



Qualcomm Technologies, Inc.

Telematics SDK

API Reference
v1.26.16

80-79289-6 Rev. AA

July 26, 2024

Revision History

Revision	Date	Description
AA	July 2024	Initial release

Software Revision History

Revision	Date	Description
A	Sep 2017	Initial release
B	Dec 2017	Added subscription APIs and section on Versioning and API Status
C	Jun 2018	Added Cellular Connection Management APIs
D	Oct 2018	Addition of Network Selection and Serving System Management APIs and call flows
E	Nov 2018	Addition of C-V2X APIs
F	Jan 2019	Addition of Audio APIs and call flows
G	Mar 2019	Addition of Thermal manager APIs and call flows
H	May 2019	Addition of TCU Activity Management APIs and call flows
I	Jun 2019	Addition of Audio APIs for play, capture, DTMF and related call flows
J	Jul 2019	Updated the Location APIs and call flows
K	Jul 2019	Addition of Thermal shutdown manager APIs and call flows
L	Sep 2019	Addition of Remote SIM APIs and call flows
M	Sep 2019	Addition of Audio APIs for Loopback, Tone Generator and related call flows
N	Sep 2019	Addition of Audio APIs for compressed audio format playback and related call flows
O	Sep 2019	Addition of modem config APIs and related call flows
P	Oct 2019	Addition of Data Filter APIs and call flows
Q	Oct 2019	Addition of Location concurrent report APIs and call flows
R	Oct 2019	Addition of Location constraint time uncertainty APIs and call flows
S	Nov 2019	Addition of Audio Format Transcoding APIs and call flows
T	Nov 2019	Addition of Compressed audio format playback on voice paths APIs and call flows

Contents

1	Introduction	5
1.1	Purpose	5
1.2	Scope	5
1.3	Conventions	5
1.4	SDK Versioning	5
1.5	Public API Status	6
2	Functional Overview	7
2.1	Overview	7
2.2	Features	8
2.2.1	Call Management	9
2.2.2	SMS	9
2.2.3	SIM Card Services	9
2.2.4	Phone Information	10
2.2.5	Location Services	10
2.2.6	Data Services	10
2.2.7	Network Selection and Serving System Management	11
2.2.8	C-V2X	11
2.2.9	Audio	11
2.2.10	Thermal Management	14
2.2.11	Thermal Shutdown Management	14
2.2.12	TCU Activity Management	15
2.2.13	Remote SIM	15
2.2.14	Modem Config Management	15
3	Call Flow Diagrams	16
3.1	Application initialization call flow	16
3.1.1	Phone manager initialization	16
3.2	Dial call flow	17
3.3	ECall call flow	18
3.4	Signal strength call flow	20
3.5	Answer, Reject, RejectWithSMS call flow	21
3.6	Hold call flow	22
3.7	Hold, Conference, Swap call flow	23
3.8	SMS call flow	25
3.9	Get applications call flow	26
3.10	Transmit APDU call flow	27
3.10.1	On logical channel	27
3.10.2	On basic channel	28

3.11	SAP card manager call flow	29
3.11.1	Request card reader status, Request ATR, Transmit APDU call flow	29
3.11.2	SIM Turn off, Turn on and Reset call flow	31
3.12	Radio and Service state call flow	33
3.13	Subscription Call flow	33
3.13.1	Subscription initialization	34
3.13.2	Subscription call flow	35
3.14	Call flow for location services	36
3.14.1	Call flow to register/remove listener for generating basic reports	36
3.14.2	Call flow to register/remove listener for generating detailed reports	38
3.14.3	Call flow to register/remove listener for generating detailed engine reports	39
3.14.4	Call flow to enable/disable constraint time uncertainty	40
3.15	Data Connection Manager Call Flow	41
3.15.1	Start/Stop for data connection manager call flow	41
3.16	Data Profile Manager Call Flow	42
3.16.1	Request/Create/Delete/Modify for data profile manager call flow	43
3.17	Data Filter Manager Call Flow	44
3.17.1	Call flow to Set/Get data filter mode	45
3.17.2	Call flow to Add data restrict filter	46
3.17.3	Call flow to Remove data restrict filter	47
3.18	Network Selection Call Flow	48
3.18.1	Network Selection Call Flow	48
3.19	Serving System Call Flow	50
3.19.1	Serving System Call Flow	51
3.20	C-V2X	52
3.20.1	Start/Stop C-V2X Mode	53
3.20.2	C-V2X Radio Manager API	54
3.20.3	C-V2X Radio Initialization	55
3.20.4	C-V2X Radio RX subscription	56
3.20.5	C-V2X Radio TX event-driven flow	57
3.20.6	C-V2X Radio TX SPS flow	58
3.21	Audio	59
3.21.1	Audio Manager API call flow	60
3.21.2	Audio Voice Call Start/Stop call flow	62
3.21.3	Audio Voice Call Device Switch call flow	64
3.21.4	Audio Voice Call Volume/Mute control call flow	66
3.21.5	Call flow to play DTMF tone	68
3.21.6	Call flow to detect DTMF tones	70
3.21.7	Audio Playback call flow	72
3.21.8	Audio Capture call flow	74
3.21.9	Audio Tone Generator call flow	76
3.21.10	Audio Loopback call flow	77
3.21.11	Compressed audio format playback call flow	79
3.21.12	Audio Transcoding Operation Callflow	81
3.21.13	Compressed audio format playback on Voice Paths Callflow	83
3.22	Thermal manager call flow	85
3.23	Thermal shutdown management	85
3.23.1	Call flow to register/remove listener for Thermal auto-shutdown mode updates.	86
3.23.2	Call flow to set/get the Thermal auto-shutdown mode	87
3.23.3	Call flow to manage thermal auto-shutdown from an eCall application.	88

3.24	TCU Activity Management	89
3.24.1	Call flow to register/remove listener for TCU-activity manager	90
3.24.2	Call flow to set the TCU-activity state	91
3.25	Remote SIM call flow	92
3.26	Modem Config Call Flow	93
3.26.1	Call flow to load and activate a modem config file.	94
3.26.2	Call flow to deactivate and delete a modem config file.	95
3.26.3	Call flow to set and get config auto selection mode	96
4	Deprecated List	98
5	Interfaces	101
5.1	Telematics SDK APIs	101
5.2	Phone Factory	102
5.2.1	Data Structure Documentation	102
5.2.1.1	class telux::tel::PhoneFactory	102
5.3	Phone	105
5.3.1	Data Structure Documentation	105
5.3.1.1	class telux::tel::GsmCellIdentity	105
5.3.1.2	class telux::tel::CdmaCellIdentity	106
5.3.1.3	class telux::tel::LteCellIdentity	108
5.3.1.4	class telux::tel::WcdmaCellIdentity	109
5.3.1.5	class telux::tel::TdscdmaCellIdentity	111
5.3.1.6	class telux::tel::CellInfo	112
5.3.1.7	class telux::tel::GsmCellInfo	113
5.3.1.8	class telux::tel::CdmaCellInfo	114
5.3.1.9	class telux::tel::LteCellInfo	115
5.3.1.10	class telux::tel::WcdmaCellInfo	116
5.3.1.11	class telux::tel::TdscdmaCellInfo	117
5.3.1.12	struct telux::tel::ECallMsdOptionals	118
5.3.1.13	struct telux::tel::ECallMsdControlBits	118
5.3.1.14	struct telux::tel::ECallVehicleIdentificationNumber	118
5.3.1.15	struct telux::tel::ECallVehiclePropulsionStorageType	119
5.3.1.16	struct telux::tel::ECallVehicleLocation	119
5.3.1.17	struct telux::tel::ECallVehicleLocationDelta	119
5.3.1.18	struct telux::tel::ECallOptionalPdu	120
5.3.1.19	struct telux::tel::ECallMsdData	120
5.3.1.20	struct telux::tel::ECallModelInfo	120
5.3.1.21	class telux::tel::IPhone	121
5.3.1.22	class telux::tel::ISignalStrengthCallback	125
5.3.1.23	class telux::tel::IVoiceServiceStateCallback	126
5.3.1.24	struct telux::tel::SimRatCapability	126
5.3.1.25	struct telux::tel::CellularCapabilityInfo	127
5.3.1.26	class telux::tel::IPhoneListener	127
5.3.1.27	class telux::tel::IPhoneManager	130
5.3.1.28	class telux::tel::ICellularCapabilityCallback	133
5.3.1.29	class telux::tel::IOperatingModeCallback	134
5.3.1.30	class telux::tel::SignalStrength	135
5.3.1.31	class telux::tel::LteSignalStrengthInfo	137
5.3.1.32	class telux::tel::GsmSignalStrengthInfo	139

	5.3.1.33	class telux::tel::CdmaSignalStrengthInfo	140
	5.3.1.34	class telux::tel::WcdmaSignalStrengthInfo	141
	5.3.1.35	class telux::tel::TdsdmaSignalStrengthInfo	143
	5.3.1.36	class telux::tel::VoiceServiceInfo	143
5.3.2		Enumeration Type Documentation	144
	5.3.2.1	CellType	144
	5.3.2.2	ECallVariant	145
	5.3.2.3	EmergencyCallType	145
	5.3.2.4	ECallMsdTransmissionStatus	145
	5.3.2.5	ECallCategory	145
	5.3.2.6	ECallVehicleType	145
	5.3.2.7	ECallOptionalDataType	146
	5.3.2.8	ECallMode	146
	5.3.2.9	ECallModeReason	146
	5.3.2.10	RadioState	146
	5.3.2.11	ServiceState	146
	5.3.2.12	RadioTechnology	147
	5.3.2.13	RATCapability	147
	5.3.2.14	VoiceServiceTechnology	148
	5.3.2.15	OperatingMode	148
	5.3.2.16	SignalStrengthLevel	148
	5.3.2.17	VoiceServiceState	148
	5.3.2.18	VoiceServiceDenialCause	149
5.4	Call		151
	5.4.1	Data Structure Documentation	151
		5.4.1.1 class telux::tel::ICall	151
		5.4.1.2 class telux::tel::ICallListener	157
		5.4.1.3 class telux::tel::ICallManager	159
		5.4.1.4 class telux::tel::IMakeCallCallback	166
	5.4.2	Enumeration Type Documentation	167
		5.4.2.1 CallDirection	167
		5.4.2.2 CallState	167
		5.4.2.3 CallEndCause	167
5.5	SMS		169
	5.5.1	Data Structure Documentation	169
		5.5.1.1 struct telux::tel::MessageAttributes	169
		5.5.1.2 class telux::tel::SmsMessage	169
		5.5.1.3 class telux::tel::ISmsManager	171
		5.5.1.4 class telux::tel::ISmsListener	173
		5.5.1.5 class telux::tel::ISmscAddressCallback	174
	5.5.2	Enumeration Type Documentation	174
		5.5.2.1 SmsEncoding	174
5.6	SIM Card Services		176
	5.6.1	Data Structure Documentation	176
		5.6.1.1 class telux::tel::ICardApp	176
		5.6.1.2 struct telux::tel::IccResult	179
		5.6.1.3 class telux::tel::ICardManager	180
		5.6.1.4 class telux::tel::ICard	182
		5.6.1.5 class telux::tel::ICardChannelCallback	186
		5.6.1.6 class telux::tel::ICardCommandCallback	187

	5.6.1.7	class telux::tel::ICardListener	187
	5.6.1.8	struct telux::tel::CardReaderStatus	188
	5.6.1.9	class telux::tel::ISapCardManager	188
	5.6.1.10	class telux::tel::IAtrResponseCallback	192
	5.6.1.11	class telux::tel::ISapCardCommandCallback	193
	5.6.1.12	class telux::tel::ICardReaderCallback	193
5.6.2		Enumeration Type Documentation	194
	5.6.2.1	CardState	194
	5.6.2.2	CardLockType	194
	5.6.2.3	AppType	194
	5.6.2.4	AppState	195
	5.6.2.5	SapState	195
	5.6.2.6	SapCondition	195
5.7		Location Services	196
5.7.1		Data Structure Documentation	196
	5.7.1.1	class telux::loc::ILocationConfigurator	196
	5.7.1.2	struct telux::loc::GnssKinematicsData	197
	5.7.1.3	struct telux::loc::TimeInfo	198
	5.7.1.4	struct telux::loc::GlonassTimeInfo	198
	5.7.1.5	union telux::loc::SystemTimeInfo	199
	5.7.1.6	struct telux::loc::SystemTime	199
	5.7.1.7	struct telux::loc::GnssMeasurementInfo	199
	5.7.1.8	struct telux::loc::GnssData	199
	5.7.1.9	class telux::loc::IGpsTime	200
	5.7.1.10	class telux::loc::ISensorDataUsage	201
	5.7.1.11	class telux::loc::ILocationInfo	201
	5.7.1.12	class telux::loc::ILocationInfoBase	211
	5.7.1.13	class telux::loc::ILocationInfoEx	214
	5.7.1.14	class telux::loc::ISVInfo	221
	5.7.1.15	class telux::loc::IGnssSVInfo	224
	5.7.1.16	class telux::loc::IGnssSignalInfo	224
	5.7.1.17	class telux::loc::LocationFactory	225
	5.7.1.18	class telux::loc::ILocationListener	225
	5.7.1.19	class telux::loc::ILocationManager	227
5.7.2		Enumeration Type Documentation	234
	5.7.2.1	FixRecurrence	235
	5.7.2.2	HorizontalAccuracyLevel	235
	5.7.2.3	PositionTechType	235
	5.7.2.4	LocationReliability	235
	5.7.2.5	SbasCorrectionType	236
	5.7.2.6	SessionStatus	236
	5.7.2.7	AltitudeType	236
	5.7.2.8	GnssConstellationType	236
	5.7.2.9	SVHealthStatus	237
	5.7.2.10	SVStatus	237
	5.7.2.11	SVInfoAvailability	237
	5.7.2.12	SensorType	237
	5.7.2.13	MeasurementType	237
	5.7.2.14	GnssPositionTechType	238
	5.7.2.15	KinematicDataValidityType	238

5.7.2.16	GnssSystem	239
5.7.2.17	GnssTimeValidityType	239
5.7.2.18	GlonassTimeValidity	239
5.7.2.19	GnssSignalType	239
5.7.2.20	LocationTechnologyType	240
5.7.2.21	LocationInfoExValidityType	240
5.7.2.22	GnssDataSignalTypes	241
5.7.2.23	GnssDataValidityType	241
5.7.2.24	DrCalibrationStatusType	241
5.7.2.25	LocReqEngineType	242
5.7.2.26	LocationAggregationType	242
5.7.2.27	PositioningEngineType	242
5.7.3	Variable Documentation	243
5.7.3.1	UNKNOWN_CARRIER_FREQ	243
5.7.3.2	UNKNOWN_SIGNAL_MASK	243
5.7.3.3	DEFAULT_TUNC_THRESHOLD	243
5.7.3.4	DEFAULT_TUNC_ENERGY_THRESHOLD	243
5.8	Data Services	244
5.8.1	Define Documentation	244
5.8.1.1	PROFILE_ID_MAX	244
5.8.1.2	IP_PROT_UNKNOWN	244
5.8.2	Data Structure Documentation	244
5.8.2.1	class telux::data::IDataConnectionManager	244
5.8.2.2	class telux::data::IDataCall	247
5.8.2.3	class telux::data::IDataConnectionListener	250
5.8.2.4	struct telux::data::DataRestrictMode	251
5.8.2.5	struct telux::data::PortInfo	251
5.8.2.6	struct telux::data::ProfileParams	252
5.8.2.7	struct telux::data::DataCallStats	252
5.8.2.8	struct telux::data::IpAddrInfo	252
5.8.2.9	struct telux::data::DataCallEndReason	253
5.8.2.10	struct telux::data::VlanConfig	253
5.8.2.11	class telux::data::DataFactory	253
5.8.2.12	class telux::data::IDataFilterListener	257
5.8.2.13	class telux::data::IDataFilterManager	257
5.8.2.14	class telux::data::DataProfile	262
5.8.2.15	class telux::data::IDataProfileListener	265
5.8.2.16	class telux::data::IDataProfileManager	265
5.8.2.17	class telux::data::IDataCreateProfileCallback	270
5.8.2.18	class telux::data::IDataProfileListCallback	270
5.8.2.19	class telux::data::IDataProfileCallback	271
5.8.2.20	union telux::data::DataCallEndReason.__unnamed__	271
5.8.3	Enumeration Type Documentation	272
5.8.3.1	IpFamilyType	272
5.8.3.2	TechPreference	272
5.8.3.3	AuthProtocolType	272
5.8.3.4	DataRestrictModeType	272
5.8.3.5	DataCallStatus	273
5.8.3.6	DataBearerTechnology	273
5.8.3.7	EndReasonType	274

5.8.3.8	MobileIpReasonCode	274
5.8.3.9	InternalReasonCode	275
5.8.3.10	CallManagerReasonCode	276
5.8.3.11	SpecReasonCode	279
5.8.3.12	PPPReasonCode	281
5.8.3.13	EHRPDRReasonCode	281
5.8.3.14	Ipv6ReasonCode	281
5.8.3.15	HandoffReasonCode	282
5.8.3.16	ProfileChangeEvent	282
5.8.3.17	OperationType	282
5.8.3.18	Direction	282
5.8.3.19	InterfaceType	282
5.9	Subscription Management	284
5.9.1	Data Structure Documentation	284
5.9.1.1	class telux::tel::ISubscription	284
5.9.1.2	class telux::tel::ISubscriptionListener	285
5.9.1.3	class telux::tel::ISubscriptionManager	286
5.10	Network Selection	289
5.10.1	Data Structure Documentation	289
5.10.1.1	struct telux::tel::PreferredNetworkInfo	289
5.10.1.2	struct telux::tel::OperatorStatus	289
5.10.1.3	class telux::tel::INetworkSelectionManager	289
5.10.1.4	class telux::tel::OperatorInfo	293
5.10.1.5	class telux::tel::INetworkSelectionListener	294
5.10.2	Enumeration Type Documentation	295
5.10.2.1	RatType	295
5.10.2.2	NetworkSelectionMode	295
5.10.2.3	InUseStatus	295
5.10.2.4	RoamingStatus	295
5.10.2.5	ForbiddenStatus	295
5.10.2.6	PreferredStatus	296
5.11	Serving System	297
5.11.1	Data Structure Documentation	297
5.11.1.1	class telux::tel::IServingSystemManager	297
5.11.1.2	class telux::tel::IServingSystemListener	300
5.11.2	Enumeration Type Documentation	301
5.11.2.1	ServiceDomainPreference	301
5.11.2.2	RatPrefType	301
5.12	Common	302
5.12.1	Data Structure Documentation	302
5.12.1.1	class telux::common::ICommandCallback	302
5.12.1.2	class telux::common::ICommandResponseCallback	302
5.12.1.3	struct telux::common::SdkVersion	303
5.12.1.4	struct telux::common::PlatformVersion	303
5.12.1.5	class telux::common::Version	303
5.12.2	Enumeration Type Documentation	304
5.12.2.1	Status	304
5.12.2.2	ErrorCode	305
5.13	C-V2X	310
5.13.1	Data Structure Documentation	310

5.13.1.1	class telux::cv2x::Cv2xFactory	310
5.13.1.2	class telux::cv2x::ICv2xRadio	311
5.13.1.3	class telux::cv2x::ICv2xRadioListener	321
5.13.1.4	class telux::cv2x::ICv2xRadioManager	323
5.13.1.5	struct telux::cv2x::SocketInfo	326
5.13.1.6	struct telux::cv2x::Cv2xStatus	327
5.13.1.7	struct telux::cv2x::Cv2xPoolStatus	327
5.13.1.8	struct telux::cv2x::Cv2xStatusEx	327
5.13.1.9	struct telux::cv2x::TxPoolIdInfo	328
5.13.1.10	struct telux::cv2x::EventFlowInfo	328
5.13.1.11	struct telux::cv2x::SpsFlowInfo	329
5.13.1.12	struct telux::cv2x::Cv2xRadioCapabilities	329
5.13.1.13	struct telux::cv2x::MacDetails	330
5.13.1.14	struct telux::cv2x::SpsSchedulingInfo	331
5.13.1.15	struct telux::cv2x::TrustedUEInfo	331
5.13.1.16	struct telux::cv2x::TrustedUEInfoList	332
5.13.1.17	struct telux::cv2x::IPv6Address	332
5.13.1.18	struct telux::cv2x::DataSessionSettings	332
5.13.1.19	struct telux::cv2x::IPv6AddrType	332
5.13.1.20	struct telux::cv2x::GlobalIPUnicastRoutingInfo	333
5.13.1.21	class telux::cv2x::ICv2xRxSubscription	333
5.13.1.22	class telux::cv2x::ICv2xTxFlow	335
5.13.1.23	class telux::cv2x::ICv2xTxRxSocket	337
5.13.2	Enumeration Type Documentation	338
5.13.2.1	TrafficCategory	338
5.13.2.2	Cv2xStatusType	338
5.13.2.3	Cv2xCauseType	338
5.13.2.4	TrafficIpType	339
5.13.2.5	RadioConcurrencyMode	339
5.13.2.6	Cv2xEvent	339
5.13.2.7	Priority	339
5.13.2.8	Periodicity	340
5.14	Audio	341
5.14.1	Data Structure Documentation	341
5.14.1.1	struct telux::audio::FormatParams	341
5.14.1.2	struct telux::audio::AmrbwpParams	341
5.14.1.3	struct telux::audio::StreamConfig	341
5.14.1.4	struct telux::audio::FormatInfo	342
5.14.1.5	struct telux::audio::ChannelVolume	342
5.14.1.6	struct telux::audio::StreamVolume	342
5.14.1.7	struct telux::audio::StreamMute	342
5.14.1.8	struct telux::audio::StreamBuffer	343
5.14.1.9	struct telux::audio::DtmfTone	343
5.14.1.10	class telux::audio::AudioFactory	343
5.14.1.11	class telux::audio::IVoiceListener	344
5.14.1.12	class telux::audio::IPlayListener	345
5.14.1.13	class telux::audio::ITranscodeListener	345
5.14.1.14	class telux::audio::IAudioListener	346
5.14.1.15	class telux::audio::IAudioBuffer	346
5.14.1.16	class telux::audio::IStreamBuffer	348

5.14.1.17	class telux::audio::IAudioManager	349
5.14.1.18	class telux::audio::IAudioDevice	353
5.14.1.19	class telux::audio::IAudioStream	353
5.14.1.20	class telux::audio::IAudioVoiceStream	356
5.14.1.21	class telux::audio::IAudioPlayStream	359
5.14.1.22	class telux::audio::IAudioCaptureStream	362
5.14.1.23	class telux::audio::IAudioLoopbackStream	363
5.14.1.24	class telux::audio::IAudioToneGeneratorStream	364
5.14.1.25	class telux::audio::ITranscoder	365
5.14.2	Enumeration Type Documentation	368
5.14.2.1	DeviceType	368
5.14.2.2	DeviceDirection	368
5.14.2.3	Direction	368
5.14.2.4	StreamType	368
5.14.2.5	StreamDirection	369
5.14.2.6	ChannelType	369
5.14.2.7	AudioFormat	369
5.14.2.8	DtmfLowFreq	369
5.14.2.9	DtmfHighFreq	369
5.14.2.10	AmrwbpFrameFormat	370
5.14.2.11	StopType	370
5.15	Thermal Management	371
5.15.1	Data Structure Documentation	371
5.15.1.1	class telux::therm::ThermalFactory	371
5.15.1.2	struct telux::therm::BoundCoolingDevice	372
5.15.1.3	class telux::therm::IThermalManager	372
5.15.1.4	class telux::therm::ITripPoint	374
5.15.1.5	class telux::therm::IThermalZone	376
5.15.1.6	class telux::therm::ICoolingDevice	378
5.15.1.7	class telux::therm::IThermalShutdownListener	380
5.15.1.8	class telux::therm::IThermalShutdownManager	381
5.15.2	Enumeration Type Documentation	384
5.15.2.1	AutoShutdownMode	384
5.15.2.2	TripType	384
5.15.3	Variable Documentation	385
5.15.3.1	DEFAULT_TIMEOUT	385
5.16	TCU Activity Manager	386
5.16.1	Data Structure Documentation	386
5.16.1.1	class telux::power::PowerFactory	386
5.16.1.2	class telux::power::ITcuActivityListener	387
5.16.1.3	class telux::power::ITcuActivityManager	387
5.16.2	Enumeration Type Documentation	392
5.16.2.1	TcuActivityState	392
5.16.2.2	TcuActivityStateAck	392
5.17	Remote SIM Provisioning	393
5.17.1	Data Structure Documentation	393
5.17.1.1	struct telux::rsp::CustomHeader	393
5.17.1.2	class telux::rsp::IHttpTransactionListener	393
5.17.1.3	class telux::rsp::IHttpTransactionManager	394
5.17.1.4	class telux::rsp::SimProfile	396

5.17.1.5	class telux::rsp::SimProfileFactory	401
5.17.1.6	class telux::rsp::ISimProfileListener	402
5.17.1.7	class telux::rsp::ISimProfileManager	403
5.17.2	Enumeration Type Documentation	407
5.17.2.1	HttpResult	407
5.17.2.2	ProfileType	407
5.17.2.3	IconType	408
5.17.2.4	ProfileClass	408
5.17.2.5	DownloadStatus	408
5.17.2.6	DownloadErrorCause	408
5.17.2.7	PolicyRuleType	408
5.18	Remote SIM	410
5.18.1	Data Structure Documentation	410
5.18.1.1	class telux::tel::IRemoteSimListener	410
5.18.1.2	class telux::tel::IRemoteSimManager	412
5.18.2	Enumeration Type Documentation	418
5.18.2.1	CardErrorCause	418
5.19	Modem Config	419
5.19.1	Data Structure Documentation	419
5.19.1.1	class telux::config::ConfigFactory	419
5.19.1.2	struct telux::config::ConfigInfo	420
5.19.1.3	class telux::config::IModemConfigListener	420
5.19.1.4	class telux::config::IModemConfigManager	421
5.19.2	Enumeration Type Documentation	426
5.19.2.1	ConfigType	426
5.19.2.2	AutoSelectionMode	426
5.19.2.3	ConfigUpdateStatus	427
5.20	Telematics_cv2x_cpp	428
5.20.1	Data Structure Documentation	428
5.20.1.1	class telux::cv2x::ICv2xThrottleManagerListener	428
5.20.1.2	class telux::cv2x::ICv2xThrottleManager	429
5.21	Telematics_net	431
5.21.1	Data Structure Documentation	431
5.21.1.1	class telux::data::net::IFirewallManager	431
5.21.1.2	class telux::data::net::IFirewallEntry	436
5.21.1.3	struct telux::data::net::NatConfig	437
5.21.1.4	class telux::data::net::INatManager	437
5.21.1.5	class telux::data::net::IVlanManager	440
6	Namespace Documentation	445
6.1	telux Namespace Reference	445
6.2	telux::audio Namespace Reference	445
6.2.1	Variable Documentation	447
6.2.1.1	INFINITE_DTMF_DURATION	447
6.2.1.2	INFINITE_TONE_DURATION	447
6.3	telux::common Namespace Reference	447
6.3.1	Typedef Documentation	447
6.3.1.1	ResponseCallback	447
6.3.2	Enumeration Type Documentation	447
6.3.2.1	ServiceStatus	447

6.4	telux::config Namespace Reference	448
6.5	telux::cv2x Namespace Reference	448
6.5.1	Typedef Documentation	449
6.5.1.1	CreateRxSubscriptionCallback	449
6.5.1.2	CreateTxSpsFlowCallback	449
6.5.1.3	CreateTxEventFlowCallback	450
6.5.1.4	CloseTxFlowCallback	450
6.5.1.5	CloseRxSubscriptionCallback	450
6.5.1.6	ChangeSpsFlowInfoCallback	451
6.5.1.7	RequestSpsFlowInfoCallback	451
6.5.1.8	ChangeEventFlowInfoCallback	451
6.5.1.9	RequestCapabilitiesCallback	452
6.5.1.10	RequestDataSessionSettingsCallback	452
6.5.1.11	UpdateTrustedUEListCallback	452
6.5.1.12	UpdateSrcL2InfoCallback	453
6.5.1.13	CreateTcpSocketCallback	453
6.5.1.14	CloseTcpSocketCallback	453
6.5.1.15	StartCv2xCallback	454
6.5.1.16	StopCv2xCallback	454
6.5.1.17	RequestCv2xStatusCallback	454
6.5.1.18	RequestCv2xStatusCallbackEx	455
6.5.1.19	UpdateConfigurationCallback	455
6.6	telux::data Namespace Reference	455
6.6.1	Data Structure Documentation	457
6.6.1.1	struct telux::data::EsplInfo	457
6.6.1.2	struct telux::data::IcmlInfo	457
6.6.1.3	struct telux::data::IPv4Info	457
6.6.1.4	struct telux::data::IPv6Info	458
6.6.1.5	struct telux::data::TcplInfo	458
6.6.1.6	struct telux::data::UdplInfo	458
6.6.2	Typedef Documentation	458
6.6.2.1	DataCallResponseCb	458
6.6.2.2	StatisticsResponseCb	459
6.6.2.3	DataCallListResponseCb	459
6.6.2.4	DataRestrictModeCb	459
6.6.2.5	TypeOfService	459
6.6.2.6	TrafficClass	459
6.6.2.7	FlowLabel	459
6.7	telux::data::net Namespace Reference	459
6.7.1	Typedef Documentation	460
6.7.1.1	FirewallStatusCb	460
6.7.1.2	FirewallEntriesCb	460
6.7.1.3	DmzEntriesCb	461
6.7.1.4	StaticNatEntriesCb	461
6.7.1.5	CreateVlanCb	461
6.7.1.6	QueryVlanResponseCb	462
6.7.1.7	VlanMappingResponseCb	462
6.8	telux::loc Namespace Reference	462
6.9	telux::power Namespace Reference	464
6.10	telux::rsp Namespace Reference	464

6.10.1	Typedef Documentation	464
6.10.1.1	ProfileListResponseCb	465
6.11	telux::tel Namespace Reference	465
6.11.1	Typedef Documentation	468
6.11.1.1	MakeCallCallback	468
6.11.1.2	PinOperationResponseCb	469
6.11.1.3	QueryFdnLockResponseCb	469
6.11.1.4	QueryPin1LockResponseCb	469
6.11.1.5	EidResponseCallback	470
6.11.1.6	RatMask	470
6.11.1.7	SelectionModeResponseCallback	470
6.11.1.8	PreferredNetworksCallback	470
6.11.1.9	NetworkScanCallback	471
6.11.1.10	VoiceRadioTechResponseCb	471
6.11.1.11	CellInfoCallback	471
6.11.1.12	ECallGetOperatingModeCallback	471
6.11.1.13	RATCapabilitiesMask	472
6.11.1.14	VoiceServiceTechnologiesMask	472
6.11.1.15	SapStateResponseCallback	472
6.11.1.16	RatPreference	472
6.11.1.17	RatPreferenceCallback	472
6.11.1.18	ServiceDomainPreferenceCallback	473
6.12	telux::therm Namespace Reference	473
7	Data Structure Documentation	474
7.1	telux::cv2x::ICv2xListener Class Reference	474
7.1.1	Constructors and Destructors	474
7.1.1.1	~ICv2xListener()	474
7.1.2	Member Function Documentation	474
7.1.2.1	onStatusChanged(Cv2xStatus status)	474
7.1.2.2	onStatusChanged(Cv2xStatusEx status)	475
7.2	telux::data::IEspFilter Class Reference	475
7.2.1	Constructors and Destructors	475
7.2.1.1	~IEspFilter()	475
7.2.2	Member Function Documentation	475
7.2.2.1	getEspInfo()=0	475
7.2.2.2	setEspInfo(const EspInfo &espInfo)=0	476
7.3	telux::data::IlcmpFilter Class Reference	476
7.3.1	Constructors and Destructors	476
7.3.1.1	~IlcmpFilter()	476
7.3.2	Member Function Documentation	476
7.3.2.1	getIcmpInfo()=0	476
7.3.2.2	setIcmpInfo(const IcmpInfo &icmpInfo)=0	477
7.4	telux::data::IIPFilter Class Reference	477
7.4.1	Constructors and Destructors	477
7.4.1.1	~IIPFilter()	477
7.4.2	Member Function Documentation	478
7.4.2.1	getIPv4Info()=0	478
7.4.2.2	setIPv4Info(const IPv4Info &ipv4Info)=0	478
7.4.2.3	getIPv6Info()=0	478

	7.4.2.4	setIPv6Info(const IPv6Info &ipv6Info)=0	478
	7.4.2.5	getIpProtocol()=0	479
7.5		telux::common::IServiceStatusListener Class Reference	479
	7.5.1	Constructors and Destructors	479
	7.5.1.1	~IServiceStatusListener()	479
	7.5.2	Member Function Documentation	479
	7.5.2.1	onServiceStatusChange(ServiceStatus status)	479
7.6		telux::data::ITcpFilter Class Reference	480
	7.6.1	Constructors and Destructors	480
	7.6.1.1	~ITcpFilter()	480
	7.6.2	Member Function Documentation	480
	7.6.2.1	getTcpInfo()=0	480
	7.6.2.2	setTcpInfo(const TcpInfo &tcpInfo)=0	480
7.7		telux::data::IUDPFilter Class Reference	481
	7.7.1	Constructors and Destructors	481
	7.7.1.1	~IUDPFilter()	481
	7.7.2	Member Function Documentation	481
	7.7.2.1	getUdpInfo()=0	481
	7.7.2.2	setUdpInfo(const UdpInfo &udpInfo)=0	481

List of Figures

2-1	SDK-Overview	7
3-1	Phone manager initialization	16
3-2	Dial call flow	17
3-3	ECall call flow	18
3-4	Signal strength call flow	20
3-5	Answer, Reject, RejectWithSMS call flow	21
3-6	Hold call flow	22
3-7	Hold, Conference, Swap call flow	23
3-8	SMS call flow	25
3-9	Get applications call flow	26
3-10	On logical channel	27
3-11	On basic channel	28
3-12	Request card reader status, Request ATR, Transmit APDU call flow	29
3-13	SIM Turn off, Turn on and Reset call flow	31
3-14	Radio and Service state call flow	33
3-15	Subscription initialization call flow	34
3-16	Subscription call flow	35
3-17	Call flow to register/remove listener for generating basic reports	36
3-18	Call flow to register/remove listener for generating detailed reports	38
3-19	Call flow to register/remove listener for generating detailed engine reports	39
3-20	Call flow to enable/disable constraint time uncertainty	40
3-21	Start/Stop for data connection manager call flow	41
3-22	Request/Create/Delete/Modify for data profile manager call flow	43
3-23	Get/Set data filter mode call flow	45
3-24	Add data restrict filter call flow	46
3-25	Remove data restrict filter call flow	47
3-26	Network selection manager call flow	49
3-27	Serving System Manager Call Flow	51
3-28	Start/Stop C-V2X Mode call flow	53
3-29	C-V2X Radio Manager call flow	54
3-30	C-V2X Radio Initialization call flow	55
3-31	C-V2X Radio RX subscription call flow	56
3-32	C-V2X Radio TX event-driven flow call flow	57
3-33	C-V2X Radio SPS flow call flow	58
3-34	Audio Manager API call flow	60
3-35	Audio Voice Call Start/Stop call flow	62
3-36	Audio Voice Call Device Switch call flow	64
3-37	Audio Voice Call Volume/Mute control call flow	66
3-38	Call flow to play DTMF tone	68
3-39	Call flow to detect DTMF tone	70
3-40	Audio Playback call flow	72
3-41	Audio Capture call flow	74
3-42	Call flow to play/stop tone on a sink device	76
3-43	Call flow to start/stop loopback between source and sink devices	77
3-44	Call flow to play Compressed audio format	79
3-45	Audio Transcoding Operation Callflow	81

3-46 Compressed audio format playback on Voice Paths Callflow	83
3-47 Thermal manager call flow	85
3-48 Call flow to register/remove listener for Thermal shutdown manager	86
3-49 Call flow to set/get the Thermal auto-shutdown mode	87
3-50 Call flow to manage thermal auto-shutdown from an eCall application	88
3-51 Call flow to register/remove listener for TCU-activity manager	90
3-52 Call flow to set the TCU-activity state	91
3-53 Remote SIM call flow	92
3-54 Modem Config load and activate call flow	94
3-55 Modem Config deactivate and delete Call Flow	95
3-56 Modem Config get and set Auto Selection Mode Call Flow	96

1 Introduction

1.1 Purpose

This document describes interface specification of Telematics Software Development Kit (SDK) for applications on Linux based automotive platforms.

1.2 Scope

Telematics SDK exposes a rich set of APIs conforming to C++11 standard which form the building blocks to create stand-alone Telematics applications.

This document provides high level overview of Telematics SDK architecture and its APIs. Call flow diagrams are provided for various APIs such as a Phone, Call, SMS, SIM Card Services, Audio etc.

This document assumes that the developers are familiar with Linux and C++11 programming.

1.3 Conventions

Function declarations, function names, type declarations, and code samples appear in a different font. For example,

```
#include
```

Parameter directions are indicated as follows:

Parameters

in	<i>paramname</i>	indicates an input parameter.
out	<i>paramname</i>	indicates an output parameter.
in, out	<i>paramname</i>	indicates a parameter used for both input and output.

Most APIs are asynchronous as underlying sub-systems such as telephony are asynchronous. API names follow the convention of using prefix " get " for synchronous calls and " request " for asynchronous calls. Asynchronous responses such as listener callbacks come on a different thread than the application thread.

1.4 SDK Versioning

The following convention is used for versioning the SDK releases

SDK version (major.minor.patch)

SDK_VERSION = 1.0.0

Major version: This number will be incremented whenever significant changes or features are introduced.

Minor version: This number will be incremented when smaller features with some new APIs are introduced.

Patch version: If the release only contains bug fixes, but no API change then the patch version would be incremented, No change in the actual API interface.

NOTE: Use `telux::common::Version::getSdkVersion()` API to query the current version of SDK or refer the VERSION file in the repository

1.5 Public API Status

Public APIs are introduced and removed (if necessary) in phases. This allows users of an existing API that is being Deprecated to migrate. APIs will be marked with note indicating whether the API is subject to change or if it is not recommended to use the API.

as follows:

- **Eval:** This is a new API and is being evaluated. It is subject to change and could break backwards compatibility.
- **Obsolete:** API is not preferred and a better alternative is available.
- **Deprecated:** API is not going to be supported in future releases. Clients should stop using this API. Once an API has been marked as Deprecated, the API could be removed in future releases.

2 Functional Overview

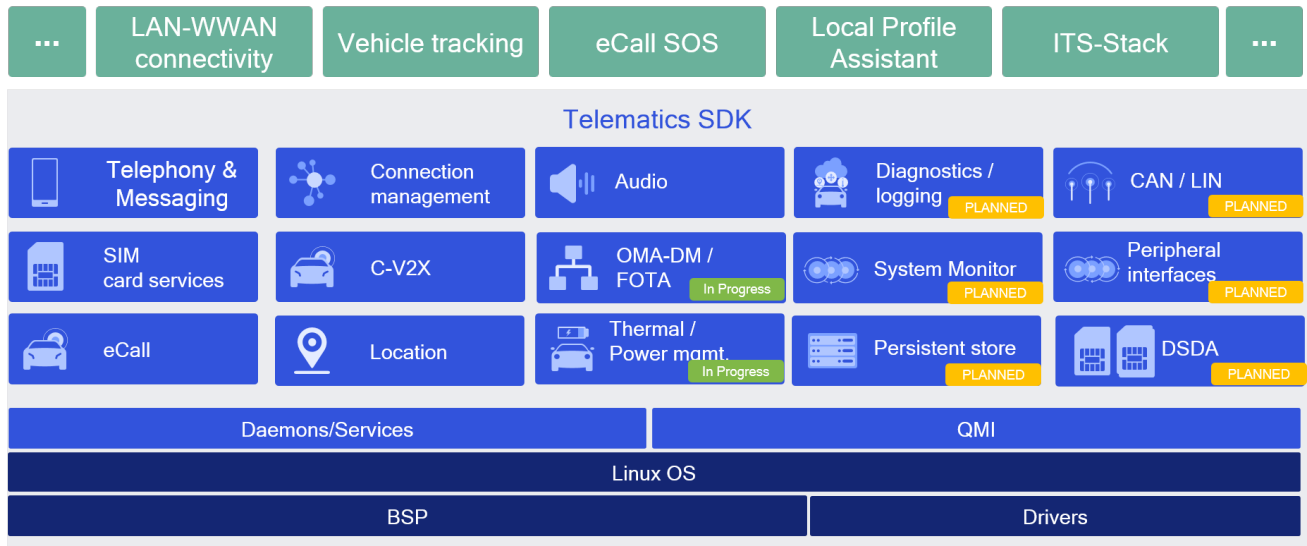

Figure 2-1 SDK-Overview

2.1 Overview

The Telematics library runs in the user space of the Linux system. It interacts with Telephony services and other sub-systems to provide various services like phone calls, SMS etc. These services are exposed by the SDK through fixed public APIs that are available on all Telematics platforms that support SDK. The Telematics APIs are grouped into the following functional modules:

Telephony

Telephony sub-system consists of APIs for functions related to Phone, Call, SMS and Signal Strength, Network Selection and Serving System Management.

SIM Card Services

SIM Card services sub-system consists of APIs to perform SIM card operations such as Send APDU messages to SIM card applications, SIM Access Profile(SAP) operations etc.

Location Services

Location Services sub-system consists of APIs to receive location details such as GNSS Positions, Satellite Vehicle information, Jammer Data signals etc. Also constraint Time Uncertainty sub-system consists of API to enable/disable constraint time uncertainty feature.

Connection Management

Connection Management sub-system consists of APIs for establishing Cellular WAN/ Backhaul connection sessions and for Connection Profile Management etc.

Audio Management

Audio Management sub-system consists of APIs for Audio management such as setting up audio streams, switching devices on streams, apply volume/mute etc

Thermal Management

Thermal Management sub-system consists of APIs to get list of thermal zones, cooling devices and binding information.

Thermal Shutdown Management

Thermal shutdown management sub-system consists of APIs to get/set the thermal auto-shutdown mode and listen to its updates.

TCU Activity Management

TCU Activity Management sub-system consists of APIs to get TCU-activity state updates, set the TCU-activity state, etc.

Remote SIM Services

Remote SIM sub-system consists of APIs that allow a device that does not have a SIM physically connected to it to access a SIM remotely (e.g. over BT, Ethernet, etc.) and perform card operations on that SIM, such as requesting reset, transmitting APDU messages, etc.

Modem Config Services

Modem Config sub-system consists of APIs that allow to request modem config files, load/delete a modem config file from modem's storage, activate/deactivate a modem config file, get/set auto selection mode for config files.

Telematics SDK classes can be broadly divided into the following types:

- Factory - Factory classes are central classes such as PhoneFactory which can be used to create Manager classes corresponding to their sub-systems such as PhoneManager.
- Manager - Manager classes such as PhoneManager to manage multiple Phone instances, CardManager to manage multiple SIM Card instances etc.
- Observer/ Listener - Listener for unsolicited responses.
- Command Callback - Single-shot response callback for asynchronous API requests.
- Logger - APIs to log messages, control the log levels.

2.2 Features

Telematics SDK provides APIs for the following features:

2.2.1 Call Management

CallManager, Phone and PhoneManager APIs of Telematics SDK provides call related control operations such as

- Initiate a voice call
- Answer the incoming call
- Hold the call
- Hangup waiting, held or active call

CallManager and PhoneManager also provides additional functionality such as

- Allowing conference, and switch between waiting or holding call and active call
- Emergency Call (dial 112)
- Notifications about call state change

2.2.2 SMS

SMS Manager APIs of Telematics SDK provides SMS related functionality such as

- Sends and receives SMS messages of type GSM7, GSM8 and UCS2

2.2.3 SIM Card Services

The SIM Card operations are performed by CardManager and SapCardManager.

CardManager APIs of Telematics SDK perform operations on UICC card such as

- Open or close logical/basic channel to ICC card
- Transmit Application Protocol Data Unit (APDU) to the ICC Card over logical/basic channel
- Receive response APDU from the ICC Card with the status
- Notify about ICC card information change

SapCardManager APIs provides SIM Access Profile(SAP) related functionality such as

- Open or close SIM Access Profile(SAP) connection
- Transmit Application Protocol Data Unit (APDU) over SAP connection
- Receive response APDU over SAP connection
- Perform SAP operations such as Answer to Reset(ATR), SIM Power off, SIM Power On, SIM Reset and fetch Card Reader status.

2.2.4 Phone Information

Phone APIs of Telematics SDK provides phone related information such as

- Get Service state of phone i.e. EMERGENCY_ONLY, IN_SERVICE and OUT_OF_SERVICE
- Get Radio state of device i.e RADIO_STATE_OFF, RADIO_STATE_ON and RADIO_STATE_UNAVAILABLE
- Retrieve the signal strength corresponding to the technology supported by SIM
- Device Identity
- Set or Request Operating Mode
- Subscription Information

2.2.5 Location Services

Location Services APIs of Telematics SDK provide the mechanism to register listener and to receive location updates, satellite vehicle information and jammer signals. Following parameters are configurable through the APIs.

- Minimum time interval between two consecutive location reports.
- Minimum distance travelled after which the period between two consecutive location reports depends on the interval specified. Location constraint time uncertainty API of Telematics SDK provide the mechanism to enable/disable constraint time uncertainty feature.

2.2.6 Data Services

Data Services APIs in the Telematics SDK used for cellular connectivity, modem profile management and data filters management.

Data Connection Manager APIs provide functionality such as

- start / stop data call
- listen for data call state changes

Data Profile Manager APIs provide functionality such as

- List available profiles in the modem
- Create / modify / delete / modify modem profiles
- Query for the selected profile

Data Filter Manager APIs provide functionality such as

- get / set data filter mode per data call
- get / set data filter mode for all data call in up state
- add / remove data filter per data call
- add / remove data filter for all data call in up state

2.2.7 Network Selection and Serving System Management

Network Selection and Service System Management APIs in the Telematics SDK used for configuring the networks and preferences

Network Selection Manager APIs provide functionality such as

- request or set network selection mode (Manual or Automatic)
- scan for available networks
- request or set preferred networks list

Serving System Manager APIs provide functionality such as

- request and set service domain preference and radio access technology mode preference for searching and registering (CS/PS domain, RAT and operation mode)

2.2.8 C-V2X

The C-V2X sub-system contains APIs that support Cellular-V2X operation.

Cellular-V2X APIs in the Telematics SDK include Cv2xRadioManager and Cv2xRadio interfaces.

Cv2xRadioManager provides an interface to a C-V2X capable modem. The API includes methods for

- Enabling C-V2X mode
- Disabling C-V2X mode
- Querying the status of C-V2X
- Updating the C-V2X configuration via a config XML file

Cv2xRadio abstracts a C-V2X radio channel. The API includes methods for

- Obtaining the current capabilities of the radio
- Listen for radio state changes
- Creating and Closing an RX subscription
- Creating and Closing a TX event-driven flow
- Creating and Closing a TX semi-persistent-scheduling (SPS) flow
- Updating TX SPS flow parameters
- Update Source L2 Info

2.2.9 Audio

The Audio subSystem contains of APIs that support Audio operation.

Audio APIs in the Telematics SDK include AudioManager, AudioStream, AudioVoiceStream, AudioPlayStream, AudioCaptureStream interfaces.

AudioManager provides an interface for creation/deletion of audio stream. The API includes methods for

- Query readiness of subSystem

- Query supported "Device Types"
- Query supported "Stream Types"
- Creating Audio Stream
- Deleting Audio Stream

AudioStream abstracts the properties common to different stream types. The API includes methods for

- Query stream type
- Query routed device
- Set device
- Query volume details
- Set volume
- Query mute details
- Set mute

AudioVoiceStream along with inheriting AudioStream, provides additional APIs to manage voice call session as stated below.

- Start Voice Audio Operation
- Stop Voice Audio Operation
- Play DTMF tone
- Detect DTMF tone

AudioPlayStream along with inheriting AudioStream, provides additional APIs to manage audio play session as stated below.

- write audio samples
- Write audio samples for compressed audio format
- Stop Audio for compressed audio format
- Play compressed format audio on voice paths

AudioCaptureStream along with inheriting AudioStream, provides additional APIs to manage audio capture session as stated below.

- read audio samples

AudioLoopbackStream along with inheriting AudioStream, provides additional APIs to manage audio loopback session as stated below.

- Start loopback
- Stop loopback

AudioToneGeneratorStream along with inheriting AudioStream, provides additional APIs to manage audio tone generator session as stated below.

- Play tone
- Stop tone

Transcoder provides APIs to manage audio transcoder which is able to perform below operations.

- Convert one audio format to another

Audio SDK provides details of Supported "Device Types" and "Stream Types" in the Audio subSystem of Reference Telematics platform.

“Device Type” encapsulates the type of device supported in Reference Telematics platform. The representation of these devices would be made available via public header file <usr/include/telux/audio/AudioDefines.hpp>.

Example: DEVICE_TYPE_XXXX

Internally SDK Device Type mapped to Audio HAL devices as per <usr/include/system/audio.h>.

In current release it is mapped per below table.

Current Device Mapping Table:

SDK Audio Device Representation	Audio HAL Representation
DEVICE_TYPE_SPEAKER	AUDIO_DEVICE_OUT_SPEAKER
DEVICE_TYPE_MIC	AUDIO_DEVICE_IN_BACK_MIC

However Device Mapping configurable as stated below. This configurability provides flexibility to map different Audio HAL devices to SDK representation.

Update tel.conf file with below details before boot of system.

NUM_DEVICES specifies the number of device types supported

DEVICE_TYPE specifies the SDK type of each device (in comma separated values)

DEVICE_DIR specifies the device direction for each device in order above (in comma separated values)

AHAL_DEVICE_TYPE specifies the mapped Audio HAL type of each device (in comma separated values)

Example:

Note: The default values provided here are based on QTI's reference design.

NUM_DEVICES=6

DEVICE_TYPE=1,2,3,257,258,259

DEVICE_DIR=1,1,1,2,2,2

AHAL_DEVICE_TYPE=2,1,4,2147483776,2147483652,2147483664

For any stream types, maximum device supported would be one. Single stream per multiple devices not supported. For voice stream Rx Device would decide corresponding Tx Device pair as decided by Audio HAL.

NOTE FOR SYSTEM INTEGRATORS:

The mapping of Audio devices to Audio HAL devices is static currently based on QTI's Reference Telematics platform. For custom platforms this mapping need to be updated.

“Stream Type” encapsulates the type of stream supported in Reference Telematics Platform. The representation of these stream types made available via public header file <usr/include/telux/audio/AudioDefines.hpp>.

Example: VOICE_CALL, PLAY, CAPTURE etc

Volume Support Table:

This table captures scenarios where the volume could be modified.

Stream Type	Stream Direction (RX)	Stream Direction (Tx)
VOICE_CALL	Applicable	Not Applicable
PLAY	Applicable	Not Applicable
CAPTURE	Not Applicable	Applicable
LOOPBACK	Not Applicable	Not Applicable
TONE_GENERATOR	Not Applicable	Not Applicable

In case QTI's reference design does not support volume for specific stream category, API responds with error.

Mute Support Table:

This table captures when stream could be muted and in which direction.

Stream Type	Stream Direction (RX)	Stream Direction (Tx)
VOICE_CALL	Applicable	Applicable
PLAY	Applicable	Not Applicable
CAPTURE	Not Applicable	Applicable
LOOPBACK	Not Applicable	Not Applicable
TONE_GENERATOR	Not Applicable	Not Applicable

In case QTI's reference design does not support mute for specific stream category, API responds with error.

2.2.10 Thermal Management

Thermal Management APIs in the Telematics SDK are used for reading thermal zone, cooling device and binding information.

Thermal Management APIs provide functionality such as

- get thermal zones with thermal zone description, current temperature, trip points and binding info
- get cooling devices with cooling device type, maximum and current cooling level
- get thermal zone by Id
- get cooling device by Id

2.2.11 Thermal Shutdown Management

Thermal Shutdown Management APIs provide functionality such as

- Query auto-shutdown mode.
- Set auto-shutdown mode.
- Get notifications on auto-shutdown mode updates.

2.2.12 TCU Activity Management

TCU-activity Manager APIs in Telematics SDK provides TCU-activity state related operations such as

- Query the current TCU-activity state
- Get notifications about the TCU-activity state changes
- Set the system to a desired activity state

2.2.13 Remote SIM

Remote SIM APIs in the Telematics SDK allow a device to use the WWAN capabilities of a SIM on another device.

Remote SIM APIs provide functionality such as

- Sending card events (reset, power up, errors) to the modem
- Sending/receiving APDU messages from/to the modem and remote SIM.
- Receiving operations from the modem (disconnect, power up, reset) to the remote SIM.

2.2.14 Modem Config Management

Modem Config APIs in the Telematics SDK provides modem config related functionalities such as

- Request modem config files from modem's storage.
- Load a modem config file to modem's storage.
- Activate/Deactivate a modem config file from modem's storage.
- Get Active config info details.
- Get/Set config auto selection mode.
- Delete a modem config file from modem's storage.
- Ability to get notified whenever a SW config file is activated.

3 Call Flow Diagrams

3.1 Application initialization call flow

TelSDK initializes various sub-systems during start-up. It marks each sub-system as ready once the initialization procedures are completed for that sub-system. The application has to wait until the corresponding sub-system is ready on which it needs to make API requests. TelSDK provides APIs to check whether sub-system is ready or not.

Example:

3.1.1 Phone manager initialization

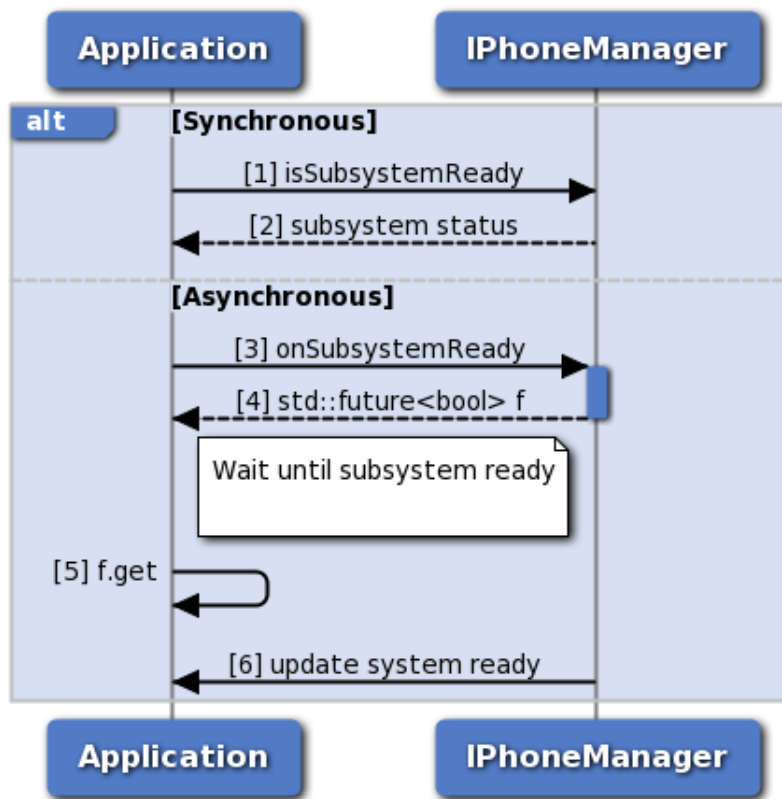

Figure 3-1 Phone manager initialization

1. Application can use iPhoneManager::isSubsystemReady to determine if the system is ready.
2. The application receives the status i.e. either true or false whether sub-system is ready or not.

3. If it is not ready, then the application could use `onSubsystemReady` which returns `std::future`.
4. `PhoneManager` notifies the application when the subsystem is ready through the `std::future` object.
5. The application waits until the asynchronous operation i.e `onSubsystemReady` completes.
6. `PhoneManager` updates the application once sub-system initialization completes.

3.2 Dial call flow

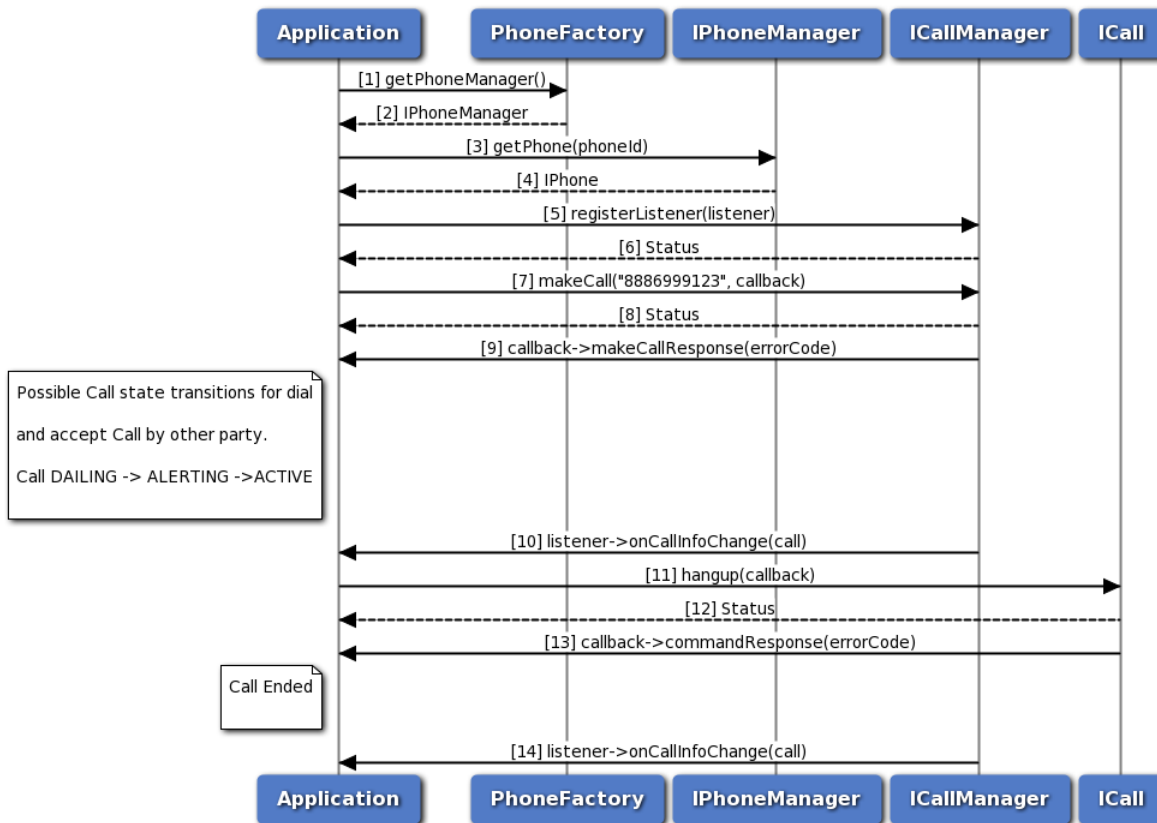

Figure 3-2 Dial call flow

1. The application gets the `PhoneManager` object using `PhoneFactory`.
2. The application receives the `PhoneManager` object in order to get `Phone`.
3. The application gets the `Phone` object for given phone identifier using `PhoneManager`.
4. `PhoneManager` returns `Phone` object to application. In case phone identifier is not specified, it returns default phone.
5. The application registers a listener with `CallManager` to listen to the call info change notifications like `DIALING`, `ALERTING`, `ACTIVE` and `ENDED`.
6. The application receives the status like `SUCCESS` or `INVALIDPARAM` based on registration of listener to `CallManager`.
7. The application dials a number by using `makeCall` API, optionally specifying `callback` to get asynchronous response.

8. The application receives the status like SUCCESS, INVALIDPARAM and FAILED etc based on the execution of makeCall API.
9. Optionally, the application gets asynchronous response for makeCall using makeCallResponseCallback.
10. The application receives callback on call info change like DIALING/ALERTING/ACTIVE when other party accepts the call.
11. The application sends hangup command to hangup the call, optionally specifying callback to get asynchronous response.
12. The application receives the status like SUCCESS, FAILED etc based on the execution of hangup API.
13. Optionally, the application gets asynchronous response for hangup using CommandResponseCallback.
14. The application receives callback on call info change i.e Call Ended from CallManager.

3.3 ECall call flow

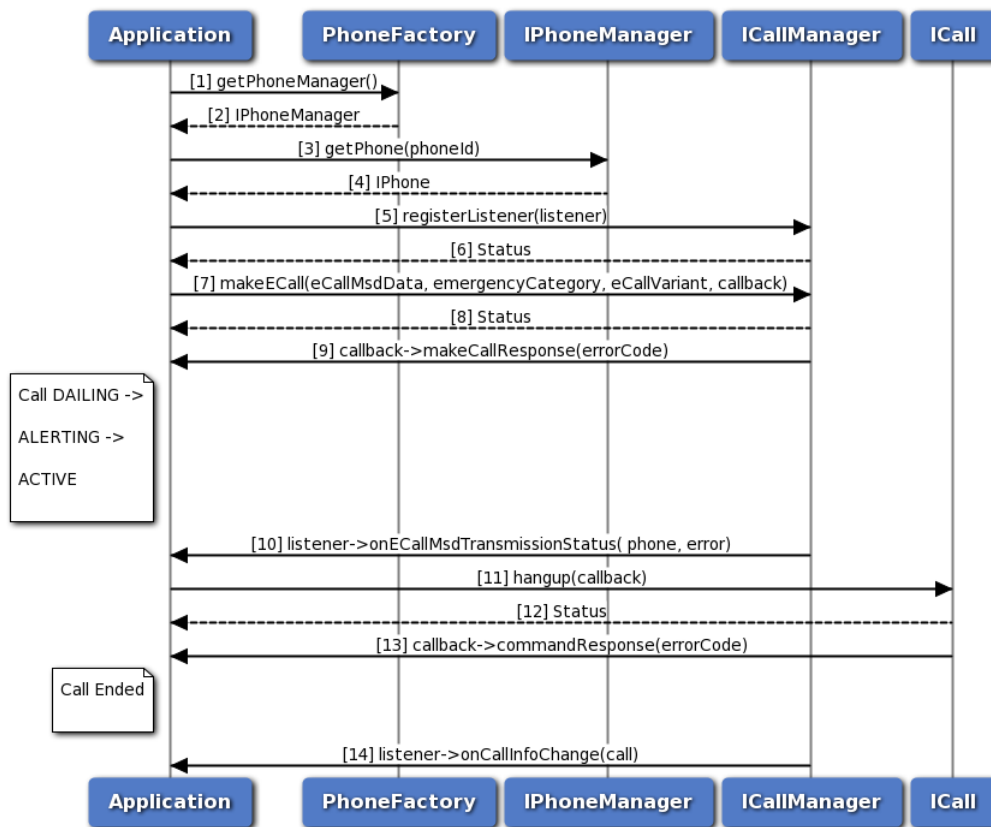

Figure 3-3 ECall call flow

1. The application gets the PhoneManager object using PhoneFactory.
2. The application receives the PhoneManager object in order to get Phone.
3. The application gets the Phone object optionally specifying phone identifier using PhoneManager.

4. PhoneManager returns Phone object to application, returns default phone in case phone identifier is not specified.
5. The application registers a listener with CallManager to listen to the call info change notifications like DIALING, ALERTING, ACTIVE etc.
6. The application receives the status like SUCCESS, FAILED etc based on registration of listener from CallManager.
7. The application dials an emergency call by using makeECall API, optionally specifying callback to get asynchronous response.
8. The application receives the status like SUCCESS, FAILED etc based on the execution of makeECall API.
9. Optionally, the application gets asynchronous response for makeECall using makeCallResponseCallback.
10. CallManager sends ecall msd transmission status to the application by using onECallMsdTransmissionStatus API.
11. The application sends hangup command to hangup the call, optionally gets asynchronous response using callback.
12. The application receives the status like SUCCESS, FAILED etc based on the execution of hangup API.
13. Optionally, the application gets asynchronous response for hangup using CommandResponseCallback.
14. CallManager sends call info change i.e Call Ended to the application by using onCallInfoChange callback function.

3.4 Signal strength call flow

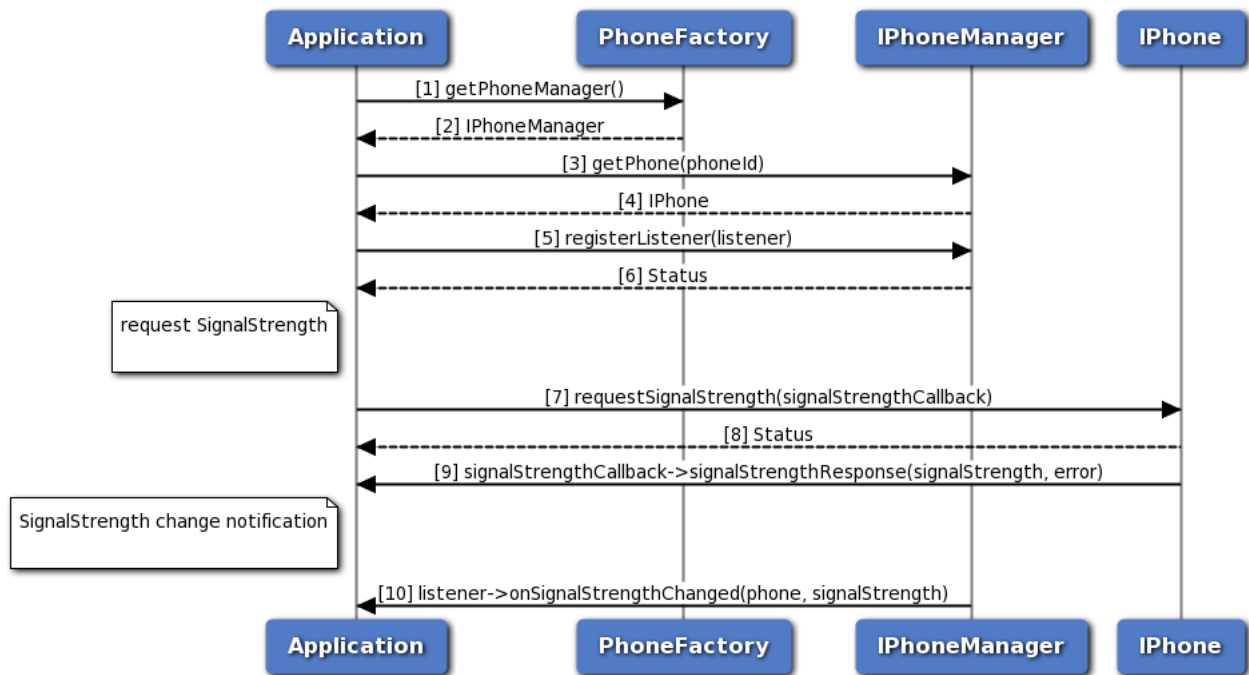

Figure 3-4 Signal strength call flow

1. The application gets PhoneManager object using PhoneFactory.
2. The application receives the PhoneManager object in order to get Phone instance.
3. The application gets phone instance for a given phone identifier using PhoneManager object.
4. PhoneManager returns iPhone object to the application.
5. Application registers the listener to get notification for signal strength change.
6. The application receives the status i.e. either SUCCESS or FAILED based on the registration of the listener.
7. The application requests for signal strength and optionally, gets asynchronous response using ISignalStrengthCallback.
8. The application receives the status i.e. either SUCCESS or FAILED based on execution of requestSignalStrength API in SapCardManager.
9. Optionally, the response for signal strength request is received by the application.
10. Application receives a notification when there is a change in signal strength.

3.5 Answer, Reject, RejectWithSMS call flow

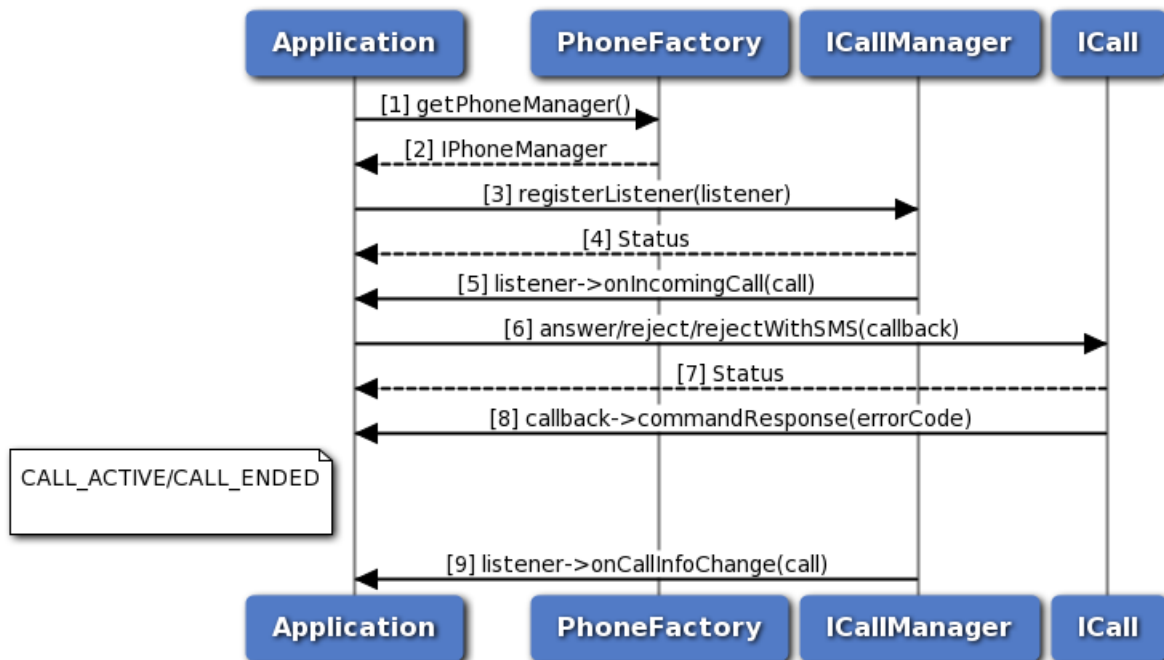

Figure 3-5 Answer, Reject, RejectWithSMS call flow

1. The application gets the PhoneManager object using PhoneFactory.
2. The application receives the PhoneManager object in order to register listener.
3. The application registers a listener with CallManager to listen incoming call notifications.
4. The application receives the status like SUCCESS, FAILED etc based on registration of listener from CallManager.
5. The application receives onIncomingCall notification when there is an incoming call.
6. The application performs answer/reject/rejectWithSMS operation using ICall.
7. The application receives the status like SUCCESS, FAILED etc based on execution of answer/reject/rejectWithSMS.
8. Optionally, the application gets asynchronous response for answer/reject/rejectWithSMS using CommandResponseCallback.
9. The CallManager sends call info change i.e CALL_ACTIVE or CALL_ENDED to the application by using onCallInfoChange callback function.

3.6 Hold call flow

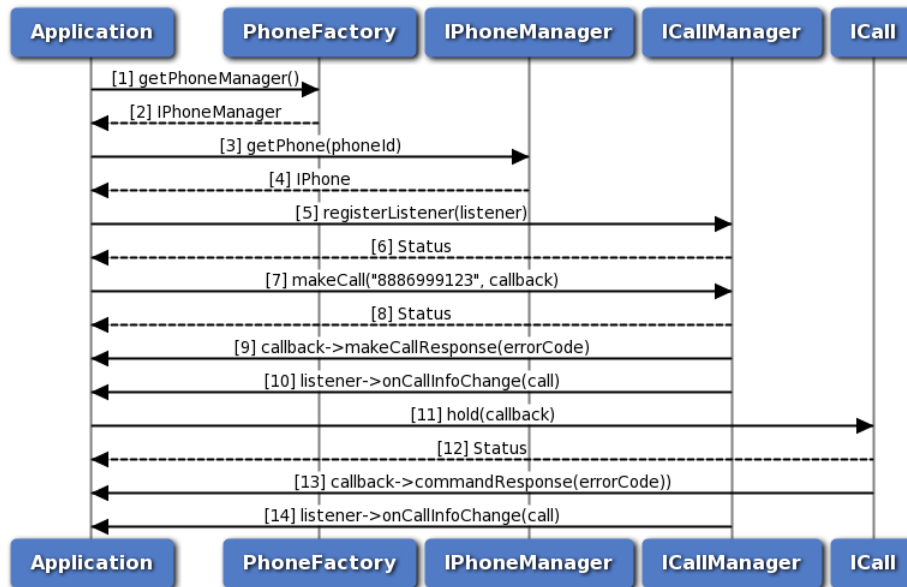

Figure 3-6 Hold call flow

1. The application gets the PhoneManager object using PhoneFactory.
2. The application receives the PhoneManager object in order to get Phone.
3. The application gets the Phone object for given phone identifier using PhoneManager.
4. PhoneManager returns Phone object to application, returns default phone in case phone identifier is not specified.
5. The application registers a listener with CallManager to listen to the call info change notifications like DIALING, ALERTING, ACTIVE etc.
6. The application receives the status like SUCCESS or INVALIDPARAM based on registration of listener to CallManager.
7. The application dials a number by using makeCall API, optionally specifying callback to get asynchronous response.
8. The application receives the status like SUCCESS, INVALIDPARAM and FAILED etc based on the execution of makeCall API.
9. Optionally, the application gets asynchronous response for makeCall using makeCallResponseCallback.
10. The CallManager sends call info change i.e CALL_ACTIVE to application by using onCallInfoChange API.
11. The application sends hold command to hold the call, optionally specifying callback to get asynchronous response.
12. The application receives the status like SUCCESS, FAILED etc based on the execution of hold API.
13. Optionally, the application gets asynchronous response for hold using CommandResponseCallback.
14. The application receives call info change i.e CALL_ON_HOLD from CallManager.

3.7 Hold, Conference, Swap call flow

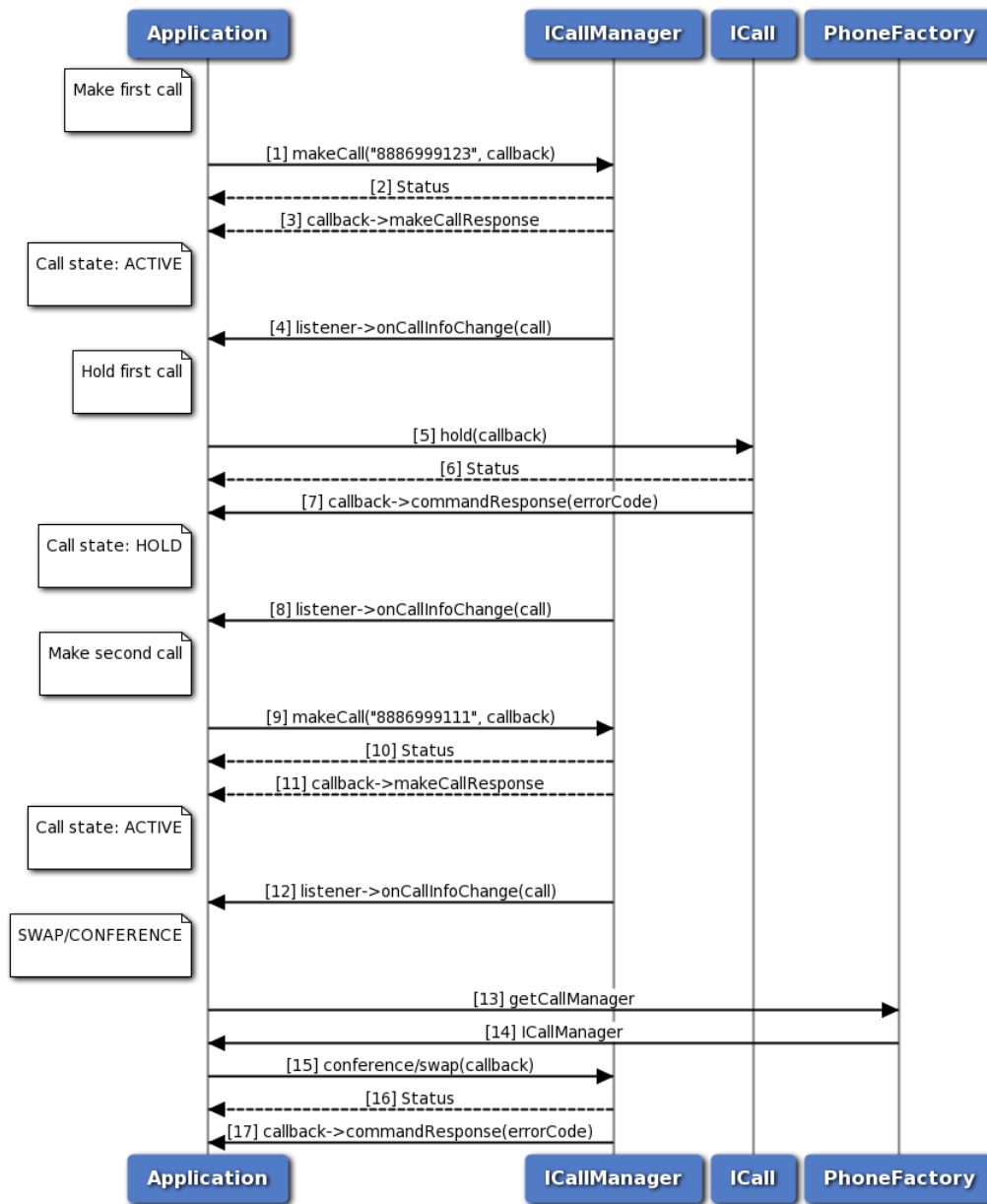

Figure 3-7 Hold, Conference, Swap call flow

1. The application makes first call using ICall.
2. The application receives the status like SUCCESS, FAILED etc based on execution of makeCall operation.
3. Optionally, the application gets asynchronous response for makeCall using makeCallResponseCallback.
4. The CallManager sends call info change i.e CALL_ACTIVE to application by using onCallInfoChange API.
5. The application sends hold command to hold the call, optionally specifying callback to get

- asynchronous response.
6. The application receives the status like SUCCESS, FAILED etc based on the execution of hold API.
 7. Optionally, the application gets asynchronous response for hold using CommandResponseCallback.
 8. The application receives call info change i.e CALL_ON_HOLD from CallManager.
 9. The application makes second call using ICall.
 10. The application receives the status like SUCCESS, FAILED etc based on execution of makeCall operation.
 11. Optionally, the application gets asynchronous response for makeCall using makeCallResponseCallback.
 12. The CallManager sends call info change i.e CALL_ACTIVE to application by using onCallInfoChange API.
 13. The application requests the PhoneFactory to get ICallManager object.
 14. The application receives the ICallManager object using PhoneFactory.
 15. The application performs conference/swap operation using ICallManager by passing first call and second call. optionally application can pass callback to receive hold response asynchronously.
 16. The application receives the status like SUCCESS, FAILED etc based on the execution of conference/swap API.
 17. Optionally, the application gets asynchronous response for conference/swap using CommandResponseCallback.

3.8 SMS call flow

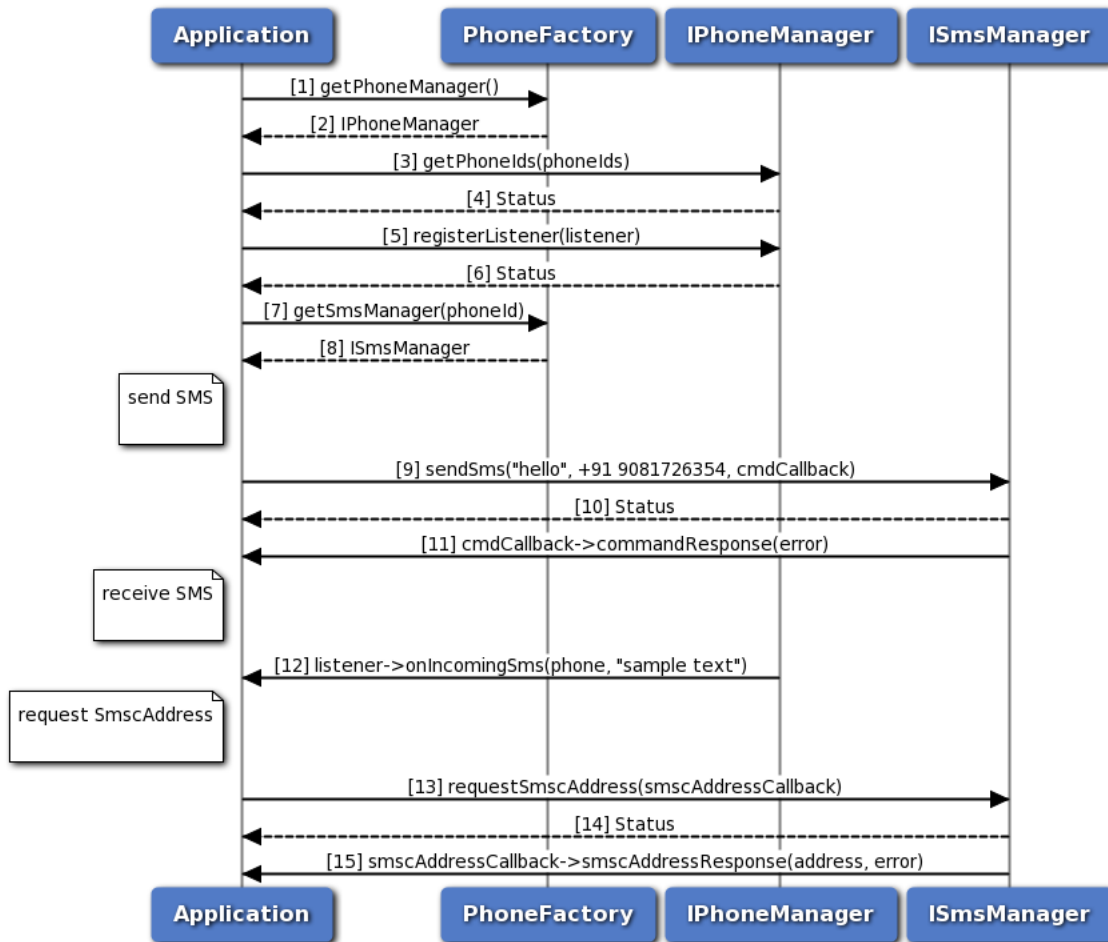

Figure 3-8 SMS call flow

1. Application gets PhoneManager object using PhoneFactory.
2. PhoneFactory returns the PhoneManager object to application in order to get list of phone identifiers.
3. The application retrieves the list of phone identifier on the device using PhoneManager object.
4. Application receives the status i.e. either SUCCESS or FAILED based on the execution of getPhoneIds API in PhoneManager.
5. Application registers the listener for incoming SMS with IPhoneManager.
6. The application receives the status i.e. either SUCCESS or INVALIDPARAM based on successful registration of the listener.
7. The application gets SmsManager object corresponding to specific phone identifier.
8. PhoneFactory returns the SmsManager object to application in order to perform operations like send SMS and get SMSC address.
9. The application sends SMS to the receiver address and optionally gets asynchronous response using CommandResponseCallback.
10. Application receives the status i.e. either SUCCESS or FAILED based on execution of sendSms API

in SmsManager.

11. Optionally, the response for send SMS is received by the application.
12. Application gets notified for incoming SMS.
13. The application requests for SmscAddress and optionally gets asynchronous response using ISmscAddressCallback.
14. Application receives the status i.e. either SUCCESS or FAILED based on successful execution of requestSmscAddress API in SmsManager.
15. Optionally, the application receives the SMSC address on success or gets error on failure in the command response callback.

3.9 Get applications call flow

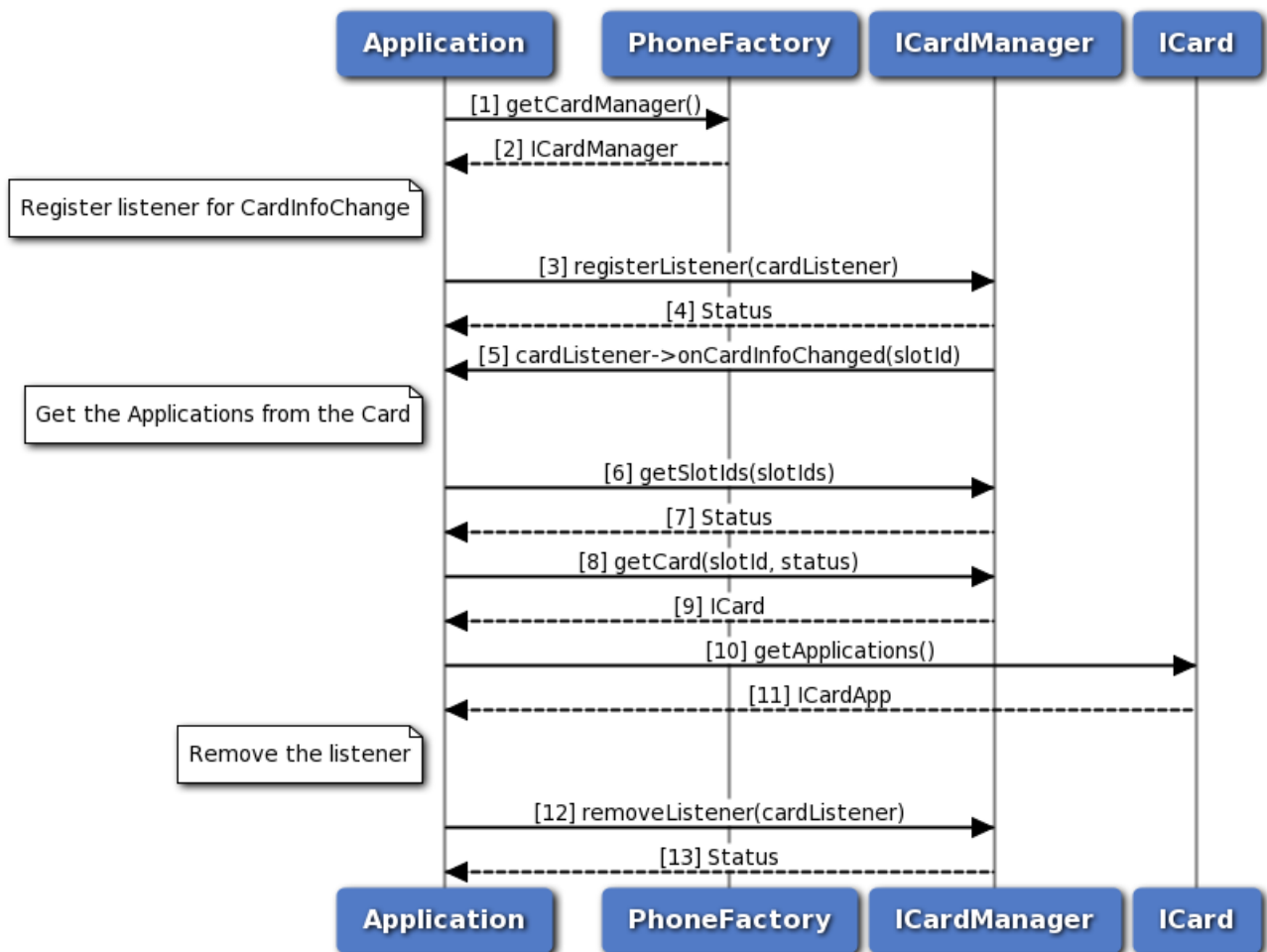

Figure 3-9 Get applications call flow

1. Application gets the CardManager object from PhoneFactory.
2. Application receives CardManager object in order to perform operations like getSlotIds and getCard.

3. The application registers a listener for Card info change event with CardManager.
4. Application receives the status i.e. either SUCCESS or INVALIDPARAM based on the registration of listener.
5. The response from onCardInfoChanged is received by the application whenever there is card info change.
6. The application gets the slotIds from the sub-system using CardManager.
7. Application receives the status i.e. either SUCCESS or NOTREADY along with the updated slotIds.
8. Then, the application sends request to CardManager to get Card object for a specific slotId.
9. Application receives Card object from CardManager in order to perform card operation like getApplications.
10. The application gets the CardApps from Card object.
11. The application receives CardApps which contain information such as AppId, AppType and AppState.
12. Now the application removes the listener associated with CardManager.
13. Application receives the status i.e. either SUCCESS or NOSUCH for the removal of listener.

3.10 Transmit APDU call flow

3.10.1 On logical channel

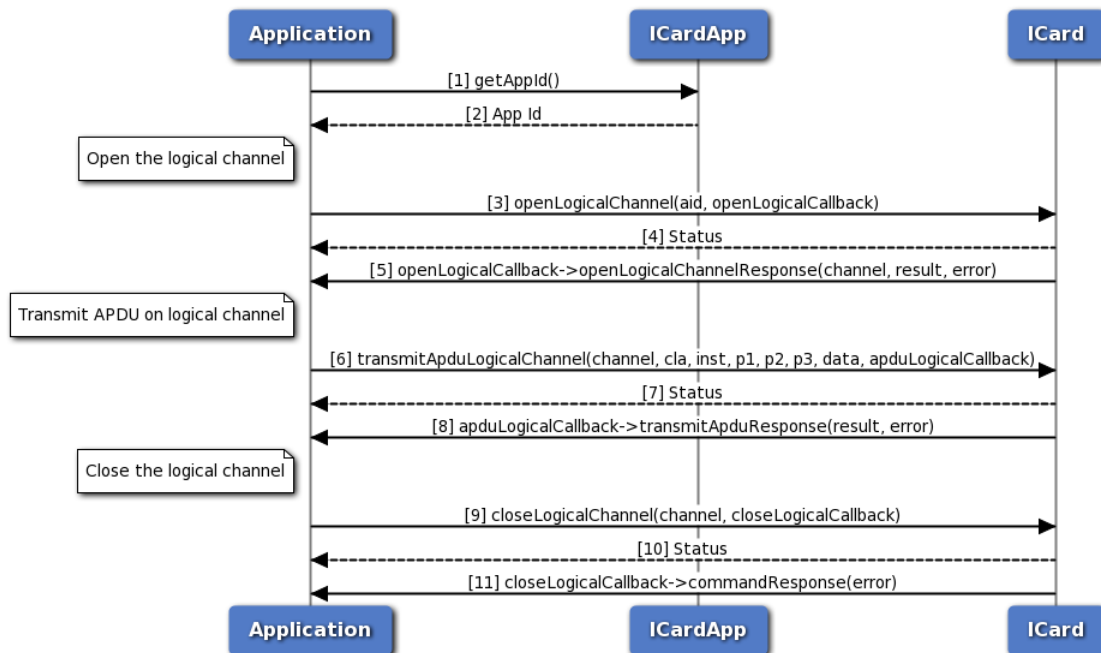

Figure 3-10 On logical channel

1. The Application requests CardApp for the SIM application identifier.
2. The application receives the application identifier to perform open logical channel.

3. Application sends request to open the logical channel with the application identifier and optionally, gets asynchronous response in `OpenLogicalChannelCallback`.
4. The application receives the status i.e. either `SUCCESS` or `FAILED` based on execution of `openLogicalChannel` API.
5. Optionally, the application receives the response which contains either channel number on success or error in case of failure.
6. Then, the application transmits the APDU data on logical channel using the channel obtained earlier. Optionally, gets asynchronous response in `TransmitApduResponseCallback`.
7. The application receives the status i.e. either `SUCCESS` or `FAILED` based on execution of `transmitApduLogicalChannel` API.
8. Optionally, the application receives the response which contains either result on success or error in case of failure.
9. Finally, the application closes the logical channel that is opened to transmit APDU and optionally, gets asynchronous response in `CommandResponseCallback`.
10. The application receives the status i.e. either `SUCCESS` or `FAILED` based on execution of `closeLogicalChannel` API.
11. Optionally, the application receives the response which contains error in case of failure.

3.10.2 On basic channel

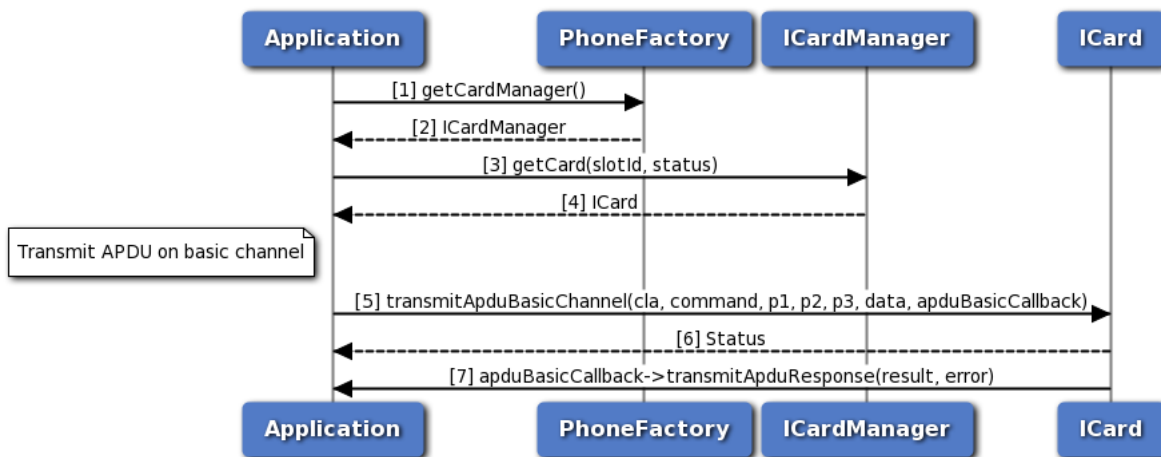

Figure 3-11 On basic channel

1. Application gets the `ICardManager` object from `PhoneFactory`.
2. Application receives `ICardManager` object in order to perform operation like `getCard`.
3. The application gets `ICard` object for a specific `slotId` from `ICardManager`.
4. Application receives `ICard` object in order to perform card operation like `transmitApduBasicChannel`.
5. The application transmits APDU data on basic channel and optionally, gets asynchronous response in `TransmitApduResponseCallback`.
6. The application receives the status i.e. either `SUCCESS` or `FAILED` based on execution of

transmitApduBasicChannel API.

- Optionally, the application receives the response which contains either result on success or error in case of failure.

3.11 SAP card manager call flow

3.11.1 Request card reader status, Request ATR, Transmit APDU call flow

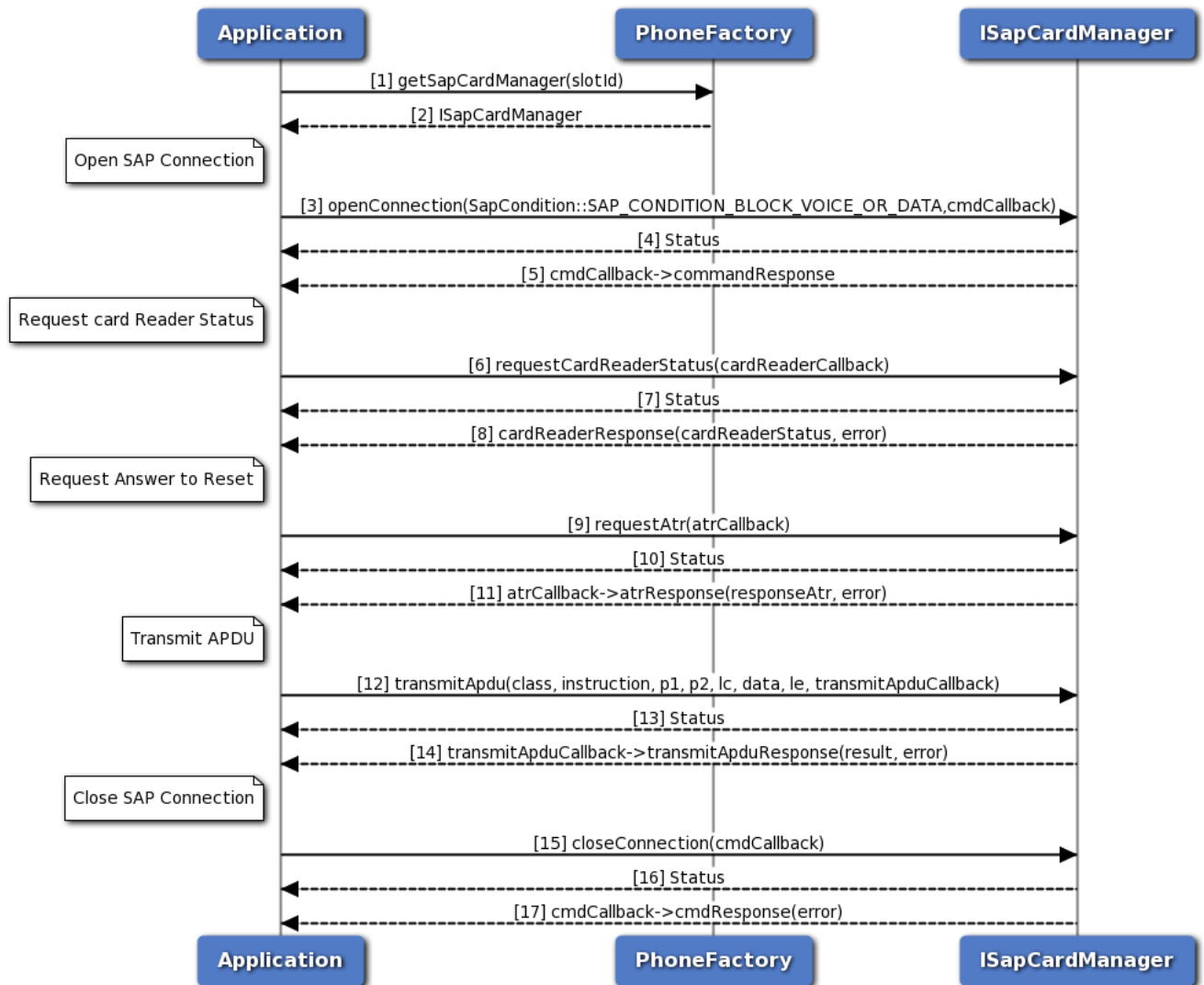

Figure 3-12 Request card reader status, Request ATR, Transmit APDU call flow

{ sap_card_operations.png,Request card reader status, Request ATR, Transmit APDU call flow,80,80,Request card reader status, Request ATR, Transmit APDU call flow }

- The application gets SapCardManager object corresponding to slotId using PhoneFactory.
- The application receives the SapCardManager object in order to perform SAP operations like request

ATR, Card Reader Status and transmit APDU.

3. The application opens SIM Access Profile(SAP) connection with SIM card using default SAP condition (i.e. SAP_CONDITION_BLOCK_VOICE_OR_DATA) and optionally, gets asynchronous response using CommandResponseCallback.
4. The application receives the status i.e. either SUCCESS or FAILED based on execution of openConnection API in SapCardManager.
5. Optionally, the response for openConnection is received by the application.
6. The application sends request card reader status command and optionally, gets asynchronous response using ICardReaderCallback.
7. The application receives the status i.e. either SUCCESS or FAILED based on execution of requestCardReaderStatus API in SapCardManager.
8. Optionally, the response for card reader status is received by the application.
9. Similarly, the application can send SAP Answer To Reset command and optionally, gets asynchronous response using IAtrResponseCallback.
10. The application receives the status i.e. either SUCCESS or FAILED based on execution of requestAtr API in SapCardManager.
11. Optionally, the response for SAP Answer To Reset is received by the application.
12. Similarly, the application sends the APDU on SAP mode and optionally, gets asynchronous response using ISapTransmitApduResponseCallback.
13. The application receives the status i.e. either SUCCESS or FAILED based on execution of transmitApdu API in SapCardManager.
14. Optionally, the response for transmit APDU is received by the application.
15. Now the application closes the SAP connection with SIM and optionally, gets asynchronous response using CommandResponseCallback.
16. The application receives the status i.e. either SUCCESS or FAILED based on execution of closeConnection API in SapCardManager.
17. Optionally, the response for SAP close connection is received by the application.

3.11.2 SIM Turn off, Turn on and Reset call flow

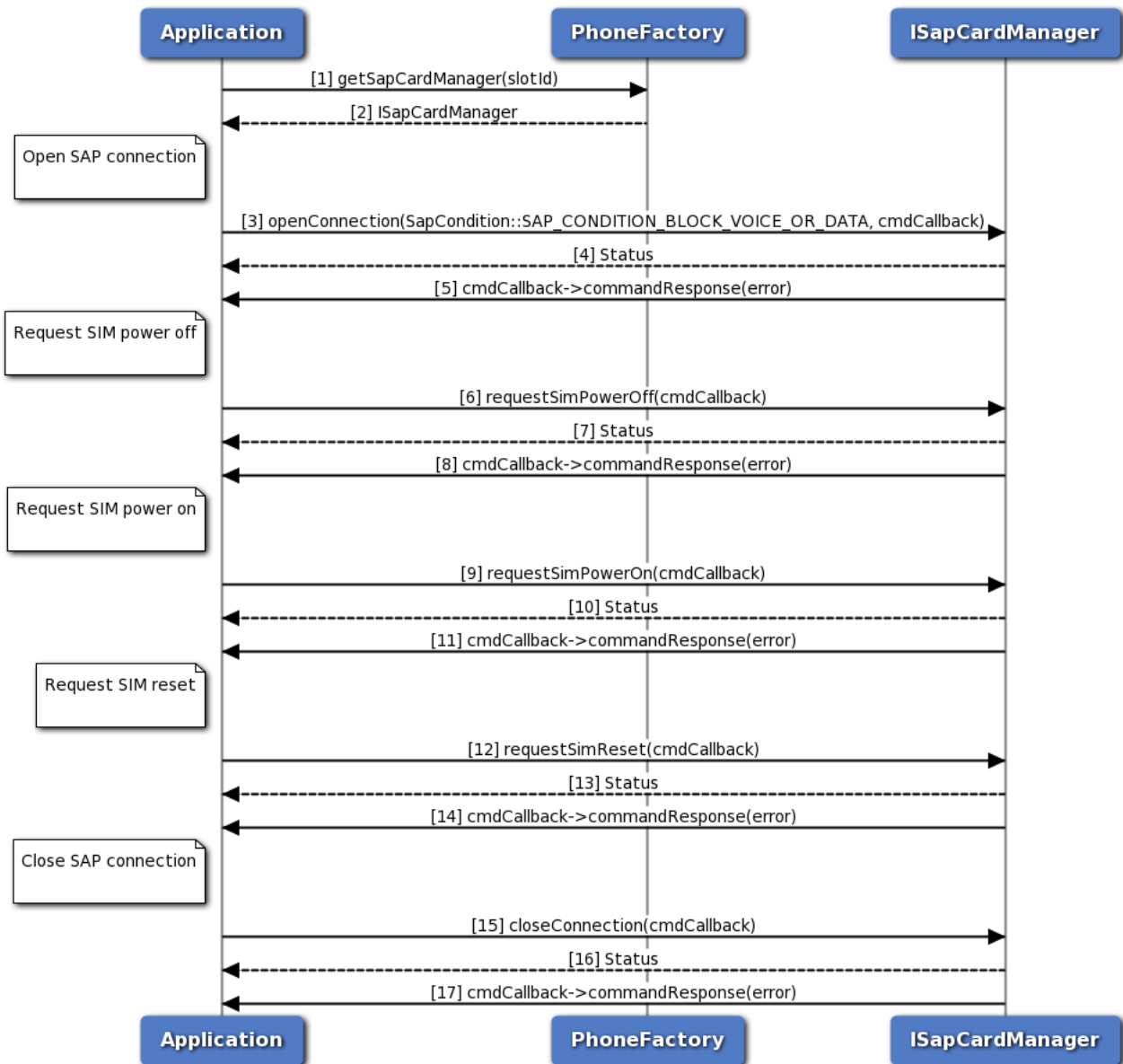

Figure 3-13 SIM Turn off, Turn on and Reset call flow

{sap_mgr_sim_call_flow.png,SIM Turn off, Turn on and Reset call flow,80,80,SIM Turn off, Turn on and Reset call flow}

1. Application gets SapCardManager object corresponding to slotID using PhoneFactory.
2. PhoneFactory returns the SapCardManager object to application in order to perform SAP operations like SIM power off, on or reset.
3. The application opens SIM Access Profile(SAP) connection with SIM card using default SAP condition (i.e. SAP_CONDITION_BLOCK_VOICE_OR_DATA) and optionally, gets asynchronous response using CommandResponseCallback.

4. Application receives the status i.e. either SUCCESS or FAILED based on execution of openConnection API in SapCardManager.
5. Optionally, the response for openConnection is received by the application.
6. The application sends SIM Power Off command to turn off the SIM and optionally, gets asynchronous response using CommandResponseCallback.
7. The application receives the status i.e. either SUCCESS or FAILED based on execution of requestSimPowerOff API in SapCardManager.
8. Optionally, the response for SIM Power Off is received by the application.
9. Similarly, the application can send SIM Power On command to turn on the SIM and optionally, gets asynchronous response using CommandResponseCallback.
10. The application receives the status i.e. either SUCCESS or FAILED based on execution of requestSimPowerOn API in SapCardManager.
11. Optionally, the response for SIM Power On is received by the application.
12. Similarly, the application sends SIM Reset command to perform SIM Reset and optionally, gets asynchronous response.
13. The application receives the status i.e. either SUCCESS or FAILED based on execution of requestSimReset API in SapCardManager.
14. Optionally, the response for SIM Reset is received by the application.
15. Now the application closes the SAP connection with SIM and optionally, gets asynchronous response using CommandResponseCallback.
16. The application receives the status i.e. either SUCCESS or FAILED based on execution of closeConnection API in SapCardManager.
17. Optionally, the response for SAP close connection is received by the application.

3.12 Radio and Service state call flow

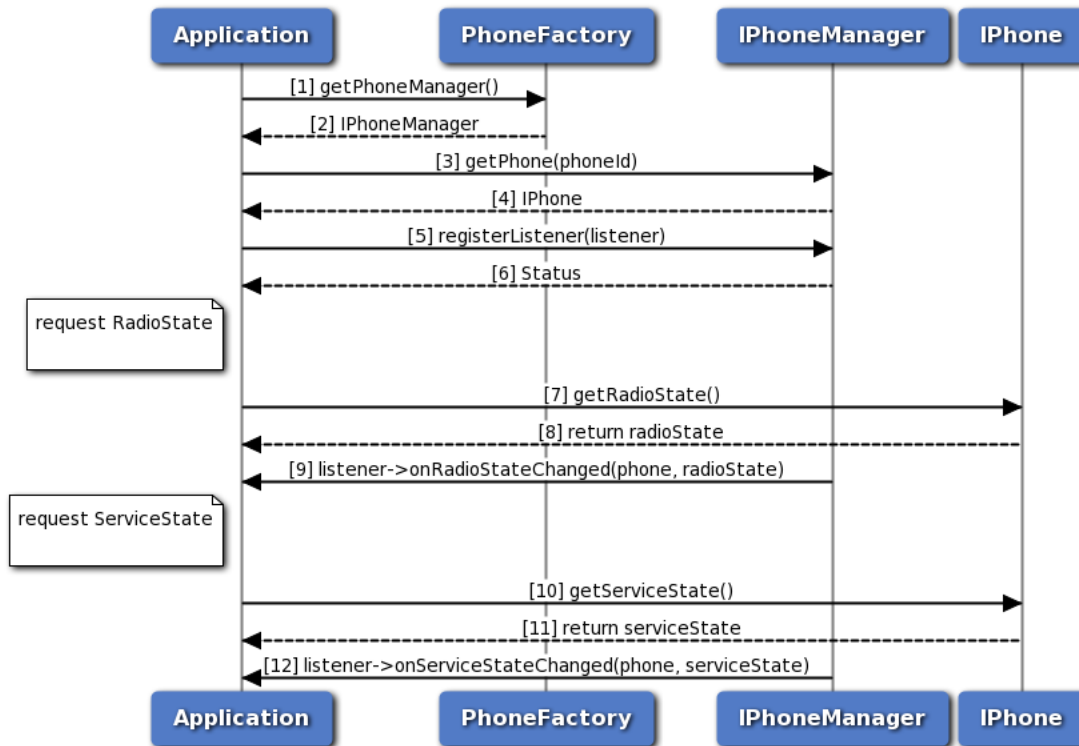

Figure 3-14 Radio and Service state call flow

1. The application gets PhoneManager object using PhoneFactory.
2. The application receives the PhoneManager object in order to get Phone instance.
3. The application gets phone instance for a given phone identifier using PhoneManager object.
4. PhoneManager returns IPhone object to the application.
5. Application registers the listener to get notifications for radio and service state change.
6. The application receives the status i.e. either SUCCESS or FAILED based on the registration of the listener.
7. The application request the Phone to get radio state.
8. The application receives the radio state like RADIO_STATE_ON, OFF or UNAVAILABLE.
9. Application receives a notification when there is a change in radio state.
10. The application request the Phone to get service state.
11. The application receives the service state like IN_SERVICE, OUT_OF_SERVICE, EMERGENCY_ONLY or RADIO_OFF.
12. Application receives a notification when there is a change in service state.

3.13 Subscription Call flow

3.13.1 Subscription initialization

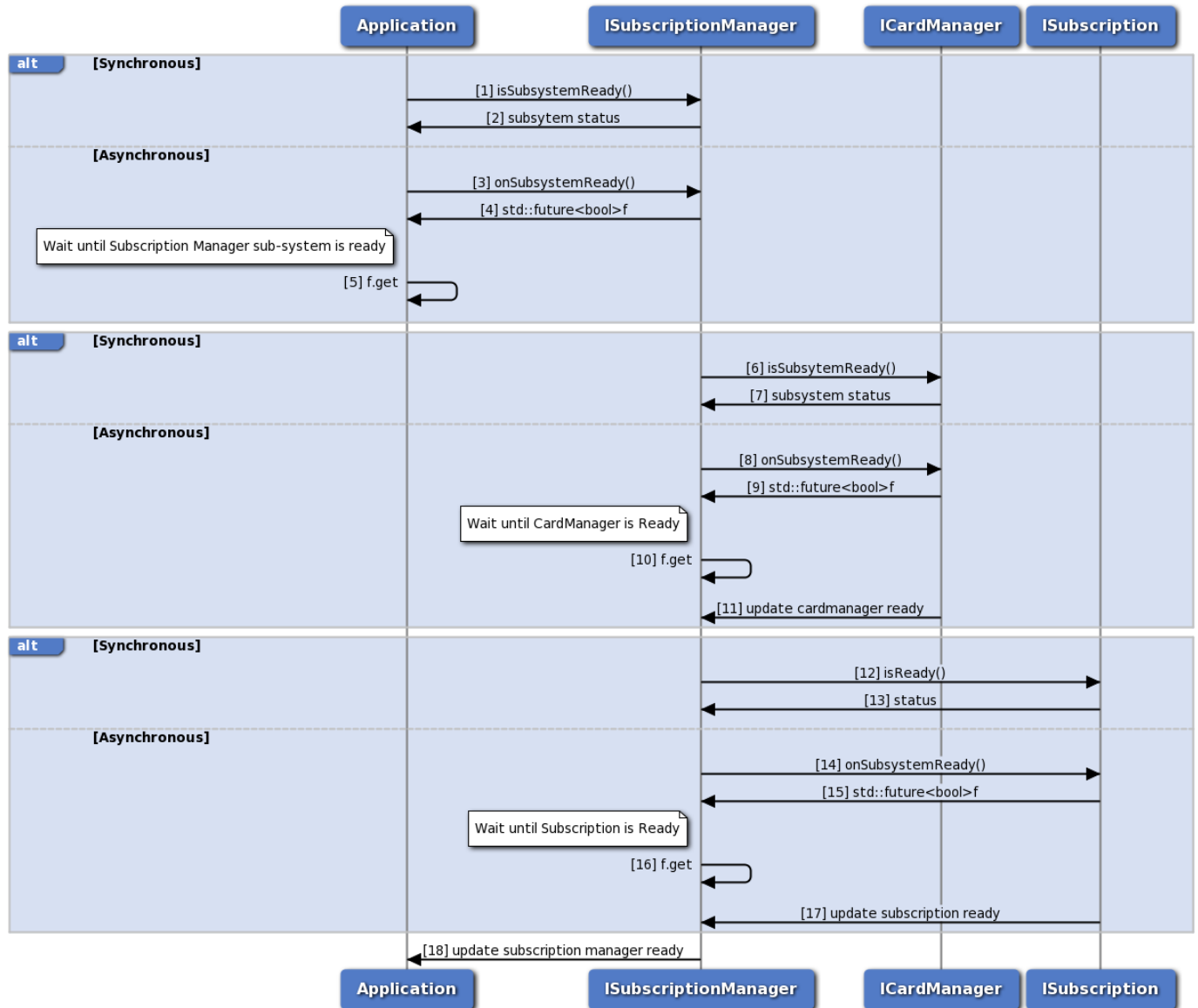

Figure 3-15 Subscription initialization call flow

1. Application can use ISubscriptionManager::isSubsystemReady to determine if the SubscriptionManager is ready.
2. The application receives the status i.e either true or false whether sub-system is ready or not.
3. If it is not ready, then the application could use onSubsystemReady which returns std::future.
4. SubscriptionManager notifies the application when the subsystem is ready through the std::future object.
5. The application waits until the asynchronous operation i.e onSubsystemReady completes.
6. SubscriptionManager uses ICardManager::isSubsystemReady to determine if the CardManager is ready.

7. The SubscriptionManager receives the status i.e either true or false whether sub-system is ready or not.
8. If it is not ready, then the SubscriptionManager could use onSubsystemReady which returns std::future.
9. CardManager notifies the SubscriptionManager when the subsystem is ready through the std::future object.
10. The SubscriptionManager waits until the asynchronous operation i.e onSubsystemReady completes.
11. CardManager updates the SubscriptionManager once the card manager sub-system is ready
12. SubscriptionManager uses ISubscription::isReady to determine if the Subscription is ready.
13. The SubscriptionManager receives the status i.e either true or false whether sub-system is ready or not.
14. If it is not ready, then the SubscriptionManager could use onSubsystemReady which returns std::future.
15. Subscription notifies the SubscriptionManager when the subsystem is ready through the std::future object.
16. The SubscriptionManager waits until the asynchronous operation i.e onSubsystemReady completes.
17. Subscription updates the SubscriptionManager when the subscription is ready.
18. SubscriptionManager updates the application once subscription manager initialization completes.

3.13.2 Subscription call flow

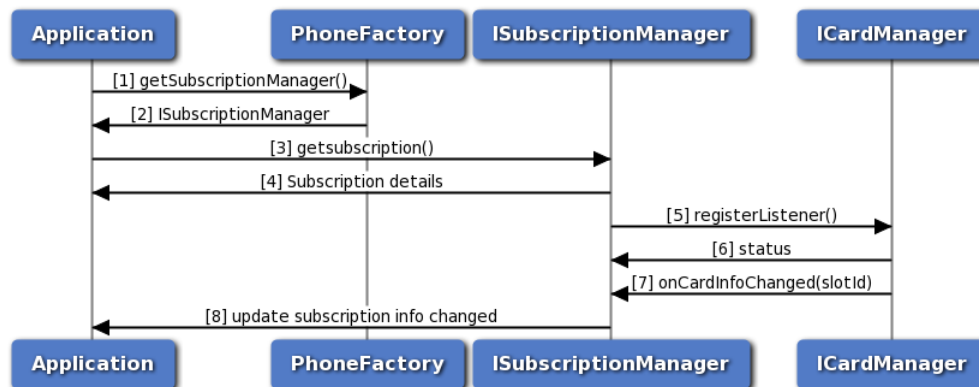

Figure 3-16 Subscription call flow

1. The application gets the PhoneManager object using PhoneFactory.
2. The application receives the PhoneManager object in order to get Subscription.
3. The application gets the Subscription object for given slot identifier using SubscriptionManager.
4. SubscriptionManager returns Subscription object to application. Subscription can be used to get subscription details like countryISO, operator details etc.
5. The Subscription manager registers a listener with CardManager to listen to the card info change notifications like card state PRESENT, ABSENT, UNKNOWN, ERROR and RESTRICTED.

6. The SubscriptionManager receives the status like SUCCESS or INVALIDPARAM based on registration of listener to CardManager.
7. The SubscriptionManager receives callback card info change i.e subscription info changed or removed.
8. The SubscriptionManager updates the application once the subscription info is updated.

3.14 Call flow for location services

Application will get the location manager object from location factory. The caller needs to register a listener. Application would then need to start the reports using one of 2 APIs depending on if the detailed or basic reports are needed. When reports are no longer required, the app needs to stop the report and de-register the listener.

3.14.1 Call flow to register/remove listener for generating basic reports

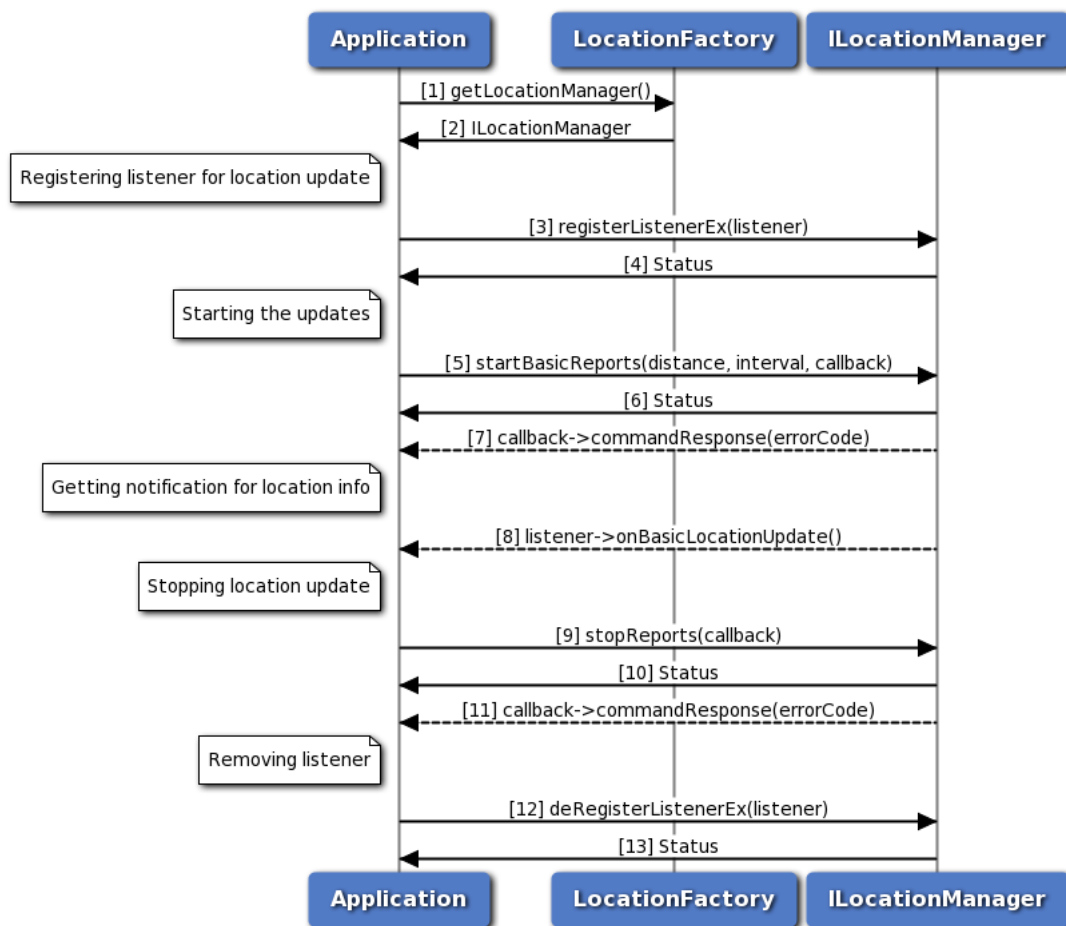

Figure 3-17 Call flow to register/remove listener for generating basic reports

1. Application requests location factory for location manager object.
2. Location factory returns ILocationManager object using which application will register or remove a listener.

3. Application can register a listener for getting notifications for location updates.
4. Status of register listener i.e. either SUCCESS or FAILED will be returned to the application.
5. Application starts the basic reports using startBasicReports API for getting location updates.
6. Status of startBasicReports i.e. either SUCCESS or FAILED will be returned to the application.
7. The response for startBasicReports is received by the application.
8. Application will get location updates like latitude, longitude and altitude etc.
9. Application stops receiving the report through stopReports API.
10. Status of stopReports i.e. either SUCCESS or FAILED will be returned to the application.
11. The response for stopReports is received by the application.
12. Application can remove listener and when the number of listeners are zero then location service will get stopped automatically.
13. Status of remove listener i.e. either SUCCESS or FAILED will be returned to the application.

3.14.2 Call flow to register/remove listener for generating detailed reports

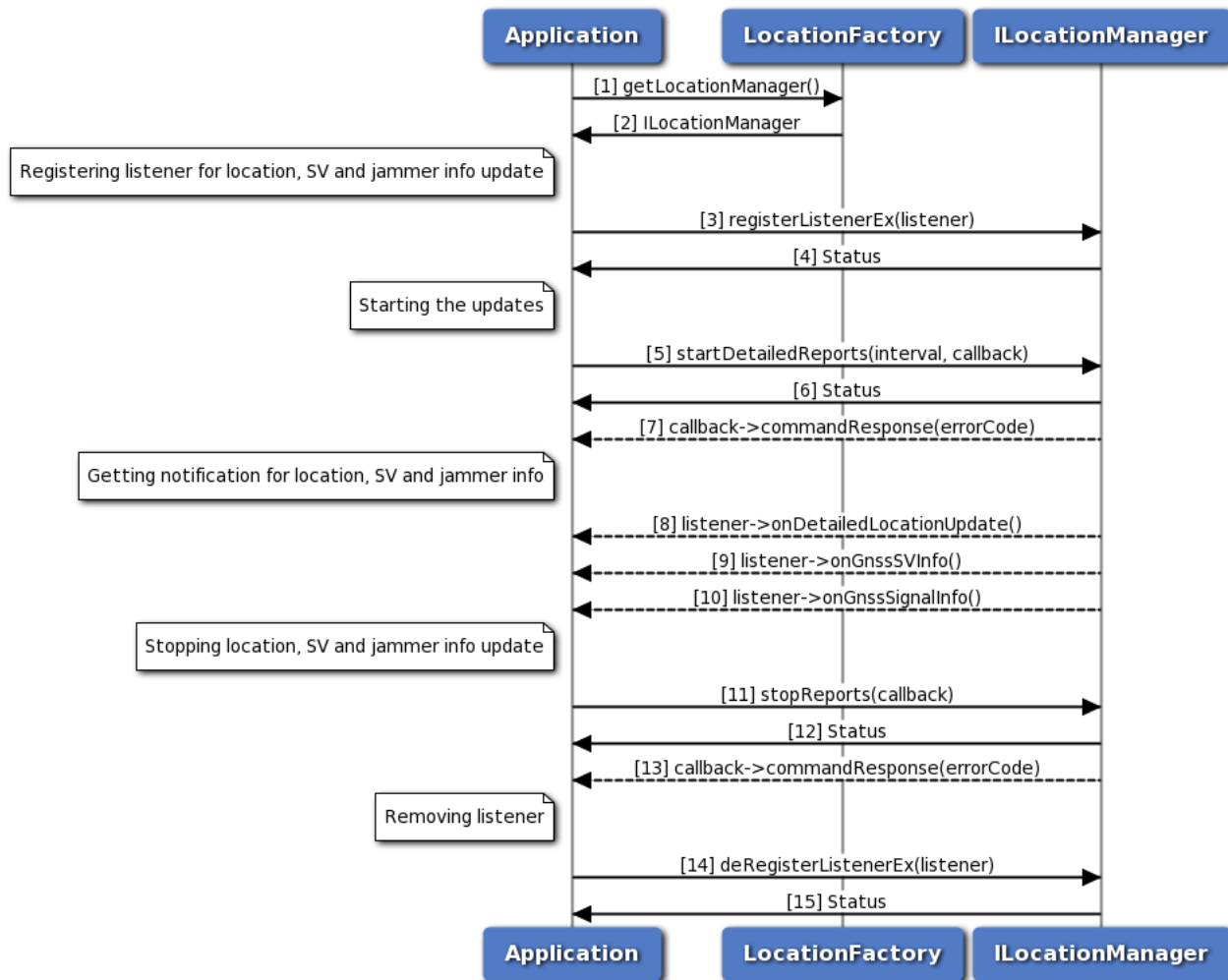

Figure 3-18 Call flow to register/remove listener for generating detailed reports

1. Application requests location factory for location manager object.
2. Location factory returns ILocationManager object using which application will register or remove a listener.
3. Application can register a listener for getting notifications for location, satellite vehicle and jammer signal updates.
4. Status of register listener i.e. either SUCCESS or FAILED will be returned to the application.
5. Application starts the detailed reports using startDetailedReports API for getting location, satellite vehicle and jammer signal updates.
6. Status of startDetailedReports i.e. either SUCCESS or FAILED will be returned to the application.
7. The response for startDetailedReports is received by the application.
8. Application will get location updates like latitude, longitude and altitude etc.
9. Application will receive satellite vehicle information like SV status and constellation etc.

10. Application will receive jammer information etc.
11. Application stops receiving all the reports through stopReports API.
12. Status of stopReports i.e. either SUCCESS or FAILED will be returned to the application.
13. The response for stopReports is received by the application.
14. Application can remove listener and when the number of listeners are zero then location service will get stopped automatically.
15. Status of remove listener i.e. either SUCCESS or FAILED will be returned to the application.

3.14.3 Call flow to register/remove listener for generating detailed engine reports

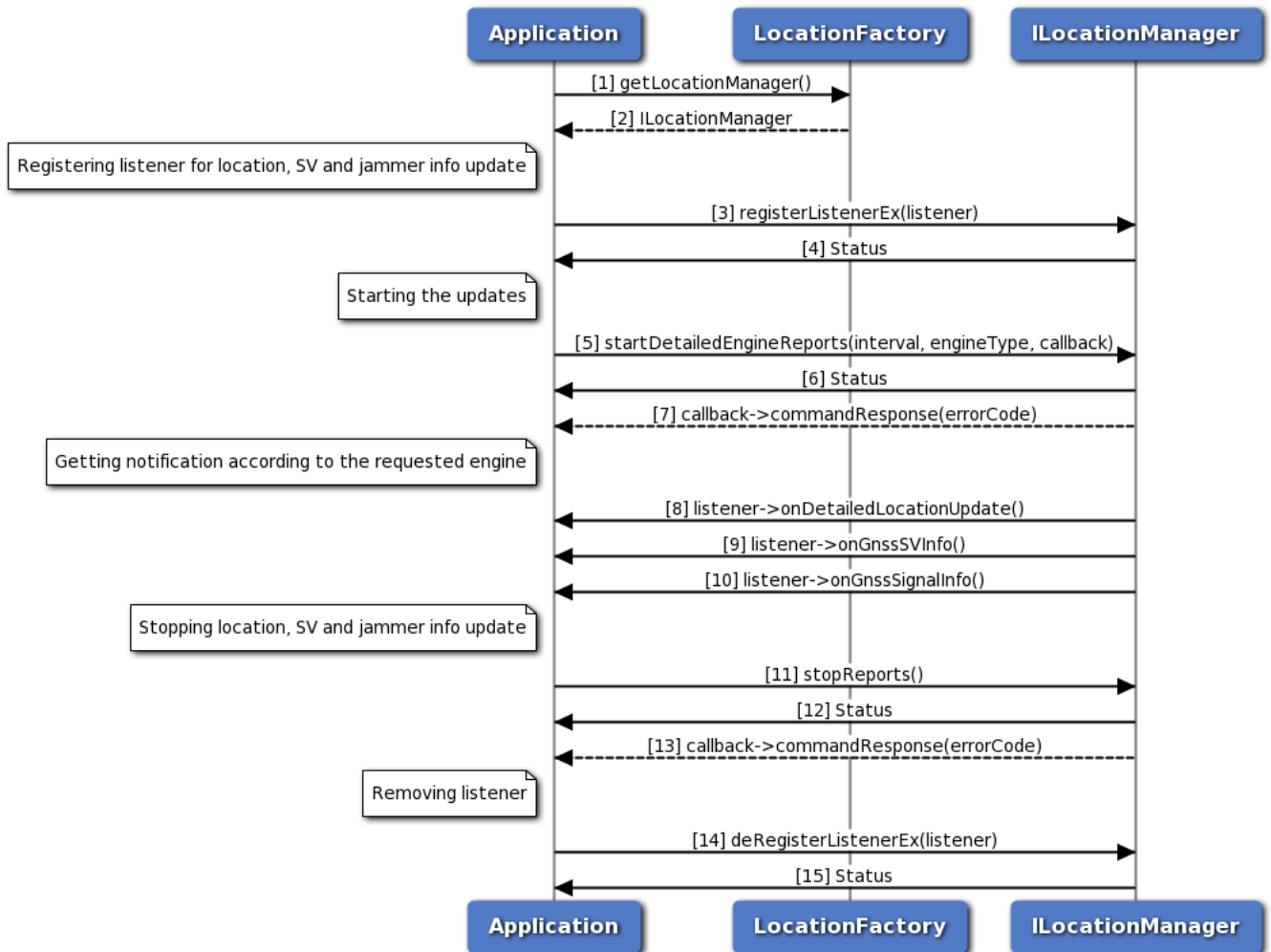

Figure 3-19 Call flow to register/remove listener for generating detailed engine reports

1. Application requests location factory for location manager object.
2. Location factory returns ILocationManager object using which application will register or remove a listener.

3. Application can register a listener for getting notifications for location, satellite vehicle and jammer signal updates.
4. Status of register listener i.e. either SUCCESS or FAILED will be returned to the application.
5. Application starts the detailed engine reports using startDetailedEngineReports API for getting location, satellite vehicle and jammer signal updates.
6. Status of startDetailedReports i.e. either SUCCESS or FAILED will be returned to the application.
7. The response for startDetailedReports is received by the application.
8. Application will get location updates like latitude, longitude and altitude etc from the requested engine type(SPE/PPE/Fused).
9. Application will receive satellite vehicle information like SV status and constellation etc depending on the requested SPE/PPE/Fused engine type.
10. Application will receive jammer information etc depending on the requested SPE/PPE/Fused engine type.
11. Application stops receiving all the reports through stopReports API.
12. Status of stopReports i.e. either SUCCESS or FAILED will be returned to the application.
13. The response for stopReports is received by the application.
14. Application can remove listener and when the number of listeners are zero then location service will get stopped automatically.
15. Status of remove listener i.e. either SUCCESS or FAILED will be returned to the application.

3.14.4 Call flow to enable/disable constraint time uncertainty

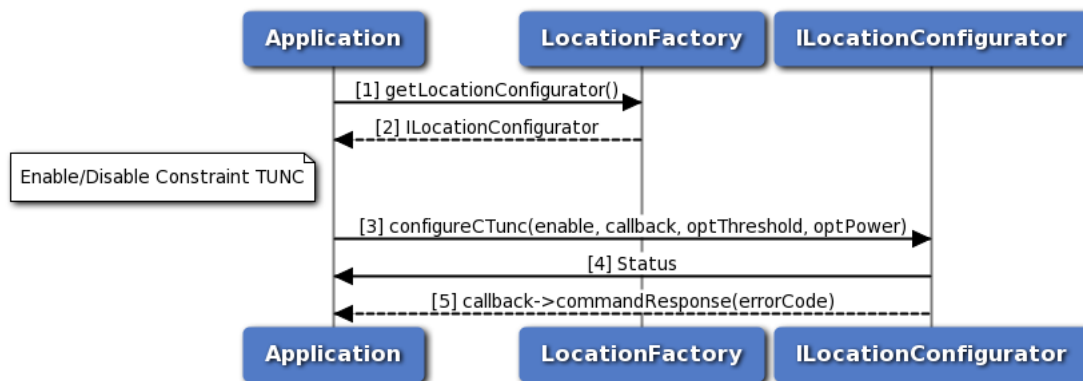

Figure 3-20 Call flow to enable/disable constraint time uncertainty

1. Application requests location factory for location configurator object.
2. Location factory returns ILocationConfigurator object.
3. Application enables/disables constraint tunc using configureCTunc API.
4. Status of configureCTunc i.e. either SUCCESS or FAILED will be returned to the application.
5. The response for configureCTunc is received by the application.

3.15 Data Connection Manager Call Flow

3.15.1 Start/Stop for data connection manager call flow

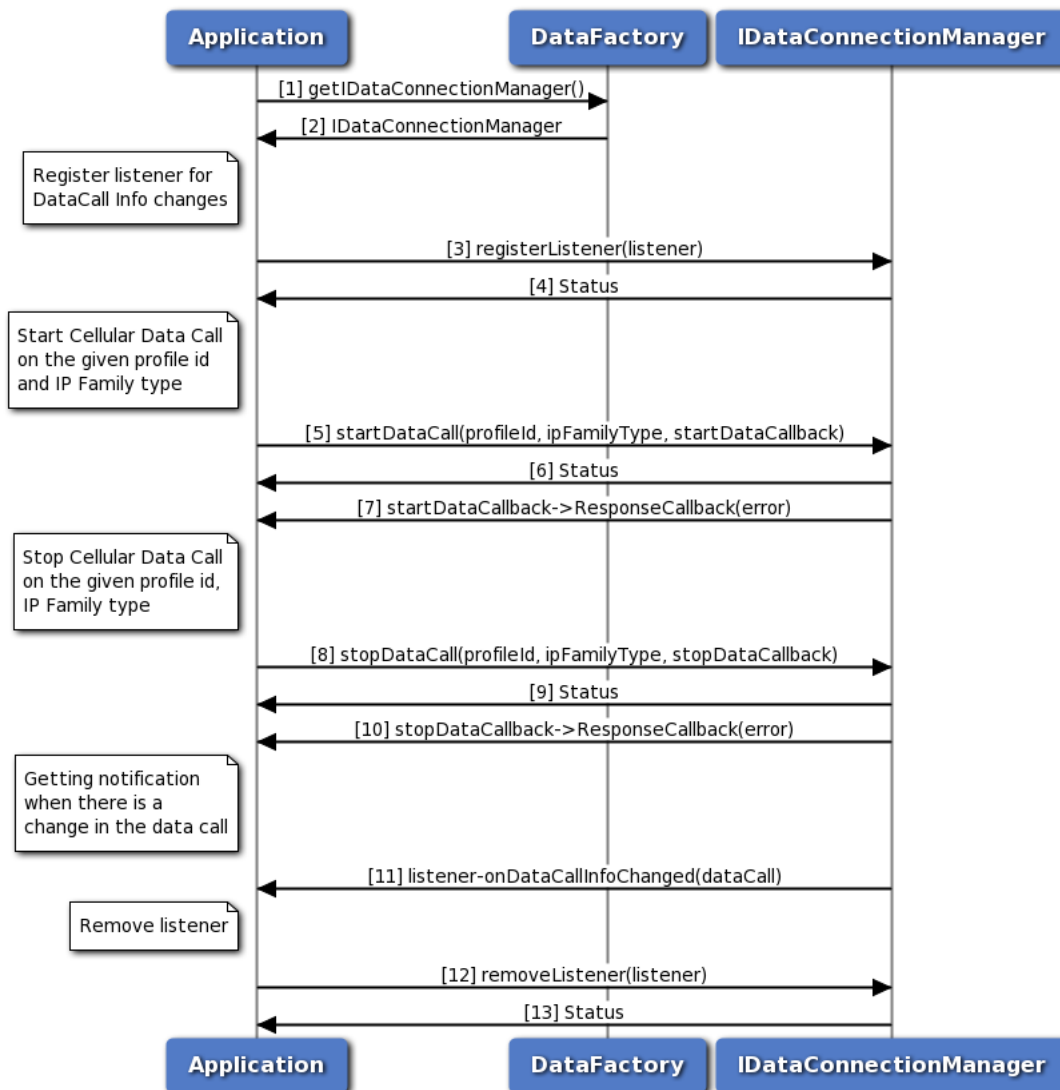

Figure 3-21 Start/Stop for data connection manager call flow

1. Application requests data factory for data connection manager object.
2. Data factory returns IDataConnectionManager object to application.
3. Application registers the listener to get notifications for data call change.
4. The application receives the status i.e. either SUCCESS or FAILED based on the registration of the listener.
5. Application requests for start data call and optionally gets asynchronous response using startDataCallback.
6. Application receives the status i.e. either SUCCESS or FAILED based on the execution of startDataCall.

7. Optionally, the application gets asynchronous response for startDataCall using startDataCallback.
8. Application requests for stop data call and optionally gets asynchronous response using stopDataCallback.
9. Application receives the status i.e. either SUCCESS or FAILED based on the execution of stopDataCall.
10. Optionally, the application gets asynchronous response for stopDataCall using stopDataCallback.
11. Application receives a notification when there is a change in data call.
12. Application removes the listener.
13. Application receives the status i.e. SUCCESS or FAILED for the removal of listener.

3.16 Data Profile Manager Call Flow

3.16.1 Request/Create/Delete/Modify for data profile manager call flow

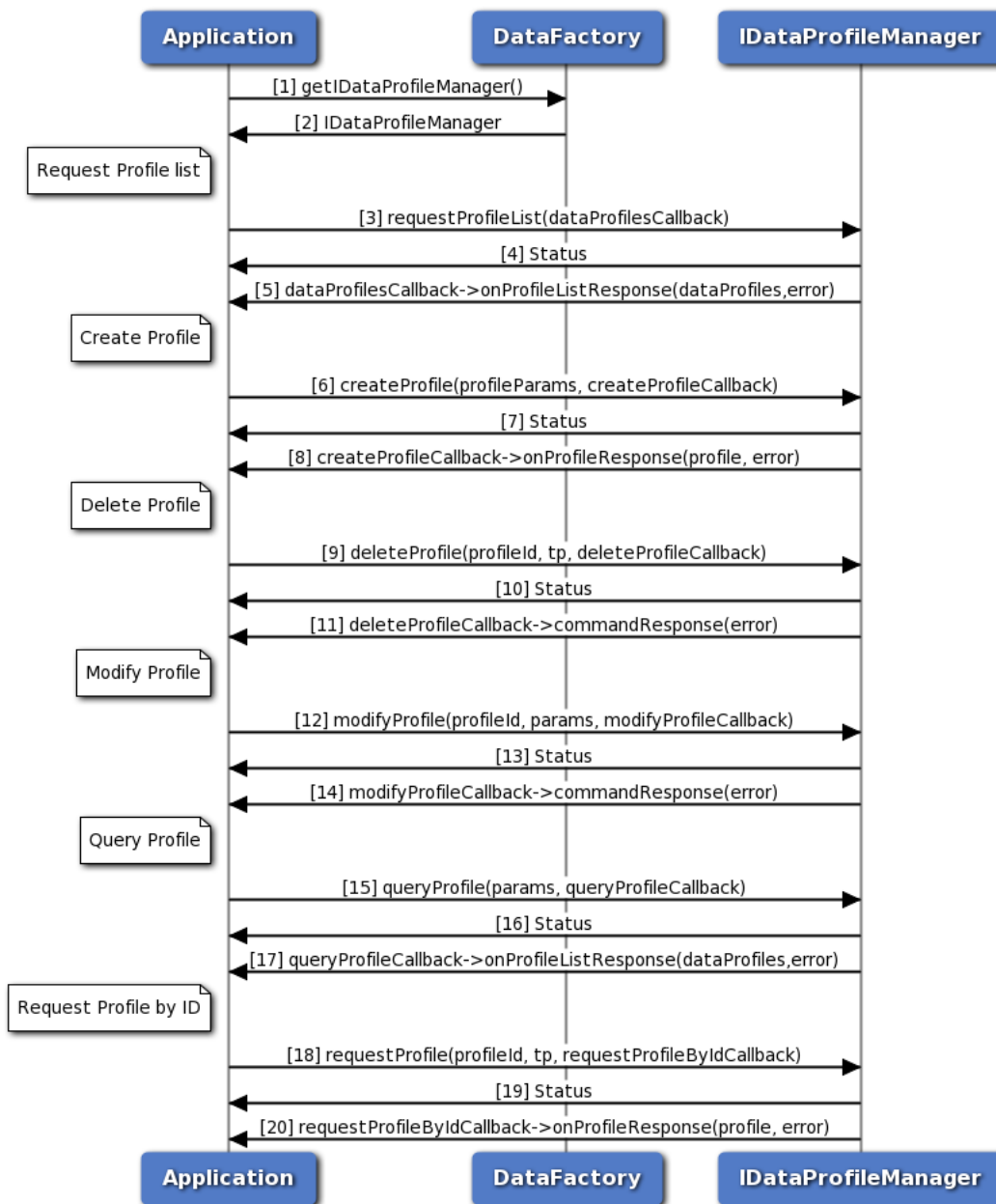

Figure 3-22 Request/Create/Delete/Modify for data profile manager call flow

1. Application requests data factory for data profile manager object.
2. Data factory returns IDataProfileManager object to application.
3. Application requests for profile list and optionally gets asynchronous response using dataProfilesCallback.
4. Application receives the status i.e. either SUCCESS or FAILED based on the execution of requestProfileList.
5. Optionally, the application gets asynchronous response for requestProfileList using dataProfilesCallback->onProfileListResponse(dataProfiles,error).

- dataProfilesCallback.
6. Application requests for create profile and optionally gets asynchronous response using createProfilesCallback.
 7. Application receives the status i.e. either SUCCESS or FAILED based on the execution of createProfile.
 8. Optionally, the application gets asynchronous response for createProfile using createProfilesCallback.
 9. Application requests for delete profile and optionally gets asynchronous response using deleteProfilesCallback.
 10. Application receives the status i.e. either SUCCESS or FAILED based on the execution of deleteProfile.
 11. Optionally, the application gets asynchronous response for deleteProfile using deleteProfilesCallback.
 12. Application requests for modify profile and optionally gets asynchronous response using modifyProfilesCallback.
 13. Application receives the status i.e. either SUCCESS or FAILED based on the execution of modifyProfile.
 14. Optionally, the application gets asynchronous response for modifyProfile using modifyProfilesCallback.
 15. Application requests for query profile and optionally gets asynchronous response using queryProfilesCallback.
 16. Application receives the status i.e. either SUCCESS or FAILED based on the execution of queryProfile.
 17. Optionally, the application gets asynchronous response for queryProfile using queryProfilesCallback.
 18. Application requests for request profile and optionally gets asynchronous response using requestProfileByIdCallback.
 19. Application receives the status i.e. either SUCCESS or FAILED based on the execution of requestProfile.
 20. Optionally, the application gets asynchronous response for requestProfile using requestProfileByIdCallback.

3.17 Data Filter Manager Call Flow

Data Filter manager provides APIs to get/set data filter mode, add/remove data restrict filters. Its API can be used per data call or globally to apply the same changes to all the underlying currently up data call. It also has listener interface for notifications for data filter status update. Application will get the Data Filter manager object from data factory. The application can register a listener for data filter mode change updates.

3.17.1 Call flow to Set/Get data filter mode

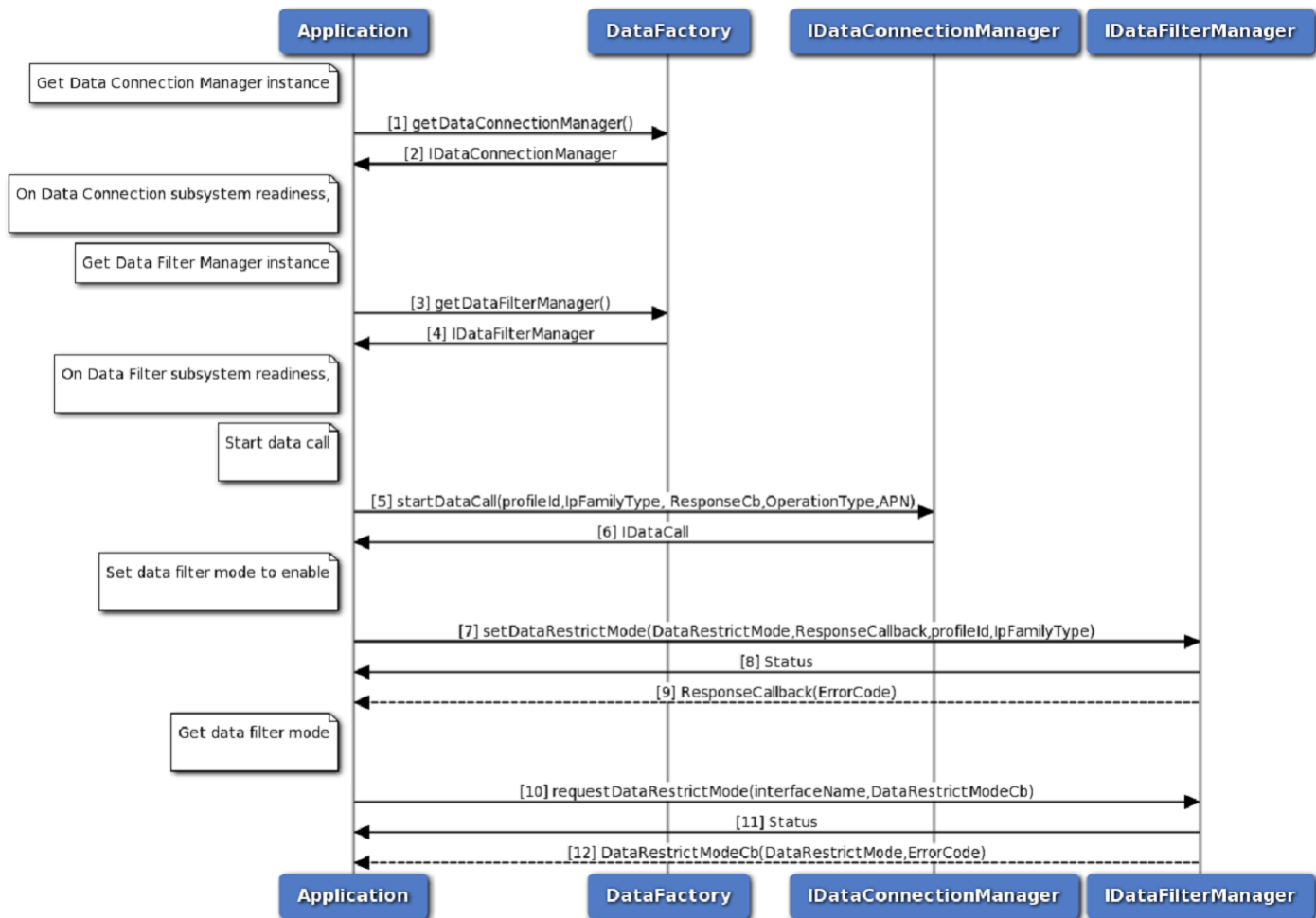

Figure 3-23 Get/Set data filter mode call flow

1. Application requests data factory for data connection manager object.
2. Data factory returns IDataConnectionManager object to application.
3. Application requests data factory for data filter manager object.
4. Data factory returns IDataFilterManager object to application.
5. Application requests for start data call and optionally gets asynchronous response using startDataCallback.
6. Application receives the status i.e. either SUCCESS or FAILED based on the execution of startDataCall.
7. Optionally, the application gets asynchronous response for startDataCall using startDataCallback.
8. Application requests for set data filter mode to enable and optionally gets asynchronous response using ResponseCallback.

9. Application receives the status i.e. either SUCCESS or FAILED based on the execution of setDataRestrictMode.
10. Optionally, the application gets asynchronous response for setDataRestrictMode using ResponseCallback.
11. Application requests for get data filter mode and optionally gets asynchronous response using DataRestrictModeCb.
12. Application receives the status i.e. either SUCCESS or FAILED based on the execution of requestDataRestrictMode.
13. Optionally, the application gets asynchronous response for requestDataRestrictMode using DataRestrictModeCb.

3.17.2 Call flow to Add data restrict filter

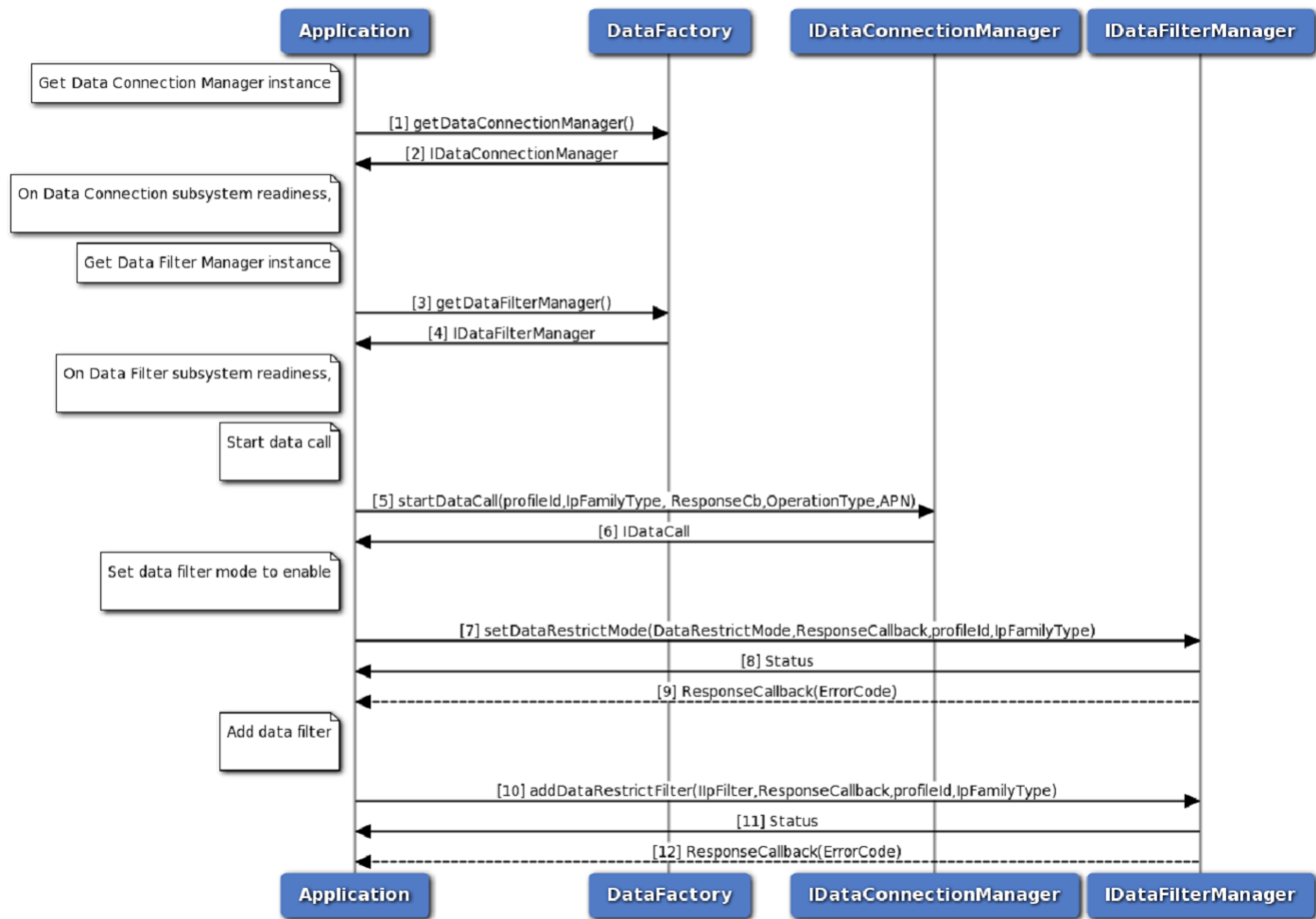

Figure 3-24 Add data restrict filter call flow

1. Application requests data factory for data connection manager object.
2. Data factory returns IDataConnectionManager object to application.

3. Application requests data factory for data filter manager object.
4. Data factory returns IDataFilterManager object to application.
5. Application requests for start data call and optionally gets asynchronous response using startDataCallback.
6. Application receives the status i.e. either SUCCESS or FAILED based on the execution of startDataCall.
7. Optionally, the application gets asynchronous response for startDataCall using startDataCallback.
8. Application requests for add data filter and optionally gets asynchronous response using ResponseCallback.
9. Application receives the status i.e. either SUCCESS or FAILED based on the execution of addDataRestrictFilter.
10. Optionally, the application gets asynchronous response for addDataRestrictFilter using ResponseCallback.

3.17.3 Call flow to Remove data restrict filter

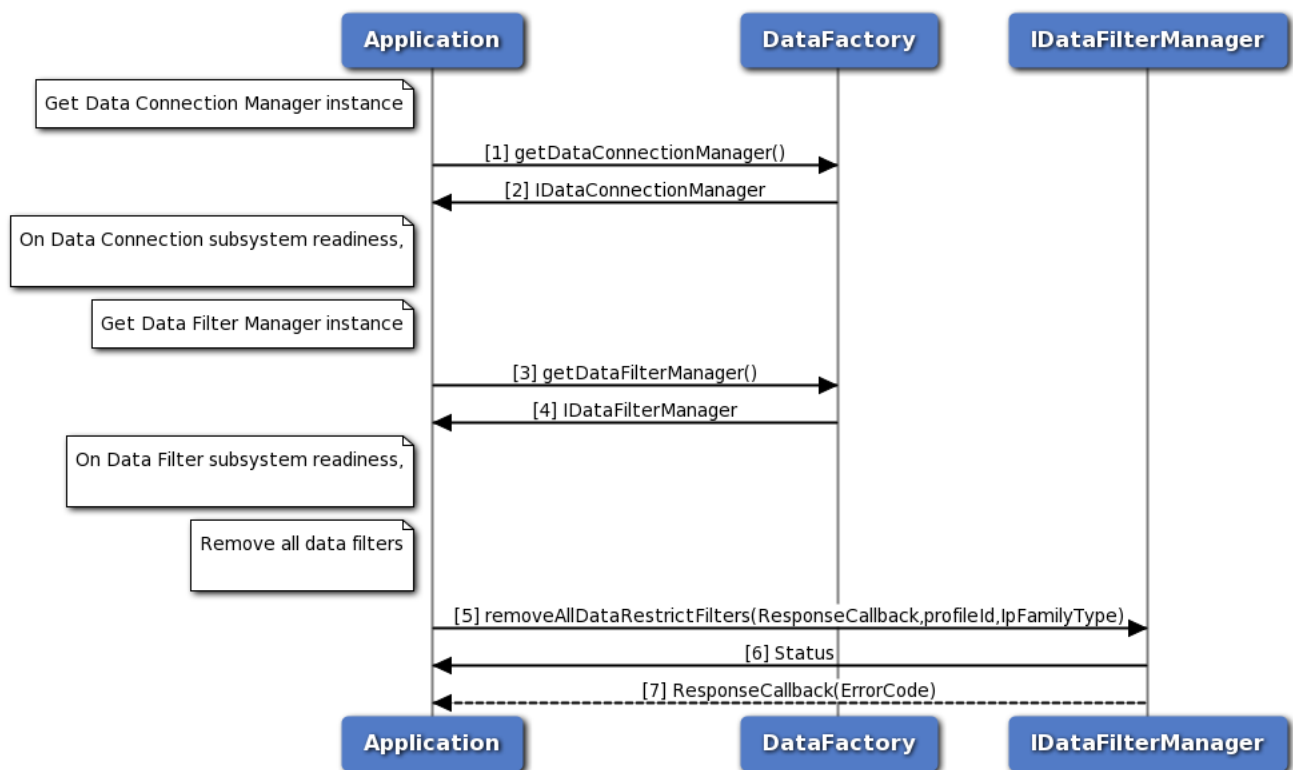

Figure 3-25 Remove data restrict filter call flow

1. Application requests data factory for data connection manager object.
2. Data factory returns IDataConnectionManager object to application.

3. Application requests data factory for data filter manager object.
4. Data factory returns IDataFilterManager object to application.
5. Application requests for start data call and optionally gets asynchronous response using startDataCallback.
6. Application receives the status i.e. either SUCCESS or FAILED based on the execution of startDataCall.
7. Optionally, the application gets asynchronous response for startDataCall using startDataCallback.
8. Application requests for add data filter and optionally gets asynchronous response using ResponseCallback.
9. Application receives the status i.e. either SUCCESS or FAILED based on the execution of removeAllDataRestrictFilters.
10. Optionally, the application gets asynchronous response for removeAllDataRestrictFilters using ResponseCallback.

3.18 Network Selection Call Flow

3.18.1 Network Selection Call Flow

Network selection manager provides APIs to get and set network selection mode, get and set preferred networks and perform network scan for available networks. Registered listener will get notified for the

change in network selection mode.

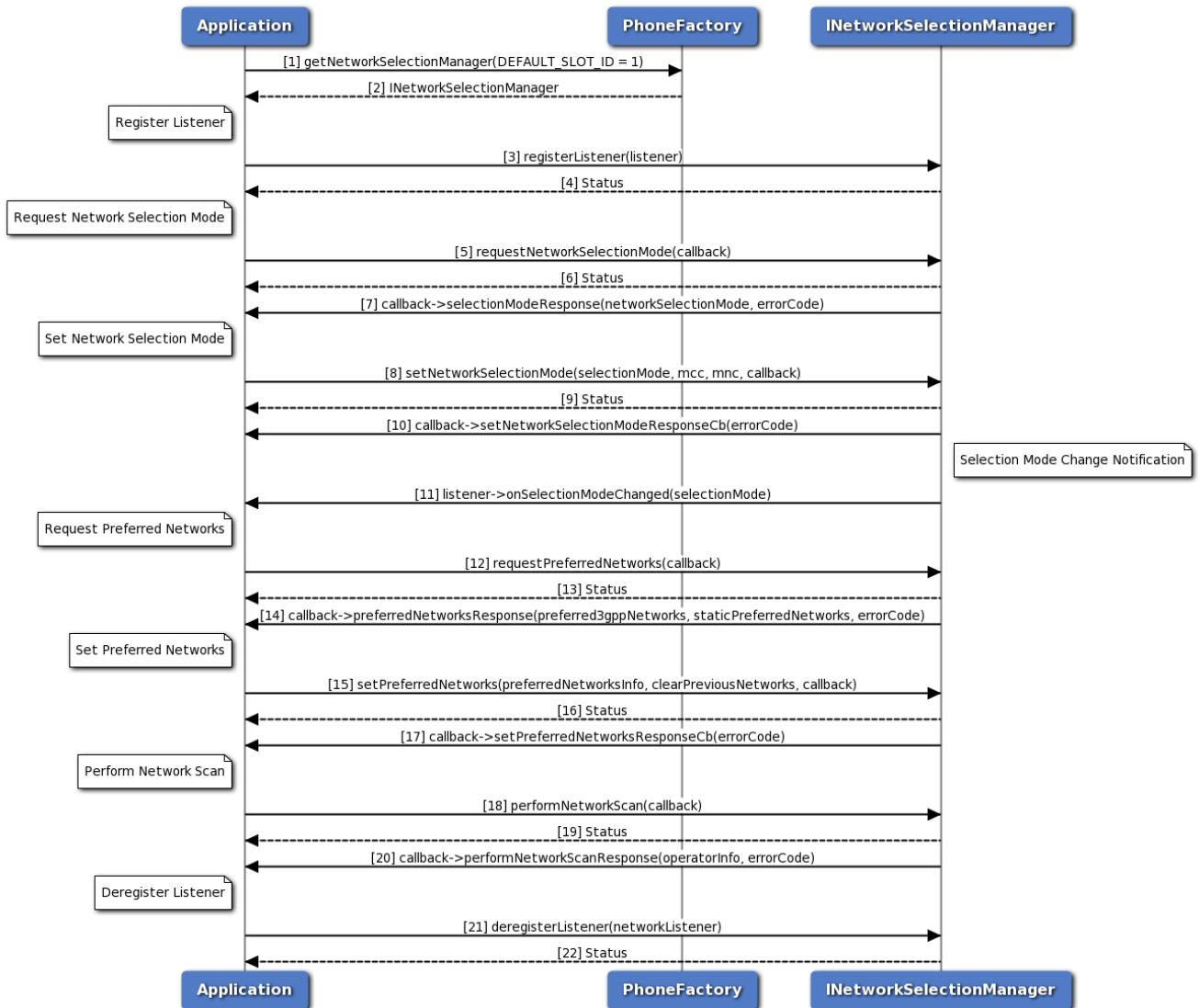

Figure 3-26 Network selection manager call flow

1. Application requests phone factory for network selection manager.
2. Phone factory returns INetworkSelectionManager object using which application will register or deregister a listener.
3. Application can register a listener to get notifications for network selection mode change.
4. Status of register listener i.e. either SUCCESS or other status will be returned to the application.
5. Application requests for network selection mode using INetworkSelectionManager object and gets asynchronous response using SelectionModeResponseCallback.
6. The application receives the status i.e. either SUCCESS or other status based on the execution of requestNetworkSelectionMode API.
7. The response for get network selection mode request is received by the application.

8. The application can also set network selection mode and optionally gets asynchronous response using ResponseCallback. MCC and MNC are optional for AUTOMATIC network selection mode.
9. Application receives the status i.e. either SUCCESS or other status based on the execution of setNetworkSelectionMode API.
10. Optionally the response for set network selection mode request is received by the application.
11. Registered listener will get notified for the network selection mode change.
12. Similarly, the application requests for preferred networks using INetworkSelectionManager object and gets asynchronous response using PreferredNetworksCallback.
13. The application receives the status i.e. either SUCCESS or other status based on the execution of requestPreferredNetworks API.
14. The response for get preferred networks request i.e. 3GPP preferred network list and static 3GPP preferred network list is received by the application asynchronously. Higher priority networks appear first in the list. The networks that appear in the 3GPP Preferred Networks list get higher priority than the networks in the static 3GPP preferred networks list.
15. The application can set 3GPP preferred network list and optionally gets asynchronous response using ResponseCallback. If clear previous networks flag is false then new 3GPP preferred network list is appended to existing preferred network list. If flag is true then old list is flushed and new 3GPP preferred network list is added.
16. Application receives the status i.e. either SUCCESS or other status based on the execution of setPreferredNetworks API.
17. Optionally the response for set preferred networks request is received by the application.
18. The application can perform network scan for available networks using INetworkSelectionManager object and gets asynchronous response using NetworkScanCallback.
19. Application receives the status i.e. either SUCCESS or other status based on the execution of performNetworkScan API.
20. Network name, MCC, MNC and status of the operator will be received by the application.
21. Application can deregister a listener there by it would not get notifications.
22. Status of deregister listener i.e. either SUCCESS or other status will be returned to the application.

3.19 Serving System Call Flow

3.19.1 Serving System Call Flow

Serving system manager provides APIs to get and set RAT mode preference and get and set service domain preference. Registered listener will get notified for the change in RAT mode and service domain preference change.

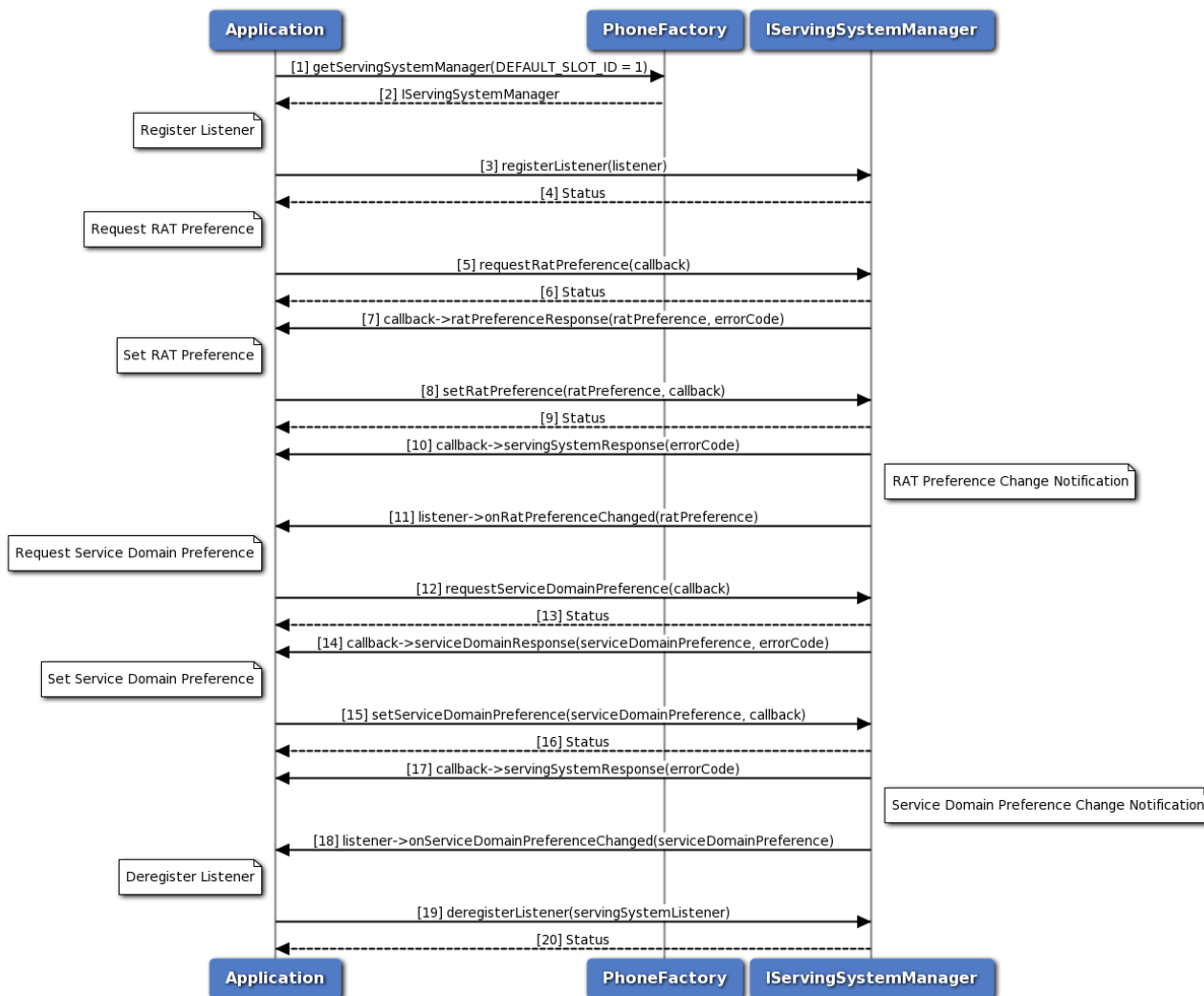

Figure 3-27 Serving System Manager Call Flow

1. Application requests phone factory for serving system manager.
2. Phone factory returns IServingSystemManager object using which application will register or deregister a listener.
3. Application can register a listener to get notifications for RAT mode and service domain preference changes.
4. Status of register listener i.e. either SUCCESS or other status will be returned to the application.
5. Application requests for RAT mode preference using IServingSystemManager object and gets asynchronous response using RatPreferenceCallback.

6. The application receives the status i.e. either SUCCESS or other status based on the execution of requestRatPreference API.
7. The response for get RAT preference request is received by the application.
8. The application can also set RAT mode preference and optionally gets asynchronous response using ResponseCallback.
9. Application receives the status i.e. either SUCCESS or other status based on the execution of setRatPreference API.
10. Optionally the response for set RAT preference request is received by the application.
11. Registered listener will get notified for the RAT mode preference change.
12. Application requests for service domain preference using IServingSystemManager object and gets asynchronous response using ServiceDomainPreferenceCallback.
13. The application receives the status i.e. either SUCCESS or other status based on the execution of requestServiceDomainPreference API.
14. The response for get service domain preference request is received by the application.
15. The application can also set service domain preference and optionally gets asynchronous response using ResponseCallback.
16. Application receives the status i.e. either SUCCESS or other status based on the execution of setServiceDomainPreference API.
17. Optionally the response for set service domain preference request is received by the application.
18. Registered listener will get notified for the service domain preference change.
19. Application can deregister a listener there by it would not get notifications.
20. Status of deregister listener i.e. either SUCCESS or other status will be returned to the application.

3.20 C-V2X

3.20.1 Start/Stop C-V2X Mode

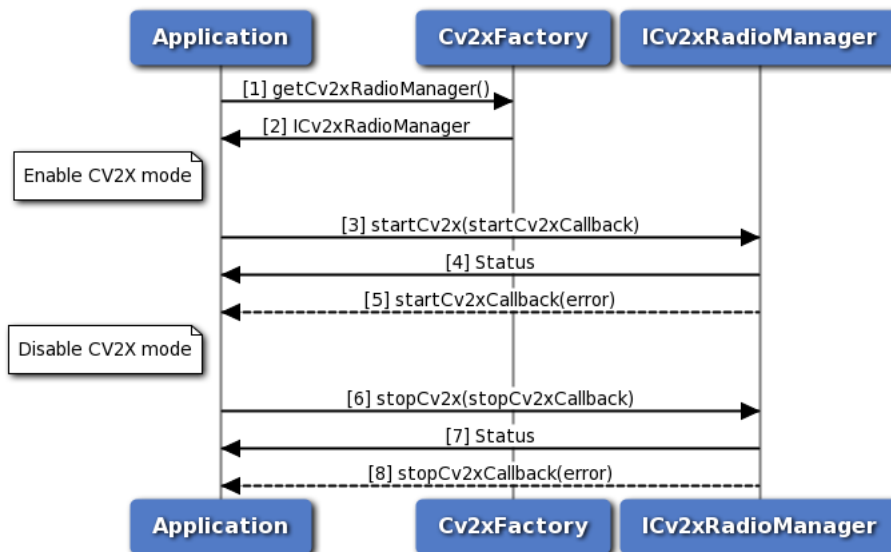

Figure 3-28 Start/Stop C-V2X Mode call flow

Note: In normal operation, applications do not need to start or stop C-V2X mode. The system is configured by default to start C-V2X mode at boot. We include the call flow below for the sake of completeness.

1. Application requests C-V2X factory for a C-V2X Radio Manager.
2. C-V2X factory return ICv2xRadioManager object to application.
3. Application requests to put modem into C-V2X mode using startCv2x method.
4. Application receives synchronous status which indicates if the start request was sent successfully.
5. Application is notified of the status of the start request (either SUCCESS or FAILED) via the application-supplied callback.
6. Application requests to disable C-V2X mode using stopCv2x method.
7. Application receives synchronous status which indicates if the stop request was sent successfully.
8. Application is asynchronously notified of the status of the stop request (either SUCCESS or FAILED) via the application-supplied callback.

3.20.2 C-V2X Radio Manager API

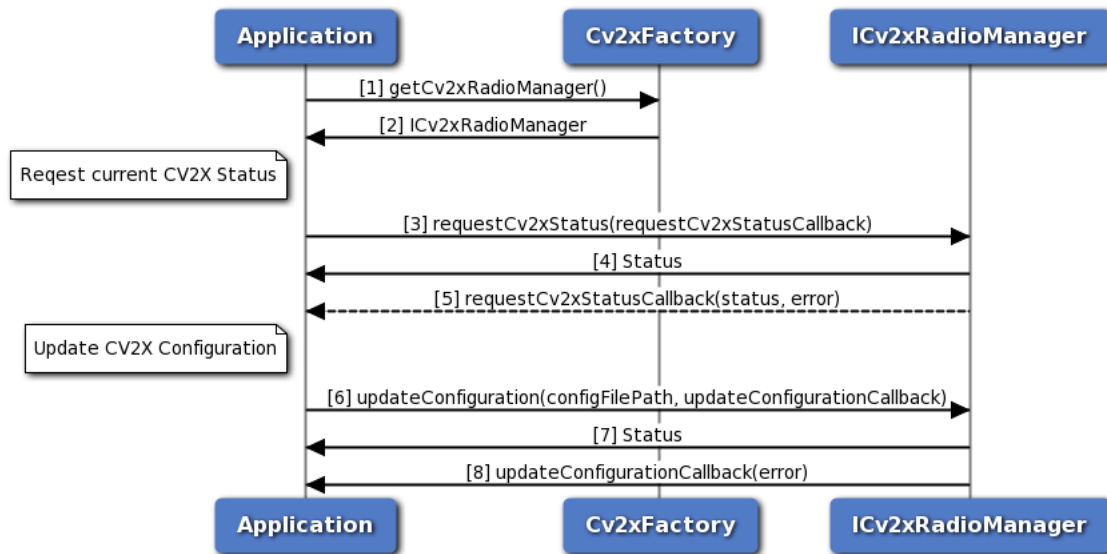

Figure 3-29 C-V2X Radio Manager call flow

API for C-V2X Radio Manager

1. Application requests C-V2X factory for a C-V2X Radio Manager.
2. C-V2X factory return ICv2xRadioManager object to application.
3. Application requests current C-V2X status using requestCv2xStatus method.
4. Application receives synchronous status (either SUCCESS or FAILED) which indicates if the request was sent successfully.
5. Application is asynchronously notified of the status of the request (either SUCCESS or FAILED) via the application-supplied callback. If SUCCESS, the requested C-V2X status is returned in the callback.
6. Application requests to update the C-V2X configuration by calling updateConfiguration and supplying it with a path to the new config XML file.
7. Application receives synchronous status (either SUCCESS or FAILED) which indicates if the request was sent successfully.
8. Application is asynchronously notified of the status of the request (either SUCCESS or FAILED) via the application-supplied callback.

3.20.3 C-V2X Radio Initialization

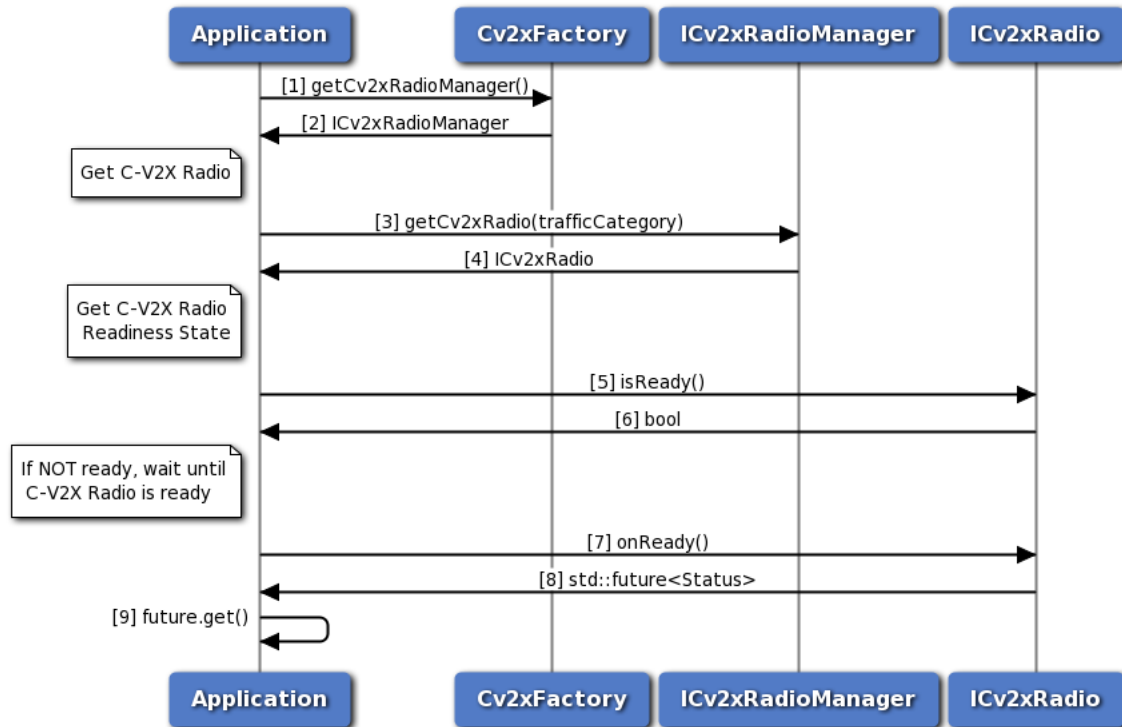

Figure 3-30 C-V2X Radio Initialization call flow

This call flow diagram describes the sequence of steps for initializing the ICv2xRadio object. Applications must perform this sequence before calling any other methods on the object. Note: for simplicity's sake, we omit this sequence in the remaining C-V2X Radio call flow diagrams but its inclusion is implied.

1. Application requests C-V2X factory for a C-V2X Radio Manager.
2. C-V2X factory return ICv2xRadioManager object to application.
3. Application requests C-V2X Radio from ICv2xRadioManager.
4. C-V2X Radio Manager returns ICv2xRadio object.
5. Application queries C-V2X Radio's readiness state isReady() method.
6. C-V2X Radio returns a bool indicating whether it is ready to be used.
7. If the C-V2X Radio is not ready, the application calls onReady() method.
8. The C-V2X Radio returns a future object.
9. Application calls future's get() method and blocks until the C-V2X Radio has completed its initialization steps. The return value of get() indicates the status of the initialization (either SUCCESS or FAILED).

3.20.4 C-V2X Radio RX subscription

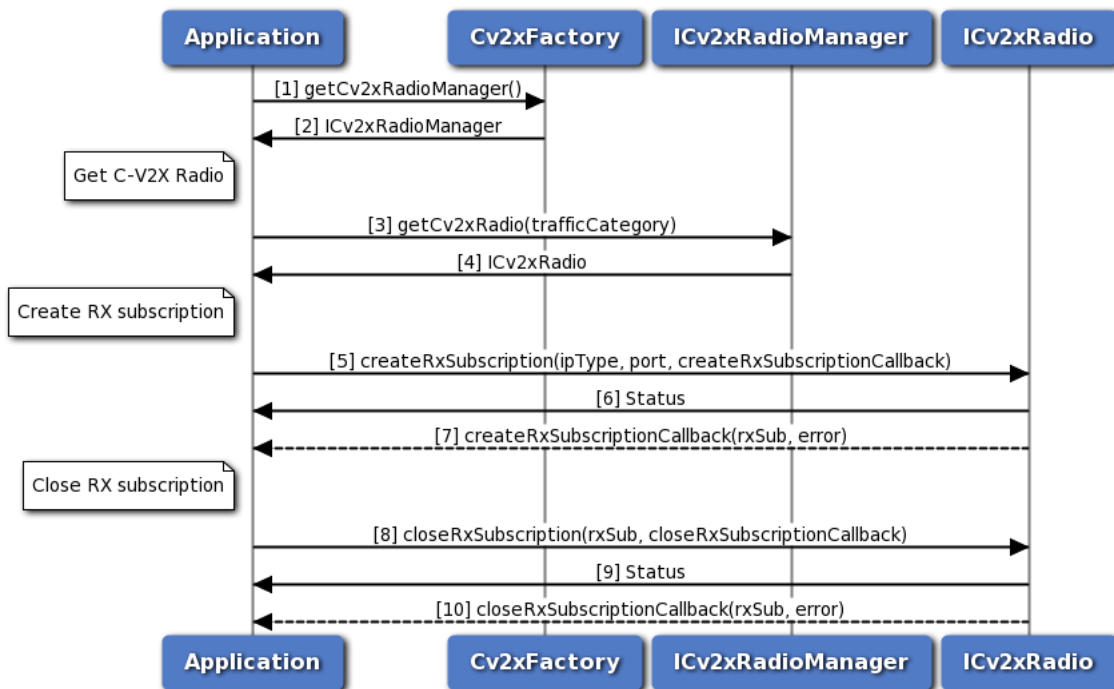

Figure 3-31 C-V2X Radio RX subscription call flow

1. Application requests C-V2X factory for a C-V2X Radio Manager.
2. C-V2X factory return ICv2xRadioManager object to application.
3. Application requests C-V2X Radio from ICv2xRadioManager.
4. C-V2X Radio Manager returns ICv2xRadio object.
5. Application requests a new RX subscription from the C-V2X Radio using createRxSubscription method.
6. Application receives synchronous status (either SUCCESS or FAILED) indicating whether the request was sent successfully.
7. C-V2X Radoi sends asynchronous notification via the callback function on the status of the request. If SUCCESS, the RX subscription is returned in the callback.
8. Application requests to close the RX subscription.
9. Application receives synchronous status (either SUCCESS or FAILED) indicating whether the request was sent successfully.
10. C-V2X Radio sends asynchronous notification via the callback (if a callback was specified) indicating the status of the request.

3.20.5 C-V2X Radio TX event-driven flow

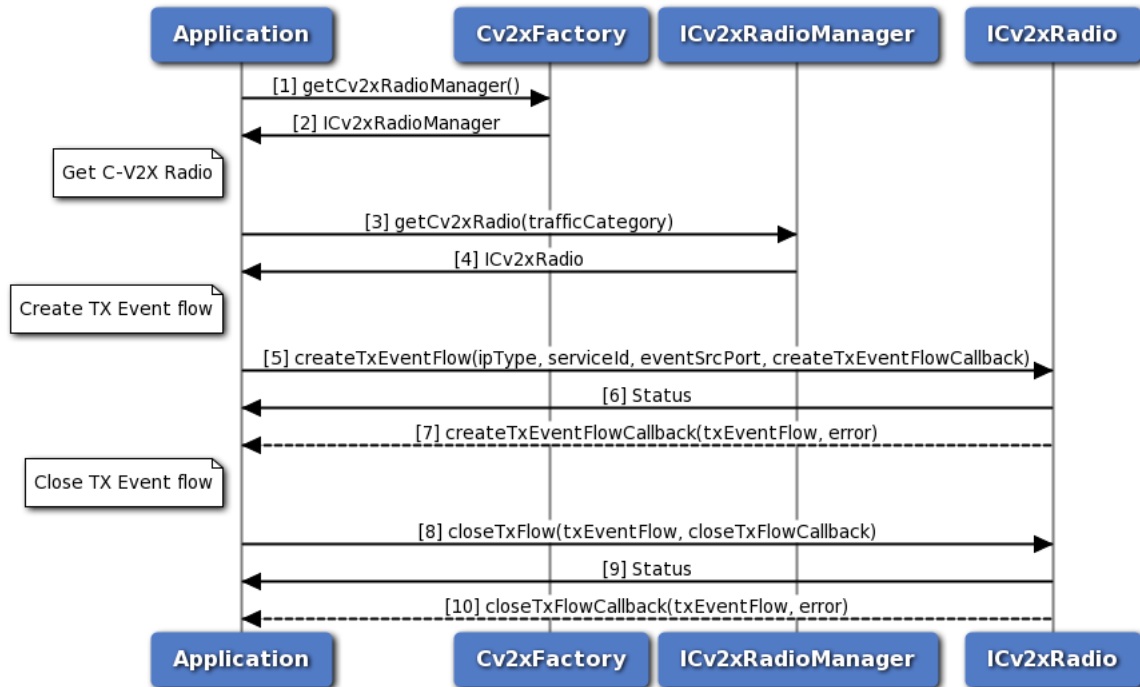

Figure 3-32 C-V2X Radio TX event-driven flow call flow

1. Application requests C-V2X factory for a C-V2X Radio Manager.
2. C-V2X factory return ICv2xRadioManager object to application.
3. Application requests C-V2X Radio from ICv2xRadioManager.
4. C-V2X Radio Manager returns ICv2xRadio object.
5. Application requests a new TX event-driven flow from the C-V2X Radio using createTxEventFlow method.
6. Application receives synchronous status (either SUCCESS or FAILED) indicating whether the request was sent successfully.
7. C-V2X Radio sends asynchronous notification via the callback function on the status of the request. If SUCCESS, the TX event-driven flow is returned in the callback.
8. Application requests to close the TX event-driven flow.
9. Application receives synchronous status (either SUCCESS or FAILED) indicating whether the request was sent successfully.
10. C-V2X Radio sends asynchronous notification via the callback (if a callback was specified) indicating the status of the request.

3.20.6 C-V2X Radio TX SPS flow

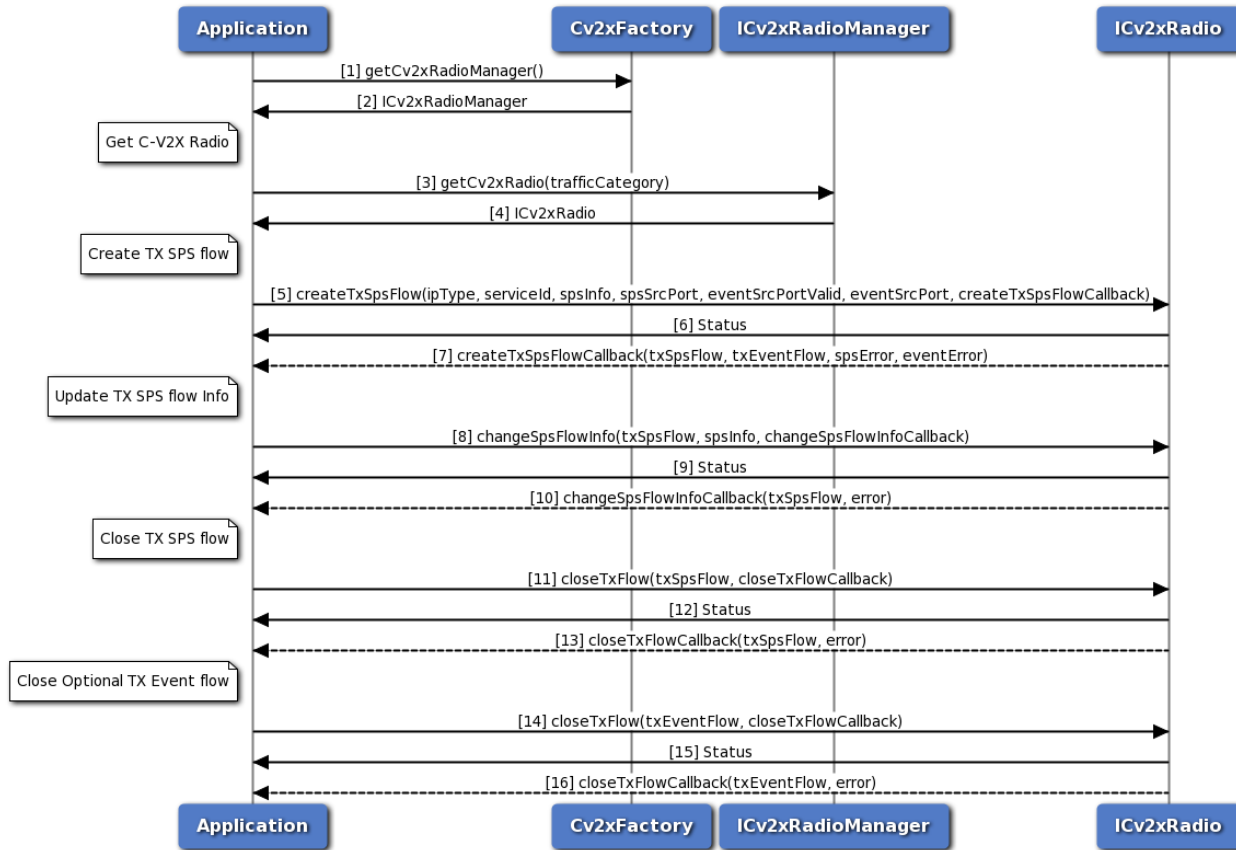

Figure 3-33 C-V2X Radio SPS flow call flow

1. Application requests C-V2X factory for a C-V2X Radio Manager.
2. C-V2X factory return ICv2xRadioManager object to application.
3. Application requests C-V2X Radio from ICv2xRadioManager.
4. C-V2X Radio Manager returns ICv2xRadio object.
5. Application requests a new TX SPS flow from the C-V2X Radio using createTxSPSFlow method. The application can also specify an optional event flow.
6. Application receives synchronous status (either SUCCESS or FAILED) indicating whether the request was sent successfully.
7. C-V2X Radio sends asynchronous notification via the callback function. The callback will return the SPS flow and its status as well as the optional event-driven flow and its status.
8. Application requests to change the SPS parameters using the changeSpsFlowInfo method.
9. Application received synchronous status (either SUCCESS or FAILED) indicating whether the request was sent successfully.
10. C-V2X Radio sends asynchronous notification via the callback (if callback was specified) indicating the status of the request.

11. Application requests to close the SPS flow.
12. Application receives synchronous status (either SUCCESS or FAILED) indicating whether the request was sent successfully.
13. C-V2X Radio sends asynchronous notification via the callback (if a callback was specified) indicating the status of the request.
14. Application requests to close optional event-driven flow (if one was created).
15. Application receives synchronous status (either SUCCESS or FAILED) indicating whether the request was sent successfully.
16. C-V2X Radio sends asynchronous notification via the callback (if a callback was specified) indicating the status of the request.

3.21 Audio

3.21.1 Audio Manager API call flow

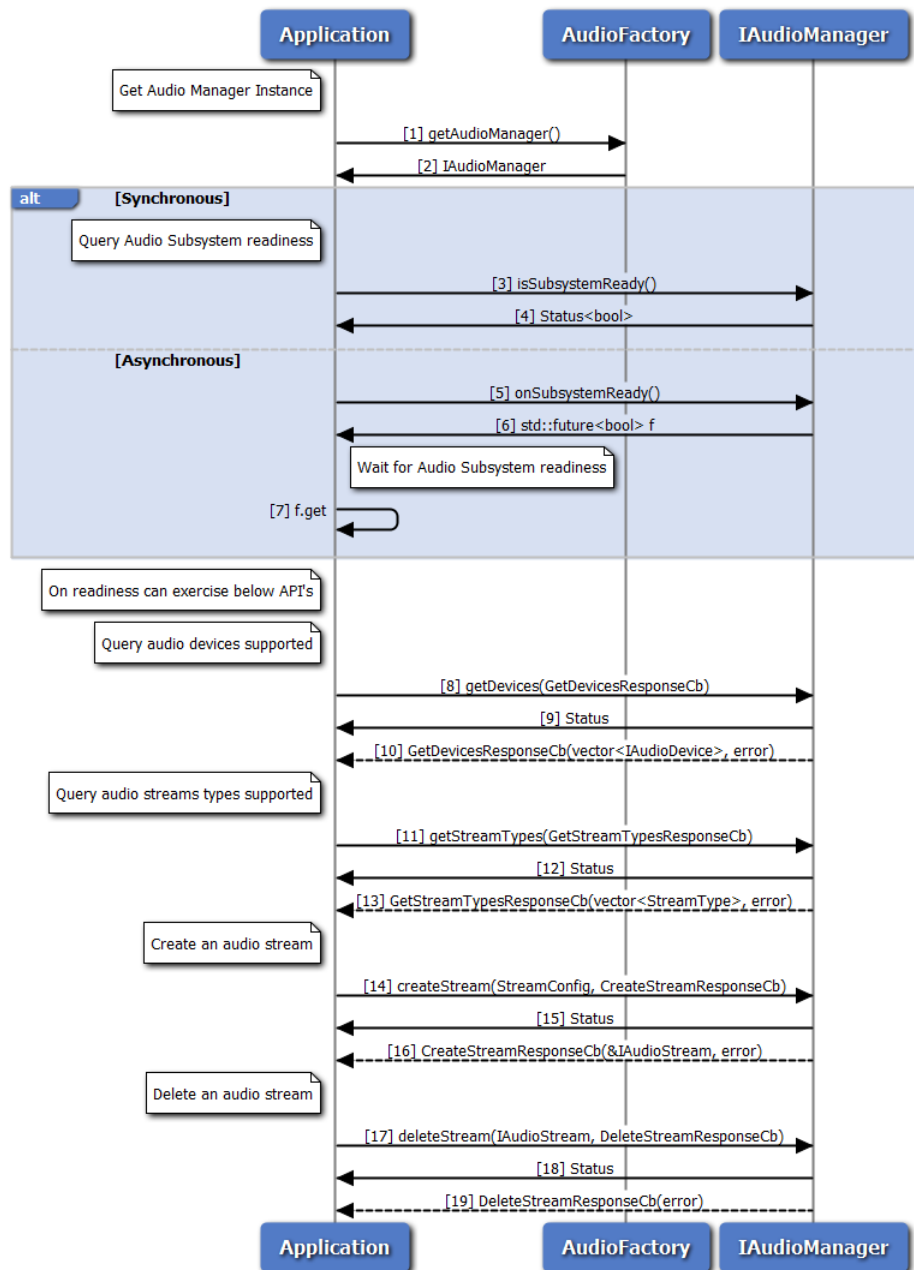

Figure 3-34 Audio Manager API call flow

1. Application requests Audio factory for an Audio Manager.
2. Audio factory return IAudioManager object to application.
3. Application can use IAudioManager::isSubsystemReady to determine if the system is ready.
4. The application receives the Status i.e. either true or false to indicate whether sub-system is ready or not.
5. If it is not ready, then the application could use onSubsystemReady which returns std::future.

6. AudioManager notifies the application when the subsystem is ready through the `std::future` object.
7. The application waits until the asynchronous operation i.e `onSubsystemReady` completes.
8. On Readiness, Application requests supported device types using `getDevices` method.
9. Application receives synchronous Status which indicates if the `getDevices` request was sent successfully.
10. Application is notified of the Status of the `getDevices` request (either SUCCESS or FAILED) via the application-supplied callback, with array of supported device types.
11. Application requests supported stream types using `getStreamTypes` method.
12. Application receives synchronous Status which indicates if the `getStreamTypes` request was sent successfully.
13. Application is notified of the Status of the `getStreamTypes` request (either SUCCESS or FAILED) via the application-supplied callback, with array of supported stream types.
14. Application requests create audio stream using `createStream` method.
15. Application receives synchronous Status which indicates if the `createStream` request was sent successfully.
16. Application is notified of the Status of the `createStream` request (either SUCCESS or FAILED) via the application-supplied callback, with pointer to stream interface.
17. Application requests delete audio stream using `deleteStream` method.
18. Application receives synchronous Status which indicates if the `deleteStream` request was sent successfully.
19. Application is notified of the Status of the `deleteStream` request (either SUCCESS or FAILED) via the application-supplied callback.

3.21.2 Audio Voice Call Start/Stop call flow

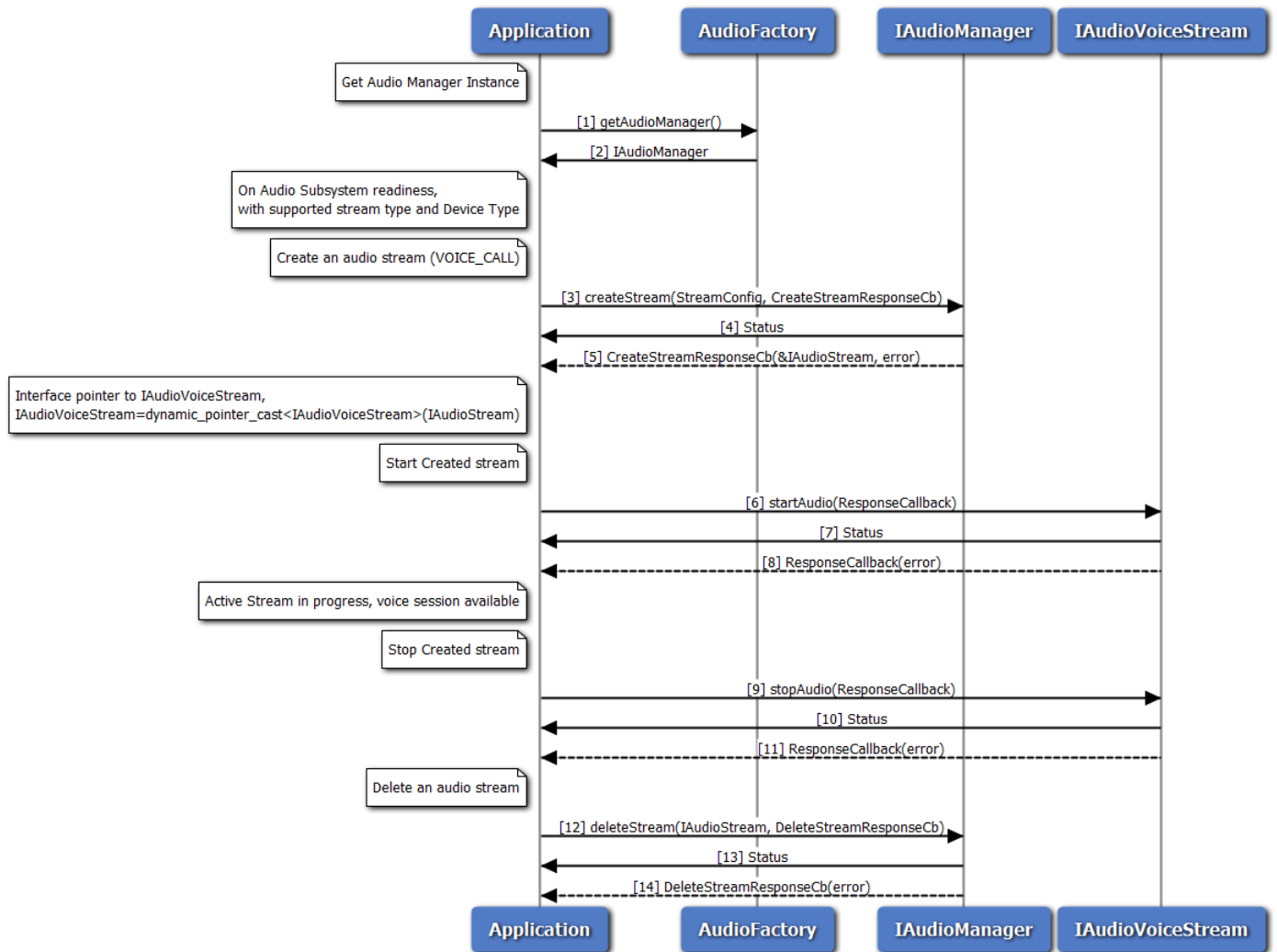

Figure 3-35 Audio Voice Call Start/Stop call flow

1. Application requests Audio factory for an Audio Manager.
2. Audio factory return IAudioManager object to application.
3. On Readiness, Application requests create audio voice stream using createStream method with streamType as VOICE_CALL.
4. Application receives synchronous Status which indicates if the createStream request was sent successfully.
5. Application is notified of the Status of the createStream request (either SUCCESS or FAILED) via the application-supplied callback, with pointer to stream interface referring to IAudioVoiceStream.
6. Application requests start audio stream using startAudio method on IAudioVoiceStream.
7. Application receives synchronous Status which indicates if the startAudio request was sent successfully.

8. Application is notified of the Status of the startAudio request (either SUCCESS or FAILED) via the application-supplied callback.
9. Application requests stop audio stream using stopAudio method on IAudioVoiceStream.
10. Application receives synchronous Status which indicates if the stopAudio request was sent successfully.
11. Application is notified of the Status of the stopAudio request (either SUCCESS or FAILED) via the application-supplied callback.
12. Application requests delete audio stream using deleteStream method.
13. Application receives synchronous Status which indicates if the deleteStream request was sent successfully.
14. Application is notified of the Status of the deleteStream request (either SUCCESS or FAILED) via the application-supplied callback.

3.21.3 Audio Voice Call Device Switch call flow

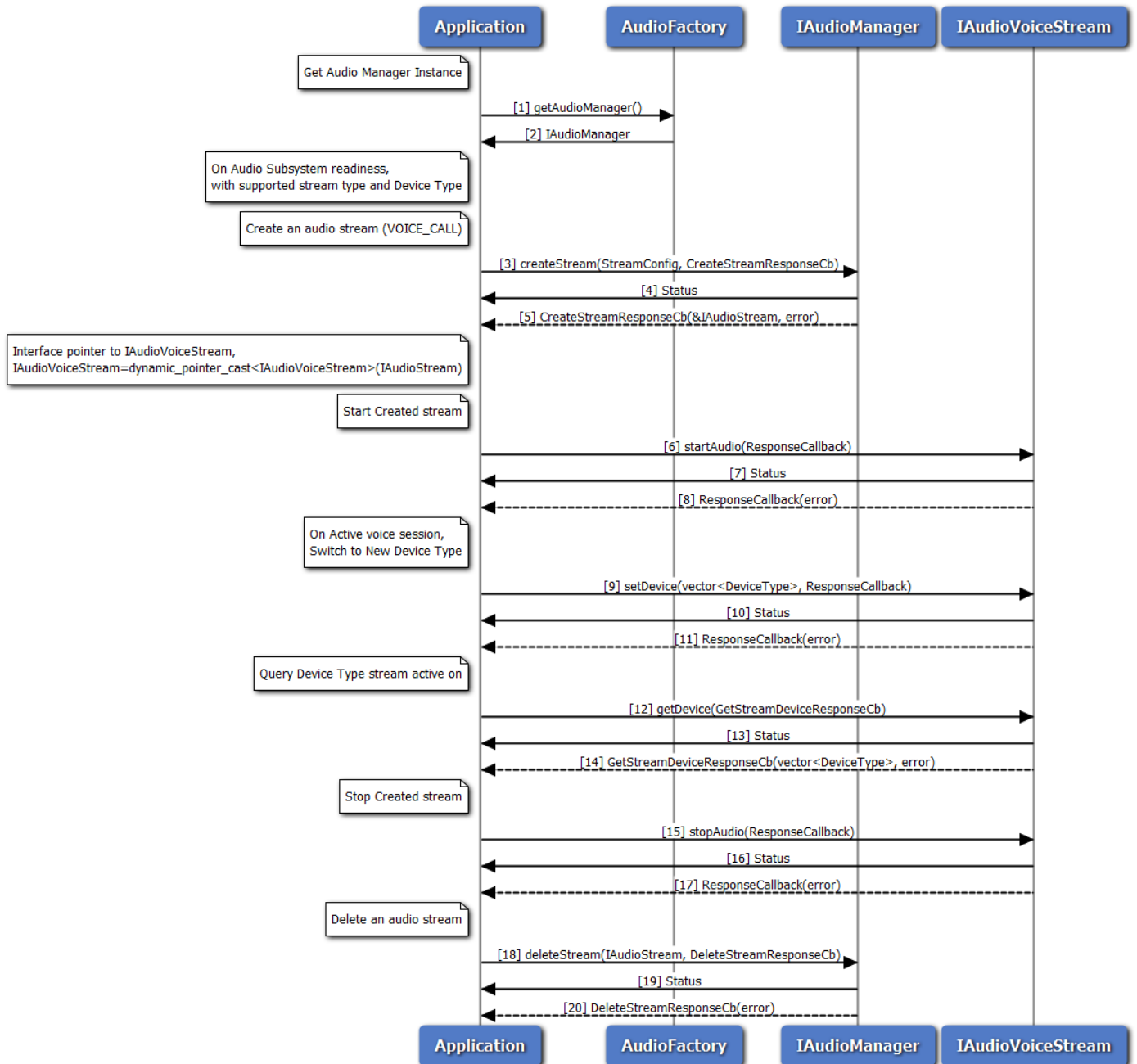

Figure 3-36 Audio Voice Call Device Switch call flow

1. Application requests Audio factory for an Audio Manager.
2. Audio factory return IAudioManager object to application.
3. On Readiness, Application requests create audio voice stream using createStream method with streamType as VOICE_CALL.
4. Application receives synchronous Status which indicates if the createStream request was sent successfully.

5. Application is notified of the Status of the createStream request (either SUCCESS or FAILED) via the application-supplied callback, with pointer to stream interface referring to IAudioVoiceStream.
6. Application requests start audio stream using startAudio method on IAudioVoiceStream.
7. Application receives synchronous Status which indicates if the startAudio request was sent successfully.
8. Application is notified of the Status of the startAudio request (either SUCCESS or FAILED) via the application-supplied callback.
9. Application requests new device routing of stream using setDevice method on IAudioVoiceStream.
10. Application receives synchronous Status which indicates if the setDevice request was sent successfully.
11. Application is notified of the Status of the setDevice request (either SUCCESS or FAILED) via the application-supplied callback.
12. Application query device stream routed to using getDevice method on IAudioVoiceStream.
13. Application receives synchronous Status which indicates if the getDevice request was sent successfully.
14. Application is notified of the Status of the getDevice request (either SUCCESS or FAILED) via the application-supplied callback, along with device types.
15. Application requests stop audio stream using stopAudio method on IAudioVoiceStream.
16. Application receives synchronous Status which indicates if the stopAudio request was sent successfully.
17. Application is notified of the Status of the stopAudio request (either SUCCESS or FAILED) via the application-supplied callback.
18. Application requests delete audio stream using deleteStream method.
19. Application receives synchronous Status which indicates if the deleteStream request was sent successfully.
20. Application is notified of the Status of the deleteStream request (either SUCCESS or FAILED) via the application-supplied callback.

3.21.4 Audio Voice Call Volume/Mute control call flow

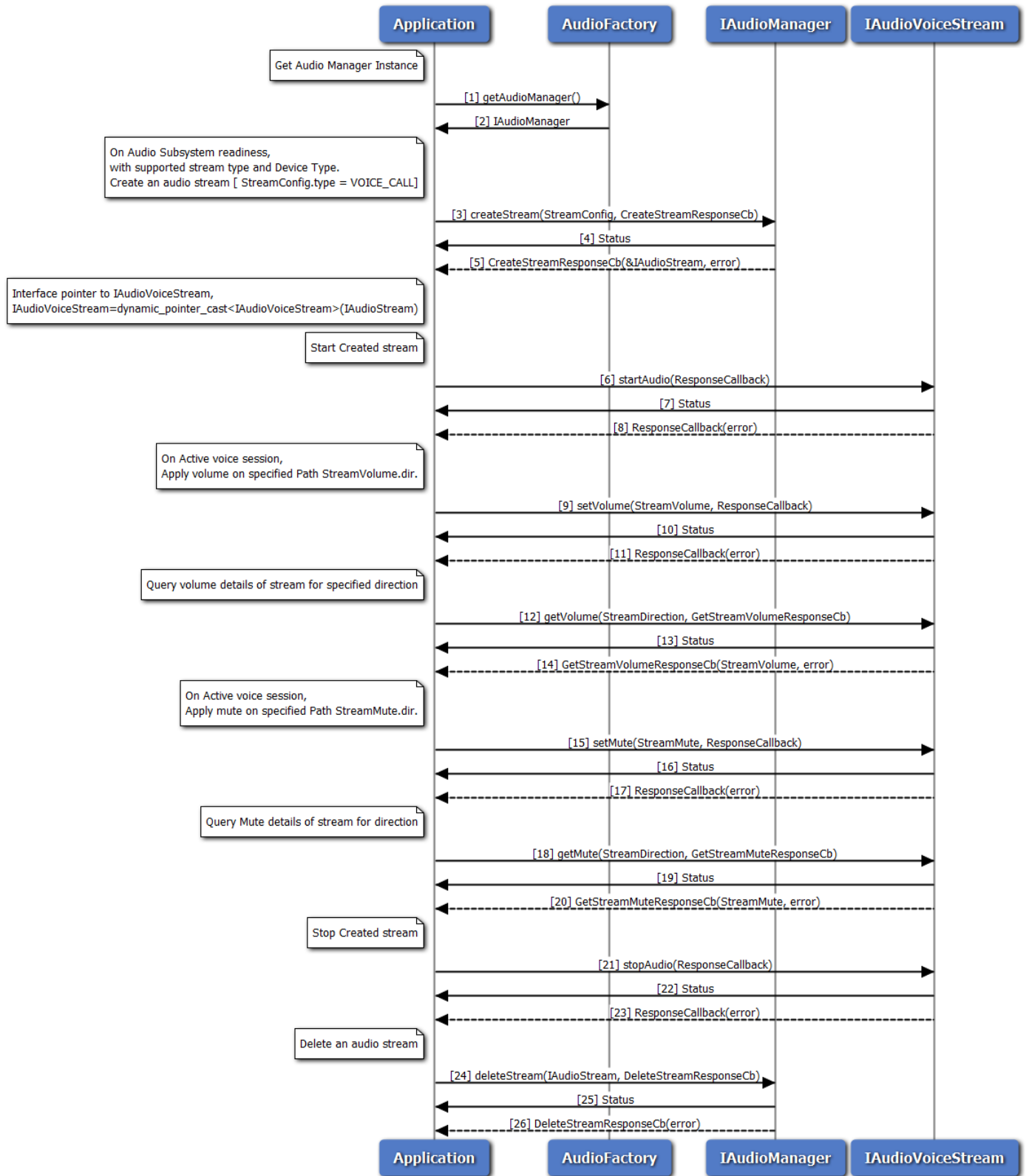

Figure 3-37 Audio Voice Call Volume/Mute control call flow

1. Application requests Audio factory for an Audio Manager.
2. Audio factory return IAudioManager object to application.
3. On Readiness, Application requests create audio voice stream using createStream method with streamType as VOICE_CALL.
4. Application receives synchronous Status which indicates if the createStream request was sent successfully.
5. Application is notified of the Status of the createStream request (either SUCCESS or FAILED) via the application-supplied callback, with pointer to stream interface referring to IAudioVoiceStream.
6. Application requests start audio stream using startAudio method on IAudioVoiceStream.
7. Application receives synchronous Status which indicates if the startAudio request was sent successfully.
8. Application is notified of the Status of the startAudio request (either SUCCESS or FAILED) via the application-supplied callback.
9. Application requests new volume on stream using setVolume method on IAudioVoiceStream for specified direction.
10. Application receives synchronous Status which indicates if the setVolume request was sent successfully.
11. Application is notified of the Status of the setVolume request (either SUCCESS or FAILED) via the application-supplied callback.
12. Application query volume on stream using getVolume method on IAudioVoiceStream for specified direction.
13. Application receives synchronous Status which indicates if the getVolume request was sent successfully.
14. Application is notified of the Status of the getVolume request (either SUCCESS or FAILED) via the application-supplied callback for specified direction with volume details.
15. Application requests new mute on stream using setMute method on IAudioVoiceStream for specified direction.
16. Application receives synchronous Status which indicates if the setMute request was sent successfully.
17. Application is notified of the Status of the setMute request (either SUCCESS or FAILED) via the application-supplied callback.
18. Application query mute details on stream using getMute method on IAudioVoiceStream for specified direction.
19. Application receives synchronous Status which indicates if the getMute request was sent successfully.
20. Application is notified of the Status of the getMute request (either SUCCESS or FAILED) via the application-supplied callback for specified direction with mute details.
21. Application requests stop audio stream using stopAudio method on IAudioVoiceStream.
22. Application receives synchronous Status which indicates if the stopAudio request was sent successfully.
23. Application is notified of the Status of the stopAudio request (either SUCCESS or FAILED) via the application-supplied callback.

- 24. Application requests delete audio stream using deleteStream method.
- 25. Application receives synchronous Status which indicates if the deleteStream request was sent successfully.
- 26. Application is notified of the Status of the deleteStream request (either SUCCESS or FAILED) via the application-supplied callback.

3.21.5 Call flow to play DTMF tone

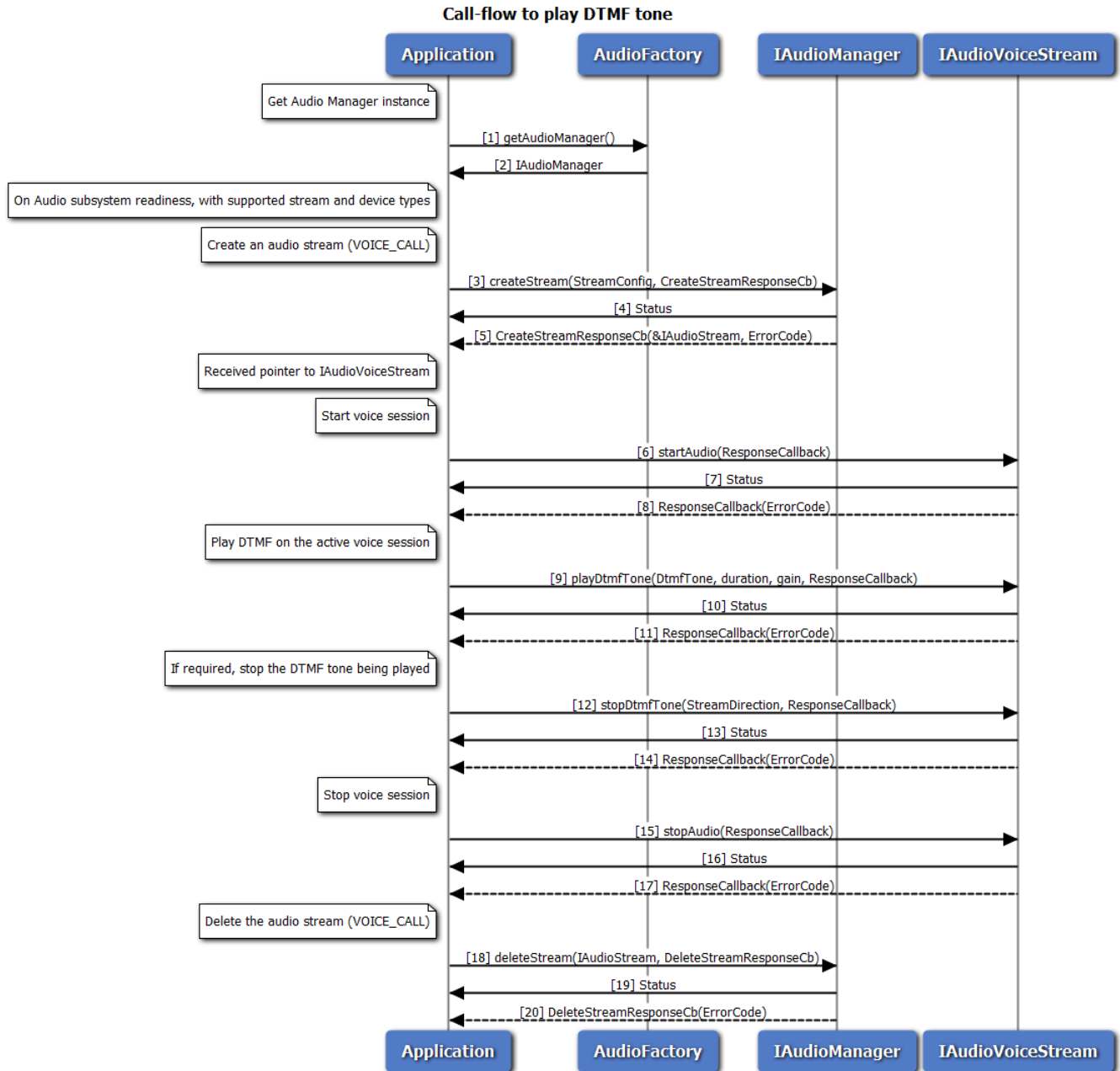

Figure 3-38 Call flow to play DTMF tone

1. Application requests Audio factory for an Audio Manager.
2. Audio factory return IAudioManager object to application.
3. On Readiness, Application requests to create a voice stream with streamType as VOICE_CALL.
4. Application receives synchronous status which indicates if the createStream request was sent successfully.
5. Application is notified of the createStream request status (either SUCCESS or FAILED) via the application-supplied callback, with pointer to stream interface referring to IAudioVoiceStream.
6. Application requests to start voice session using startAudio method on IAudioVoiceStream.
7. Application receives synchronous status which indicates if the startAudio request was sent successfully.
8. Application is notified of the startAudio request status (either SUCCESS or FAILED) via the application-supplied callback.
9. Application requests to play a DTMF tone associated with the voice session
10. Application receives synchronous status which indicates if the playDtmfTone request was sent successfully.
11. Application is notified of the playDtmfTone request status (either SUCCESS or FAILED) via the application-supplied callback.
12. Application can optionally stop the DTMF tone being played, before its duration expires.
13. Application receives synchronous status which indicates if the stopDtmfTone request was sent successfully.
14. Application is notified of the stopDtmfTone request status (either SUCCESS or FAILED) via the application-supplied callback.
15. Application requests to stop the voice session using stopAudio method on IAudioVoiceStream.
16. Application receives synchronous Status which indicates if the stopAudio request was sent successfully.
17. Application is notified of the stopAudio request status(either SUCCESS or FAILED) via the application-supplied callback.
18. Application requests delete audio stream using deleteStream method.
19. Application receives synchronous Status which indicates if the deleteStream request was sent successfully.
20. Application is notified of the deleteStream request status(either SUCCESS or FAILED) via the application-supplied callback.

3.21.6 Call flow to detect DTMF tones

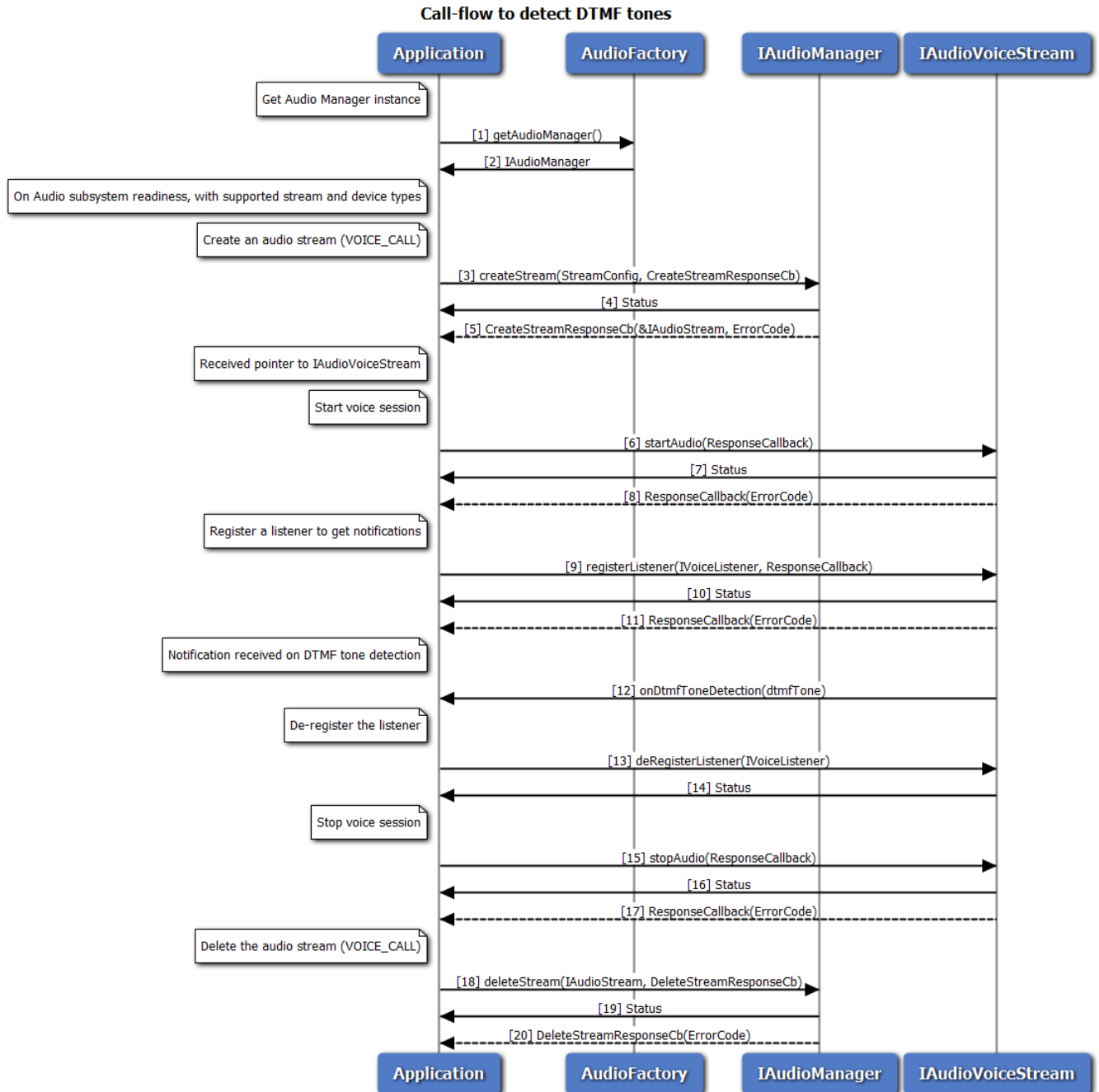

Figure 3-39 Call flow to detect DTMF tone

1. Application requests Audio factory for an Audio Manager.
2. Audio factory return IAudioManager object to application.
3. On Readiness, Application requests to create a voice stream with streamType as VOICE_CALL.
4. Application receives synchronous status which indicates if the createStream request was sent successfully.

5. Application is notified of the createStream request status (either SUCCESS or FAILED) via the application-supplied callback, with pointer to stream interface referring to IAudioVoiceStream.
6. Application requests to start voice session using startAudio method on IAudioVoiceStream.
7. Application receives synchronous status which indicates if the startAudio request was sent successfully.
8. Application is notified of the startAudio request status (either SUCCESS or FAILED) via the application-supplied callback.
9. Application registers a listener for getting notifications when DTMF tones are detected
10. Application receives synchronous status which indicates if the registerListener request was sent successfully.
11. Application is notified of the registerListener request status (either SUCCESS or FAILED) via the application-supplied callback.
12. Application receives onDtmfToneDetection notification when a DTMF tone is detected in the active voice call session
13. Application deregisters a listener to stop getting notifications
14. Application receives synchronous status which indicates if the deRegisterListener request was sent successfully.
15. Application requests to stop the voice session using stopAudio method on IAudioVoiceStream.
16. Application receives synchronous Status which indicates if the stopAudio request was sent successfully.
17. Application is notified of the stopAudio request status(either SUCCESS or FAILED) via the application-supplied callback.
18. Application requests delete audio stream using deleteStream method.
19. Application receives synchronous Status which indicates if the deleteStream request was sent successfully.
20. Application is notified of the deleteStream request status(either SUCCESS or FAILED) via the application-supplied callback.

3.21.7 Audio Playback call flow

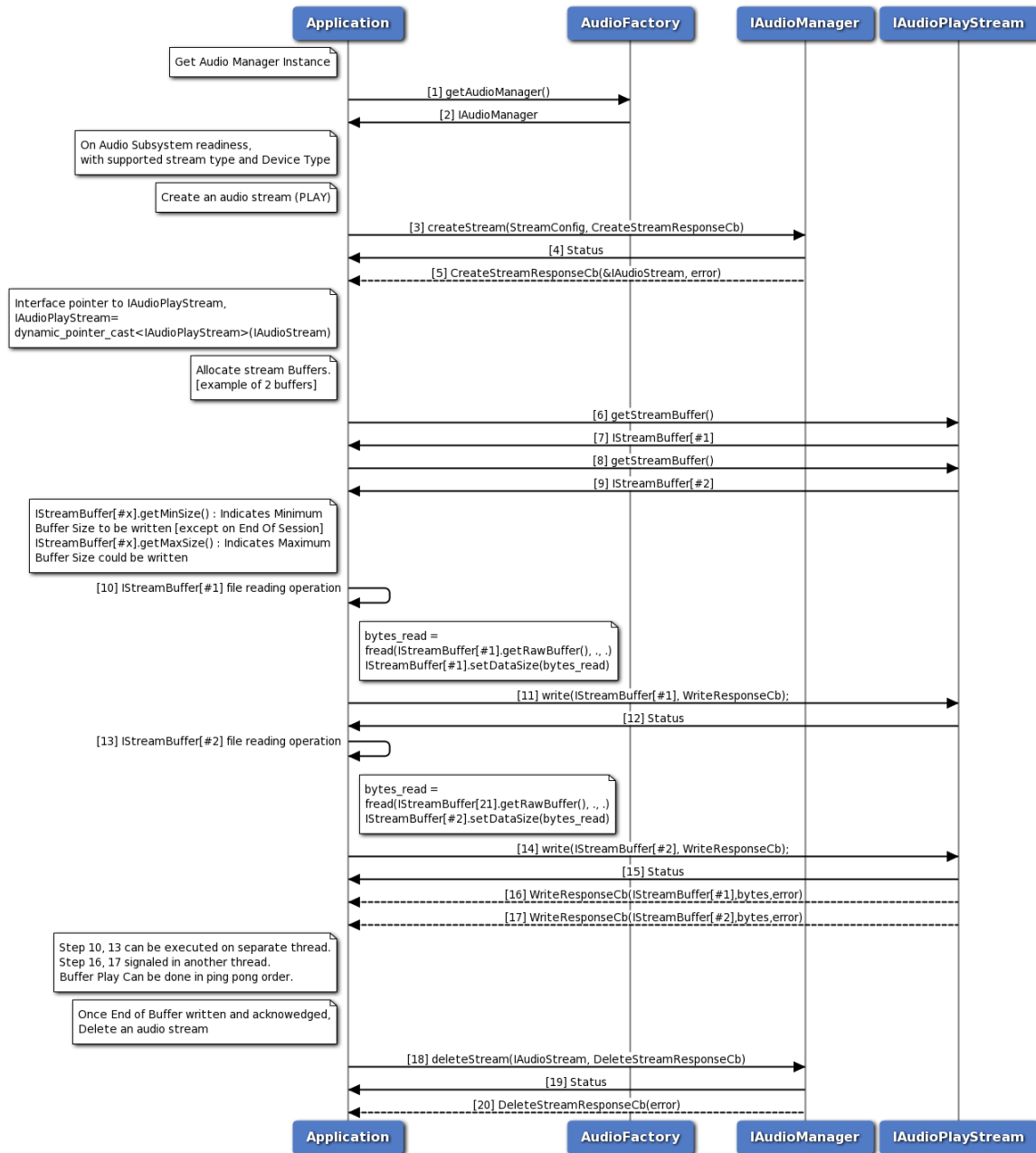

Figure 3-40 Audio Playback call flow

1. Application requests Audio factory for an Audio Manager.
2. Audio factory return IAudioManager object to application.
3. On Readiness, Application requests create audio playback stream using createStream method with streamType as PLAY.
4. Application receives synchronous Status which indicates if the createStream request was sent successfully.
5. Application is notified of the Status of the createStream request (either SUCCESS or FAILED) via

- the application-supplied callback, with pointer to stream interface referring to IAudioPlayStream.
6. Application requests stream buffer#1 using getStreamBuffer method on IAudioPlayStream.
 7. Application receives IStreamBuffer if Success.
 8. Application requests stream buffer#2 using getStreamBuffer method on IAudioPlayStream.
 9. Application receives IStreamBuffer if Success.
 10. Application writes audio samples on buffer#1 using getRawBuffer method on IStreamBuffer.
 11. Application writes buffer#1 on Playback session using write method on IAudioPlayStream.
 12. Application receives synchronous Status which indicates if the write request was sent successfully.
 13. Application writes audio samples on buffer#2 using getRawBuffer method on IStreamBuffer.
 14. Application writes buffer#2 on Playback session using write method on IAudioPlayStream.
 15. Application receives synchronous Status which indicates if the write request was sent successfully.
 16. Application is notified of the buffer#1 write Status (either SUCCESS or FAILED) via the application-supplied write callback with successful bytes written.
 17. Application is notified of the buffer#2 write Status (either SUCCESS or FAILED) via the application-supplied write callback with successful bytes written.
 18. Application requests delete audio stream using deleteStream method.
 19. Application receives synchronous Status which indicates if the deleteStream request was sent successfully.
 20. Application is notified of the Status of the deleteStream request (either SUCCESS or FAILED) via the application-supplied callback.

3.21.8 Audio Capture call flow

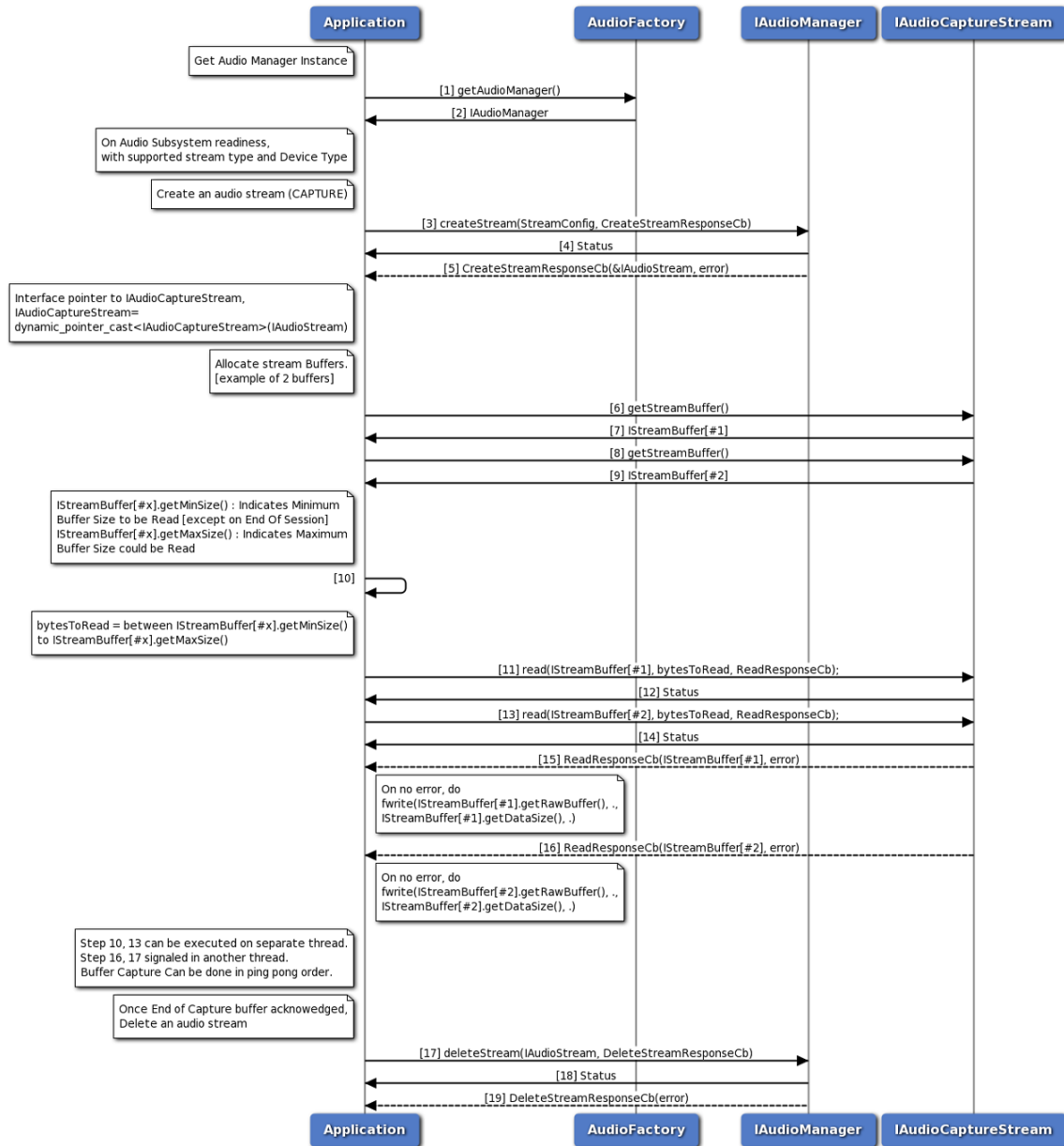

Figure 3-41 Audio Capture call flow

1. Application requests Audio factory for an Audio Manager.
2. Audio factory return IAudioManager object to application.
3. On Readiness, Application requests create audio capture stream using createStream method with streamType as CAPTURE.
4. Application receives synchronous Status which indicates if the createStream request was sent successfully.
5. Application is notified of the Status of the createStream request (either SUCCESS or FAILED) via the application-supplied callback, with pointer to stream interface referring to IAudioCaptureStream.

6. Application requests stream buffer#1 using `getStreamBuffer` method on `IAudioCaptureStream`.
7. Application receives `IStreamBuffer` if Success.
8. Application requests stream buffer#2 using `getStreamBuffer` method on `IAudioCaptureStream`.
9. Application receives `IStreamBuffer` if Success.
10. Application decides read sample size.
11. Application issue read audio samples on buffer#1 using `read` method on `IAudioCaptureStream`.
12. Application receives synchronous Status which indicates if the read request was sent successfully.
13. Application issue read audio samples on buffer#2 using `read` method on `IAudioCaptureStream`.
14. Application receives synchronous Status which indicates if the read request was sent successfully.
15. Application is notified of the buffer#1 write Status (either `SUCCESS` or `FAILED`) via the application-supplied read callback with successful bytes read.
16. Application is notified of the buffer#2 write Status (either `SUCCESS` or `FAILED`) via the application-supplied read callback with successful bytes read.
17. Application requests delete audio stream using `deleteStream` method.
18. Application receives synchronous Status which indicates if the `deleteStream` request was sent successfully.
19. Application is notified of the Status of the `deleteStream` request (either `SUCCESS` or `FAILED`) via the application-supplied callback.

3.21.9 Audio Tone Generator call flow

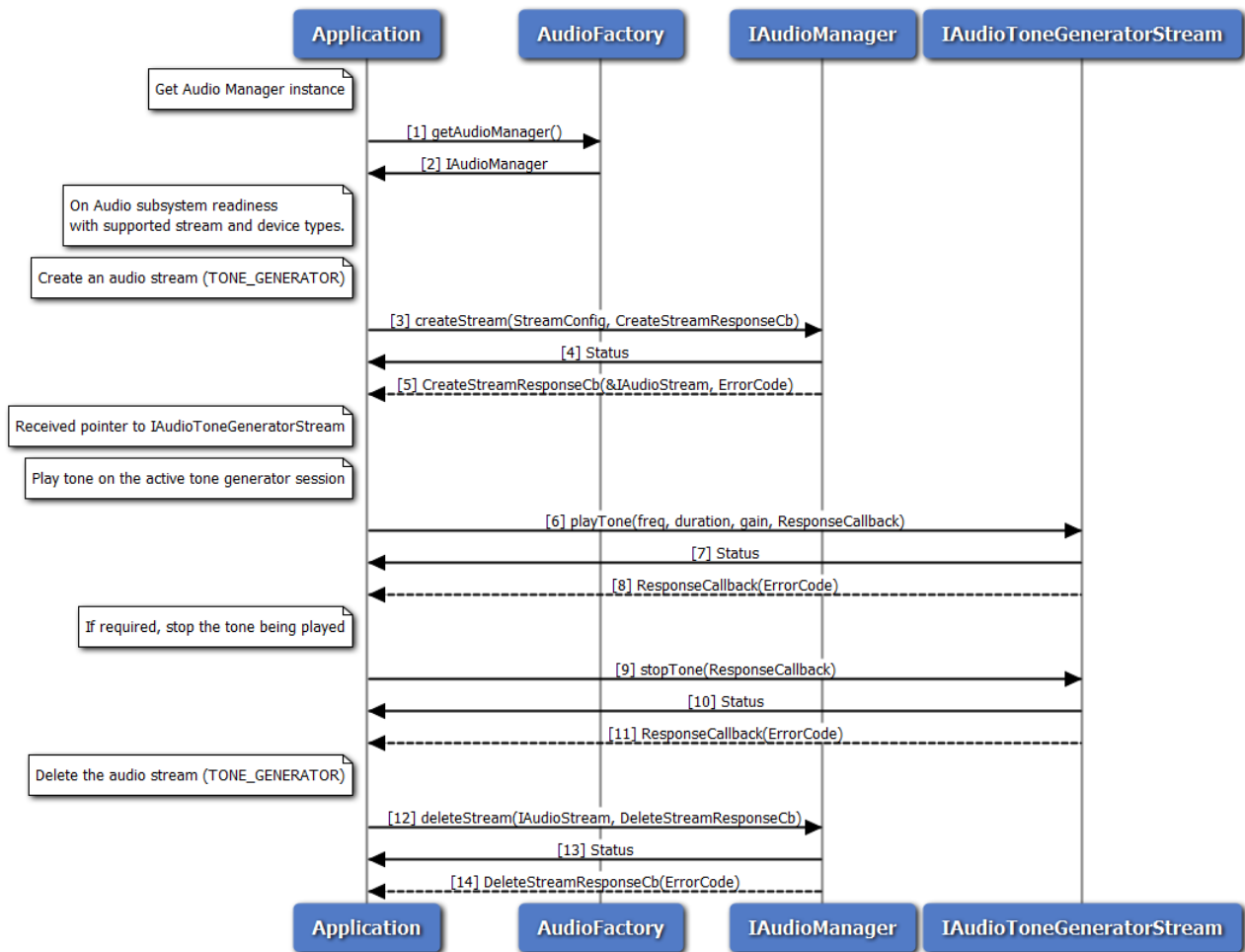

Figure 3-42 Call flow to play/stop tone on a sink device

1. Application requests Audio factory for an Audio Manager.
2. Audio factory return IAudioManager object to application.
3. On Readiness, Application requests to create a tone generator stream with streamType as TONE_GENERATOR.
4. Application receives synchronous status which indicates if the createStream request was sent successfully.
5. Application is notified of the createStream request status (either SUCCESS or FAILED) via the application-supplied callback, with pointer to stream interface referring to IAudioToneGeneratorStream.
6. Application requests to play tone using playTone method on IAudioToneGeneratorStream.
7. Application receives synchronous status which indicates if the playTone request was sent successfully.

8. Application is notified of the playTone request status (either SUCCESS or FAILED) via the application-supplied callback.
9. Application can optionally stop the tone being played, before its duration expires.
10. Application receives synchronous status which indicates if the stopTone request was sent successfully.
11. Application is notified of the stopTone request status (either SUCCESS or FAILED) via the application-supplied callback.
12. Application requests delete audio stream using deleteStream method.
13. Application receives synchronous Status which indicates if the deleteStream request was sent successfully.
14. Application is notified of the deleteStream request status(either SUCCESS or FAILED) via the application-supplied callback.

3.21.10 Audio Loopback call flow

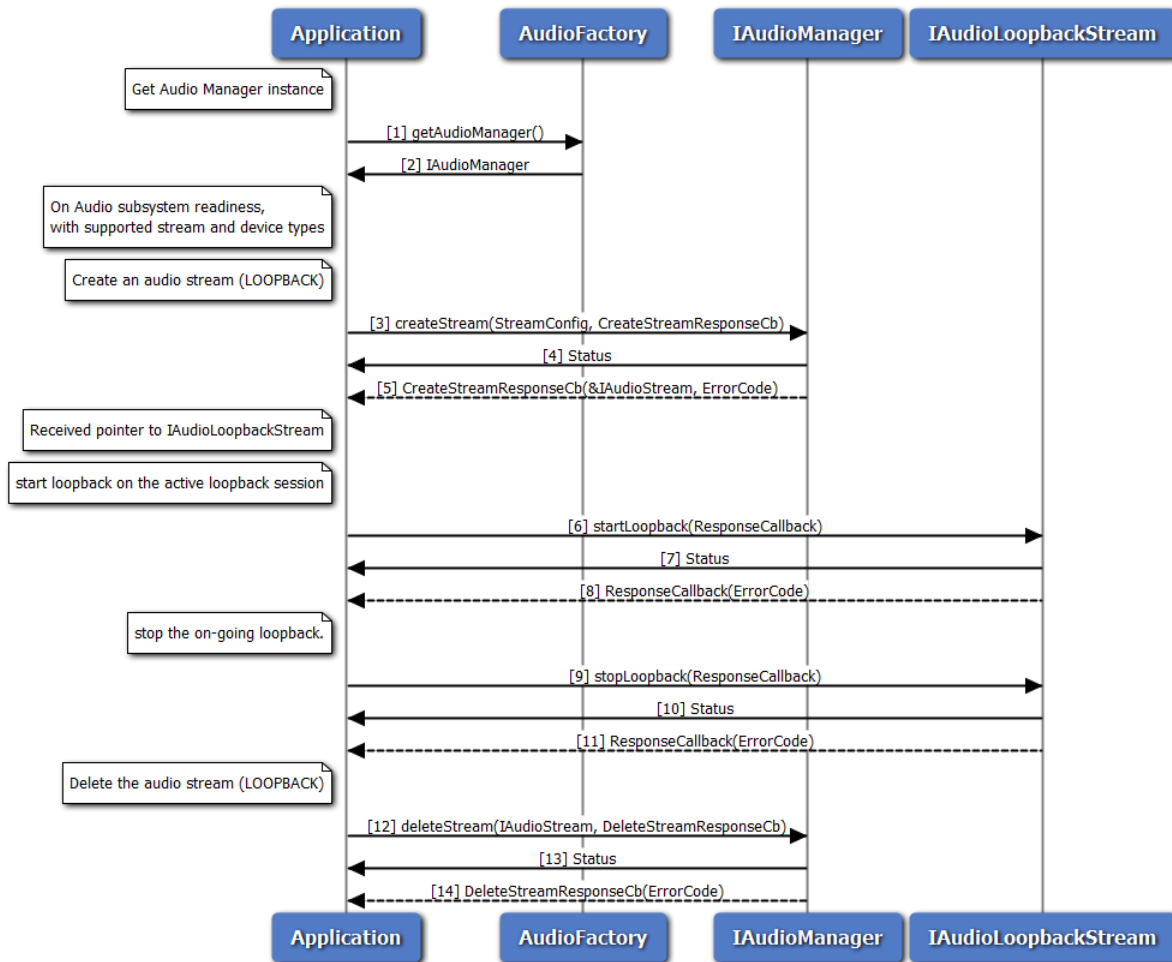

Figure 3-43 Call flow to start/stop loopback between source and sink devices

1. Application requests Audio factory for an Audio Manager.
2. Audio factory return IAudioManager object to application.
3. On Readiness, Application requests to create a loopback stream with streamType as LOOPBACK.
4. Application receives synchronous status which indicates if the createStream request was sent successfully.
5. Application is notified of the createStream request status (either SUCCESS or FAILED) via the application-supplied callback, with pointer to stream interface referring to IAudioLoopbackStream.
6. Application requests to start loopback using startLoopback method on IAudioLoopbackStream.
7. Application receives synchronous status which indicates if the startLoopback request was sent successfully.
8. Application is notified of the startLoopback request status (either SUCCESS or FAILED) via the application-supplied callback.
9. Application requests to stop loopback using stopLoopback method on IAudioLoopbackStream.
10. Application receives synchronous status which indicates if the stopLoopback request was sent successfully.
11. Application is notified of the stopLoopback request status (either SUCCESS or FAILED) via the application-supplied callback.
12. Application requests delete audio stream using deleteStream method.
13. Application receives synchronous Status which indicates if the deleteStream request was sent successfully.
14. Application is notified of the deleteStream request status(either SUCCESS or FAILED) via the application-supplied callback.

3.21.11 Compressed audio format playback call flow

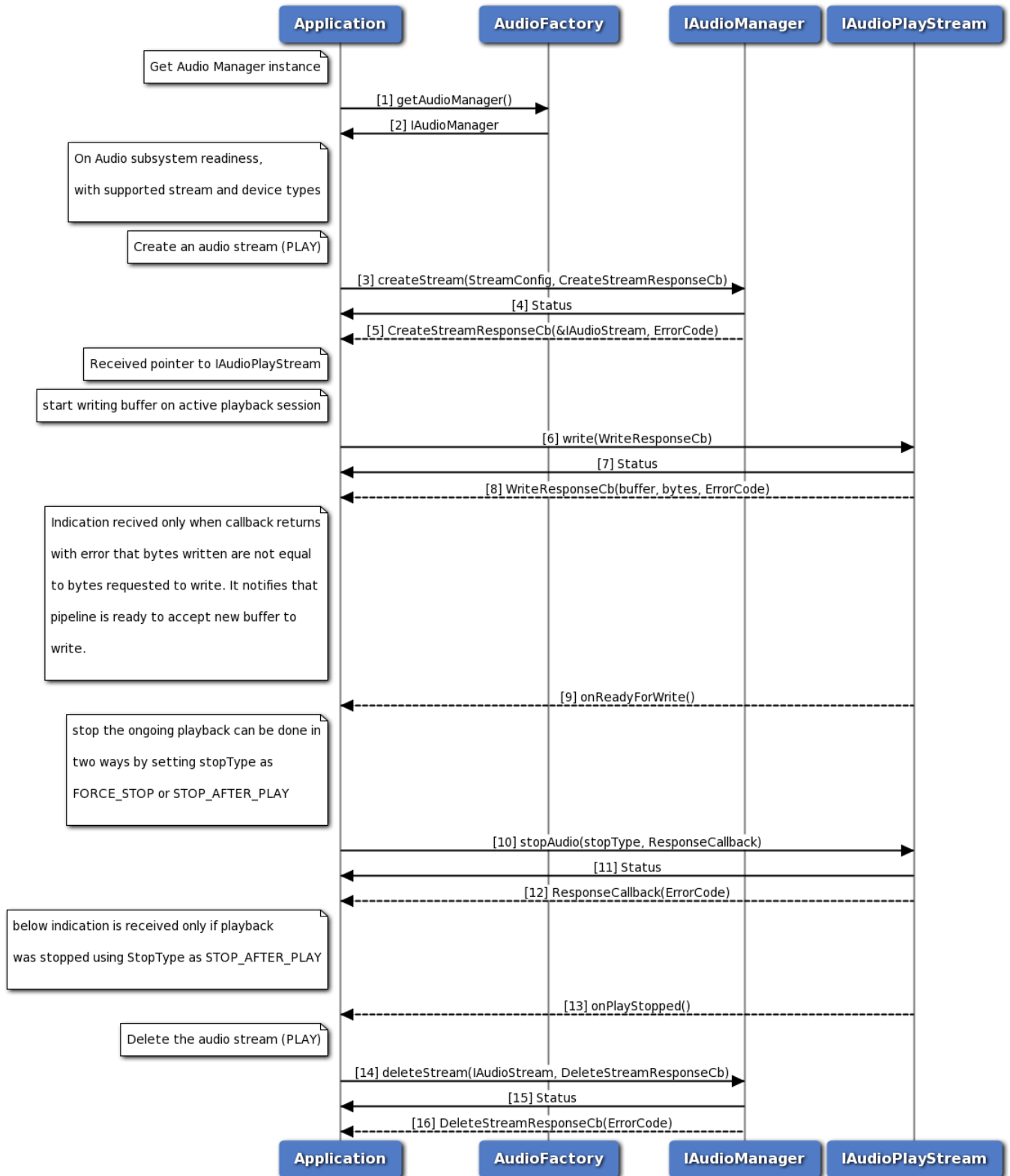

Figure 3-44 Call flow to play Compressed audio format

1. Application requests Audio factory for an Audio Manager.
2. Audio factory return IAudioManager object to application.
3. On Readiness, Application requests to create a play stream with streamType as PLAY.
4. Application receives synchronous status which indicates if the createStream request was sent successfully.
5. Application is notified of the createStream request status (either SUCCESS or FAILED) via the application-supplied callback, with pointer to stream interface referring to IAudioPlayStream.
6. Application requests to write buffer using write method on IAudioPlayStream.
7. Application receives synchronous status which indicates if the write request was sent successfully.
8. Application is notified of the write request status (either SUCCESS or FAILED) via the application-supplied callback along with number of bytes written.
9. Application is notified of when pipeline is ready to accept new buffer if callback returns with error that number of bytes written are not equal to bytes requested.
10. Application send request to stop playback using stopAudio method of IAudioPlayStream.
11. Application receives synchronous status which indicates if the stopAudio request was sent successfully.
12. Application is notified of the stopAudio request status (either SUCCESS or FAILED) via the application-supplied callback.
13. Application is notified via indication that playback is stopped if StopType is STOP_AFTER_PLAY.
14. Application requests delete audio stream using deleteStream method.
15. Application receives synchronous Status which indicates if the deleteStream request was sent successfully.
16. Application is notified of the deleteStream request status(either SUCCESS or FAILED) via the application-supplied callback.

3.21.12 Audio Transcoding Operation Callflow

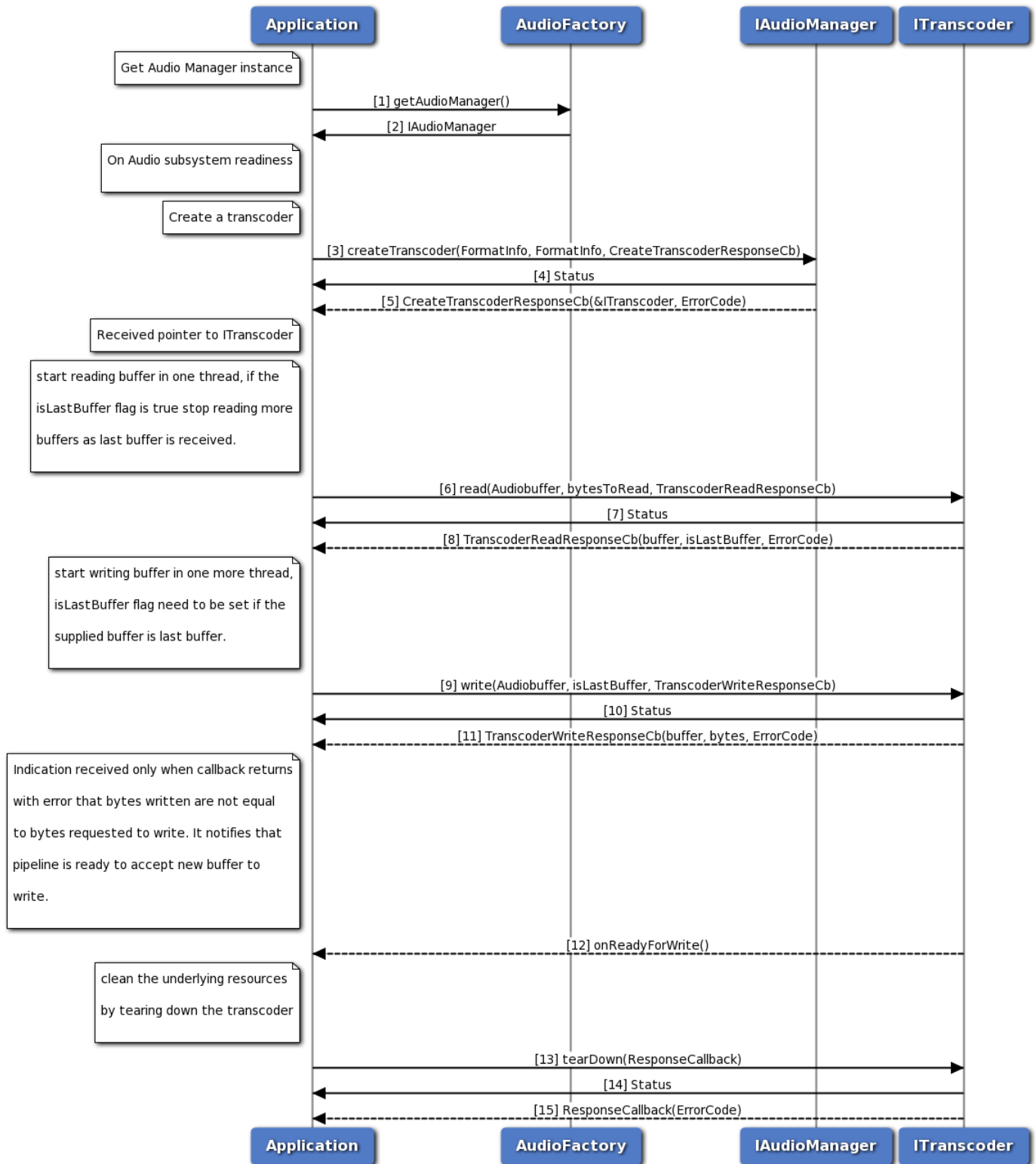

Figure 3-45 Audio Transcoding Operation Callflow

1. Application requests Audio factory for an Audio Manager.
2. Audio factory return IAudioManager object to application.
3. On Readiness, Application requests to create a transcoder.
4. Application receives synchronous status which indicates if the createTranscoder request was sent successfully.
5. Application is notified of the createTranscoder request status (either SUCCESS or FAILED) via the application-supplied callback, with pointer to transcoder interface referring to ITranscoder.
6. Application requests to read buffer using read method on ITranscoder.
7. Application receives synchronous status which indicates if the read request was sent successfully.
8. Application is notified of the read request status (either SUCCESS or FAILED) via the application-supplied callback along with isLastBuffer flag which indicates whether the buffer is last buffer to read or not.
9. Application requests to write buffer using write method on ITranscoder.
10. Application receives synchronous status which indicates if the write request was sent successfully. Application need to mark the isLastBuffer flag, whenever it is providing the last buffer to be write.
11. Application is notified of the write request status (either SUCCESS or FAILED) via the application-supplied callback along with number of bytes written.
12. Application is notified of when pipeline is ready to accept new buffer if callback returns with error that number of bytes written are not equal to bytes requested.
13. Once transcoding done, Application requests to tearDown transcoder as transcoder can not be used for multiple transcoding operations.
14. Application receives synchronous status which indicates if the tearDown request was sent successfully.
15. Application is notified of the tearDown request status (either SUCCESS or FAILED) via the application-supplied callback.

3.21.13 Compressed audio format playback on Voice Paths Callflow

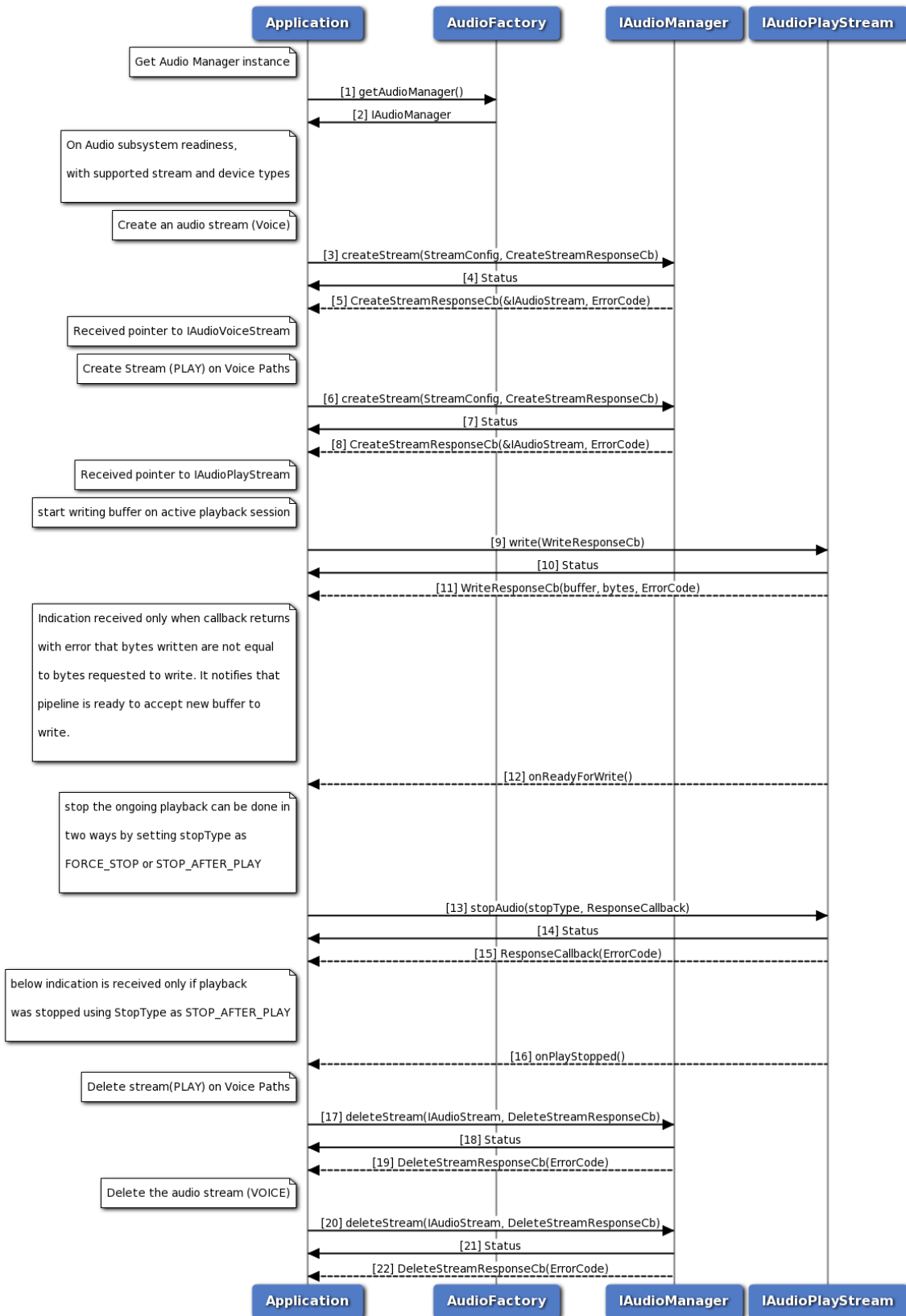

Figure 3-46 Compressed audio format playback on Voice Paths Callflow

1. Application requests Audio factory for an Audio Manager.
2. Audio factory return IAudioManager object to application.
3. On Readiness, Application requests to create a voice stream with streamType as VOICE_CALL.
4. Application receives synchronous status which indicates if the createStream request was sent successfully.
5. Application is notified of the createStream request status (either SUCCESS or FAILED) via the application-supplied callback, with pointer to stream interface referring to IAudioVoiceStream.
6. On Readiness, Application requests to create a play stream with streamType as PLAY, voicePaths direction as TX or RX and no device is selected.
7. Application receives synchronous status which indicates if the createStream request was sent successfully.
8. Application is notified of the createStream request status (either SUCCESS or FAILED) via the application-supplied callback, with pointer to stream interface referring to IAudioPlayStream.
9. Application requests to write buffer using write method on IAudioPlayStream.
10. Application receives synchronous status which indicates if the write request was sent successfully.
11. Application is notified of the write request status (either SUCCESS or FAILED) via the application-supplied callback along with number of bytes written.
12. Application is notified of when pipeline is ready to accept new buffer if callback returns with error that number of bytes written are not equal to bytes requested.
13. Application send request to stop playback using stopAudio method of IAudioPlayStream.
14. Application receives synchronous status which indicates if the stopAudio request was sent successfully.
15. Application is notified of the stopAudio request status (either SUCCESS or FAILED) via the application-supplied callback.
16. Application is notified via indication that playback is stopped if StopType is STOP_AFTER_PLAY.
17. Application requests delete audio play stream using deleteStream method.
18. Application receives synchronous Status which indicates if the deleteStream request was sent successfully.
19. Application is notified of the deleteStream request status(either SUCCESS or FAILED) via the application-supplied callback.
20. Application requests delete audio voice stream using deleteStream method.
21. Application receives synchronous Status which indicates if the deleteStream request was sent successfully.
22. Application is notified of the deleteStream request status(either SUCCESS or FAILED) via the application-supplied callback.

3.22 Thermal manager call flow

Thermal manager provides APIs to get list of thermal zones and cooling devices. It also contains APIs to get a particular thermal zone and a particular cooling device details with the given Id.

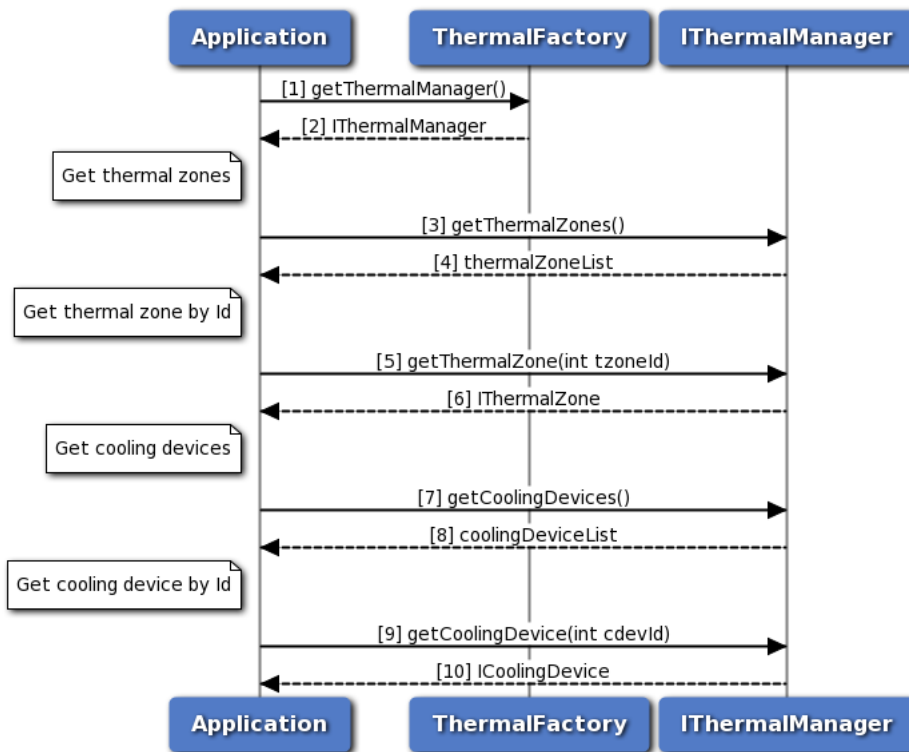

Figure 3-47 Thermal manager call flow

1. Application requests Thermal factory for Thermal Manager.
2. Thermal factory returns IThermalManager object to application.
3. Application sends request to get all thermal zones using IThermalManager object.
4. Thermal manager returns the list of thermal zones to the application.
5. Application requests for a particular thermal zone details by mentioning the thermal zone Id.
6. Application receives thermal zone details with the given Id from thermal manager.
7. Application sends request to get all cooling devices using IThermalManager object.
8. Thermal manager returns the list of cooling devices to the application.
9. Application requests for a particular cooling device details by passing the cooling device Id.
10. Thermal Manager sends cooling device details with the given Id to the application.

3.23 Thermal shutdown management

Thermal shutdown manager provides APIs to set/get auto thermal shutdown modes. It also has listener interface for notifications. Application will get the Thermal-shutdown manager object from thermal factory.

The application can register a listener for updates in thermal auto shutdown modes and its management service status. Also there is provision to set the desired thermal auto-shutdown mode.

When application is notified of service being unavailable, the thermal auto-shutdown mode updates are inactive. After service becomes available, the existing listener registrations will be maintained.

As a reference, auto-shutdown management in an eCall application is described in the below sections.

3.23.1 Call flow to register/remove listener for Thermal auto-shutdown mode updates.

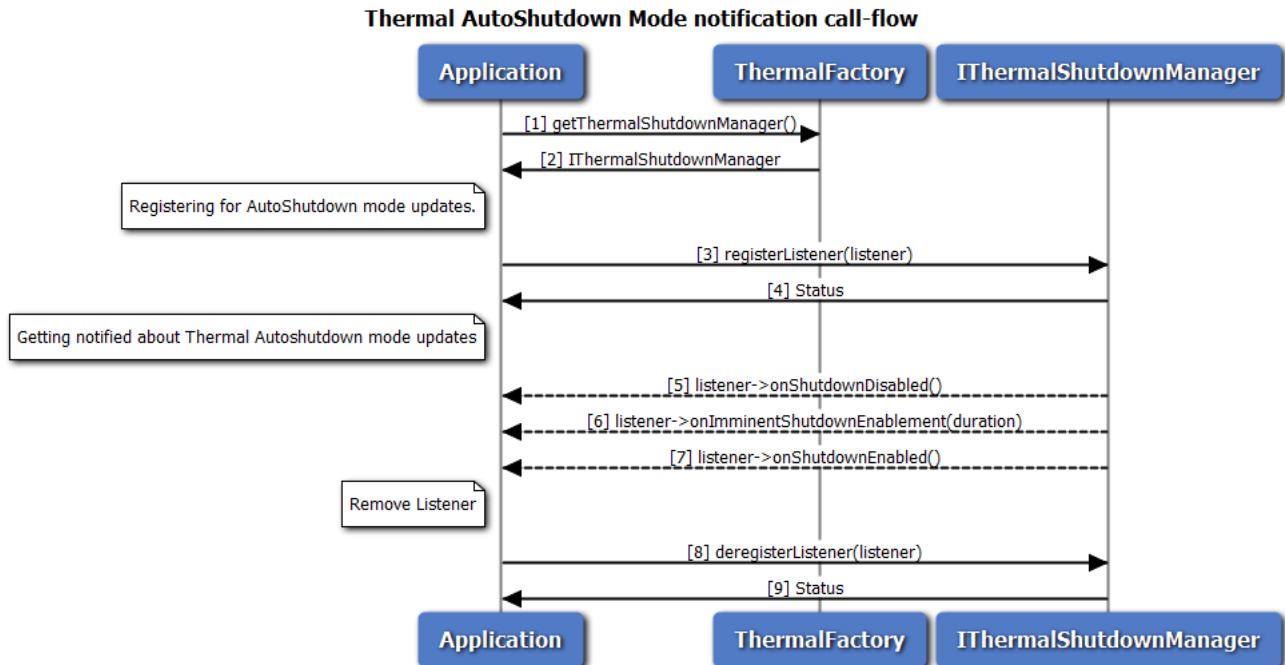

Figure 3-48 Call flow to register/remove listener for Thermal shutdown manager

1. Application requests thermal factory for Thermal Shutdown Manager.
2. Thermal factory returns IThermalShutdownManager object using which application will register or remove a listener.
3. Application can register a listener for getting notifications on Thermal auto-shutdown mode updates.
4. Status of register listener i.e. either SUCCESS or FAILED will be returned to the application.
5. Application receives a notification that thermal auto-shutdown mode is disabled.
6. Application receives a notification that thermal auto-shutdown mode is going to be enabled soon. The exact duration is also received as part of notification.
7. Application receives a notification that thermal auto-shutdown mode is enabled.
8. Application can remove listener.
9. Status of remove listener i.e. either SUCCESS or FAILED will be returned to the application.

3.23.2 Call flow to set/get the Thermal auto-shutdown mode

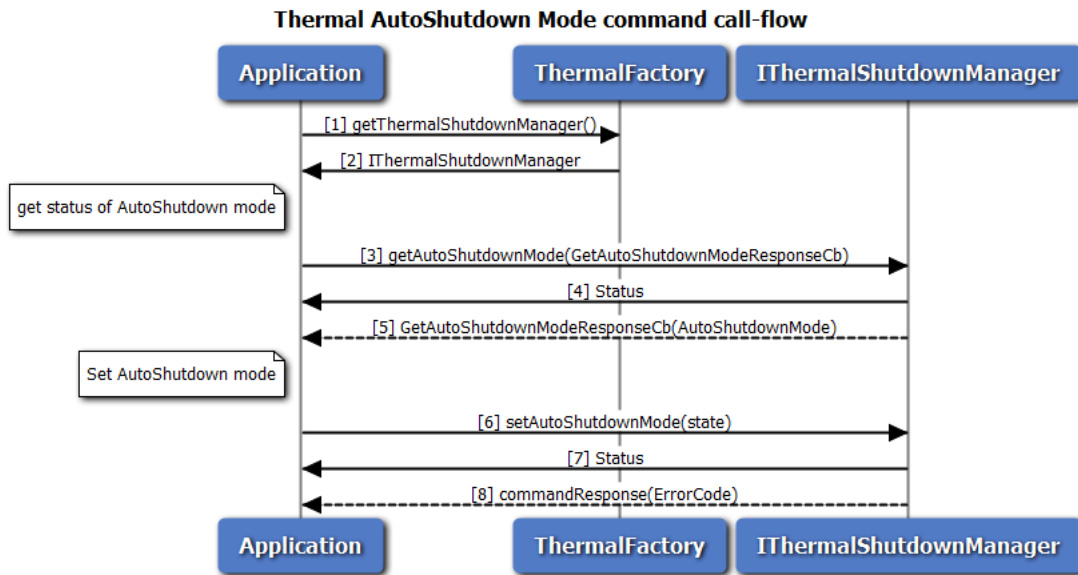

Figure 3-49 Call flow to set/get the Thermal auto-shutdown mode

1. Application requests thermal factory for Thermal Shutdown Manager object using which application will set/get the thermal auto-shutdown mode.
2. Thermal factory returns `IThermalShutdownManager` object.
3. Application can query the thermal auto-shutdown mode.
4. Application receives synchronous status which indicates if the request was sent successfully.
5. Application receives the auto-shutdown mode asynchronously.
6. Application can set the thermal auto-shutdown mode to ENABLE or DISABLE.
7. Application receives synchronous status which indicates if the request was sent successfully.
8. Optionally, the response to `setAutoShutdownMode` request can be received by the application.

3.23.3 Call flow to manage thermal auto-shutdown from an eCall application.

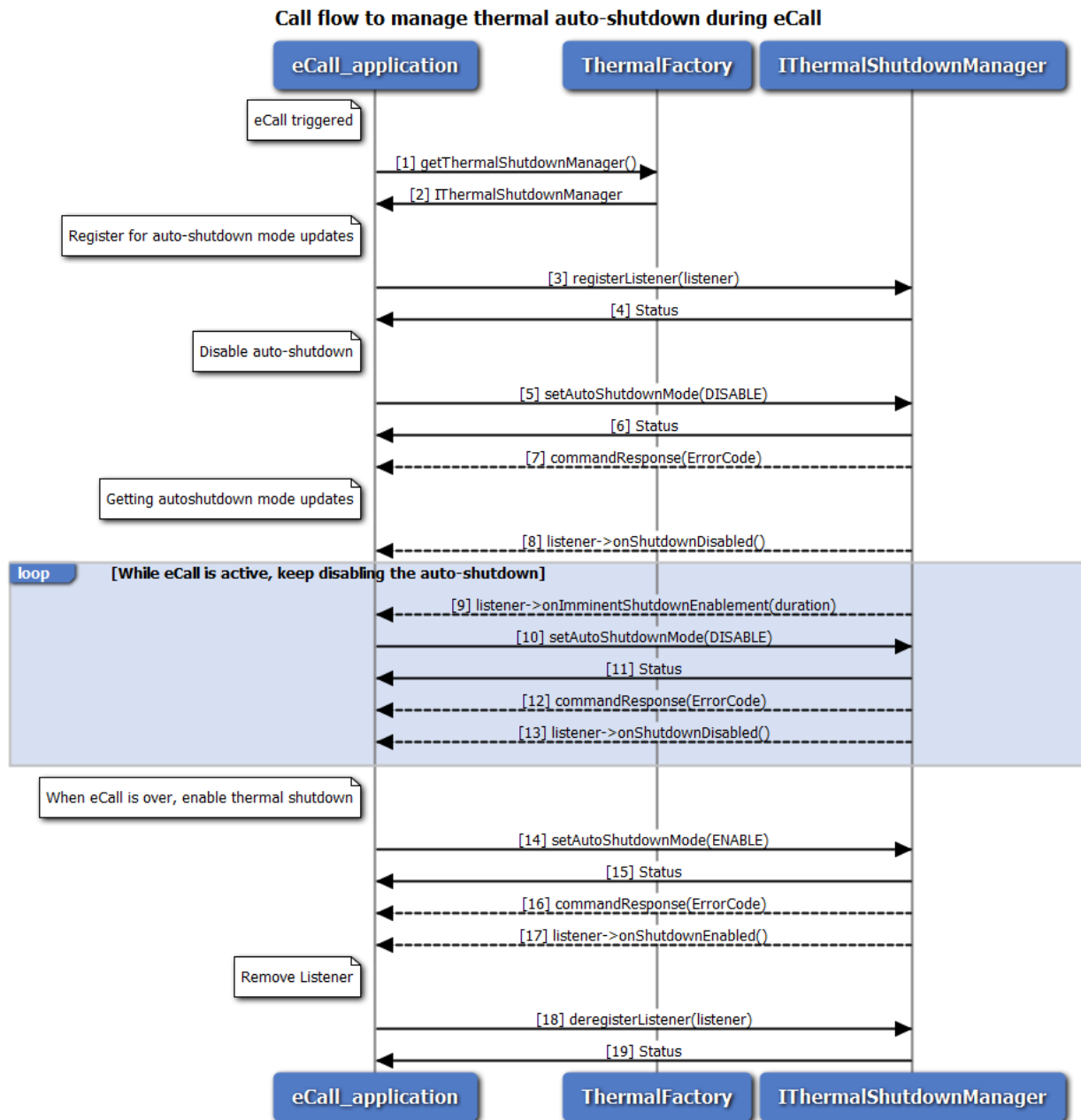

Figure 3-50 Call flow to manage thermal auto-shutdown from an eCall application

1. When eCall is triggered, application requests thermal factory for Thermal Shutdown Manager.
2. Thermal factory returns IThermalShutdownManager object.
3. Application can register a listener for getting notifications on Thermal auto-shutdown mode updates.
4. Status of register listener i.e. either SUCCESS or FAILED will be returned to the application.
5. Application disables auto-shutdown using setAutoShutdownMode API, to prevent a possible thermal

- auto-shutdown during eCall.
6. Application receives synchronous status which indicates if the request was sent successfully.
 7. Optionally, the response to setAutoShutdownMode request can be received by the application.
 8. Application receives a notification that thermal auto-shutdown mode is disabled.
 9. Application receives an imminent auto-shutdown enable notification and system will attempt to enable auto-shutdown after a certain period. This notification is received if application does not enable auto-shutdown due to an active eCall.
 10. If the eCall is still active, the application disables auto-shutdown before it gets enabled automatically.
 11. Application receives synchronous status which indicates if the request was sent successfully.
 12. Optionally, the response to setAutoShutdownMode request can be received by the application.
 13. Application receives a notification that thermal auto-shutdown mode is disabled. Steps 9 to 13 are repeated as long as the eCall is active.
 14. When the eCall is completed, the application immediately enables auto-shutdown using setAutoShutdownMode API.
 15. Application receives synchronous status which indicates if the request was sent successfully.
 16. Optionally, the response to setAutoShutdownMode request can be received by the application.
 17. Application receives a notification that thermal auto-shutdown mode is enabled.
 18. Application can remove listener.
 19. Status of remove listener i.e. either SUCCESS or FAILED will be returned to the application.

3.24 TCU Activity Management

Application will get the TCU-activity manager object from power factory. The application can register a listener for updates on TCU-activity state and its management service status. The application can also set the system to a desired activity state. When the application is notified about the service being unavailable, the TCU-activity state notifications will be inactive. After the service becomes available, the existing listener registrations will be maintained.

3.24.1 Call flow to register/remove listener for TCU-activity manager

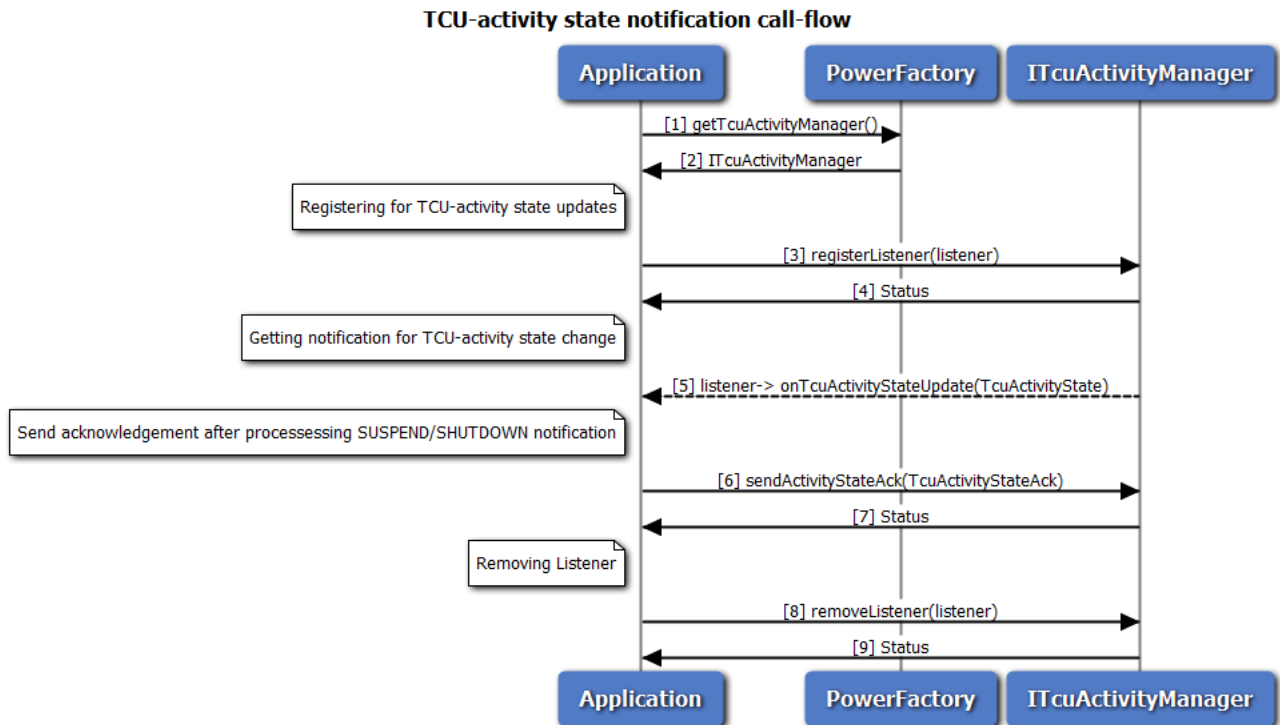

Figure 3-51 Call flow to register/remove listener for TCU-activity manager

1. Application requests power factory for TCU-activity manager object.
2. Power factory returns ITcuActivityManager object using which application will register or remove a listener.
3. Application can register a listener for getting notifications on TCU-activity state updates.
4. Status of register listener i.e. either SUCCESS or FAILED will be returned to the application.
5. Application will get TCU-activity state notifications like SUSPEND, RESUME and SHUTDOWN.
6. Application will send one(despite multiple listeners) acknowledgement, after processing(save any required information) SUSPEND/SHUTDOWN notifications. This indicates the readiness of application for state-transition. However the TCU-activity management service doesn't wait for acknowledgement indefinitely, before performing the state transition.
7. Application receives synchronous status which indicates if the acknowledgement was sent successfully.
8. Application can remove listener.
9. Status of remove listener i.e. either SUCCESS or FAILED will be returned to the application.

3.24.2 Call flow to set the TCU-activity state

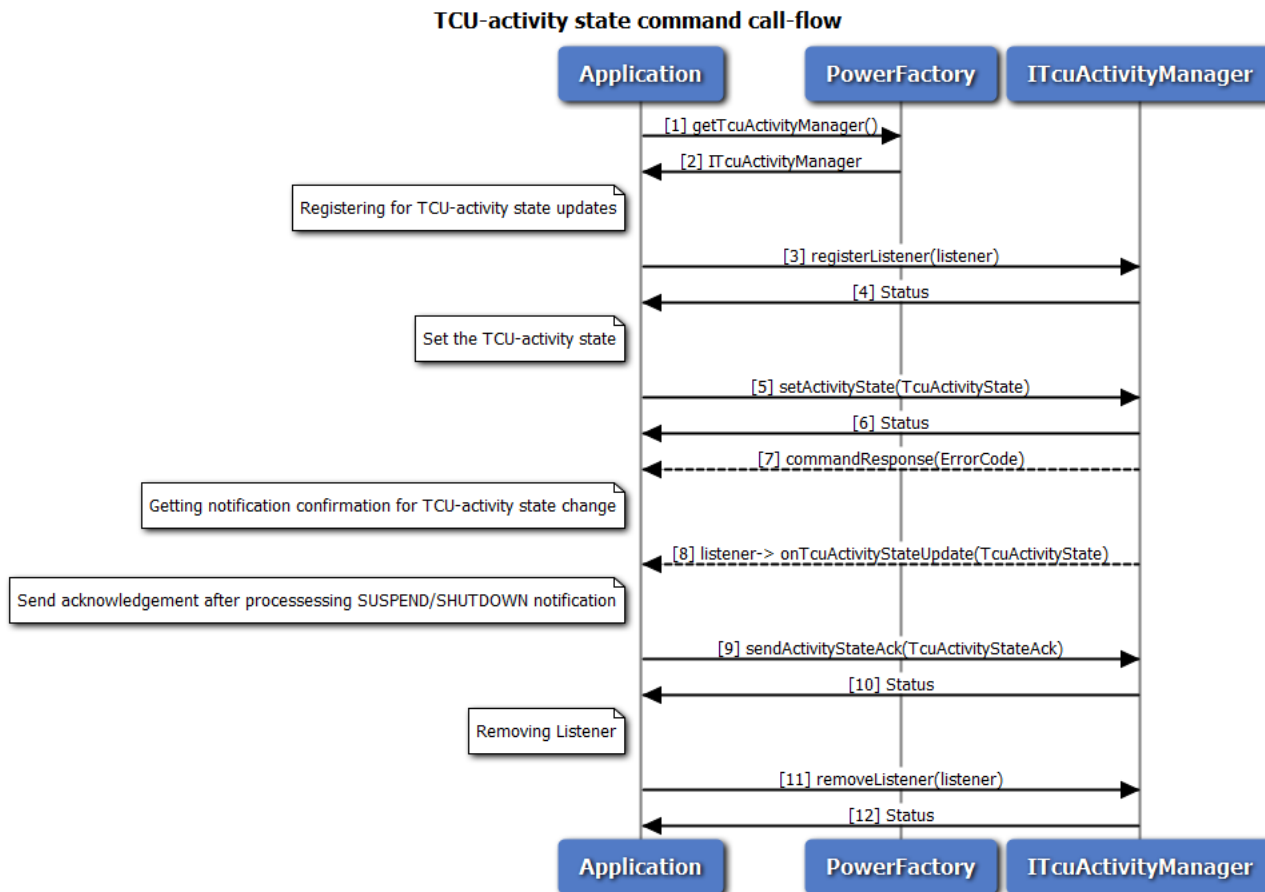

Figure 3-52 Call flow to set the TCU-activity state

1. Application requests power factory for TCU-activity manager object.
2. Power factory returns ITcuActivityManager object using which application will set the TCU-activity state.
3. Application can register a listener for getting notifications on TCU-activity state.
4. Status of register listener i.e. either SUCCESS or FAILED will be returned to the application
5. Application can set the TCU-activity state to SUSPEND, RESUME or SHUTDOWN.
6. Application receives synchronous status which indicates if the request was sent successfully.
7. Optionally, the response to setActivityState request can be received by the application.
8. Application waits for TCU-activity state update to confirm the state change.
9. Application will send one(despite multiple listeners) acknowledgement, after processing(save any required information) SUSPEND/SHUTDOWN notifications. This indicates the readiness of application for state-transition. However the TCU-activity management service doesn't wait for acknowledgement indefinitely, before performing the state transition.
10. Application receives synchronous status which indicates if the acknowledgement was sent

successfully.

11. Application can remove listener.
12. Status of remove listener i.e. either SUCCESS or FAILED will be returned to the application.

3.25 Remote SIM call flow

Application will get the remote SIM manager object from phone factory. The application must register a listener to receive commands/messages from the modem to send to the SIM. After sending the connection available message, a onCardConnect() notification tells the application to connect to the SIM and perform an Answer to Reset. After sending the card reset message (with the AtR bytes), APDU messages will begin to be sent/received.

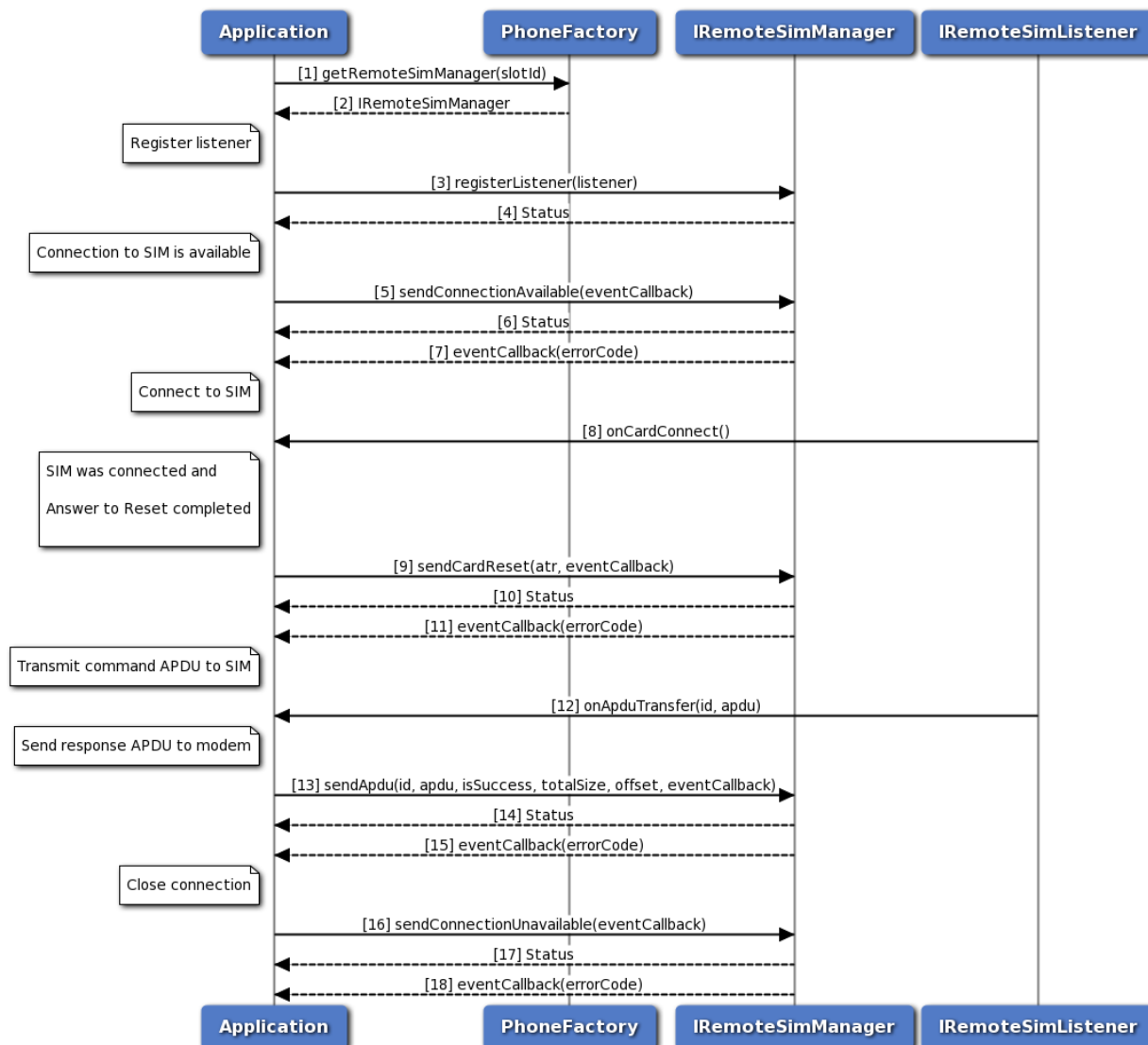

Figure 3-53 Remote SIM call flow

1. Application requests remote SIM manager object from phone factory, specifying a slot id.

2. Phone factory returns IRemoteSimManager object.
3. Application registers a listener to receive commands/messages from the modem to send to the SIM.
4. Status of register listener i.e. either SUCCESS or FAILED will be returned to the application.
5. Application sends a connection available message indicating that a SIM is available for use.
6. Status of send connection available i.e. either SUCCESS or FAILED will be returned to the application.
7. Optionally, the response to send connection available request can be received by the application.
8. Application will receive a card connect notification by the listener.
9. After the application successfully connects to the SIM and requests an AtR, it sends a card reset message with the AtR bytes.
10. Status of send card reset i.e. either SUCCESS or FAILED will be returned to the application.
11. Optionally, the response to send card reset request can be received by the application.
12. Application will receive an APDU transfer notification by the listener (with APDU message id).
13. After forwarding the APDU transfer to the SIM and receiving the response, application will send APDU response.
14. Status of send APDU i.e. either SUCCESS or FAILED will be returned to the application.
15. Optionally, the response to send APDU request can be received by the application.
16. To close the connection, application will send connection unavailable message.
17. Status of send connection unavailable i.e. either SUCCESS or FAILED will be returned to the application.
18. Optionally, the response to send connection unavailable can be received by the application.

3.26 Modem Config Call Flow

Modem Config manager provides APIs to request all configs from modem, load/delete modem config files from modem's storage, activate/deactivate a modem config file, get the active config details, set and get auto config selection mode. It also has listener interface for notifications for config activation update status. Application will get the Modem Config manager object from config factory. The application can register a listener for updates regarding modem config activation.

3.26.1 Call flow to load and activate a modem config file.

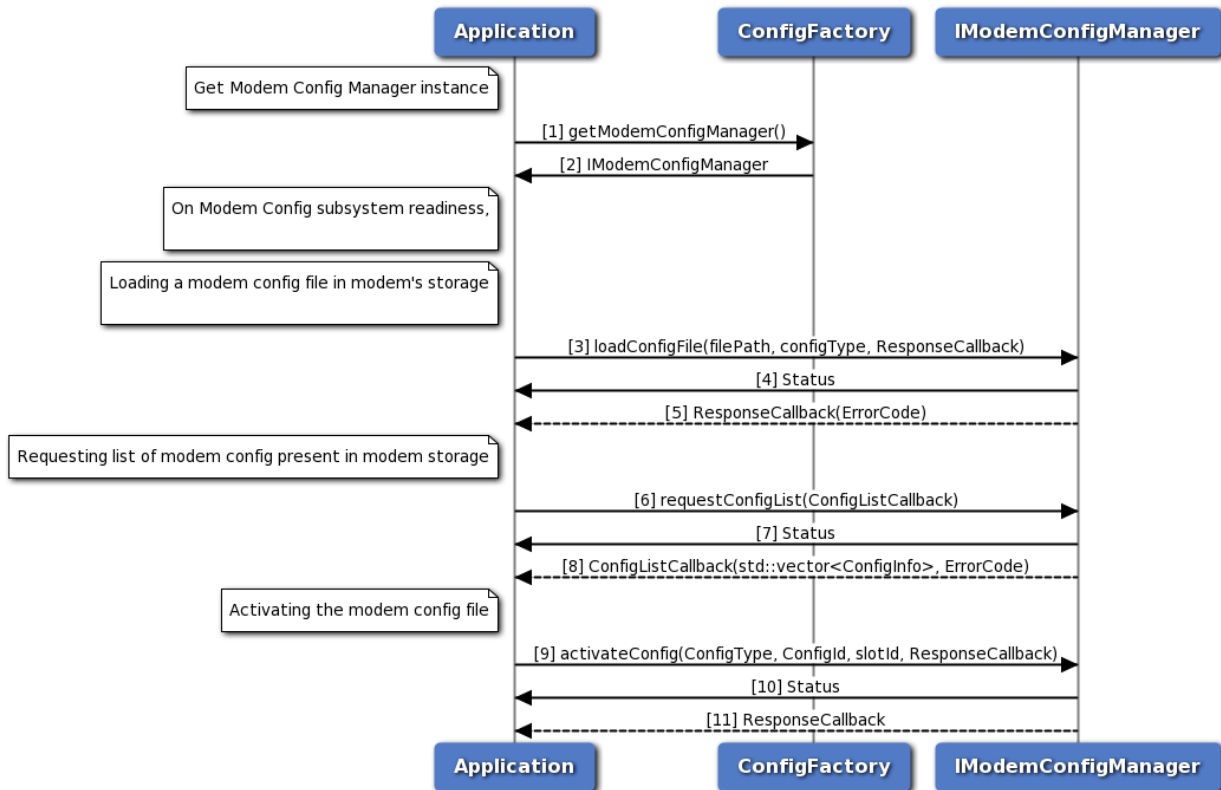

Figure 3-54 Modem Config load and activate call flow

1. Application requests modem config manager object from config factory.
2. Config factory returns IModemConfigManager object.
3. Application sends a request to load config file in modem's storage.
4. Application receives synchronous Status which indicates if the request to load config file was sent successfully.
5. Application is notified of the Status of the loadConfigFile request (either SUCCESS or FAILED) via the application-supplied callback.
6. Application sends a request to get list of all modem configs from modem's storage.
7. Application receives synchronous Status which indicates if the request to get config list was sent successfully.
8. Application is notified of the Status of the requestConfigList request (either SUCCESS or FAILED) via the application-supplied callback along with list of modem configs.
9. Application sends a request to activate config file.
10. Application receives synchronous Status which indicates if the request to activate config file was sent successfully.

- Application is notified of the Status of the activateConfig request (either SUCCESS or FAILED) via the application-supplied callback.

3.26.2 Call flow to deactivate and delete a modem config file.

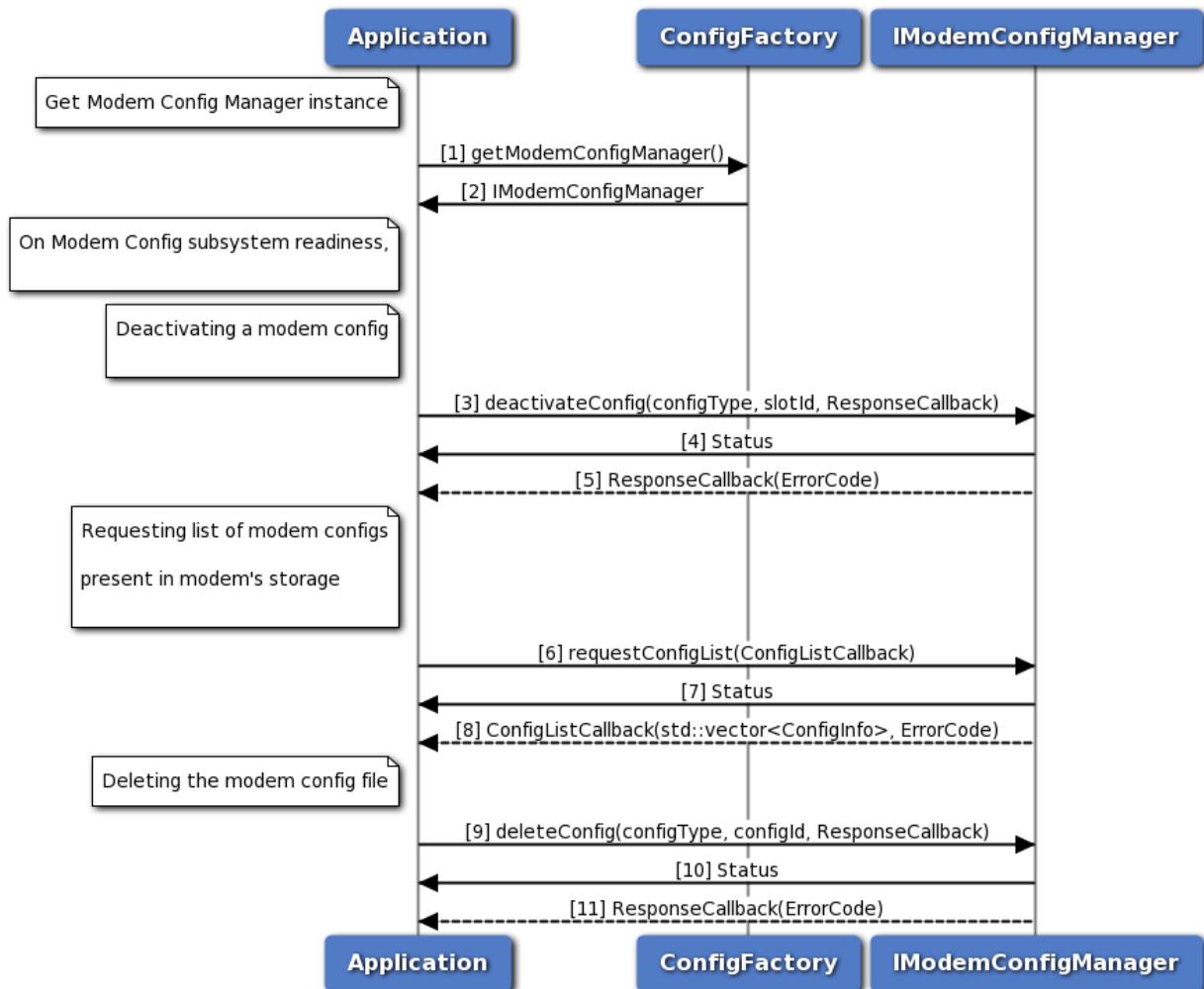

Figure 3-55 Modem Config deactivate and delete Call Flow

- Application requests modem config manager object from config factory.
- Config factory returns IModemConfigManager object.
- Application sends a request to deactivate config file.
- Application receives synchronous Status which indicates if the request to deactivate config file was sent successfully.
- Application is notified of the Status of the deactivateConfig request (either SUCCESS or FAILED) via the application-supplied callback.
- Application sends a request to get list of all modem configs from modem's storage.

7. Application receives synchronous Status which indicates if the request to get config list was sent successfully.
8. Application is notified of the Status of the requestConfigList request (either SUCCESS or FAILED) via the application-supplied callback along with list of modem configs.
9. Application sends a request to delete config file.
10. Application receives synchronous Status which indicates if the request to delete config file was sent successfully.
11. Application is notified of the Status of the deleteConfig request (either SUCCESS or FAILED) via the application-supplied callback.

3.26.3 Call flow to set and get config auto selection mode

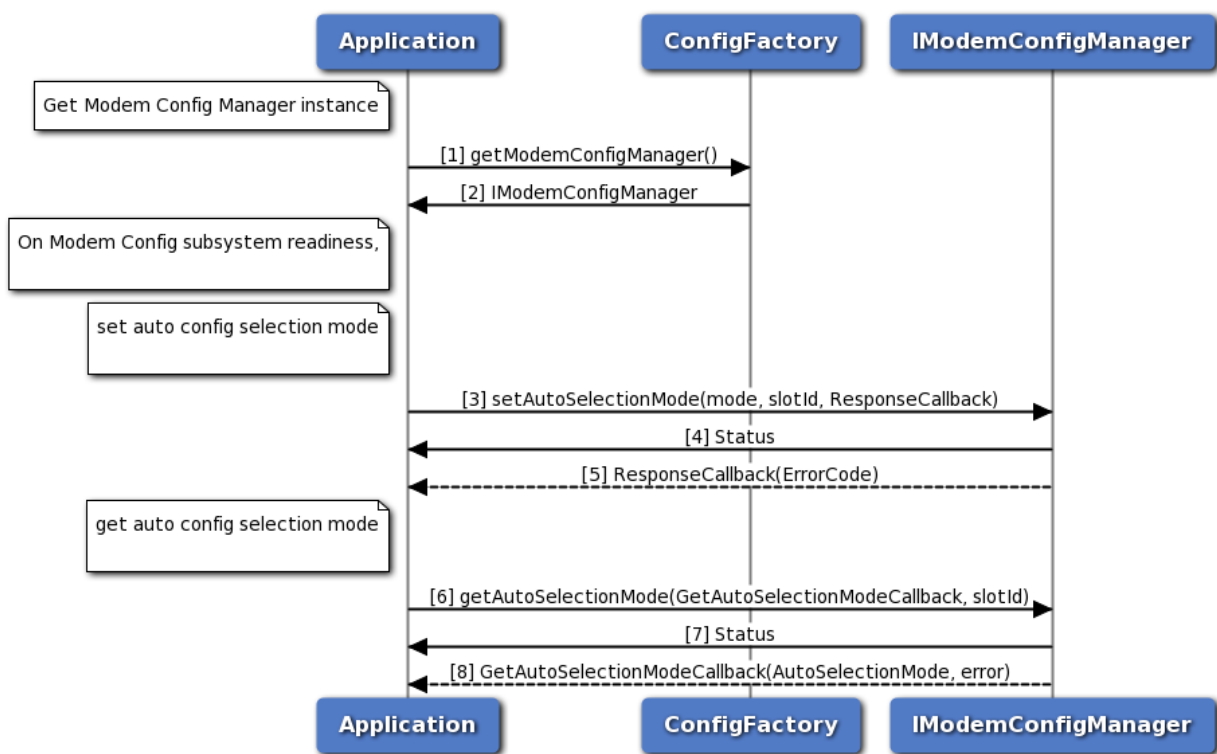

Figure 3-56 Modem Config get and set Auto Selection Mode Call Flow

1. Application requests modem config manager object from config factory.
2. Config factory returns IModemConfigManager object.
3. Application sends a request to set config auto selection mode.
4. Application receives synchronous Status which indicates if the request to set config auto selection mode was sent successfully.
5. Application is notified of the Status of the request setAutoSelectionMode (either SUCCESS or FAILED) via the application-supplied callback.

6. Application sends a request to get config auto selection mode.
7. Application receives synchronous Status which indicates if the request to get config auto selection mode was sent successfully.
8. Application is notified of the Status of the request setAutoSelectionMode (either SUCCESS or FAILED) via the application-supplied callback, along with mode and slot id.

4 Deprecated List

Global `telux::cv2x::ICv2xListener::onStatusChanged (Cv2xStatus status)`

use `onStatusChanged(Cv2xStatusEx status)`

Global `telux::cv2x::ICv2xRadio::getCapabilities () const =0`

Use `requestCapabilities()` API

Global `telux::cv2x::ICv2xRadioListener::onSpsOffsetChanged (int spsId, MacDetails details)`

use `onSpsSchedulingChanged`

Global `telux::cv2x::ICv2xRadioListener::onStatusChanged (Cv2xStatus status)`

use `onStatusChanged` in `Cv2xListener`

Global `telux::cv2x::ICv2xRadioListener::onStatusChanged (Cv2xStatusEx status)`

use `onStatusChanged` in `Cv2xListener`

Global `telux::cv2x::ICv2xRadioManager::requestCv2xStatus (RequestCv2xStatusCallback cb)=0`

use `requestCv2xStatus(RequestCv2xCalbackEx)`

Global `telux::cv2x::RequestCv2xStatusCallback`

use `RequestCv2xStatusCallbackEx`

Global `telux::cv2x::TrustedUEInfo::timeConfidenceLevel`

Use `timeUncertainty` Time confidence level. Range from 0 to 127 with 0 being invalid/unavailable and 127 being the most confident.

Global `telux::loc::ILocationManager::getHorizontalAccuracyLevel ()=0`

API is not going to be supported in future releases. Clients should stop using this API. Once an API has been marked as Deprecated, the API could be removed in future releases.

Global `telux::loc::ILocationManager::getMinIntervalForFinalReports ()=0`

API is not going to be supported in future releases. Clients should stop using this API. Once an API has been marked as Deprecated, the API could be removed in future releases.

Global `telux::loc::ILocationManager::getPositionReportTimeout ()=0`

API is not going to be supported in future releases. Clients should stop using this API. Once an API has been marked as Deprecated, the API could be removed in future releases.

Global `telux::loc::ILocationManager::registerListener (std::weak_ptr< ILocationListener > listener)=0`

API is not going to be supported in future releases. Clients should stop using this API. Once an API has been marked as Deprecated, the API could be removed in future releases.

Global `telux::loc::ILocationManager::removeListener` (`std::weak_ptr< ILocationListener > listener`)=0

API is not going to be supported in future releases. Clients should stop using this API. Once an API has been marked as Deprecated, the API could be removed in future releases.

Global `telux::loc::ILocationManager::setHorizontalAccuracyLevel` (`HorizontalAccuracyLevel accuracy=HorizontalAccuracyLevel::LOW`, `std::shared_ptr< telux::common::ICommandResponseCallback > callback=nullptr`)=0

API is not going to be supported in future releases. Clients should stop using this API. Once an API has been marked as Deprecated, the API could be removed in future releases.

Global `telux::loc::ILocationManager::setMinIntervalForReports` (`uint32_t minInterval`, `std::shared_ptr< telux::common::ICommandResponseCallback > callback=nullptr`)=0

API is not going to be supported in future releases. Clients should stop using this API. Once an API has been marked as Deprecated, the API could be removed in future releases.

Global `telux::loc::ILocationManager::setPositionReportTimeout` (`uint32_t timeout`, `std::shared_ptr< telux::common::ICommandResponseCallback > callback=nullptr`)=0

API is not going to be supported in future releases. Clients should stop using this API. Once an API has been marked as Deprecated, the API could be removed in future releases.

Global `telux::tel::ICallListener::onECallMsdTransmissionStatus` (`int phoneId`, `telux::common::IErrorCodes::ErrorCode errorCode`)

Use another `onECallMsdTransmissionStatus()` API with argument `ECallMsdTransmissionStatus`

Global `telux::tel::IPhone::getRadioState` ()=0

Use `IPhoneManager::requestOperatingMode()` API instead

Global `telux::tel::IPhone::getServiceState` ()=0

Use `requestVoiceServiceState()` API

Global `telux::tel::IPhone::setRadioPower` (`bool enable`, `std::shared_ptr< telux::common::ICommandResponseCallback > callback=nullptr`)=0

Use `IPhoneManager::setOperatingMode()` API instead

Global `telux::tel::IPhoneListener::onRadioStateChanged` (`int phoneId`, `RadioState radioState`)

Use `onOperatingModeChanged()` API instead

Global `telux::tel::IPhoneListener::onServiceStateChanged` (`int phoneId`, `ServiceState state`)

Use `onVoiceServiceStateChanged()` listener

Global `telux::tel::ISapCardManager::getState` (`SapState &sapState`)=0

Use `requestSapState()` API below to get SAP state

Global `telux::tel::ServiceState`

Use requestVoiceServiceState() API or to know the status of phone

5 Interfaces

5.1 Telematics SDK APIs

- Phone Factory
- Phone
- Call
- SMS
- SIM Card Services
- Location Services
- Data Services
- Subscription Management
- Network Selection
- Serving System
- Common
- C-V2X
- Audio
- Thermal Management
- TCU Activity Manager
- Remote SIM Provisioning
- Remote SIM
- Modem Config

5.2 Phone Factory

This section contains APIs related to [PhoneFactory](#).

5.2.1 Data Structure Documentation

5.2.1.1 class telux::tel::PhoneFactory

[PhoneFactory](#) is the central factory to create all Telephony SDK Classes and services.

Public member functions

- `std::shared_ptr< IPhoneManager > getPhoneManager ()`
- `std::shared_ptr< ISmsManager > getSmsManager (int phoneId=DEFAULT_PHONE_ID)`
- `std::shared_ptr< ICallManager > getCallManager ()`
- `std::shared_ptr< ICardManager > getCardManager ()`
- `std::shared_ptr< ISapCardManager > getSapCardManager (int slotId=DEFAULT_SLOT_ID)`
- `std::shared_ptr< ISubscriptionManager > getSubscriptionManager ()`
- `std::shared_ptr< IServingSystemManager > getServingSystemManager (int slotId=DEFAULT_SLOT_ID)`
- `std::shared_ptr< INetworkSelectionManager > getNetworkSelectionManager (int slotId=DEFAULT_SLOT_ID)`
- `std::shared_ptr< IRemoteSimManager > getRemoteSimManager (int slotId=DEFAULT_SLOT_ID)`

Static Public Member Functions

- `static PhoneFactory & getInstance ()`

5.2.1.1.1 Member Function Documentation

5.2.1.1.1.1 static [PhoneFactory](#)& telux::tel::PhoneFactory::getInstance () [static]

Get Phone Factory instance.

5.2.1.1.1.2 `std::shared_ptr<IPhoneManager> telux::tel::PhoneFactory::getPhoneManager ()`

Get Phone Manager instance. Phone Manager is the main entry point into the telephony subsystem.

Returns

Pointer of [IPhoneManager](#) object.

5.2.1.1.1.3 `std::shared_ptr<ISmsManager> telux::tel::PhoneFactory::getSmsManager (int phoneId = DEFAULT_PHONE_ID)`

Get SMS Manager instance for Phone ID. SMSManager used to send and receive SMS messages.

Parameters

in	<i>phoneId</i>	Unique identifier for the phone
----	----------------	---------------------------------

Returns

Pointer of [ISmsManager](#) object or nullptr in case of failure.

5.2.1.1.1.4 `std::shared_ptr<ICallManager> telux::tel::PhoneFactory::getCallManager ()`

Get Call Manager instance to determine state of active calls and perform other functions like dial, conference, swap call.

Returns

Pointer of [ICallManager](#) object.

5.2.1.1.1.5 `std::shared_ptr<ICardManager> telux::tel::PhoneFactory::getCardManager ()`

Get Card Manager instance to handle services such as transmitting APDU, SIM IO and more.

Returns

Pointer of [ICardManager](#) object.

5.2.1.1.1.6 `std::shared_ptr<ISapCardManager> telux::tel::PhoneFactory::getSapCardManager (int slotId = DEFAULT_SLOT_ID)`

Get Sap Card Manager instance associated with the provided slot id. This object will handle services in SAP mode such as APDU, SIM Power On/Off and SIM reset.

Parameters

in	<i>slotId</i>	Unique identifier for the SIM slot
----	---------------	------------------------------------

Returns

Pointer of [ISapCardManager](#) object.

5.2.1.1.1.7 `std::shared_ptr<ISubscriptionManager> telux::tel::PhoneFactory::getSubscriptionManager ()`

Get Subscription Manager instance to get device subscription details

Returns

Pointer of [ISubscriptionManager](#) object.

5.2.1.1.1.8 `std::shared_ptr<IServingSystemManager> telux::tel::PhoneFactory::getServingSystemManager (int slotId = DEFAULT_SLOT_ID)`

Get Serving System Manager instance to get and set preferred network type.

Parameters

in	<i>slotId</i>	Unique identifier for the SIM slot
----	---------------	------------------------------------

Returns

Pointer of [IServingSystemManager](#) object.

5.2.1.1.1.9 `std::shared_ptr<INetworkSelectionManager> telux::tel::PhoneFactory::getNetworkSelectionManager (int slotId = DEFAULT_SLOT_ID)`

Get Network Selection Manager instance to get and set selection mode, get and set preferred networks and scan available networks.

Parameters

in	<i>slotId</i>	Unique identifier for the SIM slot
----	---------------	------------------------------------

Returns

Pointer of [INetworkSelectionManager](#) object.

5.2.1.1.1.10 `std::shared_ptr<IRemoteSimManager> telux::tel::PhoneFactory::getRemoteSimManager (int slotId = DEFAULT_SLOT_ID)`

Get Remote SIM Manager instance to handle services like exchanging APDU, SIM Power On/Off, etc.

Parameters

in	<i>slotId</i>	Unique identifier for the SIM slot
----	---------------	------------------------------------

Returns

Pointer of [IRemoteSimManager](#) object.

5.3 Phone

This section contains APIs related to Phone, Signal Strength and interfaces to register global listeners to event notifications.

5.3.1 Data Structure Documentation

5.3.1.1 class telux::tel::GsmCellIdentity

[GsmCellIdentity](#) class provides methods to get mobile country code, mobile network code, location area code, cell identity, absolute RF channel number and base station identity code.

Public member functions

- [GsmCellIdentity](#) (int mcc, int mnc, int lac, int cid, int arfcn, int bsic)
- const int [getMcc](#) ()
- const int [getMnc](#) ()
- const int [getLac](#) ()
- const int [getIdentity](#) ()
- const int [getArfcn](#) ()
- const int [getBaseStationIdentityCode](#) ()

5.3.1.1.1 Constructors and Destructors

5.3.1.1.1.1 `telux::tel::GsmCellIdentity::GsmCellIdentity (int mcc, int mnc, int lac, int cid, int arfcn, int bsic)`

5.3.1.1.2 Member Function Documentation

5.3.1.1.2.1 `const int telux::tel::GsmCellIdentity::getMcc ()`

Get the Mobile Country Code.

Returns

Mcc value.

5.3.1.1.2.2 `const int telux::tel::GsmCellIdentity::getMnc ()`

Get the Mobile Network Code.

Returns

Mnc value.

5.3.1.1.2.3 `const int telux::tel::GsmCellIdentity::getLac ()`

Get the location area code.

Returns

Location area code.

5.3.1.1.2.4 `const int telux::tel::GsmCellIdentity::getIdentity ()`

Get the cell identity.

Returns

Cell identity.

5.3.1.1.2.5 `const int telux::tel::GsmCellIdentity::getArfcn ()`

Get the absolute RF channel number.

Returns

Absolute RF channel number.

5.3.1.1.2.6 `const int telux::tel::GsmCellIdentity::getBaseStationIdentityCode ()`

Get the base station identity code.

Returns

Base station identity code.

5.3.1.2 `class telux::tel::CdmaCellIdentity`

`CdmaCellIdentity` class provides methods to get the network identifier, system identifier, base station identifier, longitude and latitude.

Public member functions

- `CdmaCellIdentity` (int networkId, int systemId, int baseStationId, int longitude, int latitude)
- `const int getNid ()`
- `const int getSid ()`
- `const int getBaseStationId ()`
- `const int getLongitude ()`
- `const int getLatitude ()`

5.3.1.2.1 Constructors and Destructors

5.3.1.2.1.1 `telux::tel::CdmaCellIdentity::CdmaCellIdentity (int networkId, int systemId, int baseStationId, int longitude, int latitude)`

5.3.1.2.2 Member Function Documentation

5.3.1.2.2.1 `const int telux::tel::CdmaCellIdentity::getNid ()`

Get the network identifier.

Returns

Network identifier.

5.3.1.2.2.2 `const int telux::tel::CdmaCellIdentity::getSid ()`

Get the system identifier.

Returns

System identifier.

5.3.1.2.2.3 `const int telux::tel::CdmaCellIdentity::getBaseStationId ()`

Get the base station identifier.

Returns

Base station identifier.

5.3.1.2.2.4 `const int telux::tel::CdmaCellIdentity::getLongitude ()`

Get the longitude.

Returns

Longitude.

5.3.1.2.2.5 `const int telux::tel::CdmaCellIdentity::getLatitude ()`

Get the latitude.

Returns

Latitude.

5.3.1.3 class telux::tel::LteCellIdentity

[LteCellIdentity](#) class provides methods to get the mobile country code, mobile network code, cell identity, physical cell identifier, tracking area code and absolute Rf channel number.

Public member functions

- [LteCellIdentity](#) (int mcc, int mnc, int ci, int pci, int tac, int earfcn)
- const int [getMcc](#) ()
- const int [getMnc](#) ()
- const int [getIdentity](#) ()
- const int [getPhysicalCellId](#) ()
- const int [getTrackingAreaCode](#) ()
- const int [getEarfcn](#) ()

5.3.1.3.1 Constructors and Destructors

5.3.1.3.1.1 `telux::tel::LteCellIdentity::LteCellIdentity (int mcc, int mnc, int ci, int pci, int tac, int earfcn)`

5.3.1.3.2 Member Function Documentation

5.3.1.3.2.1 `const int telux::tel::LteCellIdentity::getMcc ()`

Get the Mobile Country Code.

Returns

Mcc value.

5.3.1.3.2.2 `const int telux::tel::LteCellIdentity::getMnc ()`

Get the Mobile Network Code.

Returns

Mnc value.

5.3.1.3.2.3 `const int telux::tel::LteCellIdentity::getIdentity ()`

Get the cell identity.

Returns

Cell identity.

5.3.1.3.2.4 `const int telux::tel::LteCellIdentity::getPhysicalCellId ()`

Get the physical cell identifier.

Returns

Physical cell identifier.

5.3.1.3.2.5 `const int telux::tel::LteCellIdentity::getTrackingAreaCode ()`

Get the tracking area code.

Returns

Tracking area code.

5.3.1.3.2.6 `const int telux::tel::LteCellIdentity::getEarfcn ()`

Get the absolute RF channel number.

Returns

Absolute RF channel number.

5.3.1.4 `class telux::tel::WcdmaCellIdentity`

[WcdmaCellIdentity](#) class provides methods to get the mobile country code, mobile network code, location area code, cell identifier, primary scrambling code and absolute RF channel number.

Public member functions

- [WcdmaCellIdentity](#) (int *mcc*, int *mnc*, int *lac*, int *cid*, int *psc*, int *uarfcn*)
- `const int getMcc ()`
- `const int getMnc ()`
- `const int getLac ()`
- `const int getIdentity ()`
- `const int getPrimaryScramblingCode ()`
- `const int getUarfcn ()`

5.3.1.4.1 Constructors and Destructors

5.3.1.4.1.1 `telux::tel::WcdmaCellIdentity::WcdmaCellIdentity (int mcc, int mnc, int lac, int cid, int psc, int uarfcn)`

5.3.1.4.2 Member Function Documentation

5.3.1.4.2.1 `const int telux::tel::WcdmaCellIdentity::getMcc ()`

Get the Mobile Country Code.

Returns

Mcc value.

5.3.1.4.2.2 `const int telux::tel::WcdmaCellIdentity::getMnc ()`

Get the Mobile Network Code.

Returns

Mnc value.

5.3.1.4.2.3 `const int telux::tel::WcdmaCellIdentity::getLac ()`

Get the location area code.

Returns

Location area code.

5.3.1.4.2.4 `const int telux::tel::WcdmaCellIdentity::getIdentity ()`

Get the cell identity.

Returns

Cell identity.

5.3.1.4.2.5 `const int telux::tel::WcdmaCellIdentity::getPrimaryScramblingCode ()`

Get the primary scrambling code.

Returns

Primary scrambling code.

5.3.1.4.2.6 `const int telux::tel::WcdmaCellIdentity::getUarfcn ()`

Get the absolute RF channel number.

Returns

Absolute RF channel number.

5.3.1.5 class telux::tel::TdscdmaCellIdentity

[TdscdmaCellIdentity](#) class provides methods to get the mobile country code, mobile network code, location area code, cell identity and cell parameters identifier.

Public member functions

- [TdscdmaCellIdentity](#) (int mcc, int mnc, int lac, int cid, int cpid)
- const int [getMcc](#) ()
- const int [getMnc](#) ()
- const int [getLac](#) ()
- const int [getIdentity](#) ()
- const int [getParametersId](#) ()

5.3.1.5.1 Constructors and Destructors

5.3.1.5.1.1 `telux::tel::TdscdmaCellIdentity::TdscdmaCellIdentity (int mcc, int mnc, int lac, int cid, int cpid)`

5.3.1.5.2 Member Function Documentation

5.3.1.5.2.1 `const int telux::tel::TdscdmaCellIdentity::getMcc ()`

Get the Mobile Country Code.

Returns

Mcc value.

5.3.1.5.2.2 `const int telux::tel::TdscdmaCellIdentity::getMnc ()`

Get the Mobile Network Code.

Returns

Mnc value.

5.3.1.5.2.3 `const int telux::tel::TdscdmaCellIdentity::getLac ()`

Get the location area code

Returns

Location area code.

5.3.1.5.2.4 `const int telux::tel::TdscdmaCellIdentity::getIdentity ()`

Get the cell identity.

Returns

Cell identity.

5.3.1.5.2.5 `const int telux::tel::TdscdmaCellIdentity::getParametersId ()`

Get the cell parameters identifier.

Returns

Cell parameters identifier.

5.3.1.6 `class telux::tel::CellInfo`

[CellInfo](#) class provides cell info type and checks whether the current cell is registered or not.

Public member functions

- virtual [CellType](#) `getType ()`
- virtual bool `isRegistered ()`

Protected Attributes

- [CellType](#) `type_`
- int `registered_`

5.3.1.6.1 Member Function Documentation

5.3.1.6.1.1 `virtual CellType telux::tel::CellInfo::getType () [virtual]`

Get the cell type.

Returns

CellType.

5.3.1.6.1.2 `virtual bool telux::tel::CellInfo::isRegistered () [virtual]`

Checks whether the current cell is registered or not.

Returns

If true cell is registered or vice-versa.

5.3.1.6.2 Field Documentation

5.3.1.6.2.1 `CellType` `telux::tel::CellInfo::type_` [protected]

5.3.1.6.2.2 `int` `telux::tel::CellInfo::registered_` [protected]

5.3.1.7 class `telux::tel::GsmCellInfo`

`GsmCellInfo` class provides methods to get cell type, cell registration status, cell identity and signal strength information.

Public member functions

- `GsmCellInfo` (`int` `registered`, `GsmCellIdentity` `id`, `GsmSignalStrengthInfo` `ssInfo`)
- `GsmCellIdentity` `getCellIdentity` ()
- `GsmSignalStrengthInfo` `getSignalStrengthInfo` ()

Additional Inherited Members

5.3.1.7.1 Constructors and Destructors

5.3.1.7.1.1 `telux::tel::GsmCellInfo::GsmCellInfo` (`int` *registered*, `GsmCellIdentity` *id*, `GsmSignalStrengthInfo` *ssInfo*)

`GsmCellInfo` constructor.

Parameters

<code>in</code>	<i>registered</i>	- Registration status of the cell.
<code>in</code>	<i>id</i>	- GSM cell identity.
<code>in</code>	<i>ssInfo</i>	- GSM cell signal strength.

5.3.1.7.2 Member Function Documentation

5.3.1.7.2.1 `GsmCellIdentity` `telux::tel::GsmCellInfo::getCellIdentity` ()

Get GSM cell identity information.

Returns

`GsmCellIdentity`.

5.3.1.7.2.2 `GsmSignalStrengthInfo` `telux::tel::GsmCellInfo::getSignalStrengthInfo` ()

Get GSM cell signal strength information.

Returns

`GsmSignalStrengthInfo`.

5.3.1.8 class telux::tel::CdmaCellInfo

[CdmaCellInfo](#) class provides methods to get cell type, cell registration status, cell identity and signal strength information.

Public member functions

- [CdmaCellInfo](#) (int registered, [CdmaCellIdentity](#) id, [CdmaSignalStrengthInfo](#) ssInfo)
- [CdmaCellIdentity](#) getCellIdentity ()
- [CdmaSignalStrengthInfo](#) getSignalStrengthInfo ()

Additional Inherited Members

5.3.1.8.1 Constructors and Destructors

5.3.1.8.1.1 **telux::tel::CdmaCellInfo::CdmaCellInfo (int *registered*, [CdmaCellIdentity](#) *id*, [CdmaSignalStrengthInfo](#) *ssInfo*)**

[CdmaCellInfo](#) constructor

Parameters

in	<i>registered</i>	- Registration status of the cell.
in	<i>id</i>	- CDMA cell identity.
in	<i>ssInfo</i>	- CDMA cell signal strength.

5.3.1.8.2 Member Function Documentation

5.3.1.8.2.1 **[CdmaCellIdentity](#) telux::tel::CdmaCellInfo::getCellIdentity ()**

Get CDMA cell identity information.

Returns

[CdmaCellIdentity](#).

5.3.1.8.2.2 **[CdmaSignalStrengthInfo](#) telux::tel::CdmaCellInfo::getSignalStrengthInfo ()**

Get CDMA cell signal strength information.

Returns

[CdmaSignalStrengthInfo](#).

5.3.1.9 class telux::tel::LteCellInfo

[LteCellInfo](#) class provides methods to get cell type, cell registration status, cell identity and signal strength information.

Public member functions

- [LteCellInfo](#) (int registered, [LteCellIdentity](#) id, [LteSignalStrengthInfo](#) ssInfo)
- [LteCellIdentity](#) getCellIdentity ()
- [LteSignalStrengthInfo](#) getSignalStrengthInfo ()

Additional Inherited Members

5.3.1.9.1 Constructors and Destructors

5.3.1.9.1.1 [telux::tel::LteCellInfo::LteCellInfo](#) (int *registered*, [LteCellIdentity](#) *id*, [LteSignalStrengthInfo](#) *ssInfo*)

[LteCellInfo](#) constructor.

Parameters

in	<i>registered</i>	- Registration status of the cell.
in	<i>id</i>	- LTE cell identity class.
in	<i>ssInfo</i>	- LTE cell signal strength.

5.3.1.9.2 Member Function Documentation

5.3.1.9.2.1 [LteCellIdentity](#) [telux::tel::LteCellInfo::getCellIdentity](#) ()

Get LTE cell identity information.

Returns

[LteCellIdentity](#).

5.3.1.9.2.2 [LteSignalStrengthInfo](#) [telux::tel::LteCellInfo::getSignalStrengthInfo](#) ()

Get LTE cell signal strength information.

Returns

[LteSignalStrengthInfo](#).

5.3.1.10 class telux::tel::WcdmaCellInfo

[WcdmaCellInfo](#) class provides methods to get cell type, cell registration status, cell identity and signal strength information.

Public member functions

- [WcdmaCellInfo](#) (int registered, [WcdmaCellIdentity](#) id, [WcdmaSignalStrengthInfo](#) ssInfo)
- [WcdmaCellIdentity](#) getCellIdentity ()
- [WcdmaSignalStrengthInfo](#) getSignalStrengthInfo ()

Additional Inherited Members

5.3.1.10.1 Constructors and Destructors

5.3.1.10.1.1 [telux::tel::WcdmaCellInfo::WcdmaCellInfo](#) (int *registered*, [WcdmaCellIdentity](#) *id*, [WcdmaSignalStrengthInfo](#) *ssInfo*)

[WcdmaCellInfo](#) constructor.

Parameters

in	<i>registered</i>	- Registration status of the cell.
in	<i>id</i>	- WCDMA cell identity.
in	<i>ssInfo</i>	- WCDMA cell signal strength.

5.3.1.10.2 Member Function Documentation

5.3.1.10.2.1 [WcdmaCellIdentity](#) [telux::tel::WcdmaCellInfo::getCellIdentity](#) ()

Get WCDMA cell identity information.

Returns

[WcdmaCellIdentity](#).

5.3.1.10.2.2 [WcdmaSignalStrengthInfo](#) [telux::tel::WcdmaCellInfo::getSignalStrengthInfo](#) ()

Get WCDMA cell signal strength information.

Returns

[WcdmaSignalStrengthInfo](#).

5.3.1.11 class telux::tel::TdscdmaCellInfo

[TdscdmaCellInfo](#) class provides methods to get cell type, cell registration status, cell identity and signal strength information.

Public member functions

- [TdscdmaCellInfo](#) (int registered, [TdscdmaCellIdentity](#) id, [TdscdmaSignalStrengthInfo](#) ssInfo)
- [TdscdmaCellIdentity](#) [getCellIdentity](#) ()
- [TdscdmaSignalStrengthInfo](#) [getSignalStrengthInfo](#) ()

Additional Inherited Members

5.3.1.11.1 Constructors and Destructors

5.3.1.11.1.1 [telux::tel::TdscdmaCellInfo::TdscdmaCellInfo](#) (int *registered*, [TdscdmaCellIdentity](#) *id*, [TdscdmaSignalStrengthInfo](#) *ssInfo*)

[TdscdmaCellInfo](#) constructor.

Parameters

in	<i>registered</i>	- Registration status of the cell
in	<i>id</i>	- TDSCDMA cell identity.
in	<i>ssInfo</i>	- TDSCDMA cell signal strength.

5.3.1.11.2 Member Function Documentation

5.3.1.11.2.1 [TdscdmaCellIdentity](#) [telux::tel::TdscdmaCellInfo::getCellIdentity](#) ()

Get TDSCDMA cell identity information.

Returns

[TdscdmaCellIdentity](#).

5.3.1.11.2.2 [TdscdmaSignalStrengthInfo](#) [telux::tel::TdscdmaCellInfo::getSignalStrengthInfo](#) ()

Get TDSCDMA cell signal strength information.

Returns

[TdscdmaSignalStrengthInfo](#).

5.3.1.12 struct telux::tel::ECallMsdOptionals

Represents MsdOptionals class as per European eCall MSD standard. i.e. EN 15722.

Data fields

Type	Field	Description
ECallOptionalData Type	optionalData Type	Type of optional data
bool	optionalData Present	Availability of Optional data: true - Present or false - Absent
bool	recentVehicle LocationN1 Present	Availability of Recent Vehicle Location N1 data: true - Present or false - Absent
bool	recentVehicle LocationN2 Present	Availability of Recent Vehicle Location N2 data: true - Present or false - Absent
bool	numberOfPassengers Present	Availability of number of seat belts fastened data: true - Present or false - Absent

5.3.1.13 struct telux::tel::ECallMsdControlBits

Represents [ECallMsdControlBits](#) structure as per European eCall MSD standard. i.e. EN 15722.

Data fields

Type	Field	Description
bool	automatic Activation	auto / manual activation
bool	testCall	test / emergency call
bool	positionCanBeTrusted	false if coincidence < 95% of reported pos within +/- 150m
ECallVehicle Type	vehicleType: 5	Represents a vehicle class as per EN 15722

5.3.1.14 struct telux::tel::ECallVehicleIdentificationNumber

Represents VehicleIdentificationNumber structure as per European eCall MSD standard. i.e. EN 15722. Vehicle Identification Number confirming ISO3779.

Data fields

Type	Field	Description
string	isowmi	World Manufacturer Index (WMI)
string	isovds	Vehicle Type Descriptor (VDS)
string	isovis Modelyear	Model year from Vehicle Identifier Section (VIS)
string	isovisSeqPlant	Plant code + sequential number from VIS

5.3.1.15 struct telux::tel::ECallVehiclePropulsionStorageType

Represents VehiclePropulsionStorageType structure as per European eCall MSD standard. i.e. EN 15722. Vehicle Propulsion type (energy storage): True- Present, False - Absent

Data fields

Type	Field	Description
bool	gasolineTank↔ Present	Represents the presence of Gasoline Tank in the vehicle.
bool	dieselTank↔ Present	Represents the presence of Diesel Tank in the vehicle
bool	compressed↔ NaturalGas	Represents the presence of CNG in the vehicle
bool	liquid↔ PropaneGas	Represents the presence of Liquid Propane Gas in the vehicle
bool	electric↔ EnergyStorage	Represents the presence of Electronic Storage in the vehicle
bool	hydrogen↔ Storage	Represents the presence of Hydrogen Storage in the vehicle
bool	otherStorage	Represents the presence of Other types of storage in the vehicle

5.3.1.16 struct telux::tel::ECallVehicleLocation

Represents VehicleLocation structure as per European eCall MSD standard. i.e. EN 15722.

Data fields

Type	Field	Description
int32_t	position↔ Latitude	latitude in value range (-2147483648 to 2147483647)
int32_t	position↔ Longitude	

5.3.1.17 struct telux::tel::ECallVehicleLocationDelta

Represents VehicleLocationDelta structure as per European eCall MSD standard. i.e. EN 15722. Delta with respect to Current Vehicle location.

Data fields

Type	Field	Description
int16_t	latitudeDelta	(1 Unit = 100 milliarcseconds, range: -512 to 511)
int16_t	longitudeDelta	(1 Unit = 100 milliarcseconds, range: -512 to 511)

5.3.1.18 struct telux::tel::ECallOptionalPdu

Optional information for the emergency rescue service.

Data fields

Type	Field	Description
ECallDefault↔ Options	eCallDefault↔ Options	Optional information

5.3.1.19 struct telux::tel::ECallMsdata

Data structure to hold all details required to construct an MSD

Data fields

Type	Field	Description
ECallMsdata↔ Optionals	optionals	Indicates presence of optionals in ECall MSD
uint8_t	message↔ Identifier	Starts with 1 for each new , increment on retransmission
ECallMsdata↔ ControlBits	control	ECallMsdataControlBits structure as per European standard i.e. EN 15722
ECallVehicle↔ Identification↔ Number	vehicle↔ Identification↔ Number	VIN (vehicle identification number) according to ISO3779
ECallVehicle↔ Propulsion↔ StorageType	vehicle↔ Propulsion↔ Storage	VehiclePropulsionStorageType structure as per European standard i.e. EN 15722
uint32_t	timestamp	Seconds elapsed since midnight 01.01.1970 UTC
ECallVehicle↔ Location	vehicleLocation	VehicleLocation structure as per European standard. i.e. EN 15722
uint8_t	vehicle↔ Direction	Direction of travel in 2 degrees steps from magnetic north
ECallVehicle↔ LocationDelta	recentVehicle↔ LocationN1	Change in latitude and longitude compared to the last MSD transmission
ECallVehicle↔ LocationDelta	recentVehicle↔ LocationN2	Change in latitude and longitude compared to the last but one MSD transmission
uint8_t	numberOf↔ Passengers	Number of occupants in the vehicle
ECall↔ OptionalPdu	optionalPdu	Optional information for the emergency rescue service (103 bytes, ASN.1 encoded); may also point to an address, where this information is locatedOptional information for the emergency rescue service

5.3.1.20 struct telux::tel::ECallModelInfo

Represents eCall operating mode information

Data fields

Type	Field	Description
ECallMode	mode	Represents eCall operating mode
ECallMode ↔ Reason	reason	Represents eCall operating mode change reason

5.3.1.21 class telux::tel::IPhone

This class allows getting system information and registering for system events. Each Phone instance is associated with a single SIM. So on a dual SIM device you would have 2 Phone instances.

Public member functions

- virtual [telux::common::Status](#) [getPhoneId](#) (int &phId)=0
- virtual [RadioState](#) [getRadioState](#) ()=0
- virtual [telux::common::Status](#) [requestVoiceRadioTechnology](#) ([VoiceRadioTechResponseCb](#) callback)=0
- virtual [ServiceState](#) [getServiceState](#) ()=0
- virtual [telux::common::Status](#) [requestVoiceServiceState](#) (std::weak_ptr< [IVoiceServiceStateCallback](#) > callback)=0
- virtual [telux::common::Status](#) [setRadioPower](#) (bool enable, std::shared_ptr< [telux::common::ICommandResponseCallback](#) > callback=nullptr)=0
- virtual [telux::common::Status](#) [requestCellInfo](#) ([CellInfoCallback](#) callback)=0
- virtual [telux::common::Status](#) [setCellInfoListRate](#) (uint32_t timeInterval, [common::ResponseCallback](#) callback)=0
- virtual [telux::common::Status](#) [requestSignalStrength](#) (std::shared_ptr< [ISignalStrengthCallback](#) > callback=nullptr)=0
- virtual [telux::common::Status](#) [setECallOperatingMode](#) ([ECallMode](#) eCallMode, [telux::common::ResponseCallback](#) callback)=0
- virtual [telux::common::Status](#) [requestECallOperatingMode](#) ([ECallGetOperatingModeCallback](#) callback)=0
- virtual [~IPhone](#) ()

5.3.1.21.1 Constructors and Destructors

5.3.1.21.1.1 virtual [telux::tel::IPhone::~IPhone](#) () [[virtual](#)]

5.3.1.21.2 Member Function Documentation

5.3.1.21.2.1 virtual telux::common::Status telux::tel::IPhone::getPhoneId (int & *phId*) [pure virtual]

Get the Phone ID corresponding to phone.

out	<i>phoneId</i>	Unique identifier for the phone
-----	----------------	---------------------------------

Returns

Status of getPhoneId i.e. success or suitable error code.

5.3.1.21.2.2 virtual RadioState telux::tel::IPhone::getRadioState () [pure virtual]

Get Radio state of device.

Returns

[RadioState](#)

Deprecated Use [IPhoneManager::requestOperatingMode\(\)](#) API instead

5.3.1.21.2.3 virtual telux::common::Status telux::tel::IPhone::requestVoiceRadioTechnology (VoiceRadioTechResponseCb *callback*) [pure virtual]

Request for Radio technology type (3GPP/3GPP2) used for voice.

Parameters

in	<i>callback</i>	callback pointer to get the response of radio power request telux::tel::VoiceRadioTechResponseCb
----	-----------------	---------------------------------------------------------------------------------------------------------------------

Returns

Status of requestVoiceRadioTechnology i.e. success or suitable error code [telux::common::Status](#).

5.3.1.21.2.4 virtual ServiceState telux::tel::IPhone::getServiceState () [pure virtual]

Get service state of the phone.

Returns

[ServiceState](#)

Deprecated Use [requestVoiceServiceState\(\)](#) API

5.3.1.21.2.5 `virtual telux::common::Status telux::tel::IPhone::requestVoiceServiceState (std::weak_ptr< IVoiceServiceStateCallback > callback) [pure virtual]`

Request for voice service state to get the information of phone serving states

Parameters

in	<i>callback</i>	callback pointer to get the response of voice service state telux::tel::IVoiceServiceStateCallback .
----	-----------------	----------------------------------------------------------------------------------------------------------------------

Returns

Status of requestVoiceServiceState i.e. success or suitable error code [telux::common::Status](#).

5.3.1.21.2.6 `virtual telux::common::Status telux::tel::IPhone::setRadioPower (bool enable, std::shared_ptr< telux::common::ICommandResponseCallback > callback = nullptr) [pure virtual]`

Set the radio power on or off.

Parameters

in	<i>enable</i>	Flag that determines whether to turn radio on or off
in	<i>callback</i>	Optional callback pointer to get the response of set radio power request

Returns

Status of setRadioPower i.e. success or suitable error code.

Deprecated Use [IPhoneManager::setOperatingMode\(\)](#) API instead

5.3.1.21.2.7 `virtual telux::common::Status telux::tel::IPhone::requestCellInfo (CellInfoCallback callback) [pure virtual]`

Get the cell information about current serving cell and neighboring cells.

Parameters

in	<i>callback</i>	Callback to get the response of cell info request tel::CellInfoCallback
----	-----------------	-----------------------------------------------------------------------------------------

Returns

Status of requestCellInfo i.e. success or suitable error

5.3.1.21.2.8 virtual telux::common::Status telux::tel::IPhone::setCellInfoListRate (uint32_t *timeInterval*, common::ResponseCallback *callback*) [pure virtual]

Set the minimum time in milliseconds between when the cell info list should be received.

Parameters

in	<i>timeInterval</i>	Value of 0 means receive cell info list when any info changes. Value of INT_MAX means never receive cell info list even on change. Default value is 0
in	<i>callback</i>	Callback to get the response for set cell info list rate.

Returns

Status of setCellInfoListRate i.e. success or suitable error

5.3.1.21.2.9 virtual telux::common::Status telux::tel::IPhone::requestSignalStrength (std::shared_ptr<ISignalStrengthCallback > *callback = nullptr*) [pure virtual]

Get current signal strength of the associated network.

Parameters

in	<i>callback</i>	Optional callback pointer to get the response of signal strength request
----	-----------------	--------------------------------------------------------------------------

Returns

Status of requestSignalStrength i.e. success or suitable error code.

5.3.1.21.2.10 virtual telux::common::Status telux::tel::IPhone::setECallOperatingMode (ECallMode *eCallMode*, telux::common::ResponseCallback *callback*) [pure virtual]

Sets the eCall operating mode

Parameters

in	<i>eCallMode</i>	- ECallMode
in	<i>callback</i>	- Callback function to get the response for set eCall operating mode request.

Returns

Status of setECallOperatingMode i.e. success or suitable error

Note

Eval: This is a new API and is being evaluated. It is subject to change and could break backwards compatibility.

5.3.1.21.2.11 virtual telux::common::Status telux::tel::IPhone::requestECallOperatingMode (ECallGetOperatingModeCallback *callback*) [pure virtual]

Get the eCall operating mode

Parameters

in	<i>callback</i>	- Callback function to get the response of eCall operating mode request
----	-----------------	-------------------------------------------------------------------------

Returns

Status of requestECallOperatingMode i.e. success or suitable error

Note

Eval: This is a new API and is being evaluated. It is subject to change and could break backwards compatibility.

5.3.1.22 class telux::tel::ISignalStrengthCallback

Interface for Signal strength callback object. Client needs to implement this interface to get single shot responses for commands like get signal strength.

The methods in callback can be invoked from multiple different threads. The implementation should be thread safe.

Public member functions

- virtual void [signalStrengthResponse](#) (std::shared_ptr< [SignalStrength](#) > signalStrength, [telux::common::ErrorCode](#) error)
- virtual [~ISignalStrengthCallback](#) ()

5.3.1.22.1 Constructors and Destructors

5.3.1.22.1.1 virtual telux::tel::ISignalStrengthCallback::~ISignalStrengthCallback () [virtual]

5.3.1.22.2 Member Function Documentation

5.3.1.22.2.1 virtual void telux::tel::ISignalStrengthCallback::signalStrengthResponse (std↵ ::shared_ptr< [SignalStrength](#) > *signalStrength*, [telux::common::ErrorCode](#) *error*) [virtual]

This function is called with the response to requestSignalStrength API.

Parameters

in	<i>signalStrength</i>	Pointer to signal strength object
in	<i>error</i>	Return code for whether the operation succeeded or failed SUCCESS RADIO_NOT_AVAILABLE

5.3.1.23 class telux::tel::IVoiceServiceStateCallback

Interface for voice service state callback object. Client needs to implement this interface to get single shot responses for commands like request voice radio technology.

The methods in callback can be invoked from multiple different threads. The implementation should be thread safe.

Public member functions

- virtual void [voiceServiceStateResponse](#) (const std::shared_ptr< [VoiceServiceInfo](#) > &serviceInfo, [telux::common::ErrorCode](#) error)
- virtual [~IVoiceServiceStateCallback](#) ()

5.3.1.23.1 Constructors and Destructors

5.3.1.23.1.1 virtual [telux::tel::IVoiceServiceStateCallback::~~IVoiceServiceStateCallback](#) ()
[virtual]

5.3.1.23.2 Member Function Documentation

5.3.1.23.2.1 virtual void [telux::tel::IVoiceServiceStateCallback::voiceServiceStateResponse](#) (const std::shared_ptr< [VoiceServiceInfo](#) > & *serviceInfo*, [telux::common::ErrorCode](#) *error*)
[virtual]

This function is called with the response to requestVoiceServiceState API.

Parameters

in	<i>serviceInfo</i>	Pointer to voice service info object telux::tel::VoiceServiceInfo
in	<i>error</i>	Return code for whether the operation succeeded or failed <ul style="list-style-type: none"> • telux::common::ErrorCode::SUCCESS • telux::common::ErrorCode::RADIO_NOT_AVAILABLE • telux::common::ErrorCode::GENERIC_FAILURE

5.3.1.24 struct telux::tel::SimRatCapability

Structure contains slotID and RAT capabilities corresponding to slot.

Data fields

Type	Field	Description
int	slotId	
RAT↔ Capabilities↔ Mask	capabilities	

5.3.1.25 struct telux::tel::CellularCapabilityInfo

Structure contains information about device capability.

Data fields

Type	Field	Description
VoiceService↔ Technologies↔ Mask	voiceService↔ Techs	Indicates voice support capabilities
int	simCount	The maximum number of SIMs that can be supported simultaneously
int	maxActiveSims	The maximum number of SIMs that can be simultaneously active. If this number is less than numberOfSims, it implies that any combination of the SIMs can be active and the remaining can be in standby.
vector< Sim↔ RatCapability >	simRat↔ Capabilities	An array of struct which contains mask of RAT capabilities and slotId corresponding to each SIM

5.3.1.26 class telux::tel::IPhoneListener

A listener class for monitoring changes in specific telephony states on the device, including service state and signal strength. Override the methods for the state that you wish to receive updates for.

The methods in listener can be invoked from multiple different threads. The implementation should be thread safe.

Public member functions

- virtual void [onServiceStateChanged](#) (int phoneId, [ServiceState](#) state)
- virtual void [onSignalStrengthChanged](#) (int phoneId, std::shared_ptr< [SignalStrength](#) > signalStrength)
- virtual void [onCellInfoListChanged](#) (int phoneId, std::vector< std::shared_ptr< [CellInfo](#) >> cellInfoList)
- virtual void [onRadioStateChanged](#) (int phoneId, [RadioState](#) radioState)
- virtual void [onVoiceRadioTechnologyChanged](#) (int phoneId, [RadioTechnology](#) radioTech)
- virtual void [onVoiceServiceStateChanged](#) (int phoneId, const std::shared_ptr< [VoiceServiceInfo](#) > &serviceInfo)
- virtual void [onOperatingModeChanged](#) ([OperatingMode](#) mode)
- virtual void [onECallOperatingModeChange](#) (int phoneId, [telux::tel::ECallModeInfo](#) info)
- virtual [~IPhoneListener](#) ()

5.3.1.26.1 Constructors and Destructors

5.3.1.26.1.1 `virtual telux::tel::IPhoneListener::~~IPhoneListener () [virtual]`

5.3.1.26.2 Member Function Documentation

5.3.1.26.2.1 `virtual void telux::tel::IPhoneListener::onServiceStateChanged (int phoneId, ServiceState state) [virtual]`

This function is called when device service state changes.

Parameters

in	<i>phoneId</i>	Unique id of the phone on which service state changed.
in	<i>state</i>	Service state of the phone ServiceState

Deprecated Use [onVoiceServiceStateChanged\(\)](#) listener

5.3.1.26.2.2 `virtual void telux::tel::IPhoneListener::onSignalStrengthChanged (int phoneId, std::shared_ptr< SignalStrength > signalStrength) [virtual]`

This function is called when network signal strength changes.

Parameters

in	<i>phoneId</i>	Unique id of the phone on which signal strength state changed.
in	<i>signalStrength</i>	Pointer to signal strength object

5.3.1.26.2.3 `virtual void telux::tel::IPhoneListener::onCellInfoListChanged (int phoneId, std::vector< std::shared_ptr< CellInfo >> cellInfoList) [virtual]`

This function is called when info pertaining to current or neighboring cells change.

Parameters

in	<i>phoneId</i>	Unique id of the phone on which cell info changed.
in	<i>cellInfoList</i>	vector of shared pointers to cell info object

5.3.1.26.2.4 `virtual void telux::tel::IPhoneListener::onRadioStateChanged (int phoneId, RadioState radioState) [virtual]`

This function is called when radio state changes on phone

Parameters

in	<i>phone</i>	Unique id of the phone on which radio state changed
in	<i>radioState</i>	Radio state of the phone RadioState

Deprecated Use `onOperatingModeChanged()` API instead

5.3.1.26.2.5 `virtual void telux::tel::IPhoneListener::onVoiceRadioTechnologyChanged (int phoneId, RadioTechnology radioTech) [virtual]`

This function is called when the radio technology for voice service changes

Parameters

in	<i>phone</i>	Unique id of the phone on which radio technology changed
in	<i>radioTech</i>	Radio state of the phone telux::tel::RadioTechnology

5.3.1.26.2.6 `virtual void telux::tel::IPhoneListener::onVoiceServiceStateChanged (int phoneId, const std::shared_ptr< VoiceServiceInfo > & serviceInfo) [virtual]`

This function is called when the service state for voice service changes

Parameters

in	<i>phone</i>	Unique id of the phone on which radio technology changed
in	<i>serviceInfo</i>	pointer of voice service state info object telux::tel::VoiceServiceInfo

5.3.1.26.2.7 `virtual void telux::tel::IPhoneListener::onOperatingModeChanged (OperatingMode mode) [virtual]`

This function is called when the operating mode changes

Parameters

in	<i>mode</i>	Operating mode OperatingMode .
----	-------------	------------------------------------------------

5.3.1.26.2.8 `virtual void telux::tel::IPhoneListener::onECallOperatingModeChange (int phoneId, telux::tel::ECallModeInfo info) [virtual]`

This function is called when eCall operating mode changes.

Parameters

in	<i>phoneId</i>	- Unique Id of phone for which eCall operating mode changed
in	<i>info</i>	- Indicates eCall operating mode change reason ECallModeInfo

Note

Eval: This is a new API and is being evaluated. It is subject to change and could break backwards compatibility.

5.3.1.27 class telux::tel::IPhoneManager

Phone Manager creates one or more phones based on SIM slot count, it allows clients to register for notification of system events. Clients should check if the subsystem is ready before invoking any of the APIs.

Public member functions

- virtual bool `isSubsystemReady ()=0`
- virtual `std::future< bool > onSubsystemReady ()=0`
- virtual `telux::common::Status getPhoneIds (std::vector< int > &phoneIds)=0`
- virtual `int getPhoneIdFromSlotId (int slotId)=0`
- virtual `int getSlotIdFromPhoneId (int phoneId)=0`
- virtual `std::shared_ptr< IPhone > getPhone (int phoneId=DEFAULT_PHONE_ID)=0`
- virtual `telux::common::Status requestCellularCapabilityInfo (std::shared_ptr< ICellularCapabilityCallback > callback=nullptr)=0`
- virtual `telux::common::Status requestOperatingMode (std::shared_ptr< IOperatingModeCallback > callback=nullptr)=0`
- virtual `telux::common::Status setOperatingMode (OperatingMode operatingMode, telux::common::ResponseCallback callback=nullptr)=0`
- virtual `telux::common::Status registerListener (std::weak_ptr< IPhoneListener > listener)=0`
- virtual `telux::common::Status removeListener (std::weak_ptr< IPhoneListener > listener)=0`
- virtual `~IPhoneManager ()`

5.3.1.27.1 Constructors and Destructors

5.3.1.27.1.1 virtual `telux::tel::IPhoneManager::~~IPhoneManager () [virtual]`

5.3.1.27.2 Member Function Documentation

5.3.1.27.2.1 virtual bool `telux::tel::IPhoneManager::isSubsystemReady () [pure virtual]`

Checks the status of telephony subsystems and returns the result.

Returns

If true PhoneManager is ready for service (i.e Phone, Sms and Card).

5.3.1.27.2.2 `virtual std::future<bool> telux::tel::IPhoneManager::onSubsystemReady () [pure virtual]`

Wait for telephony subsystem to be ready.

Returns

A future that caller can wait on to be notified when telephony subsystem is ready.

5.3.1.27.2.3 `virtual telux::common::Status telux::tel::IPhoneManager::getPhoneIds (std::vector< int > & phoneIds) [pure virtual]`

Retrieves a list of Phone Ids. Each id is unique per phone. For example: on a dual SIM device, there would be 2 Phones.

Parameters

out	<i>phoneIds</i>	List of phone ids
-----	-----------------	-------------------

Returns

Status of getPhoneIds i.e. success or suitable error code.

5.3.1.27.2.4 `virtual int telux::tel::IPhoneManager::getPhoneIdFromSlotId (int slotId) [pure virtual]`

Get the Phone Id for a given Slot Id.

Parameters

in	<i>slotId</i>	SIM Card Slot Id
----	---------------	------------------

Returns

Phone Id corresponding to the Slot Id.

5.3.1.27.2.5 `virtual int telux::tel::IPhoneManager::getSlotIdFromPhoneId (int phoneId) [pure virtual]`

Get the SIM Slot Id for a given Phone Id.

Parameters

in	<i>phoneId</i>	Phone Id of the phone
----	----------------	-----------------------

Returns

Slot Id corresponding to the Phone Id.

5.3.1.27.2.6 `virtual std::shared_ptr<IPhone> telux::tel::IPhoneManager::getPhone (int phoneId = DEFAULT_PHONE_ID) [pure virtual]`

Get the phone instance for a given phone identifier.

Parameters

in	<i>phoneId</i>	Identifier for phone instance, retrieved from getPhoneIds API
----	----------------	---------------------------------------------------------------

Returns

Pointer to Phone object corresponding to phoneId.

5.3.1.27.2.7 `virtual telux::common::Status telux::tel::IPhoneManager::requestCellularCapabilityInfo (std::shared_ptr< ICellularCapabilityCallback > callback = nullptr) [pure virtual]`

Get the information about cellular capability.

Parameters

in	<i>callback</i>	Optional callback pointer to get the response of cellular capability.
----	-----------------	-----------------------------------------------------------------------

Returns

Status of requestCellularCapabilityInfo i.e. success or suitable error code.

5.3.1.27.2.8 `virtual telux::common::Status telux::tel::IPhoneManager::requestOperatingMode (std::shared_ptr< IOperatingModeCallback > callback = nullptr) [pure virtual]`

Get current operating mode of the device.

Parameters

in	<i>callback</i>	Optional callback pointer to get the response of operating mode request
----	-----------------	-------------------------------------------------------------------------

Returns

Status of requestOperatingMode i.e. success or suitable error code.

5.3.1.27.2.9 `virtual telux::common::Status telux::tel::IPhoneManager::setOperatingMode (Operating↔ Mode operatingMode, telux::common::ResponseCallback callback = nullptr) [pure virtual]`

Set the operating mode of the device. Only valid transitions allowed from one mode to another.

in	<i>operatingMode</i>	Operating Mode to be set
in	<i>callback</i>	Optional callback pointer to get the response of set operatingmode request. In callback following error is returned. <ul style="list-style-type: none"> • telux::common::ErrorCode::INVALID_TRANSITION • telux::common::ErrorCode::INVALID_ARGUMENTS • telux::common::ErrorCode::DEVICE_IN_USE • telux::common::ErrorCode::NO_MEMORY

Returns

Status of setOperatingMode i.e. success or suitable error code.

5.3.1.27.2.10 `virtual telux::common::Status telux::tel::IphoneManager::registerListener (std::weak_ptr< IphoneListener > listener) [pure virtual]`

Register a listener for specific events in the telephony subsystem.

Parameters

in	<i>listener</i>	Pointer to Phone Listener object that processes the notification
----	-----------------	------------------------------------------------------------------

Returns

Status of registerListener i.e. success or suitable error code.

5.3.1.27.2.11 `virtual telux::common::Status telux::tel::IphoneManager::removeListener (std::weak_ptr< IphoneListener > listener) [pure virtual]`

Remove a previously added listener.

Parameters

in	<i>listener</i>	Pointer to Phone Listener object that needs to be removed
----	-----------------	-----------------------------------------------------------

Returns

Status of removeListener i.e. success or suitable error code.

5.3.1.28 class telux::tel::ICellularCapabilityCallback

Interface for callback corresponding to cellular capability request. Client needs to implement this interface to get single shot responses for commands like get cellular capability.

The methods in callback can be invoked from multiple different threads. The implementation should be thread safe.

Public member functions

- virtual void `cellularCapabilityResponse` (`CellularCapabilityInfo` capabilityInfo, `telux::common::ErrorCode` error)
- virtual `~ICellularCapabilityCallback` ()

5.3.1.28.1 Constructors and Destructors

5.3.1.28.1.1 virtual `telux::tel::ICellularCapabilityCallback::~ICellularCapabilityCallback` () [`virtual`]

5.3.1.28.2 Member Function Documentation

5.3.1.28.2.1 virtual void `telux::tel::ICellularCapabilityCallback::cellularCapabilityResponse` (`CellularCapabilityInfo` *capabilityInfo*, `telux::common::ErrorCode` *error*) [`virtual`]

This function is called with the response to requestCellularCapabilityInfo API.

Parameters

in	<i>capabilityInfo</i>	Cellular capability information.
in	<i>error</i>	Return code for whether the operation succeeded or failed <ul style="list-style-type: none"> • <code>telux::common::ErrorCode::SUCCESS</code> • <code>telux::common::ErrorCode::INTERNAL</code> • <code>telux::common::ErrorCode::NO_MEMORY</code>

5.3.1.29 class telux::tel::IOperatingModeCallback

Interface for operating mode callback object. Client needs to implement this interface to get single shot responses for commands like request current operating mode.

The methods in callback can be invoked from multiple different threads. The implementation should be thread safe.

Public member functions

- virtual void `operatingModeResponse` (`OperatingMode` operatingMode, `telux::common::ErrorCode` error)
- virtual `~IOperatingModeCallback` ()

5.3.1.29.1 Constructors and Destructors

5.3.1.29.1.1 virtual `telux::tel::IOperatingModeCallback::~IOperatingModeCallback` () [`virtual`]

5.3.1.29.2 Member Function Documentation

5.3.1.29.2.1 virtual void telux::tel::IOperatingModeCallback::operatingModeResponse (OperatingMode *operatingMode*, telux::common::ErrorCode *error*) [virtual]

This function is called with the response to requestOperatingMode API.

Parameters

in	<i>operatingMode</i>	OperatingMode
in	<i>error</i>	Return code for whether the operation succeeded or failed <ul style="list-style-type: none"> telux::common::ErrorCode::SUCCESS telux::common::ErrorCode::INTERNAL_ERR telux::common::ErrorCode::NO_MEMORY

5.3.1.30 class telux::tel::SignalStrength

[SignalStrength](#) class provides access to LTE, GSM, CDMA, WCDMA, TDSCDMA signal strengths.

Public member functions

- [SignalStrength](#) (std::shared_ptr< [LteSignalStrengthInfo](#) > lteSignalStrengthInfo, std::shared_ptr< [GsmSignalStrengthInfo](#) > gsmSignalStrengthInfo, std::shared_ptr< [CdmaSignalStrengthInfo](#) > cdmaSignalStrengthInfo, std::shared_ptr< [WcdmaSignalStrengthInfo](#) > wcdmaSignalStrengthInfo, std::shared_ptr< [TdscdmaSignalStrengthInfo](#) > tdscdmaSignalStrengthInfo)
- std::shared_ptr< [LteSignalStrengthInfo](#) > [getLteSignalStrength](#) ()
- std::shared_ptr< [GsmSignalStrengthInfo](#) > [getGsmSignalStrength](#) ()
- std::shared_ptr< [CdmaSignalStrengthInfo](#) > [getCdmaSignalStrength](#) ()
- std::shared_ptr< [WcdmaSignalStrengthInfo](#) > [getWcdmaSignalStrength](#) ()
- std::shared_ptr< [TdscdmaSignalStrengthInfo](#) > [getTdscdmaSignalStrength](#) ()

5.3.1.30.1 Constructors and Destructors

5.3.1.30.1.1 telux::tel::SignalStrength::SignalStrength (std::shared_ptr< [LteSignalStrengthInfo](#) > *lteSignalStrengthInfo*, std::shared_ptr< [GsmSignalStrengthInfo](#) > *gsmSignalStrengthInfo*, std::shared_ptr< [CdmaSignalStrengthInfo](#) > *cdmaSignalStrengthInfo*, std::shared_ptr< [WcdmaSignalStrengthInfo](#) > *wcdmaSignalStrengthInfo*, std::shared_ptr< [TdscdmaSignalStrengthInfo](#) > *tdscdmaSignalStrengthInfo*)

5.3.1.30.2 Member Function Documentation

5.3.1.30.2.1 `std::shared_ptr<LteSignalStrengthInfo> telux::tel::SignalStrength::getLteSignalStrength ()`

Gives LTE signal strength instance.

Returns

Pointer to LTE signal strength instance that can be used to get lte dbm, signal level values.

5.3.1.30.2.2 `std::shared_ptr<GsmSignalStrengthInfo> telux::tel::SignalStrength::getGsmSignalStrength ()`

Gives GSM signal strength instance.

Returns

Pointer to GSM signal strength instance that can be used to get GSM dbm, signal level values.

5.3.1.30.2.3 `std::shared_ptr<CdmaSignalStrengthInfo> telux::tel::SignalStrength::getCdmaSignalStrength ()`

Gives CDMA signal strength instance.

Returns

Pointer to CDMA signal strength instance that can be used to get cdma/evdo dbm, signal level values.

5.3.1.30.2.4 `std::shared_ptr<WcdmaSignalStrengthInfo> telux::tel::SignalStrength::getWcdmaSignalStrength ()`

Gives WCDMA signal strength instance.

Returns

Pointer to WCDMA signal strength instance that can be used to get WCDMA dbm, signal level values.

5.3.1.30.2.5 `std::shared_ptr<TdscdmaSignalStrengthInfo> telux::tel::SignalStrength::getTdscdmaSignalStrength ()`

Gives TDSWCDMA signal strength instance.

Returns

Pointer to TDSWCDMA signal strength instance that can be used to get TDSCDMA RSCP value.

5.3.1.31 class telux::tel::LteSignalStrengthInfo

LTE signal strength class provides methods to get details of lte signals like dbm, signal level, reference signal-to-noise ratio, channel quality indicator and signal strength.

Public member functions

- [LteSignalStrengthInfo](#) (int lteSignalStrength, int lteRsrp, int lteRsrq, int lteRssnr, int lteCqi, int timingAdvance)
- const [SignalStrengthLevel](#) getLevel () const
- const int getDbm () const
- const int getLteSignalStrength () const
- const int getLteReferenceSignalReceiveQuality () const
- const int getLteReferenceSignalSnr () const
- const int getLteChannelQualityIndicator () const
- const int getTimingAdvance () const

5.3.1.31.1 Constructors and Destructors

5.3.1.31.1.1 telux::tel::LteSignalStrengthInfo::LteSignalStrengthInfo (int lteSignalStrength, int lteRsrp, int lteRsrq, int lteRssnr, int lteCqi, int timingAdvance)

5.3.1.31.2 Member Function Documentation

5.3.1.31.2.1 const SignalStrengthLevel telux::tel::LteSignalStrengthInfo::getLevel () const

Get signal level in the range.

Returns

Signal levels indicates the quality of signal being received by the device.

5.3.1.31.2.2 const int telux::tel::LteSignalStrengthInfo::getDbm () const

Get the signal strength in dBm. (Valid value range [-140, -44] and INVALID_SIGNAL_STRENGTH_VALUE i.e. unavailable).

Returns

LTE dBm value.

5.3.1.31.2.3 const int telux::tel::LteSignalStrengthInfo::getLteSignalStrength () const

Get the LTE signal strength. (Valid value range [0, 31] and INVALID_SIGNAL_STRENGTH_VALUE i.e. unavailable).

Returns

LTE signal strength.

5.3.1.31.2.4 const int telux::tel::LteSignalStrengthInfo::getLteReferenceSignalReceiveQuality () const

Get LTE reference signal receive quality in dB. (Valid value range [-20, -3] and INVALID_SIGNAL_STRENGTH_VALUE i.e. unavailable).

Returns

LteRsrq.

5.3.1.31.2.5 const int telux::tel::LteSignalStrengthInfo::getLteReferenceSignalSnr () const

Get LTE reference signal signal-to-noise ratio, multiply by 0.1 to get SNR in dB. (Valid value range [-200, +300] and INVALID_SIGNAL_STRENGTH_VALUE i.e. unavailable). (-200 = -20.0 dB, +300 = 30dB).

Returns

LteSnr.

5.3.1.31.2.6 const int telux::tel::LteSignalStrengthInfo::getLteChannelQualityIndicator () const

Get LTE channel quality indicator. (Valid value range [0, 15] and INVALID_SIGNAL_STRENGTH_VALUE i.e. unavailable).

Returns

LteCqI.

5.3.1.31.2.7 const int telux::tel::LteSignalStrengthInfo::getTimingAdvance () const

Get the timing advance in micro seconds. (Valid value range [0, 0x7FFFFFFE] and INVALID_SIGNAL_STRENGTH_VALUE i.e. unavailable).

Returns

Timing advance value.

5.3.1.32 class telux::tel::GsmSignalStrengthInfo

GSM signal strength provides methods to get GSM signal strength in dBm and GSM signal level.

Public member functions

- [GsmSignalStrengthInfo](#) (int gsmSignalStrength, int gsmBitErrorRate, int timingAdvance)
- const [SignalStrengthLevel](#) getLevel () const
- const int getDbm () const
- const int getGsmSignalStrength () const
- const int getGsmBitErrorRate () const
- const int getTimingAdvance ()

5.3.1.32.1 Constructors and Destructors

5.3.1.32.1.1 `telux::tel::GsmSignalStrengthInfo::GsmSignalStrengthInfo (int gsmSignalStrength, int gsmBitErrorRate, int timingAdvance)`

5.3.1.32.2 Member Function Documentation

5.3.1.32.2.1 `const SignalStrengthLevel telux::tel::GsmSignalStrengthInfo::getLevel () const`

Get signal level in the range.

Returns

Signal levels indicates the quality of signal being received by the device.

5.3.1.32.2.2 `const int telux::tel::GsmSignalStrengthInfo::getDbm () const`

Get the signal strength in dBm. (Valid value range [-113, -51] and INVALID_SIGNAL_STRENGTH_VALUE i.e. unavailable).

Returns

GSM signal strength in dBm.

5.3.1.32.2.3 `const int telux::tel::GsmSignalStrengthInfo::getGsmSignalStrength () const`

Get the GSM signal strength. (Valid value range [0, 31] and INVALID_SIGNAL_STRENGTH_VALUE i.e. unavailable).

Returns

GSM signal strength.

5.3.1.32.2.4 `const int telux::tel::GsmSignalStrengthInfo::getGsmBitErrorRate () const`

Get the GSM bit error rate. (Valid value range [0, 7] and INVALID_SIGNAL_STRENGTH_VALUE i.e. unavailable).

Returns

GSM bit error rate.

5.3.1.32.2.5 `const int telux::tel::GsmSignalStrengthInfo::getTimingAdvance ()`

Get the timing advance in bit periods . 1 bit period = 48/13 us (Valid value range [0, 219] and INVALID_SIGNAL_STRENGTH_VALUE i.e. unavailable).

Returns

timing advance.

5.3.1.33 `class telux::tel::CdmaSignalStrengthInfo`

CDMA signal strength provides methods to get details of CDMA and EVDO like signal strength in dBm and signal level.

Public member functions

- [CdmaSignalStrengthInfo](#) (int cdmaDbm, int cdmaEcio, int evdoDbm, int evdoEcio, int evdoSignalNoiseRatio)
- `const SignalStrengthLevel getLevel () const`
- `const int getDbm () const`
- `const int getCdmaEcio () const`
- `const int getEvdoEcio () const`
- `const int getEvdoSignalNoiseRatio () const`

5.3.1.33.1 Constructors and Destructors

5.3.1.33.1.1 `telux::tel::CdmaSignalStrengthInfo::CdmaSignalStrengthInfo (int cdmaDbm, int cdmaEcio, int evdoDbm, int evdoEcio, int evdoSignalNoiseRatio)`

5.3.1.33.2 Member Function Documentation

5.3.1.33.2.1 const SignalStrengthLevel telux::tel::CdmaSignalStrengthInfo::getLevel () const

Get signal level in the range.

Returns

Signal levels indicates the quality of signal being received by the device.

5.3.1.33.2.2 const int telux::tel::CdmaSignalStrengthInfo::getDbm () const

Get the signal strength in dBm.

Returns

Minimum value of Evdo dBm and Cdma dBm.

5.3.1.33.2.3 const int telux::tel::CdmaSignalStrengthInfo::getCdmaEcIo () const

Get the CDMA Ec/Io in dB.

Returns

CDMA Ec/Io.

5.3.1.33.2.4 const int telux::tel::CdmaSignalStrengthInfo::getEvdoEcIo () const

Get the EVDO Ec/Io in dB.

Returns

EVDO Ec/Io.

5.3.1.33.2.5 const int telux::tel::CdmaSignalStrengthInfo::getEvdoSignalNoiseRatio () const

Get the EVDO signal noise ratio. (Valid value range [0, 8] and 8 is the highest signal to noise ratio.

Returns

EVDO SNR.

5.3.1.34 class telux::tel::WcdmaSignalStrengthInfo

WCDMA signal strength provides methods to get WCDMA signal strength in dBm and WCDMA signal level.

Public member functions

- [WcdmaSignalStrengthInfo](#) (int signalStrength, int bitErrorRate)
- const [SignalStrengthLevel](#) getLevel () const
- const int getDbm () const
- const int getSignalStrength () const
- const int getBitErrorRate () const

5.3.1.34.1 Constructors and Destructors

5.3.1.34.1.1 `telux::tel::WcdmaSignalStrengthInfo::WcdmaSignalStrengthInfo (int signalStrength, int bitErrorRate)`

5.3.1.34.2 Member Function Documentation

5.3.1.34.2.1 `const SignalStrengthLevel telux::tel::WcdmaSignalStrengthInfo::getLevel () const`

Get signal level in the range.

Returns

Signal levels indicates the quality of signal being received by the device.

5.3.1.34.2.2 `const int telux::tel::WcdmaSignalStrengthInfo::getDbm () const`

Get the signal strength in dBm. (Valid value range [-113, -51] and INVALID_SIGNAL_STRENGTH_VALUE i.e. unavailable).

Returns

WCDMA signal strength in dBm.

5.3.1.34.2.3 `const int telux::tel::WcdmaSignalStrengthInfo::getSignalStrength () const`

Get the WCDMA signal strength. (Valid value range [0, 31] and INVALID_SIGNAL_STRENGTH_VALUE i.e. unavailable).

Returns

WCDMA signal strength.

5.3.1.34.2.4 `const int telux::tel::WcdmaSignalStrengthInfo::getBitErrorRate () const`

Get the WCDMA bit error rate. (Valid value range [0, 7] and INVALID_SIGNAL_STRENGTH_VALUE i.e. unavailable).

Returns

WCDMA bit error rate.

5.3.1.35 `class telux::tel::TdscdmaSignalStrengthInfo`

Tdscdma signal strength provides methods to get received signal code power.

Public member functions

- [TdscdmaSignalStrengthInfo](#) (int rscp)
- `const int getRscp () const`

5.3.1.35.1 Constructors and Destructors

5.3.1.35.1.1 `telux::tel::TdscdmaSignalStrengthInfo::TdscdmaSignalStrengthInfo (int rscp)`

5.3.1.35.2 Member Function Documentation

5.3.1.35.2.1 `const int telux::tel::TdscdmaSignalStrengthInfo::getRscp () const`

Get TdScdma received signal code power in dBm. (Valid Range [-120,-25], and INVALID_SIGNAL_STRENGTH_VALUE i.e. unavailable).

Returns

TdScdma signal code power.

5.3.1.36 `class telux::tel::VoiceServiceInfo`

[VoiceServiceInfo](#) is a container class for obtaining serving state details like phone is registered to home network, roaming, in service, out of service or only emergency calls allowed.

Public member functions

- [VoiceServiceInfo](#) ([VoiceServiceState](#) voiceServiceState, [VoiceServiceDenialCause](#) denialCause)
- [VoiceServiceState](#) `getVoiceServiceState ()`
- [VoiceServiceDenialCause](#) `getVoiceServiceDenialCause ()`
- `bool isEmergency ()`
- `bool isInService ()`

- bool [isOutOfService](#) ()

5.3.1.36.1 Constructors and Destructors

5.3.1.36.1.1 `telux::tel::VoiceServiceInfo::VoiceServiceInfo (VoiceServiceState voiceServiceState, VoiceServiceDenialCause denialCause)`

5.3.1.36.2 Member Function Documentation

5.3.1.36.2.1 `VoiceServiceState telux::tel::VoiceServiceInfo::getVoiceServiceState ()`

Get voice service state.

Returns

[VoiceServiceState](#)

5.3.1.36.2.2 `VoiceServiceDenialCause telux::tel::VoiceServiceInfo::getVoiceServiceDenialCause ()`

Get Voice service denial cause

Returns

[VoiceServiceDenialCause](#)

5.3.1.36.2.3 `bool telux::tel::VoiceServiceInfo::isEmergency ()`

Check if phone service is in emergency mode (i.e Only emergency numbers are allowed)

5.3.1.36.2.4 `bool telux::tel::VoiceServiceInfo::isInService ()`

Check if phone is registered to home network or roaming network, phone is in service mode

5.3.1.36.2.5 `bool telux::tel::VoiceServiceInfo::isOutOfService ()`

check if phone not registered, phone is in out of service mode

5.3.2 Enumeration Type Documentation

5.3.2.1 `enum telux::tel::CellType [strong]`

Defines all the cell info types.

Enumerator

GSM
CDMA
LTE
WCDMA

TDSCDMA**5.3.2.2 enum telux::tel::ECallVariant [strong]**

ECall Variant

Enumerator**ECALL_TEST** Initiate a test voice eCall with a configured telephone number stored in the USIM.**ECALL_EMERGENCY** Initiate an emergency eCall. The trigger can be a manually initiated eCall or automatically initiated eCall.**ECALL_VOICE** Initiate a regular voice call with capability to transfer an MSD.**5.3.2.3 enum telux::tel::EmergencyCallType [strong]**

Emergency Call Type

Enumerator**CALL_TYPE_ECALL** eCall (0x0C)**5.3.2.4 enum telux::tel::ECallMsdTransmissionStatus [strong]**

MSD Transmission Status

Enumerator**SUCCESS** Success**FAILURE** Generic failure**MSD_TRANSMISSION_STARTED** MSD Transmission Started**NACK_OUT_OF_ORDER** Out of order NACK message detected**ACK_OUT_OF_ORDER** Out of order ACK message detected**5.3.2.5 enum telux::tel::ECallCategory [strong]**

ECall category

Enumerator**VOICE_EMER_CAT_AUTO_ECALL** Automatic emergency call**VOICE_EMER_CAT_MANUAL** Manual emergency call**5.3.2.6 enum telux::tel::ECallVehicleType**

Represents a vehicle class as per European eCall MSD standard. i.e. EN 15722.

Enumerator**PASSENGER_VEHICLE_CLASS_M1****BUSES_AND_COACHES_CLASS_M2****BUSES_AND_COACHES_CLASS_M3****LIGHT_COMMERCIAL_VEHICLES_CLASS_N1**

HEAVY_DUTY_VEHICLES_CLASS_N2
HEAVY_DUTY_VEHICLES_CLASS_N3
MOTOR_CYCLES_CLASS_L1E
MOTOR_CYCLES_CLASS_L2E
MOTOR_CYCLES_CLASS_L3E
MOTOR_CYCLES_CLASS_L4E
MOTOR_CYCLES_CLASS_L5E
MOTOR_CYCLES_CLASS_L6E
MOTOR_CYCLES_CLASS_L7E

5.3.2.7 enum telux::tel::ECallOptionalDataType [strong]

Represents OptionalDataType class as per European eCall MSD standard. i.e. EN 15722.

Enumerator

ECALL_DEFAULT

5.3.2.8 enum telux::tel::ECallMode [strong]

Represents eCall operating mode

Enumerator

NORMAL eCall and normal voice calls are allowed

ECALL_ONLY Only eCall is allowed

NONE Invalid mode

5.3.2.9 enum telux::tel::ECallModeReason [strong]

Represents eCall operating mode change reason

Enumerator

NORMAL eCall operating mode changed due to normal operation like setting of eCall mode

ERA_GLOASS eCall operating mode changed due to ERA-GLONASS operation

5.3.2.10 enum telux::tel::RadioState [strong]

Defines the radio state

Enumerator

RADIO_STATE_OFF Radio is explicitly powered off

RADIO_STATE_UNAVAILABLE Radio unavailable (eg, resetting or not booted)

RADIO_STATE_ON Radio is on

5.3.2.11 enum telux::tel::ServiceState [strong]

Defines the service states

Deprecated Use requestVoiceServiceState() API or to know the status of phone

Enumerator

EMERGENCY_ONLY Only emergency calls allowed
IN_SERVICE Normal operation, device is registered with a carrier and online
OUT_OF_SERVICE Device is not registered with any carrier
RADIO_OFF Device radio is off - Airplane mode for example

5.3.2.12 enum telux::tel::RadioTechnology [strong]

Defines all available radio access technologies

Enumerator

RADIO_TECH_UNKNOWN Network type is unknown
RADIO_TECH_GPRS Network type is GPRS
RADIO_TECH_EDGE Network type is EDGE
RADIO_TECH_UMTS Network type is UMTS
RADIO_TECH_IS95A Network type is IS95A
RADIO_TECH_IS95B Network type is IS95B
RADIO_TECH_1xRTT Network type is 1xRTT
RADIO_TECH_EVDO_0 Network type is EVDO revision 0
RADIO_TECH_EVDO_A Network type is EVDO revision A
RADIO_TECH_HSDPA Network type is HSDPA
RADIO_TECH_HSUPA Network type is HSUPA
RADIO_TECH_HSPA Network type is HSPA
RADIO_TECH_EVDO_B Network type is EVDO revision B
RADIO_TECH_EHRPD Network type is eHRPD
RADIO_TECH_LTE Network type is LTE
RADIO_TECH_HSPAP Network type is HSPA+
RADIO_TECH_GSM Network type is GSM, Only supports voice
RADIO_TECH_TD_SCDMA Network type is TD SCDMA
RADIO_TECH_IWLAN Network type is TD IWLAN
RADIO_TECH_LTE_CA Network type is LTE CA

5.3.2.13 enum telux::tel::RATCapability [strong]

Defines all available RAT capabilities for each subscription

Enumerator

AMPS
CDMA
HDR
GSM
WCDMA
LTE
TDS

5.3.2.14 enum telux::tel::VoiceServiceTechnology [strong]

Defines all voice support available on device

Enumerator

VOICE_Tech_GW_CSFB
VOICE_Tech_1x_CSFB
VOICE_Tech_VOLTE

5.3.2.15 enum telux::tel::OperatingMode [strong]

Defines operating modes of the device.

Enumerator

ONLINE Online mode
AIRPLANE Low Power mode i.e temporarily disabled RF
FACTORY_TEST Special mode for manufacturer use
OFFLINE Device has deactivated RF and partially shutdown
RESETTING Device is in process of power cycling
SHUTTING_DOWN Device is in process of shutting down
PERSISTENT_LOW_POWER Persists low power mode even on reset

5.3.2.16 enum telux::tel::SignalStrengthLevel [strong]

Defines all the signal levels that [SignalStrength](#) class can return where level 1 is low and level 5 is high.

Enumerator

LEVEL_1
LEVEL_2
LEVEL_3
LEVEL_4
LEVEL_5
LEVEL_UNKNOWN

5.3.2.17 enum telux::tel::VoiceServiceState [strong]

Defines the voice service states

Enumerator

NOT_REG_AND_NOT_SEARCHING Not registered, MT is not currently searching a new operator to register
REG_HOME Registered, home network
NOT_REG_AND_SEARCHING Not registered, but MT is currently searching a new operator to register
REG_DENIED Registration denied
UNKNOWN Unknown
REG_ROAMING Registered, roaming
NOT_REG_AND_EMERGENCY_AVAILABLE_AND_NOT_SEARCHING Same as

NOT_REG_AND_NOT_SEARCHING but indicates that emergency calls are enabled
NOT_REG_AND_EMERGENCY_AVAILABLE_AND_SEARCHING Same as
NOT_REG_AND_SEARCHING but indicates that emergency calls are enabled
REG_DENIED_AND_EMERGENCY_AVAILABLE Same as **REG_DENIED** but indicates that
 emergency calls are enabled
UNKNOWN_AND_EMERGENCY_AVAILABLE Same as **UNKNOWN** but indicates that emergency
 calls are enabled

5.3.2.18 enum telx::tel::VoiceServiceDenialCause [strong]

Defines the voice service denial cause why voice service state registration was denied See 3GPP TS 24.008, 10.5.3.6 and Annex G.

Enumerator

UNDEFINED Undefined
GENERAL General
AUTH_FAILURE Authentication Failure
IMSI_UNKNOWN IMSI unknown in HLR
ILLEGAL_MS Illegal Mobile Station (MS), network refuses service to the MS either because an identity of the MS is not acceptable to the network or because the MS does not pass the authentication check
IMSI_UNKNOWN_VLR IMSI unknown in Visitors Location Register (VLR)
IMEI_NOT_ACCEPTED Network does not accept emergency call establishment using an IMEI or not accept attach procedure for emergency services using an IMEI
ILLEGAL_ME ME used is not acceptable to the network
GPRS_SERVICES_NOT_ALLOWED Not allowed to operate GPRS services.
GPRS_NON_GPRS_NOT_ALLOWED Not allowed to operate either GPRS or non-GPRS services
MS_IDENTITY_FAILED the network cannot derive the MS's identity from the P-TMSI/GUTI.
IMPLICITLY_DETACHED network has implicitly detached the MS
GPRS_NOT_ALLOWED_IN_PLMN GPRS services not allowed in this PLMN
MSC_TEMPORARILY_NOT_REACHABLE MSC temporarily not reachable
SMS_PROVIDED_VIA_GPRS SMS provided via GPRS in this routing area
NO_PDP_CONTEXT_ACTIVATED No PDP context activated
PLMN_NOT_ALLOWED if the network initiates a detach request or UE requests a services, in a PLMN where the MS, by subscription or due to operator determined barring is not allowed to operate.
LOCATION_AREA_NOT_ALLOWED network initiates a detach request, in a location area where the HPLMN determines that the MS, by subscription, is not allowed to operate or roaming subscriber the subscriber is denied service even if other PLMNs are available on which registration was possible
ROAMING_NOT_ALLOWED Roaming not allowed in this Location Area
NO_SUITABLE_CELLS No Suitable Cells in this Location Area
NOT_AUTHORIZED Not Authorized for this CSG
NETWORK_FAILURE Network Failure
MAC_FAILURE MAC failure
SYNC_FAILURE USIM detects that the SQN in the AUTHENTICATION REQUEST or AUTHENTICATION_AND_CIPHERING REQUEST message is out of range
CONGESTION network cannot serve a request from the MS because of congestion
GSM_AUTHENTICATION_UNACCEPTABLE GSM Authentication unacceptable

SERVICE_OPTION_NOT_SUPPORTED Service option not supported
SERVICE_OPTION_NOT_SUBSCRIBED Requested service option not subscribed
SERVICE_OPTION_OUT_OF_ORDER Service option temporarily out of order
CALL_NOT_IDENTIFIED Call cannot be identified
RETRY_FOR_NEW_CELL Retry upon entry into a new cell
INCORRECT_MESSAGE Semantically incorrect message
INVALID_INFO Invalid mandatory information
MSG_TYPE_NOT_IMPLEMENTED Message type non-existent or not implemented
MSG_NOT_COMPATIBLE Message not compatible with protocol state
INFO_NOT_IMPLEMENTED Information element non-existent or not implemented
CONDITIONAL_IE_ERROR Conditional IE error
PROTOCOL_ERROR_UNSPECIFIED Protocol error, unspecified

5.4 Call

This section contains APIs related to Call.

5.4.1 Data Structure Documentation

5.4.1.1 class telux::tel::ICall

ICall represents a call in progress. An **ICall** cannot be directly created by the client, rather it is returned as a result of instantiating a call or from the PhoneListener when receiving an incoming call.

Public member functions

- virtual `telux::common::Status answer` (`std::shared_ptr< telux::common::ICommandResponseCallback > callback=nullptr`)=0
- virtual `telux::common::Status hold` (`std::shared_ptr< telux::common::ICommandResponseCallback > callback=nullptr`)=0
- virtual `telux::common::Status resume` (`std::shared_ptr< telux::common::ICommandResponseCallback > callback=nullptr`)=0
- virtual `telux::common::Status reject` (`std::shared_ptr< telux::common::ICommandResponseCallback > callback=nullptr`)=0
- virtual `telux::common::Status reject` (`const std::string &rejectSMS, std::shared_ptr< telux::common::ICommandResponseCallback > callback=nullptr`)=0
- virtual `telux::common::Status hangup` (`std::shared_ptr< telux::common::ICommandResponseCallback > callback=nullptr`)=0
- virtual `telux::common::Status playDtmfTone` (`char tone, std::shared_ptr< telux::common::ICommandResponseCallback > callback=nullptr`)=0
- virtual `telux::common::Status startDtmfTone` (`char tone, std::shared_ptr< telux::common::ICommandResponseCallback > callback=nullptr`)=0
- virtual `telux::common::Status stopDtmfTone` (`std::shared_ptr< telux::common::ICommandResponseCallback > callback=nullptr`)=0
- virtual `CallState getCallState` ()=0
- virtual `int getCallIndex` ()=0
- virtual `CallDirection getCallDirection` ()=0
- virtual `std::string getRemotePartyNumber` ()=0
- virtual `CallEndCause getCallEndCause` ()=0
- virtual `int getPhoneId` ()=0
- virtual `~ICall` ()

5.4.1.1.1 Constructors and Destructors

5.4.1.1.1.1 virtual telux::tel::ICall::~ICall () [virtual]

5.4.1.1.2 Member Function Documentation

5.4.1.1.2.1 virtual telux::common::Status telux::tel::ICall::answer (std::shared_ptr< telux::common::ICommandResponseCallback > *callback* = nullptr) [pure virtual]

Allows the client to answer the call. This is only applicable for [CallDirection::INCOMING](#).

Parameters

in	<i>callback</i>	<p>- optional callback pointer to get the response of answer request below are possible error codes for callback response</p> <ul style="list-style-type: none"> • SUCCESS • RADIO_NOT_AVAILABLE • NO_MEMORY • MODEM_ERR • INTERNAL_ERR • INVALID_STATE • INVALID_CALL_ID • INVALID_ARGUMENTS • OPERATION_NOT_ALLOWED • GENERIC_FAILURE
----	-----------------	---------------------------------------------------------------------------------------------------------------------------------------------------------------------------------------------------------------------------------------------------------------------------------------------------------------------------------------------------------------------------------------------------------------------------------------------------------

Returns

Status of hold function i.e. success or suitable error code.

5.4.1.1.2.2 virtual telux::common::Status telux::tel::ICall::hold (std::shared_ptr< telux::common::ICommandResponseCallback > *callback* = nullptr) [pure virtual]

Puts the ongoing call on hold.

Parameters

in	<i>callback</i>	<p>- optional callback pointer to get the response of hold request below are possible error codes for callback response</p> <ul style="list-style-type: none"> • SUCCESS • RADIO_NOT_AVAILABLE • NO_MEMORY • MODEM_ERR • INTERNAL_ERR • INVALID_STATE • INVALID_CALL_ID • INVALID_ARGUMENTS • OPERATION_NOT_ALLOWED • GENERIC_FAILURE
----	-----------------	-------------------------------------------------------------------------------------------------------------------------------------------------------------------------------------------------------------------------------------------------------------------------------------------------------------------------------------------------------------------------------------------------------------------------------------------------------

Returns

Status of hold function i.e. success or suitable error code.

5.4.1.1.2.3 `virtual telux::common::Status telux::tel::lCall::resume (std::shared_ptr< telux::common::lCommandResponseCallback > callback = nullptr) [pure virtual]`

Resumes this call from on-hold state to active state

Parameters

in	<i>callback</i>	<p>- optional callback pointer to get the response of resume request below are possible error codes for callback response</p> <ul style="list-style-type: none"> • SUCCESS • RADIO_NOT_AVAILABLE • NO_MEMORY • MODEM_ERR • INTERNAL_ERR • INVALID_STATE • INVALID_CALL_ID • INVALID_ARGUMENTS • OPERATION_NOT_ALLOWED • GENERIC_FAILURE
----	-----------------	---------------------------------------------------------------------------------------------------------------------------------------------------------------------------------------------------------------------------------------------------------------------------------------------------------------------------------------------------------------------------------------------------------------------------------------------------------

Returns

Status of resume function i.e. success or suitable error code.

5.4.1.1.2.4 virtual telux::common::Status telux::tel::ICall::reject (std::shared_ptr< telux::common::ICommandResponseCallback > *callback* = nullptr) [pure virtual]

Reject the incoming call. Only applicable for [CallDirection::INCOMING](#).

in	<i>callback</i>	<p>- optional callback pointer to get the response of reject request below are possible error codes for callback response</p> <ul style="list-style-type: none"> • SUCCESS • RADIO_NOT_AVAILABLE • NO_MEMORY • MODEM_ERR • INTERNAL_ERR • INVALID_STATE • INVALID_CALL_ID • INVALID_ARGUMENTS • OPERATION_NOT_ALLOWED • GENERIC_FAILURE
----	-----------------	---------------------------------------------------------------------------------------------------------------------------------------------------------------------------------------------------------------------------------------------------------------------------------------------------------------------------------------------------------------------------------------------------------------------------------------------------------

Returns

Status of reject function i.e. success or suitable error code.

5.4.1.1.2.5 virtual telux::common::Status telux::tel::ICall::reject (const std::string & *rejectSMS*, std::shared_ptr< telux::common::ICommandResponseCallback > *callback* = nullptr) [pure virtual]

Reject the call and send an SMS to caller. Only applicable for [CallDirection::INCOMING](#).

Parameters

in	<i>rejectSMS</i>	SMS string used to send in response to a call rejection.
in	<i>callback</i>	<p>- optional callback pointer to get the response of rejectwithSMS request below are possible error codes for callback response</p> <ul style="list-style-type: none"> • SUCCESS • RADIO_NOT_AVAILABLE • NO_MEMORY • MODEM_ERR • INTERNAL_ERR • INVALID_STATE • INVALID_CALL_ID • INVALID_ARGUMENTS • OPERATION_NOT_ALLOWED • GENERIC_FAILURE

Returns

Status of success for call [reject\(\)](#) or suitable error code.

5.4.1.1.2.6 `virtual telux::common::Status telux::tel::lCall::hangup (std::shared_ptr< telux::common::lCommandResponseCallback > callback = nullptr) [pure virtual]`

Hang up the active call.

Parameters

in	<i>callback</i>	- optional callback pointer to get the response of hangup request below are possible error codes for callback response <ul style="list-style-type: none"> • SUCCESS • RADIO_NOT_AVAILABLE • NO_MEMORY • MODEM_ERR • INTERNAL_ERR • INVALID_STATE • INVALID_CALL_ID • INVALID_ARGUMENTS • OPERATION_NOT_ALLOWED • GENERIC_FAILURE
----	-----------------	--------------------------------------------------------------------------------------------------------------------------------------------------------------------------------------------------------------------------------------------------------------------------------------------------------------------------------------------------------------------------------------------------------------------------------------------------

Returns

Status of hangup i.e. success or suitable error code.

5.4.1.1.2.7 `virtual telux::common::Status telux::tel::lCall::playDtmfTone (char tone, std::shared_ptr< telux::common::lCommandResponseCallback > callback = nullptr) [pure virtual]`

Play a DTMF tone and stop it. The interval for which the tone is played is dependent on the system implementation. If continuous DTMF tone is playing, it will be stopped.

Parameters

in	<i>tone</i>	- a single character with one of 12 values: 0-9, *, #.
in	<i>callback</i>	- Optional callback pointer to get the result of playDtmfTones function

Returns

Status of playDtmfTones i.e. success or suitable error code.

5.4.1.1.2.8 virtual telux::common::Status telux::tel::ICall::startDtmfTone (char *tone*, std::shared_ptr< telux::common::ICommandResponseCallback > *callback* = nullptr) [pure virtual]

Starts a continuous DTMF tone. To terminate the continuous DTMF tone, stopDtmfTone API needs to be invoked explicitly.

Parameters

in	<i>tone</i>	- a single character with one of 12 values: 0-9, *, #.
in	<i>callback</i>	- Optional callback pointer to get the result of startDtmfTone function.

Returns

Status of startDtmfTone i.e. success or suitable error code.

5.4.1.1.2.9 virtual telux::common::Status telux::tel::ICall::stopDtmfTone (std::shared_ptr< telux::common::ICommandResponseCallback > *callback* = nullptr) [pure virtual]

Stop the currently playing continuous DTMF tone.

Parameters

in	<i>callback</i>	- Optional callback pointer to get the result of stopDtmfTone function.
----	-----------------	-------------------------------------------------------------------------

Returns

Status of stopDtmfTone i.e. success or suitable error code.

5.4.1.1.2.10 virtual CallState telux::tel::ICall::getCallState () [pure virtual]

Get the current state of the call, such as ringing, in progress etc.

Returns

CallState - enumeration representing call State

5.4.1.1.2.11 virtual int telux::tel::ICall::getCallIndex () [pure virtual]

Get the unique index of the call assigned by Telephony subsystem

Returns

Call Index

5.4.1.1.2.12 virtual CallDirection telux::tel::ICall::getCallDirection () [pure virtual]

Get the direction of the call

Returns

CallDirection - enumeration representing call direction i.e. INCOMING/ OUTGOING

5.4.1.1.2.13 virtual std::string telux::tel::ICall::getRemotePartyNumber () [pure virtual]

Get the dailing number

Returns

Phone Number to which the call was dialed out Empty string in case of INCOMING call direction

5.4.1.1.2.14 virtual CallEndCause telux::tel::ICall::getCallEndCause () [pure virtual]

Get the cause of the termination of the call.

Returns

Enum representing call end cause.

5.4.1.1.2.15 virtual int telux::tel::ICall::getPhoneId () [pure virtual]

Get id of the phone object which represents the network/SIM on which the call is in progress.

Returns

Phone Id.

5.4.1.2 class telux::tel::ICallListener

A listener class for monitoring changes in call, including call state change and ECall state change. Override the methods for the state that you wish to receive updates for.

The methods in listener can be invoked from multiple different threads. The implementation should be thread safe.

Public member functions

- virtual void [onIncomingCall](#) (std::shared_ptr< ICall > call)
- virtual void [onCallInfoChange](#) (std::shared_ptr< ICall > call)
- virtual void [onECallMsdTransmissionStatus](#) (int phoneId, [telux::common::ErrorCode](#) errorCode)
- virtual void [onECallMsdTransmissionStatus](#) (int phoneId, [telux::tel::ECallMsdTransmissionStatus](#) msdTransmissionStatus)

- virtual `~ICallListener ()`

5.4.1.2.1 Constructors and Destructors

5.4.1.2.1.1 virtual `telx::tel::ICallListener::~~ICallListener () [virtual]`

5.4.1.2.2 Member Function Documentation

5.4.1.2.2.1 virtual void `telx::tel::ICallListener::onIncomingCall (std::shared_ptr< ICall > call) [virtual]`

This function is called when device receives an incoming call.

Parameters

in	<i>call</i>	- Pointer to ICall instance
----	-------------	---------------------------------------------

5.4.1.2.2.2 virtual void `telx::tel::ICallListener::onCallInfoChange (std::shared_ptr< ICall > call) [virtual]`

This function is called when there is a change in call attributes

Parameters

in	<i>call</i>	- Pointer to ICall instance
----	-------------	---------------------------------------------

5.4.1.2.2.3 virtual void `telx::tel::ICallListener::onECallMsdTransmissionStatus (int phoneId, telx::common::ErrorCode errorCode) [virtual]`

This function is called when device completes MSD Transmission.

Parameters

in	<i>phoneId</i>	- Unique Id of phone on which MSD Transmission Status is being reported
in	<i>status</i>	- Indicates MSD Transmission status i.e. success or failure

Deprecated Use another `onECallMsdTransmissionStatus()` API with argument `ECallMsdTransmissionStatus`

5.4.1.2.2.4 virtual void `telx::tel::ICallListener::onECallMsdTransmissionStatus (int phoneId, telx::tel::ECallMsdTransmissionStatus msdTransmissionStatus) [virtual]`

This function is called when device completes MSD Transmission.

in	<i>phoneId</i>	- Unique Id of phone on which MSD Transmission Status is being reported
in	<i>msdTransmission↔ Status</i>	- Indicates MSD Transmission status ECallMsdTransmissionStatus

5.4.1.3 class telux::tel::ICallManager

Call Manager is the primary interface for call related operations Allows to conference calls, swap calls, make normal voice call and emergency call, send and update MSD pdu.

Public member functions

- virtual [telux::common::Status makeCall](#) (int phoneId, const std::string &dialNumber, std::shared_ptr< [IMakeCallCallback](#) > callback=nullptr)=0
- virtual [telux::common::Status makeECall](#) (int phoneId, const [ECallMsdData](#) &eCallMsdData, int category, int variant, std::shared_ptr< [IMakeCallCallback](#) > callback=nullptr)=0
- virtual [telux::common::Status makeECall](#) (int phoneId, const std::string dialNumber, const [ECallMsdData](#) &eCallMsdData, int category, std::shared_ptr< [IMakeCallCallback](#) > callback=nullptr)=0
- virtual [telux::common::Status makeECall](#) (int phoneId, const std::vector< uint8_t > &msdPdu, int category, int variant, [MakeCallCallback](#) callback=nullptr)=0
- virtual [telux::common::Status makeECall](#) (int phoneId, const std::string dialNumber, const std::vector< uint8_t > &msdPdu, int category, [MakeCallCallback](#) callback=nullptr)=0
- virtual [telux::common::Status updateECallMsd](#) (int phoneId, const [ECallMsdData](#) &eCallMsd, std::shared_ptr< [telux::common::ICommandResponseCallback](#) > callback=nullptr)=0
- virtual [telux::common::Status updateECallMsd](#) (int phoneId, const std::vector< uint8_t > &msdPdu, [telux::common::ResponseCallback](#) callback)=0
- virtual std::vector< std::shared_ptr< [ICall](#) > > [getInProgressCalls](#) ()=0
- virtual [telux::common::Status conference](#) (std::shared_ptr< [ICall](#) > call1, std::shared_ptr< [ICall](#) > call2, std::shared_ptr< [telux::common::ICommandResponseCallback](#) > callback=nullptr)=0
- virtual [telux::common::Status swap](#) (std::shared_ptr< [ICall](#) > callToHold, std::shared_ptr< [ICall](#) > callToActivate, std::shared_ptr< [telux::common::ICommandResponseCallback](#) > callback=nullptr)=0
- virtual [telux::common::Status registerListener](#) (std::shared_ptr< [telux::tel::ICallListener](#) > listener)=0
- virtual [telux::common::Status removeListener](#) (std::shared_ptr< [telux::tel::ICallListener](#) > listener)=0
- virtual [~ICallManager](#) ()

5.4.1.3.1 Constructors and Destructors

5.4.1.3.1.1 `virtual telux::tel::ICallManager::~ICallManager () [virtual]`

5.4.1.3.2 Member Function Documentation

5.4.1.3.2.1 `virtual telux::common::Status telux::tel::ICallManager::makeCall (int phoneId, const std::string & dialNumber, std::shared_ptr< IMakeCallCallback > callback = nullptr) [pure virtual]`

Initiate a voice call.

Parameters

in	<i>phoneId</i>	Represents phone corresponding to which on make call operation is performed
in	<i>dialNumber</i>	String representing the dialing number
in	<i>callback</i>	Optional callback pointer to get the response of makeCall request. Possible(not exhaustive) error codes for callback response <ul style="list-style-type: none"> • <code>telux::common::ErrorCode::SUCCESS</code> • <code>telux::common::ErrorCode::RADIO_NOT_AVAILABLE</code> • <code>telux::common::ErrorCode::DIAL_MODIFIED_TO_USSD</code> • <code>telux::common::ErrorCode::DIAL_MODIFIED_TO_SS</code> • <code>telux::common::ErrorCode::DIAL_MODIFIED_TO_DIAL</code> • <code>telux::common::ErrorCode::INVALID_ARGUMENTS</code> • <code>telux::common::ErrorCode::NO_MEMORY</code> • <code>telux::common::ErrorCode::INVALID_STATE</code> • <code>telux::common::ErrorCode::NO_RESOURCES</code> • <code>telux::common::ErrorCode::INTERNAL_ERR</code> • <code>telux::common::ErrorCode::FDN_CHECK_FAILURE</code> • <code>telux::common::ErrorCode::MODEM_ERR</code> • <code>telux::common::ErrorCode::NO_SUBSCRIPTION</code> • <code>telux::common::ErrorCode::NO_NETWORK_FOUND</code> • <code>telux::common::ErrorCode::INVALID_CALL_ID</code> • <code>telux::common::ErrorCode::DEVICE_IN_USE</code> • <code>telux::common::ErrorCode::MODE_NOT_SUPPORTED</code> • <code>telux::common::ErrorCode::ABORTED</code> • <code>telux::common::ErrorCode::GENERIC_FAILURE</code>

Returns

Status of makeCall i.e. success or suitable status code.

5.4.1.3.2.2 `virtual telux::common::Status telux::tel::ICallManager::makeECall (int phoneId, const E↔ CallMsdData & eCallMsdData, int category, int variant, std::shared_ptr< IMakeCallCallback > callback = nullptr) [pure virtual]`

Initiate an emergency call to the emergency number(e.g. 112)

in	<i>phoneId</i>	Represents phone corresponding to which make eCall operation is performed
in	<i>eCallMsdData</i>	The structure containing required fields to create eCall Minimum Set of Data (MSD)
in	<i>category</i>	ECallCategory
in	<i>variant</i>	ECallVariant
in	<i>callback</i>	Optional callback pointer to get the response of makeECall request. Possible(not exhaustive) error codes for callback response <ul style="list-style-type: none"> • telux::common::ErrorCode::SUCCESS • telux::common::ErrorCode::RADIO_NOT_AVAILABLE • telux::common::ErrorCode::NO_MEMORY • telux::common::ErrorCode::MODEM_ERR • telux::common::ErrorCode::INTERNAL_ERR • telux::common::ErrorCode::INVALID_STATE • telux::common::ErrorCode::INVALID_CALL_ID • telux::common::ErrorCode::INVALID_ARGUMENTS • telux::common::ErrorCode::OPERATION_NOT_ALLOWED • telux::common::ErrorCode::GENERIC_FAILURE

Returns

Status of makeECall i.e. success or suitable status code.

5.4.1.3.2.3 `virtual telux::common::Status telux::tel::ICallManager::makeECall (int phoneId, const std::string dialNumber, const ECallMsdData & eCallMsdData, int category, std::shared_ptr< IMakeCallCallback > callback = nullptr) [pure virtual]`

Initiate an emergency call to the specified phone number. It is similar to a regular voice call, except that it facilitates MSD transmission.

Parameters

in	<i>phoneId</i>	Represents phone corresponding to which make eCall operation is performed
in	<i>dialNumber</i>	String representing the dialing number
in	<i>eCallMsdData</i>	The structure containing required fields to create eCall Minimum Set of Data (MSD)
in	<i>category</i>	ECallCategory

in	<i>callback</i>	<p>Optional callback pointer to get the response of makeECall request. Possible(not exhaustive) error codes for callback response</p> <ul style="list-style-type: none"> • telux::common::ErrorCode::SUCCESS • telux::common::ErrorCode::RADIO_NOT_AVAILABLE • telux::common::ErrorCode::NO_MEMORY • telux::common::ErrorCode::MODEM_ERR • telux::common::ErrorCode::INTERNAL_ERR • telux::common::ErrorCode::INVALID_STATE • telux::common::ErrorCode::INVALID_CALL_ID • telux::common::ErrorCode::INVALID_ARGUMENTS • telux::common::ErrorCode::OPERATION_NOT_ALLOWED • telux::common::ErrorCode::GENERIC_FAILURE
----	-----------------	-------------------------------------------------------------------------------------------------------------------------------------------------------------------------------------------------------------------------------------------------------------------------------------------------------------------------------------------------------------------------------------------------------------------------------------------------------------------------------------------------------------------------------------------------------------------------------------------------------------------------------------------------------------------------------------------------------------------------------------------------------------------------------------------------------------------------------------------------------------------------------------

Returns

Status of makeECall i.e. success or suitable status code.

Note

Eval: This is a new API and is being evaluated.It is subject to change and could break backwards compatibility.

5.4.1.3.2.4 `virtual telux::common::Status telux::tel::ICallManager::makeECall (int phoneId, const std::vector< uint8_t > & msdPdu, int category, int variant, MakeCallCallback callback = nullptr) [pure virtual]`

Initiate an emergency call with raw MSD pdu, to the emergency number(e.g. 112)

Parameters

in	<i>phoneId</i>	Represents phone corresponding to which on make eCall operation is performed
in	<i>msdPdu</i>	Encoded MSD(Minimum Set of Data) PDU as per spec EN 15722 2015 or GOST R 54620-2011/33464-2015
in	<i>category</i>	ECallCategory
in	<i>variant</i>	ECallVariant

in	<i>callback</i>	<p>Callback function to get the response of makeECall request. Possible(not exhaustive) error codes for callback response</p> <ul style="list-style-type: none"> • telux::common::ErrorCode::SUCCESS • telux::common::ErrorCode::RADIO_NOT_AVAILABLE • telux::common::ErrorCode::NO_MEMORY • telux::common::ErrorCode::MODEM_ERR • telux::common::ErrorCode::INTERNAL_ERR • telux::common::ErrorCode::INVALID_STATE • telux::common::ErrorCode::INVALID_CALL_ID • telux::common::ErrorCode::INVALID_ARGUMENTS • telux::common::ErrorCode::OPERATION_NOT_ALLOWED • telux::common::ErrorCode::GENERIC_FAILURE
----	-----------------	---------------------------------------------------------------------------------------------------------------------------------------------------------------------------------------------------------------------------------------------------------------------------------------------------------------------------------------------------------------------------------------------------------------------------------------------------------------------------------------------------------------------------------------------------------------------------------------------------------------------------------------------------------------------------------------------------------------------------------------------------------------------------------------------------------------------------------------------------------------------------------

Returns

Status of makeECall i.e. success or suitable status code.

5.4.1.3.2.5 virtual telux::common::Status telux::tel::lCallManager::makeECall (int *phoneId*, const std::string *dialNumber*, const std::vector< uint8_t > & *msdPdu*, int *category*, MakeCallCallback *callback* = nullptr) [pure virtual]

Initiate an emergency call with raw MSD pdu, to the specified phone number. It is similar to a regular voice call, except that it facilitates MSD transmission.

Parameters

in	<i>phoneId</i>	Represents phone corresponding to which on make eCall operation is performed
in	<i>dialNumber</i>	String representing the dialing number
in	<i>msdPdu</i>	Encoded MSD(Minimum Set of Data) PDU as per spec EN 15722 2015 or GOST R 54620-2011/33464-2015
in	<i>category</i>	ECallCategory
in	<i>callback</i>	<p>Callback function to get the response of makeECall request. Possible(not exhaustive) error codes for callback response</p> <ul style="list-style-type: none"> • telux::common::ErrorCode::SUCCESS • telux::common::ErrorCode::RADIO_NOT_AVAILABLE • telux::common::ErrorCode::NO_MEMORY • telux::common::ErrorCode::MODEM_ERR • telux::common::ErrorCode::INTERNAL_ERR • telux::common::ErrorCode::INVALID_STATE • telux::common::ErrorCode::INVALID_CALL_ID • telux::common::ErrorCode::INVALID_ARGUMENTS • telux::common::ErrorCode::OPERATION_NOT_ALLOWED • telux::common::ErrorCode::GENERIC_FAILURE

Returns

Status of makeECall i.e. success or suitable status code.

Note

Eval: This is a new API and is being evaluated. It is subject to change and could break backwards compatibility.

5.4.1.3.2.6 virtual telux::common::Status telux::tel::ICallManager::updateECallMsd (int *phoneId*, const ECallMsdData & *eCallMsd*, std::shared_ptr< telux::common::ICommandResponseCallback > *callback = nullptr*) [pure virtual]

Update the eCall MSD in modem to be sent to Public Safety Answering Point (PSAP) when requested.

Parameters

in	<i>phoneId</i>	Represents phone corresponding to which updateECallMsd operation is performed
in	<i>eCallMsd</i>	The data structure represents the Minimum Set of Data (MSD)
in	<i>callback</i>	Optional callback pointer to get the response of updateECallMsd.

Returns

Status of updateECallMsd i.e. success or suitable error code.

5.4.1.3.2.7 virtual telux::common::Status telux::tel::ICallManager::updateECallMsd (int *phoneId*, const std::vector< uint8_t > & *msdPdu*, telux::common::ResponseCallback *callback*) [pure virtual]

Update the eCall MSD in modem to be sent to Public Safety Answering Point (PSAP) when requested.

Parameters

in	<i>phoneId</i>	Represents phone corresponding to which updateECallMsd operation is performed
in	<i>msdPdu</i>	Encoded MSD(Minimum Set of Data) PDU as per spec EN 15722 2015 or GOST R 54620-2011/33464-2015
in	<i>callback</i>	Callback function to get the response of updateECallMsd.

Returns

Status of updateECallMsd i.e. success or suitable error code.

5.4.1.3.2.8 `virtual std::vector<std::shared_ptr<ICall> > telux::tel::ICallManager::getInProgressCalls () [pure virtual]`

Get in-progress calls.

Returns

List of active calls.

5.4.1.3.2.9 `virtual telux::common::Status telux::tel::ICallManager::conference (std::shared_ptr< ICall > call1, std::shared_ptr< ICall > call2, std::shared_ptr< telux::common::ICommandResponseCallback > callback = nullptr) [pure virtual]`

Merge two calls in a conference.

Parameters

in	<i>call1</i>	Call object to conference.
in	<i>call2</i>	Call object to conference.
in	<i>callback</i>	Optional callback pointer to get the result of conference function

Returns

Status of conference i.e. success or suitable error code.

5.4.1.3.2.10 `virtual telux::common::Status telux::tel::ICallManager::swap (std::shared_ptr< ICall > callToHold, std::shared_ptr< ICall > callToActivate, std::shared_ptr< telux::common::ICommandResponseCallback > callback = nullptr) [pure virtual]`

Swap calls to make one active and put the another on hold.

Parameters

in	<i>callToHold</i>	Active call object to swap to hold state.
in	<i>callToActivate</i>	Hold call object to swap to active state.
in	<i>callback</i>	Optional callback pointer to get the result of swap function

Returns

Status of swap i.e. success or suitable error code.

5.4.1.3.2.11 `virtual telux::common::Status telux::tel::ICallManager::registerListener (std::shared_ptr< telux::tel::ICallListener > listener) [pure virtual]`

Add a listener to listen for incoming call, call info change and eCall MSD transmission status change.

in	<i>listener</i>	Pointer to ICallListener object which receives event corresponding to phone
----	-----------------	---------------------------------------------------------------------------------------------

Returns

Status of registerListener i.e. success or suitable error code.

5.4.1.3.2.12 `virtual telux::common::Status telux::tel::ICallManager::removeListener (std::shared_ptr< telux::tel::ICallListener > listener) [pure virtual]`

Remove a previously added listener.

Parameters

in	<i>listener</i>	Listener to be removed.
----	-----------------	-------------------------

Returns

Status of removeListener i.e. success or suitable error code.

5.4.1.4 class telux::tel::IMakeCallCallback

Interface for Make Call callback object. Client needs to implement this interface to get single shot responses for commands like make call.

The methods in callback can be invoked from multiple different threads. The implementation should be thread safe.

Public member functions

- virtual void [makeCallResponse](#) ([telux::common::ErrorCode](#) error, std::shared_ptr< [ICall](#) > call=nullptr)
- virtual [~IMakeCallCallback](#) ()

5.4.1.4.1 Constructors and Destructors

5.4.1.4.1.1 `virtual telux::tel::IMakeCallCallback::~~IMakeCallCallback () [virtual]`

5.4.1.4.2 Member Function Documentation

5.4.1.4.2.1 `virtual void telux::tel::IMakeCallCallback::makeCallResponse (telux::common::ErrorCode error, std::shared_ptr< ICall > call = nullptr) [virtual]`

This function is called with the response to makeCall API.

Parameters

out	<i>error</i>	ErrorCode
out	<i>call</i>	Pointer to Call object or nullptr in case of failure

5.4.2 Enumeration Type Documentation

5.4.2.1 enum telux::tel::CallDirection [strong]

Defines type of call like incoming, outgoing and none.

Enumerator

INCOMING
OUTGOING
NONE

5.4.2.2 enum telux::tel::CallState [strong]

Defines the states a call can be in

Enumerator

CALL_IDLE idle call, default state of a newly created call object
CALL_ACTIVE active call
CALL_ON_HOLD on hold call
CALL_DIALING out going call, in dialing state and not yet connected, MO Call only
CALL_INCOMING incoming call, not yet answered
CALL_WAITING waiting call
CALL_ALERTING alerting call, MO Call only
CALL_ENDED call ended / disconnected

5.4.2.3 enum telux::tel::CallEndCause [strong]

Reason for the recently terminated call (either normally ended or failed)

Enumerator

UNOBTAINABLE_NUMBER
NO_ROUTE_TO_DESTINATION
CHANNEL_UNACCEPTABLE
OPERATOR_DETERMINED_BARRING
NORMAL
BUSY
NO_USER_RESPONDING
NO_ANSWER_FROM_USER
CALL_REJECTED
NUMBER_CHANGED
PREEMPTION
DESTINATION_OUT_OF_ORDER
INVALID_NUMBER_FORMAT
FACILITY_REJECTED
RESP_TO_STATUS_ENQUIRY
NORMAL_UNSPECIFIED
CONGESTION
NETWORK_OUT_OF_ORDER

TEMPORARY_FAILURE
SWITCHING_EQUIPMENT_CONGESTION
ACCESS_INFORMATION_DISCARDED
REQUESTED_CIRCUIT_OR_CHANNEL_NOT_AVAILABLE
RESOURCES_UNAVAILABLE_OR_UNSPECIFIED
QOS_UNAVAILABLE
REQUESTED_FACILITY_NOT_SUBSCRIBED
INCOMING_CALLS_BARRED_WITHIN_CUG
BEARER_CAPABILITY_NOT_AUTHORIZED
BEARER_CAPABILITY_UNAVAILABLE
SERVICE_OPTION_NOT_AVAILABLE
BEARER_SERVICE_NOT_IMPLEMENTED
ACM_LIMIT_EXCEEDED
REQUESTED_FACILITY_NOT_IMPLEMENTED
ONLY_DIGITAL_INFORMATION_BEARER_AVAILABLE
SERVICE_OR_OPTION_NOT_IMPLEMENTED
INVALID_TRANSACTION_IDENTIFIER
USER_NOT_MEMBER_OF_CUG
INCOMPATIBLE_DESTINATION
INVALID_TRANSIT_NW_SELECTION
SEMANTICALLY_INCORRECT_MESSAGE
INVALID_MANDATORY_INFORMATION
MESSAGE_TYPE_NON_IMPLEMENTED
MESSAGE_TYPE_NOT_COMPATIBLE_WITH_PROTOCOL_STATE
INFORMATION_ELEMENT_NON_EXISTENT
CONDITIONAL_IE_ERROR
MESSAGE_NOT_COMPATIBLE_WITH_PROTOCOL_STATE
RECOVERY_ON_TIMER_EXPIRED
PROTOCOL_ERROR_UNSPECIFIED
INTERWORKING_UNSPECIFIED
CALL_BARRED
FDN_BLOCKED
IMSI_UNKNOWN_IN_VLR
IMEI_NOT_ACCEPTED
DIAL_MODIFIED_TO_USSD
DIAL_MODIFIED_TO_SS
DIAL_MODIFIED_TO_DIAL
CDMA_LOCKED_UNTIL_POWER_CYCLE
CDMA_DROP
CDMA_INTERCEPT
CDMA_REORDER
CDMA_SO_REJECT
CDMA_RETRY_ORDER
CDMA_ACCESS_FAILURE
CDMA_PREEMPTED
CDMA_NOT_EMERGENCY
CDMA_ACCESS_BLOCKED
ERROR_UNSPECIFIED

5.5 SMS

This section contains APIs related to Sending and Receiving SMS.

5.5.1 Data Structure Documentation

5.5.1.1 struct telux::tel::MessageAttributes

Contains structure of message attributes like encoding type, number of segments, characters left in last segment.

Data fields

Type	Field	Description
SmsEncoding	encoding	Data encoding type
int	numberOf↔ Segments	Number of segments
int	segmentSize	Max size of each segment
int	numberOf↔ CharsLeftIn↔ LastSegment	characters left in last segment

5.5.1.2 class telux::tel::SmsMessage

A Short Message Service message.

Public member functions

- [SmsMessage](#) (std::string text, std::string sender, std::string receiver, [SmsEncoding](#) encoding, std::string pdu)
- const std::string & [getText](#) () const
- const std::string & [getSender](#) () const
- const std::string & [getReceiver](#) () const
- [SmsEncoding](#) [getEncoding](#) () const
- const std::string & [getPdu](#) () const
- const std::string [toString](#) () const

5.5.1.2.1 Constructors and Destructors

5.5.1.2.1.1 **telux::tel::SmsMessage::SmsMessage (std::string text, std::string sender, std::string receiver, [SmsEncoding](#) encoding, std::string pdu)**

5.5.1.2.2 Member Function Documentation

5.5.1.2.2.1 const std::string& telux::tel::SmsMessage::getText () const

Get the message body.

Returns

String containing SMS message.

5.5.1.2.2.2 const std::string& telux::tel::SmsMessage::getSender () const

Get the originating address (sender) of this SMS message.

Returns

String containing sender address.

5.5.1.2.2.3 const std::string& telux::tel::SmsMessage::getReceiver () const

Get the destination address (receiver) of this SMS message.

Returns

String containing receiver address

5.5.1.2.2.4 SmsEncoding telux::tel::SmsMessage::getEncoding () const

Get encoding used for this SMS message.

Returns

SMS message encoding used.

5.5.1.2.2.5 const std::string& telux::tel::SmsMessage::getPdu () const

Get the raw PDU for the message.

Returns

String containing raw pdu data.

5.5.1.2.2.6 const std::string telux::tel::SmsMessage::toString () const

Get the text related informative representation of this object.

Returns

String containing informative string.

5.5.1.3 class telux::tel::ISmsManager

SMS Manager class is the primary interface to send and receive SMS messages. It allows to send an SMS in several formats and sizes.

Public member functions

- virtual `telux::common::Status sendSms` (const std::string &message, const std::string &receiverAddress, std::shared_ptr< telux::common:: ICommandResponseCallback > callback=nullptr, std::shared_ptr< telux::common:: ICommandResponseCallback > deliveryCallback=nullptr)=0
- virtual `telux::common::Status requestSmscAddress` (std::shared_ptr< ISmscAddressCallback > callback=nullptr)=0
- virtual `telux::common::Status setSmscAddress` (const std::string &smscAddress, telux::common::ResponseCallback callback=nullptr)=0
- virtual `MessageAttributes calculateMessageAttributes` (const std::string &message)=0
- virtual int `getPhoneId` ()=0
- virtual `telux::common::Status registerListener` (std::weak_ptr< ISmsListener > listener)=0
- virtual `telux::common::Status removeListener` (std::weak_ptr< ISmsListener > listener)=0
- virtual `~ISmsManager` ()

5.5.1.3.1 Constructors and Destructors

5.5.1.3.1.1 virtual telux::tel::ISmsManager::~ISmsManager () [virtual]

5.5.1.3.2 Member Function Documentation

5.5.1.3.2.1 virtual telux::common::Status telux::tel::ISmsManager::sendSms (const std::string & message, const std::string & receiverAddress, std::shared_ptr< telux::common:: ICommandResponseCallback > callback = nullptr, std::shared_ptr< telux::common:: ICommandResponseCallback > deliveryCallback = nullptr) [pure virtual]

Send Sms to destination address.

Parameters

in	<i>message</i>	Message or payload text to be sent
in	<i>receiverAddress</i>	Receiver or destination address
in	<i>sentCallback</i>	Optional callback pointer to get the response of send SMS request, This callback gives possible error codes.
in	<i>deliveryCallback</i>	Optional callback pointer to get message delivery status

Returns

Status of sendSms i.e. success or suitable error code.

5.5.1.3.2.2 virtual telux::common::Status telux::tel::ISmsManager::requestSmscAddress (std::shared_ptr< ISmscAddressCallback > *callback* = nullptr) [pure virtual]

Request for Short Messaging Service Center (SMSC) Address. Purpose of SMSC is to store, forward, convert and deliver Short Message Service (SMS) messages.

Parameters

in	<i>callback</i>	Optional callback pointer to get the response of Smsc address request
----	-----------------	-----------------------------------------------------------------------

Returns

Status of getSmscAddress i.e. success or suitable error code.

5.5.1.3.2.3 virtual telux::common::Status telux::tel::ISmsManager::setSmscAddress (const std::string & *smscAddress*, telux::common::ResponseCallback *callback* = nullptr) [pure virtual]

Sets the Short Message Service Center(SMSC) address on the device.

This will change the SMSC address for all the SMS messages sent from any app.

Parameters

in	<i>smscAddress</i>	SMSC address
in	<i>callback</i>	Optional callback pointer to get the response of set SMSC address

Returns

Status of setSmscAddress i.e. success or suitable error code.

5.5.1.3.2.4 virtual MessageAttributes telux::tel::ISmsManager::calculateMessageAttributes (const std::string & *message*) [pure virtual]

Calculate message attributes for the given message.

Parameters

in	<i>message</i>	Message to send
----	----------------	-----------------

Returns

[MessageAttributes](#) structure containing encoding type, number of segments, max size of segment and characters left in last segment.

5.5.1.3.2.5 virtual int telux::tel::ISmsManager::getPhoneId () [pure virtual]

Get associated phone id for this SMSManager.

Returns

PhoneId.

5.5.1.3.2.6 virtual telux::common::Status telux::tel::ISmsManager::registerListener (std::weak_ptr< ISmsListener > *listener*) [pure virtual]

Register a listener for Sms events

Parameters

in	<i>listener</i>	Pointer to ISmsListener object which receives event corresponding to SMS
----	-----------------	------------------------------------------------------------------------------------------

Returns

Status of registerListener i.e. success or suitable error code.

5.5.1.3.2.7 virtual telux::common::Status telux::tel::ISmsManager::removeListener (std::weak_ptr< ISmsListener > *listener*) [pure virtual]

Remove a previously added listener.

Parameters

in	<i>listener</i>	Pointer to ISmsListener object
----	-----------------	------------------------------------------------

Returns

Status of removeListener i.e. success or suitable error code.

5.5.1.4 class telux::tel::ISmsListener

A listener class for monitoring incoming SMS. Override the methods for the state that you wish to receive updates for.

The methods in listener can be invoked from multiple different threads. The implementation should be thread safe.

Public member functions

- virtual void [onIncomingSms](#) (int phoneId, std::shared_ptr< [SmsMessage](#) > message)
- virtual [~ISmsListener](#) ()

5.5.1.4.1 Constructors and Destructors

5.5.1.4.1.1 virtual telux::tel::ISmsListener::~ISmsListener () [virtual]

5.5.1.4.2 Member Function Documentation

5.5.1.4.2.1 virtual void telux::tel::ISmsListener::onIncomingSms (int *phoneId*, std::shared_ptr< SmsMessage > *message*) [virtual]

This function is called when device receives an incoming message

Parameters

in	<i>phoneId</i>	Unique identifier per phone
in	<i>SmsMessage</i>	Pointer to SmsMessage object

5.5.1.5 class telux::tel::ISmscAddressCallback

Interface for SMS callback object. Client needs to implement this interface to get single shot responses for send SMS.

The methods in callback can be invoked from multiple different threads. The implementation should be thread safe.

Public member functions

- virtual void [smscAddressResponse](#) (const std::string &address, [telux::common::ErrorCode](#) error)=0

5.5.1.5.1 Member Function Documentation

5.5.1.5.1.1 virtual void telux::tel::ISmscAddressCallback::smscAddressResponse (const std::string & *address*, [telux::common::ErrorCode](#) *error*) [pure virtual]

This function is called with the response to the Smsc address request.

Parameters

in	<i>address</i>	Smsc address
in	<i>error</i>	ErrorCode

5.5.2 Enumeration Type Documentation

5.5.2.1 enum telux::tel::SmsEncoding [strong]

Specifies the encoding of the SMS message.

Enumerator

GSM7 Message is made up of GSM7 septets

GSM8 Message is made up of GSM8 septets

UCS2 Message is made up of UCS2 septets

UNKNOWN Message encoding is unknown

5.6 SIM Card Services

This section contains APIs related to Card Services.

5.6.1 Data Structure Documentation

5.6.1.1 class telux::tel::ICardApp

Represents a single card application.

Public member functions

- virtual [AppType](#) `getAppType ()`=0
- virtual [AppState](#) `getAppState ()`=0
- virtual `std::string` `getAppId ()`=0
- virtual [telux::common::Status](#) `changeCardPassword (CardLockType lockType, std::string oldPwd, std::string newPwd, PinOperationResponseCb callback)`=0
- virtual [telux::common::Status](#) `unlockCardByPuk (CardLockType lockType, std::string puk, std::string newPin, PinOperationResponseCb callback)`=0
- virtual [telux::common::Status](#) `unlockCardByPin (CardLockType lockType, std::string pin, PinOperationResponseCb callback)`=0
- virtual [telux::common::Status](#) `queryPin1LockState (QueryPin1LockResponseCb callback)`=0
- virtual [telux::common::Status](#) `queryFdnLockState (QueryFdnLockResponseCb callback)`=0
- virtual [telux::common::Status](#) `setCardLock (CardLockType lockType, std::string password, bool isEnabled, PinOperationResponseCb callback)`=0
- virtual `~ICardApp ()`

5.6.1.1.1 Constructors and Destructors

5.6.1.1.1.1 virtual `telux::tel::ICardApp::~~ICardApp ()` [virtual]

5.6.1.1.2 Member Function Documentation

5.6.1.1.2.1 virtual `AppType telux::tel::ICardApp::getAppType ()` [pure virtual]

Get Application type like SIM, USIM, RUIM, CSIM or ISIM.

Returns

[AppType](#).

5.6.1.1.2.2 virtual AppState telux::tel::ICardApp::getAppState () [pure virtual]

Get Application state like PIN1, PUK required and others.

Returns

[AppState](#).

5.6.1.1.2.3 virtual std::string telux::tel::ICardApp::getAppld () [pure virtual]

Get application identifier.

Returns

Application Id.

5.6.1.1.2.4 virtual telux::common::Status telux::tel::ICardApp::changeCardPassword (CardLockType lockType, std::string oldPwd, std::string newPwd, PinOperationResponseCb callback) [pure virtual]

Change the password used in PIN1/PIN2 lock.

Parameters

in	<i>lockType</i>	CardLockType. Applicable lock types are PIN1 and PIN2.
in	<i>oldPwd</i>	Old password
in	<i>newPwd</i>	New password
in	<i>callback</i>	Callback function to get the response of change pin password.

Note

Eval: This is a new API and is being evaluated. It is subject to change and could break backwards compatibility.

5.6.1.1.2.5 virtual telux::common::Status telux::tel::ICardApp::unlockCardByPuk (CardLockType lockType, std::string puk, std::string newPin, PinOperationResponseCb callback) [pure virtual]

Unlock the Sim card for an app by entering PUK and new pin.

Parameters

in	<i>lockType</i>	CardLockType. Applicable lock types are PUK1 and PUK2
in	<i>puk</i>	PUK1/PUK2
in	<i>pin</i>	New PIN1/PIN2
in	<i>callback</i>	Callback function to get the response of unlock card lock.

Note

Eval: This is a new API and is being evaluated. It is subject to change and could break backwards compatibility.

5.6.1.1.2.6 **virtual telux::common::Status telux::tel::ICardApp::unlockCardByPin (CardLockType lockType, std::string pin, PinOperationResponseCb callback) [pure virtual]**

Unlock the Sim card for an app by entering PIN.

Parameters

in	<i>lockType</i>	CardLockType. Applicable lock types are PIN1 and PIN2.
in	<i>pin</i>	New PIN1/PIN2
in	<i>callback</i>	Callback function to get the response of unlock card lock.

Note

Eval: This is a new API and is being evaluated. It is subject to change and could break backwards compatibility.

5.6.1.1.2.7 **virtual telux::common::Status telux::tel::ICardApp::queryPin1LockState (QueryPin1LockResponseCb callback) [pure virtual]**

Query Pin1 lock state.

Parameters

in	<i>callback</i>	Callback function to get the response of query pin1 lock state.
----	-----------------	-----------------------------------------------------------------

Note

Eval: This is a new API and is being evaluated. It is subject to change and could break backwards compatibility.

5.6.1.1.2.8 **virtual telux::common::Status telux::tel::ICardApp::queryFdnLockState (QueryFdnLockResponseCb callback) [pure virtual]**

Query FDN lock state.

Parameters

in	<i>callback</i>	Callback function to get the response of query fdn lock state.
----	-----------------	----------------------------------------------------------------

Note

Eval: This is a new API and is being evaluated. It is subject to change and could break backwards compatibility.

5.6.1.1.2.9 virtual telux::common::Status telux::tel::lCardApp::setCardLock (CardLockType *lockType*, std::string *password*, bool *isEnabled*, PinOperationResponseCb *callback*) [pure virtual]

Enable or disable FDN or Pin1 lock.

Parameters

in	<i>lockType</i>	CardLockType. Applicable lock type such as PIN1 and FDN
in	<i>password</i>	Password of PIN1 and FDN
in	<i>isEnabled</i>	If true then enable else disable.
in	<i>callback</i>	Callback function to get the response of set card lock.

Note

Eval: This is a new API and is being evaluated. It is subject to change and could break backwards compatibility.

5.6.1.2 struct telux::tel::lccResult

The APDU response with status for transmit APDU operation.

Public member functions

- const std::string [toString](#) () const

Data Fields

- int [sw1](#)
- int [sw2](#)
- std::string [payload](#)
- std::vector< int > [data](#)

5.6.1.2.1 Member Function Documentation

5.6.1.2.1.1 const std::string telux::tel::lccResult::toString () const

5.6.1.2.2 Field Documentation

5.6.1.2.2.1 int telux::tel::lccResult::sw1

Status word 1 for command processing status

5.6.1.2.2.2 int telux::tel::lccResult::sw2

Status word 2 for command processing qualifier

5.6.1.2.2.3 `std::string telux::tel::lccResult::payload`

response as a hex string

5.6.1.2.2.4 `std::vector<int> telux::tel::lccResult::data`

vector of raw data received as part of response to the card services request

5.6.1.3 `class telux::tel::ICardManager`

`ICardManager` provide APIs for slot count, retrieve slot ids, get card state and get card.

Public member functions

- virtual `bool isSubsystemReady ()=0`
- virtual `std::future< bool > onSubsystemReady ()=0`
- virtual `telux::common::Status getSlotCount (int &count)=0`
- virtual `telux::common::Status getSlotIds (std::vector< int > &slotIds)=0`
- virtual `std::shared_ptr< ICard > getCard (int slotId=DEFAULT_SLOT_ID, telux::common::Status *status=nullptr)=0`
- virtual `telux::common::Status registerListener (std::shared_ptr< ICardListener > listener)=0`
- virtual `telux::common::Status removeListener (std::shared_ptr< ICardListener > listener)=0`
- virtual `~ICardManager ()`

5.6.1.3.1 Constructors and Destructors

5.6.1.3.1.1 `virtual telux::tel::ICardManager::~ICardManager () [virtual]`

5.6.1.3.2 Member Function Documentation

5.6.1.3.2.1 `virtual bool telux::tel::ICardManager::isSubsystemReady () [pure virtual]`

Checks the status of telephony subsystems and returns the result.

Returns

If true then CardManager is ready for service.

5.6.1.3.2.2 `virtual std::future<bool> telux::tel::ICardManager::onSubsystemReady () [pure virtual]`

Wait for telephony subsystem to be ready.

Returns

A future that caller can wait on to be notified when card manager is ready.

5.6.1.3.2.3 virtual telux::common::Status telux::tel::ICardManager::getSlotCount (int & *count*) [pure virtual]

Get SIM slot count.

Parameters

out	<i>count</i>	SIM slot count.
-----	--------------	-----------------

Returns

Status of getSlotCount i.e. success or suitable status code.

5.6.1.3.2.4 virtual telux::common::Status telux::tel::ICardManager::getSlotIds (std::vector< int > & *slotIds*) [pure virtual]

Get list of SIM slots.

Parameters

out	<i>slotIds</i>	List of SIM slot ids.
-----	----------------	-----------------------

Returns

Status of getSlotIds i.e. success or suitable status code.

5.6.1.3.2.5 virtual std::shared_ptr<ICard> telux::tel::ICardManager::getCard (int *slotId* = *DEFAULT_SLOT_ID*, telux::common::Status * *status* = *nullptr*) [pure virtual]

Get the Card corresponding to SIM slot.

Parameters

in	<i>slotId</i>	Slot id corresponding to the card.
out	<i>status</i>	Status of getCard i.e. success or suitable status code.

Returns

Pointer to [ICard](#) object.

5.6.1.3.2.6 virtual telux::common::Status telux::tel::ICardManager::registerListener (std::shared_ptr< ICardListener > *listener*) [pure virtual]

Register a listener for card events.

Parameters

in	<i>listener</i>	Pointer to ICardListener object that processes the notification.
----	-----------------	----------------------------------------------------------------------------------

Returns

Status of registerListener i.e. success or suitable status code.

5.6.1.3.2.7 virtual telux::common::Status telux::tel::ICardManager::removeListener (std::shared_ptr< ICardListener > listener) [pure virtual]

Remove a previously added listener.

Parameters

in	<i>listener</i>	Pointer to ICardListener object that needs to be removed.
----	-----------------	---------------------------------------------------------------------------

Returns

Status of removeListener i.e. success or suitable status code.

5.6.1.4 class telux::tel::ICard

[ICard](#) represents currently inserted UICC or eUICC.

Public member functions

- virtual [telux::common::Status getState](#) (CardState &cardState)=0
- virtual std::vector< std::shared_ptr< [ICardApp](#) > > [getApplications](#) (telux::common::Status *status=nullptr)=0
- virtual [telux::common::Status openLogicalChannel](#) (std::string applicationId, std::shared_ptr< [ICardChannelCallback](#) > callback=nullptr)=0
- virtual [telux::common::Status closeLogicalChannel](#) (int channelId, std::shared_ptr< [telux::common::ICommandResponseCallback](#) > callback=nullptr)=0
- virtual [telux::common::Status transmitApuLogicalChannel](#) (int channel, uint8_t cla, uint8_t instruction, uint8_t p1, uint8_t p2, uint8_t p3, std::vector< uint8_t > data, std::shared_ptr< [ICardCommandCallback](#) > callback=nullptr)=0
- virtual [telux::common::Status transmitApuBasicChannel](#) (uint8_t cla, uint8_t instruction, uint8_t p1, uint8_t p2, uint8_t p3, std::vector< uint8_t > data, std::shared_ptr< [ICardCommandCallback](#) > callback=nullptr)=0
- virtual [telux::common::Status exchangeSimIO](#) (uint16_t fileId, uint8_t command, uint8_t p1, uint8_t p2, uint8_t p3, std::string filePath, std::vector< uint8_t > data, std::string pin2, std::string aid, std::shared_ptr< [ICardCommandCallback](#) > callback=nullptr)=0
- virtual int [getSlotId](#) ()=0
- virtual [telux::common::Status requestEid](#) (EidResponseCallback=nullptr)=0

5.6.1.4.1 Member Function Documentation

5.6.1.4.1.1 `virtual telux::common::Status telux::tel::ICard::getState (CardState & cardState) [pure virtual]`

Get the card state for the slot id.

Parameters

out	<i>cardState</i>	CardState - state of the card.
-----	------------------	------------------------------------------------

Returns

Status of `getCardState` i.e. success or suitable status code.

5.6.1.4.1.2 `virtual std::vector<std::shared_ptr<ICardApp>> telux::tel::ICard::getApplications (telux::common::Status * status = nullptr) [pure virtual]`

Get card applications.

Parameters

out	<i>status</i>	Status of <code>getApplications</code> i.e. success or suitable status code.
-----	---------------	------------------------------------------------------------------------------

Returns

List of card applications.

5.6.1.4.1.3 `virtual telux::common::Status telux::tel::ICard::openLogicalChannel (std::string applicationId, std::shared_ptr< ICardChannelCallback > callback = nullptr) [pure virtual]`

Open a logical channel to the SIM.

Parameters

in	<i>applicationId</i>	Application Id.
in	<i>callback</i>	Optional callback pointer to get the response of open logical channel request.

Returns

Status of `openLogicalChannel` i.e. success or suitable status code.

5.6.1.4.1.4 `virtual telux::common::Status telux::tel::ICard::closeLogicalChannel (int channelId, std::shared_ptr< telux::common::ICommandResponseCallback > callback = nullptr) [pure virtual]`

Close a previously opened logical channel to the SIM.

in	<i>channelId</i>	The channel ID to be closed.
in	<i>callback</i>	Optional callback pointer to get the response of close logical channel request.

Returns

Status of closeLogicalChannel i.e. success or suitable status code.

5.6.1.4.1.5 virtual telux::common::Status telux::tel::ICard::transmitApduLogicalChannel (int *channel*, uint8_t *cla*, uint8_t *instruction*, uint8_t *p1*, uint8_t *p2*, uint8_t *p3*, std::vector< uint8_t > *data*, std::shared_ptr< ICardCommandCallback > *callback* = nullptr) [pure virtual]

Transmit an APDU to the ICC card over a logical channel.

Parameters

in	<i>channel</i>	Channel Id of the channel to use for communication. Has to be greater than zero.
in	<i>cla</i>	Class of the APDU command.
in	<i>instruction</i>	Instruction of the APDU command.
in	<i>p1</i>	Instruction Parameter 1 value of the APDU command.
in	<i>p2</i>	Instruction Parameter 2 value of the APDU command.
in	<i>p3</i>	Number of bytes present in the data field of the APDU command. If p3 is negative, a 4 byte APDU is sent to the SIM.
in	<i>data</i>	Data to be sent with the APDU.
in	<i>callback</i>	Optional callback pointer to get the response of transmit APDU request.

Returns

Status of transmitApduLogicalChannel i.e. success or suitable status code.

5.6.1.4.1.6 virtual telux::common::Status telux::tel::ICard::transmitApduBasicChannel (uint8_t *cla*, uint8_t *instruction*, uint8_t *p1*, uint8_t *p2*, uint8_t *p3*, std::vector< uint8_t > *data*, std::shared_ptr< ICardCommandCallback > *callback* = nullptr) [pure virtual]

Exchange APDUs with the SIM on a basic channel.

Parameters

in	<i>cla</i>	Class of the APDU command.
in	<i>instruction</i>	Instruction of the APDU command.
in	<i>p1</i>	Instruction Param1 value of the APDU command.
in	<i>p2</i>	Instruction Param1 value of the APDU command.
in	<i>p3</i>	Number of bytes present in the data field of the APDU command. If p3 is negative, a 4 byte APDU is sent to the SIM.
in	<i>data</i>	Data to be sent with the APDU.

in	<i>callback</i>	Optional callback pointer to get the response of transmit APDU request.
----	-----------------	-------------------------------------------------------------------------

Returns

Status of transmitApduBasicChannel i.e. success or suitable status code.

5.6.1.4.1.7 virtual telux::common::Status telux::tel::ICard::exchangeSimIO (uint16_t *fileId*, uint8_t *command*, uint8_t *p1*, uint8_t *p2*, uint8_t *p3*, std::string *filePath*, std::vector< uint8_t > *data*, std::string *pin2*, std::string *aid*, std::shared_ptr< ICardCommandCallback > *callback* = nullptr) [pure virtual]

Performs SIM IO operation, This is similar to the TS 27.007 "restricted SIM" operation where it assumes all of the EF selection will be done by the callee

Parameters

in	<i>fileId</i>	Elementary File Identifier
in	<i>command</i>	APDU Command for SIM IO operation
in	<i>p1</i>	Instruction Param1 value of the APDU command
in	<i>p2</i>	Instruction Param2 value of the APDU command
in	<i>p3</i>	Number of bytes present in the data field of APDU command. If p3 is negative, a 4 byte APDU is sent to the SIM.
in	<i>filePath</i>	Path of the file
in	<i>data</i>	Data to be sent with the APDU, send empty or null string in case no data
in	<i>pin2</i>	Pin value of the SIM. Invalid attempt of PIN2 value will lock the SIM. send empty or null string in case of no Pin2 value
in	<i>aid</i>	Application identifier, send empty or null string in case of no aid
in	<i>callback</i>	Optional callback pointer to get the response of SIM IO request

Returns

- Status of exchangeSimIO i.e. success or suitable status code

5.6.1.4.1.8 virtual int telux::tel::ICard::getSlotId () [pure virtual]

Get associated slot id for [ICard](#)

Returns

SlotId

Note

Eval: This is a new API and is being evaluated. It is subject to change and could break backwards compatibility.

5.6.1.4.1.9 virtual telux::common::Status telux::tel::ICard::requestEid (EidResponseCallback = nullptr) [pure virtual]

Request eUICC identifier of eUICC card.

Parameters

in	<i>callback</i>	Callback function to get the result of request eid.
----	-----------------	-----------------------------------------------------

Returns

Status of request eid i.e. success or suitable error code.

Dependencies card should be eUICC capable

Note

Eval: This is a new API and is being evaluated. It is subject to change and could break backwards compatibility.

5.6.1.5 class telux::tel::ICardChannelCallback

Interface for Card callback object. Client needs to implement this interface to get single shot responses for commands like open logical channel and close logical channel.

The methods in callback can be invoked from multiple different threads. The implementation should be thread safe.

Public member functions

- virtual void [onChannelResponse](#) (int channel, [IccResult](#) result, [telux::common::ErrorCode](#) error)=0

5.6.1.5.1 Member Function Documentation

5.6.1.5.1.1 virtual void telux::tel::ICardChannelCallback::onChannelResponse (int *channel*, [IccResult](#) *result*, [telux::common::ErrorCode](#) *error*) [pure virtual]

This function is called with the response to the open logical channel operation.

Parameters

in	<i>channel</i>	Channel Id for the logical channel.
in	<i>result</i>	IccResult of open logical channel.
in	<i>error</i>	ErrorCode of the request.

5.6.1.6 class telux::tel::ICardCommandCallback

Public member functions

- virtual void [onResponse](#) ([IccResult](#) result, [telux::common::ErrorCode](#) error)=0

5.6.1.6.1 Member Function Documentation

5.6.1.6.1.1 virtual void [telux::tel::ICardCommandCallback::onResponse](#) ([IccResult](#) *result*, [telux::common::ErrorCode](#) *error*) [pure virtual]

This function is called when SIM Card transmit APDU over Logical, Basic Channel and Exchange Sim IO.

Parameters

in	<i>result</i>	IccResult of transmit APDU command
in	<i>error</i>	ErrorCode of the request, Possible error codes are <ul style="list-style-type: none"> • SUCCESS • INTERNAL • NO_MEMORY • INVALID_ARG • MISSING_ARG

5.6.1.7 class telux::tel::ICardListener

Interface for SIM Card Listener object. Client needs to implement this interface to get access to card services notifications on card state change.

The methods in listener can be invoked from multiple different threads. The implementation should be thread safe.

Public member functions

- virtual void [onCardInfoChanged](#) (int slotId)
- virtual [~ICardListener](#) ()

5.6.1.7.1 Constructors and Destructors

5.6.1.7.1.1 virtual [telux::tel::ICardListener::~~ICardListener](#) () [virtual]

5.6.1.7.2 Member Function Documentation

5.6.1.7.2.1 virtual void [telux::tel::ICardListener::onCardInfoChanged](#) (int *slotId*) [virtual]

This function is called when info of card gets updated.

in	slotId	Slot identifier.
----	--------	------------------

5.6.1.8 struct telux::tel::CardReaderStatus

Structure contains identity of card reader status

Data fields

Type	Field	Description
int	id	Card Reader ID
bool	isRemovable	Card reader is removable
bool	isPresent	Card reader is present
bool	isID1size	Card reader present is ID-1 size
bool	isCardPresent	Card is present in reader
bool	isCardPoweredOn	Card in reader is powered

5.6.1.9 class telux::tel::ISapCardManager

[ISapCardManager](#) provide APIs for SAP related operations.

Public member functions

- virtual [telux::common::Status](#) getState (SapState &sapState)=0
- virtual [telux::common::Status](#) requestSapState (SapStateResponseCallback callback)=0
- virtual [telux::common::Status](#) openConnection (SapCondition sapCondition=SapCondition::SAP_CONDITION_BLOCK_VOICE_OR_DATA, std::shared_ptr<[telux::common::ICommandResponseCallback](#) > callback=nullptr)=0
- virtual [telux::common::Status](#) closeConnection (std::shared_ptr<[telux::common::ICommandResponseCallback](#) > callback=nullptr)=0
- virtual [telux::common::Status](#) requestAtr (std::shared_ptr<[IAtrResponseCallback](#) > callback=nullptr)=0
- virtual [telux::common::Status](#) transmitApdu (uint8_t cla, uint8_t instruction, uint8_t p1, uint8_t p2, uint8_t lc, std::vector< uint8_t > data, uint8_t le=0, std::shared_ptr<[ISapCardCommandCallback](#) > callback=nullptr)=0
- virtual [telux::common::Status](#) requestSimPowerOff (std::shared_ptr<[telux::common::ICommandResponseCallback](#) > callback=nullptr)=0
- virtual [telux::common::Status](#) requestSimPowerOn (std::shared_ptr<[telux::common::ICommandResponseCallback](#) > callback=nullptr)=0
- virtual [telux::common::Status](#) requestSimReset (std::shared_ptr<[telux::common::ICommandResponseCallback](#) > callback=nullptr)=0
- virtual [telux::common::Status](#) requestCardReaderStatus (std::shared_ptr<[ICardReaderCallback](#) > callback=nullptr)=0
- virtual int getSlotId ()=0

- virtual `~ISapCardManager ()`

5.6.1.9.1 Constructors and Destructors

5.6.1.9.1.1 virtual `telux::tel::ISapCardManager::~ISapCardManager () [virtual]`

5.6.1.9.2 Member Function Documentation

5.6.1.9.2.1 virtual `telux::common::Status telux::tel::ISapCardManager::getState (SapState & sapState) [pure virtual]`

Get SIM access profile (SAP) client connection state.

Parameters

out	<i>sapState</i>	SapState of the SIM Card
-----	-----------------	------------------------------------------

Returns

Status of `getState` i.e. success or suitable status code.

Deprecated Use `requestSapState()` API below to get SAP state

5.6.1.9.2.2 virtual `telux::common::Status telux::tel::ISapCardManager::requestSapState (SapStateResponseCallback callback) [pure virtual]`

Get SIM access profile(SAP) client connection state.

Parameters

out	<i>callback</i>	Callback function pointer to get the response of <code>requestSapState</code> .
-----	-----------------	---------------------------------------------------------------------------------

Returns

Status of `requestSapState` i.e. success or suitable status code.

5.6.1.9.2.3 virtual `telux::common::Status telux::tel::ISapCardManager::openConnection (SapCondition sapCondition = SapCondition::SAP_CONDITION_BLOCK_VOICE_OR_DATA, std::shared_ptr< telux::common::ICommandResponseCallback > callback = nullptr) [pure virtual]`

Establishes SIM access profile (SAP) client connection with SIM Card.

Parameters

in	<i>sapCondition</i>	Condition to enable sap connection.
in	<i>callback</i>	Optional callback to get the response of open sap connection request or possible error codes i.e. <ul style="list-style-type: none"> • SUCCESS • INTERNAL • NO_MEMORY • INVALID_ARG • MISSING_ARG

Returns

Status of openConnection i.e. success or suitable status code.

5.6.1.9.2.4 `virtual telux::common::Status telux::tel::ISapCardManager::closeConnection (std::shared_ptr< telux::common::ICommandResponseCallback > callback = nullptr) [pure virtual]`

Releases a SAP connection to SIM Card.

Parameters

in	<i>callback</i>	Optional callback to get the response of close sap connection request or possible error codes i.e. <ul style="list-style-type: none"> • SUCCESS • INTERNAL • NO_MEMORY • INVALID_ARG • MISSING_ARG
----	-----------------	--------------------------------------------------------------------------------------------------------------------------------------------------------------------------------------------------------------------------------------------------------------

Returns

Status of closeConnection i.e. success or suitable status code

5.6.1.9.2.5 `virtual telux::common::Status telux::tel::ISapCardManager::requestAtr (std::shared_ptr< IAtrResponseCallback > callback = nullptr) [pure virtual]`

Request for SAP Answer To Reset command.

Parameters

in	<i>callback</i>	Optional callback to get the response of requestAtr.
----	-----------------	------------------------------------------------------

Returns

Status of requestAtr i.e. success or suitable status code.

5.6.1.9.2.6 `virtual telux::common::Status telux::tel::ISapCardManager::transmitApdu (uint8_t cla, uint8_t instruction, uint8_t p1, uint8_t p2, uint8_t lc, std::vector< uint8_t > data, uint8_t le = 0, std::shared_ptr< ISapCardCommandCallback > callback = nullptr) [pure virtual]`

Send the Apdu on SAP mode.

Parameters

in	<i>cla</i>	Class of the APDU command.
in	<i>instruction</i>	Instruction of the APDU command.
in	<i>p1</i>	Instruction Parameter 1 value of the APDU command.
in	<i>p2</i>	Instruction Parameter 1 value of the APDU command.
in	<i>lc</i>	Number of bytes present in the data field of the APDU command. If <i>lc</i> is negative, a 4 byte APDU is sent to the SIM.
in	<i>data</i>	List of data to be sent with the APDU.
in	<i>le</i>	Maximum number of bytes expected in the data field of the response to the command.
in	<i>callback</i>	Optional callback to send APDU in SAP mode.

Returns

Status of transmitApdu i.e. success or suitable status code.

5.6.1.9.2.7 `virtual telux::common::Status telux::tel::ISapCardManager::requestSimPowerOff (std::shared_ptr< telux::common::ICommandResponseCallback > callback = nullptr) [pure virtual]`

Send the SAP SIM power off request.

Parameters

in	<i>callback</i>	Optional callback to get the response for SIM power off.
----	-----------------	----------------------------------------------------------

Returns

Status of requestSimPowerOff i.e. success or suitable status code.

5.6.1.9.2.8 `virtual telux::common::Status telux::tel::ISapCardManager::requestSimPowerOn (std::shared_ptr< telux::common::ICommandResponseCallback > callback = nullptr) [pure virtual]`

Send the SAP SIM power on request.

Parameters

in	<i>callback</i>	Optional callback to get the response for SIM power on.
----	-----------------	---------------------------------------------------------

Returns

Status of requestSimPowerOn i.e. success or suitable status code.

5.6.1.9.2.9 `virtual telux::common::Status telux::tel::ISapCardManager::requestSimReset (std::shared_ptr< telux::common::ICommandResponseCallback > callback = nullptr) [pure virtual]`

Send the SAP SIM reset request.

Parameters

<i>in</i>	<i>callback</i>	Optional callback to get the response for SIM reset
-----------	-----------------	-----------------------------------------------------

Returns

Status of requestSimReset i.e. success or suitable status code.

5.6.1.9.2.10 `virtual telux::common::Status telux::tel::ISapCardManager::requestCardReaderStatus (std::shared_ptr< ICardReaderCallback > callback = nullptr) [pure virtual]`

Send the SAP Card Reader Status request command.

Parameters

<i>in</i>	<i>callback</i>	Optional callback to get the response for card reader status
-----------	-----------------	--------------------------------------------------------------

Returns

Status of requestCardReaderStatus i.e. success or suitable status code.

5.6.1.9.2.11 `virtual int telux::tel::ISapCardManager::getSlotId () [pure virtual]`

Get associated slot id for the SapCardManager.

Returns

SlotId

5.6.1.10 class telux::tel::IAtrResponseCallback**Public member functions**

- virtual void `atrResponse` (std::vector< int > responseAtr, [telux::common::ErrorCode](#) error)=0

5.6.1.10.1 Member Function Documentation

5.6.1.10.1.1 virtual void telux::tel::IAtrResponseCallback::atrResponse (std::vector< int > *responseAtr*, telux::common::ErrorCode *error*) [pure virtual]

This function is called in response to requestAtr() request.

Parameters

in	<i>responseAtr</i>	response ATR values
in	<i>error</i>	ErrorCode of the request possible error codes are <ul style="list-style-type: none"> • SUCCESS • INTERNAL • NO_MEMORY • INVALID_ARG • MISSING_ARG

5.6.1.11 class telux::tel::ISapCardCommandCallback

Public member functions

- virtual void [onResponse](#) (IccResult result, telux::common::ErrorCode error)=0

5.6.1.11.1 Member Function Documentation

5.6.1.11.1.1 virtual void telux::tel::ISapCardCommandCallback::onResponse (IccResult *result*, telux::common::ErrorCode *error*) [pure virtual]

This function is called when SIM Card transmit APDU on SAP mode.

Parameters

in	<i>result</i>	IccResult of transmit APDU command
in	<i>error</i>	ErrorCode of the request, possible error codes are <ul style="list-style-type: none"> • SUCCESS • INTERNAL • NO_MEMORY • INVALID_ARG • MISSING_ARG

5.6.1.12 class telux::tel::ICardReaderCallback

Public member functions

- virtual void [cardReaderResponse](#) (CardReaderStatus cardReaderStatus, telux::common::ErrorCode error)=0

5.6.1.12.1 Member Function Documentation

5.6.1.12.1.1 `virtual void telux::tel::ICardReaderCallback::cardReaderResponse (CardReaderStatus cardReaderStatus, telux::common::ErrorCode error) [pure virtual]`

This function is called in response to requestCardReaderStatus() method.

Parameters

in	<i>cardReaderStatus</i>	Structure contains the identity of the card reader
in	<i>error</i>	ErrorCode of the request

5.6.2 Enumeration Type Documentation

5.6.2.1 enum telux::tel::CardState [strong]

Defines all state of Card like absent, present etc

Enumerator

CARDSTATE_UNKNOWN Unknown card state
CARDSTATE_ABSENT Card is absent
CARDSTATE_PRESENT Card is present
CARDSTATE_ERROR Card is having error, either card is removed and not readable
CARDSTATE_RESTRICTED Card is present but not usable due to carrier restrictions.

5.6.2.2 enum telux::tel::CardLockType [strong]

Defines all types of card locks which uses in PIN management APIs

Enumerator

PIN1 Lock type is PIN1
PIN2 Lock type is PIN2
PUK1 Lock type is Pin Unblocking Key1
PUK2 Lock type is Pin Unblocking Key2
FDN Lock type is Fixed Dialing Number

5.6.2.3 enum telux::tel::AppType

Defines all type of UICC application such as SIM, RUIM, USIM, CSIM and ISIM.

Enumerator

APPTYPE_UNKNOWN Unknown application type
APPTYPE_SIM UICC application type is SIM
APPTYPE_USIM UICC application type is USIM
APPTYPE_RUIM UICC application type is RSIM
APPTYPE_CSIM UICC application type is CSIM
APPTYPE_ISIM UICC application type is ISIM

5.6.2.4 enum telux::tel::AppState

Defines all application states.

Enumerator

APPSTATE_UNKNOWN Unknown application state
APPSTATE_DETECTED application state detected
APPSTATE_PIN If PIN1 or UPin is required
APPSTATE_PUK If PUK1 or Puk for UPin is required
APPSTATE_SUBSCRIPTION_PERSO PersoSubstate should be look at when application state is assigned to this value
APPSTATE_READY application State is ready

5.6.2.5 enum telux::tel::SapState [strong]

Defines all SIM access profile (SAP) connection states.

Enumerator

SAP_STATE_NOT_ENABLED SAP connection not enabled
SAP_STATE_CONNECTING SAP State is connecting
SAP_STATE_CONNECTED_SUCCESSFULLY SAP connection is successful
SAP_STATE_CONNECTION_ERROR SAP connection error
SAP_STATE_DISCONNECTING SAP state is disconnecting
SAP_STATE_DISCONNECTED_SUCCESSFULLY SAP state disconnection is successful

5.6.2.6 enum telux::tel::SapCondition [strong]

Indicates type of connection required, default behavior is to block a SAP connection when a voice or data call is active.

Enumerator

SAP_CONDITION_BLOCK_VOICE_OR_DATA Block a SAP connection when a voice or data call is active (Default)
SAP_CONDITION_BLOCK_DATA Block a SAP connection when a data call is active
SAP_CONDITION_BLOCK_VOICE Block a SAP connection when a voice call is active
SAP_CONDITION_BLOCK_NONE Allow Sap connection in all cases

5.7 Location Services

This section contains APIs related to Location Services.

5.7.1 Data Structure Documentation

5.7.1.1 class telux::loc::ILocationConfigurator

[ILocationConfigurator](#) allows for the enablement/disablement of the time uncertainty. It also allows to set the threshold and the required power level for the `configureCTunc` API.

Public member functions

- virtual bool `isSubsystemReady` ()=0
- virtual `std::future< bool >` `onSubsystemReady` ()=0
- virtual `telux::common::Status` `configureCTunc` (bool enable, `telux::common::ResponseCallback` callback=nullptr, float timeUncertainty=`DEFAULT_TUNC_THRESHOLD`, uint32_t energyBudget=`DEFAULT_TUNC_ENERGY_THRESHOLD`)=0
- virtual `~ILocationConfigurator` ()

5.7.1.1.1 Constructors and Destructors

5.7.1.1.1 virtual `telux::loc::ILocationConfigurator::~ILocationConfigurator` () [`virtual`]

Destructor of [ILocationConfigurator](#)

5.7.1.1.2 Member Function Documentation

5.7.1.1.2.1 virtual bool `telux::loc::ILocationConfigurator::isSubsystemReady` () [`pure virtual`]

Checks the status of location configuration subsystems and returns the result.

Returns

True if location configuration subsystem is ready for service otherwise false.

5.7.1.1.2.2 virtual `std::future<bool>` `telux::loc::ILocationConfigurator::onSubsystemReady` () [`pure virtual`]

Wait for location configuration subsystem to be ready.

Returns

A future that caller can wait on to be notified when location configuration subsystem is ready.

**5.7.1.1.2.3 virtual telux::common::Status telux::loc::LocationConfigurator::configureC↔
Tunc (bool *enable*, telux::common::ResponseCallback *callback* = *nullptr*,
float *timeUncertainty* = DEFAULT_TUNC_THRESHOLD, uint32_t *energyBudget* =
DEFAULT_TUNC_ENERGY_THRESHOLD) [pure virtual]**

This API enables or disables the constrained time uncertainty(C-TUNC) feature. When the vehicle is turned off this API helps to put constraint on the time uncertainty.

Parameters

in	<i>enable</i>	- true for enable C-TUNC feature and false for disable C-TUNC feature.
in	<i>callback</i>	- Optional callback to get the response of enablement/disablement of C-TUNC.
in	<i>timeUncertainty</i>	- specifies the time uncertainty threshold that gps engine needs to maintain, in unit of milli-seconds.
in	<i>energyBudget</i>	- specifies the power budget that the GPS engine is allowed to spend to maintain the time uncertainty, in the unit of 100 micro watt second. If the power exceeds the energyBudget then this API is disabled. This is a cumulative energy budget.

Returns

Status of configureCTunc i.e. success or suitable status code.

5.7.1.2 struct telux::loc::GnssKinematicsData

Specifies kinematics related information.

Data fields

Type	Field	Description
Kinematic↔ DataValidity	bodyFrame↔ DataMask	Contains Body frame LocPosDataMask bits.
float	longAccel	Forward Acceleration in body frame (m/s ²)
float	latAccel	Sideward Acceleration in body frame (m/s ²)
float	vertAccel	Vertical Acceleration in body frame (m/s ²)
float	yawRate	Heading Rate (Radians/second)
float	pitch	Body pitch (Radians)
float	longAccelUnc	Uncertainty of Forward Acceleration in body frame
float	latAccelUnc	Uncertainty of Side-ward Acceleration in body frame
float	vertAccelUnc	Uncertainty of Vertical Acceleration in body frame
float	yawRateUnc	Uncertainty of Heading Rate
float	pitchUnc	Uncertainty of Body pitch

5.7.1.3 struct telux::loc::TimeInfo

Data fields

Type	Field	Description
GnssTime↔ Validity	validityMask	Validity mask for below fields
uint16_t	systemWeek	Extended week number at reference tick. Unit: Week. Set to 65535 if week number is unknown. For GPS: Calculated from midnight, Jan. 6, 1980. OTA decoded 10 bit GPS week is extended to map between: [NV6264 to (NV6264 + 1023)]. NV6264: Minimum GPS week number configuration. Default value of NV6264: 1738 For BDS: Calculated from 00:00:00 on January 1, 2006 of Coordinated Universal Time (UTC). For GAL: Calculated from 00:00 UT on Sunday August 22, 1999 (midnight between August 21 and August 22).
uint32_t	systemMsec	Time in to the current week at reference tick. Unit: Millisecond. Range: 0 to 604799999. Check for systemClkTimeUncMs before use
float	systemClk↔ TimeBias	System clock time bias (sub-millisecond) Units: Millisecond Note: System time (TOW Millisecond) = systemMsec - systemClkTimeBias. Check for systemClkTimeUncMs before use.
float	systemClk↔ TimeUncMs	Single sided maximum time bias uncertainty Units: Millisecond
uint32_t	refFCount	FCount (free running HW timer) value. Don't use for relative time purpose due to possible discontinuities. Unit: Millisecond
uint32_t	numClock↔ Resets	Number of clock resets/discontinuities detected, affecting the local hardware counter value.

5.7.1.4 struct telux::loc::GlonassTimeInfo

Data fields

Type	Field	Description
uint16_t	gloDays	GLONASS day number in four years. Refer to GLONASS ICD. Applicable only for GLONASS and shall be ignored for other constellations. If unknown shall be set to 65535
TimeValidity	validityMask	Validity mask for below fields
uint32_t	gloMsec	GLONASS time of day in Millisecond. Refer to GLONASS ICD. Units: Millisecond Check for gloClkTimeUncMs before use
float	gloClkTime↔ Bias	GLONASS clock time bias (sub-millisecond) Units: Millisecond Note: GLO time (TOD Millisecond) = gloMsec - gloClkTimeBias. Check for gloClkTimeUncMs before use.
float	gloClkTime↔ UncMs	Single sided maximum time bias uncertainty Units: Millisecond
uint32_t	refFCount	FCount (free running HW timer) value. Don't use for relative time purpose due to possible discontinuities. Unit: Millisecond
uint32_t	numClock↔ Resets	Number of clock resets/discontinuities detected, affecting the local hardware counter value.

Type	Field	Description
uint8_t	gloFourYear	GLONASS four year number from 1996. Refer to GLONASS ICD. Applicable only for GLONASS and shall be ignored for other constellations. If unknown shall be set to 255

5.7.1.5 union telux::loc::SystemTimeInfo

Data fields

Type	Field	Description
TimeInfo	gps	
TimeInfo	gal	
TimeInfo	bds	
TimeInfo	qzss	
GlonassTimeInfo	glo	

5.7.1.6 struct telux::loc::SystemTime

Data fields

Type	Field	Description
GnssSystem	gnssSystem↔ TimeSrc	Specifies GNSS system time reported. Mandatory field
SystemTimeInfo	time	Reporting of GPS system time is recommended. If GPS time is unknown & other satellite system time is known, it should be reported. Mandatory field

5.7.1.7 struct telux::loc::GnssMeasurementInfo

Data fields

Type	Field	Description
GnssSignal	gnssSignalType	GnssSignalType mask
GnssSystem	gnss↔ Constellation	Specifies GNSS Constellation Type
uint16_t	gnssSvId	GNSS SV ID. For GPS: 1 to 32 For GLONASS: 65 to 96. When slot-number to SV ID mapping is unknown, set as 255. For SBAS: 120 to 151 For QZSS-L1CA:193 to 197 For BDS: 201 to 237 For GAL: 301 to 336

5.7.1.8 struct telux::loc::GnssData

Data fields

Type	Field	Description
GnssData↔ Validity	gnssData↔ Mask[Gnss↔ DataSignal↔ Types::GNSS↔ _DATA_MA↔ X_NUMBER↔ _OF_SIGNA↔ L_TYPES]	bitwise OR of GnssDataValidityType
double	jammer↔ Ind[GnssData↔ SignalTypes::↔ GNSS_DAT↔ A_MAX_NU↔ MBER_OF_↔ SIGNAL_TY↔ PES]	Jammer Indication Each index represents the measurement for the signal type in GnssDataSignalTypes
double	agc[Gnss↔ DataSignal↔ Types::GNSS↔ _DATA_MA↔ X_NUMBER↔ _OF_SIGNA↔ L_TYPES]	Automatic gain control Each index represents the measurement for the signal type in GnssDataSignalTypes

5.7.1.9 class telux::loc::IGpsTime

IGpsTime provides interface to get current GPS week and elapsed time in current GPS week.

Public member functions

- virtual uint32_t **getWeek** ()=0
- virtual uint32_t **getTimeOfWeekMsec** ()=0

5.7.1.9.1 Member Function Documentation**5.7.1.9.1.1 virtual uint32_t telux::loc::IGpsTime::getWeek () [pure virtual]**

Retrieves current GPS week as calculated from midnight, Jan 6, 1980.

Returns

Unsigned 32-bit integer containing week number.

5.7.1.9.1.2 virtual uint32_t telux::loc::IGpsTime::getTimeOfWeekMsec () [pure virtual]

Retrieves elapsed time in the current GPS week starting from 12:00 am on Sunday.

Returns

Unsigned 32-bit integer containing time in milliseconds.

5.7.1.10 class telux::loc::ISensorDataUsage

Specifies the sensors used for calculating the fixes and the type of measurements which were aided by sensor data.

Public member functions

- virtual [SensorType](#) `getSensorType ()=0`
- virtual [Measurement](#) `getMeasurement ()=0`

5.7.1.10.1 Member Function Documentation

5.7.1.10.1.1 virtual SensorType telux::loc::ISensorDataUsage::getSensorType () [pure virtual]

Retrieves which sensors were used in calculating the position in the position report.

Returns

[SensorType](#) if available.

5.7.1.10.1.2 virtual Measurement telux::loc::ISensorDataUsage::getMeasurement () [pure virtual]

Retrieves which measurements were aided by sensor data.

Returns

Measurement types if available.

5.7.1.11 class telux::loc::ILocationInfo

[ILocationInfo](#) provides interface to get basic position related information like latitude, longitude, altitude, timestamp and other information like time stamp, session status,.

Public member functions

- virtual [PositionTech](#) getPositionTechnology ()=0
- virtual double [getLatitude](#) ()=0
- virtual double [getLongitude](#) ()=0
- virtual double [getAltitude](#) ()=0
- virtual float [getHeading](#) ()=0
- virtual float [getVerticalUncertainty](#) ()=0
- virtual uint64_t [getTimeStamp](#) ()=0
- virtual float [getSpeedUncertainty](#) ()=0
- virtual float [getHeadingUncertainty](#) ()=0
- virtual float [getAltitudeMeanSeaLevel](#) ()=0
- virtual float [getPositionDop](#) ()=0
- virtual float [getHorizontalDop](#) ()=0
- virtual float [getVerticalDop](#) ()=0
- virtual float [getMagneticDeviation](#) ()=0
- virtual [LocationReliability](#) getHorizontalReliability ()=0
- virtual [LocationReliability](#) getVerticalReliability ()=0
- virtual float [getHorizontalUncertaintySemiMajor](#) ()=0
- virtual float [getHorizontalUncertaintySemiMinor](#) ()=0
- virtual float [getHorizontalUncertaintyAzimuth](#) ()=0
- virtual void [getSVIds](#) (std::vector< uint16_t > &idsOfUsedSVs)=0
- virtual [SbasCorrection](#) getSbasCorrection ()=0
- virtual [SessionStatus](#) getSessionStatus ()=0
- virtual [telux::common::Status](#) getLeapSeconds (uint8_t &leapSeconds)=0
- virtual std::shared_ptr< [IGpsTime](#) > [getGpsTime](#) ()=0
- virtual [telux::common::Status](#) getCircularHorizontalUncertainty (float &circularHorizontalUncertainty)=0
- virtual [telux::common::Status](#) getHorizontalConfidence (uint8_t &horizontalConfidence)=0
- virtual float [getHorizontalSpeed](#) ()=0
- virtual [telux::common::Status](#) getVerticalConfidence (uint8_t &verticalConfidence)=0
- virtual float [getVerticalSpeed](#) ()=0
- virtual [telux::common::Status](#) getSensorDataUsage (std::shared_ptr< [ISensorDataUsage](#) > &sensorDataUsage)=0

- virtual `telux::common::Status getFixId (uint32_t &fixId)=0`
- virtual `telux::common::Status getVelocityEastNorthUp (std::vector< float > &velocityEastNorthUp)=0`
- virtual `telux::common::Status getVelocityUncertaintyEastNorthUp (std::vector< float > &velocityUncertaintyEastNorthUp)=0`

5.7.1.11.1 Member Function Documentation

5.7.1.11.1.1 virtual `PositionTech telux::loc::ILocationInfo::getPositionTechnology () [pure virtual]`

Retrieves technology used in computing this fix.

Returns

Position technology.

5.7.1.11.1.2 virtual `double telux::loc::ILocationInfo::getLatitude () [pure virtual]`

Retrieves latitude. Positive and negative values indicate northern and southern latitude respectively

- Units: Degrees
- Range: -90.0 to 90.0

Returns

Latitude if available else returns NaN.

5.7.1.11.1.3 virtual `double telux::loc::ILocationInfo::getLongitude () [pure virtual]`

Retrieves longitude. Positive and negative values indicate eastern and western longitude respectively

- Units: Degrees
- Range: -180.0 to 180.0

Returns

Longitude if available else returns NaN.

5.7.1.11.1.4 virtual double telux::loc::ILocationInfo::getAltitude () [pure virtual]

Retrieves altitude above the WGS 84 reference ellipsoid.

- Units: Meters

Returns

Altitude if available else returns NaN.

5.7.1.11.1.5 virtual float telux::loc::ILocationInfo::getHeading () [pure virtual]

Retrieves heading.

- Units: Degrees
- Range: 0 to 359.999

Returns

Heading if available else returns NaN.

5.7.1.11.1.6 virtual float telux::loc::ILocationInfo::getVerticalUncertainty () [pure virtual]

Retrieves the vertical uncertainty.

- Units: Meters

Returns

Vertical uncertainty if available else returns NaN.

5.7.1.11.1.7 virtual uint64_t telux::loc::ILocationInfo::getTimeStamp () [pure virtual]

Retrieves UTC timeStamp for the location fix.

- Units: Milliseconds since Jan 1, 1970

Returns

TimeStamp in seconds if available else returns 0 (as UTC timeStamp has elapsed since January 1, 1970, it cannot be 0)

5.7.1.11.1.8 virtual float telux::loc::!LocationInfo::getSpeedUncertainty () [pure virtual]

Retrieves 3-D speed uncertainty.

- Units: Meters per Second

Returns

Speed uncertainty if available else returns NaN.

5.7.1.11.1.9 virtual float telux::loc::!LocationInfo::getHeadingUncertainty () [pure virtual]

Retrieves heading uncertainty.

- Units: Degrees
- Range: 0 to 359.999

Returns

Heading uncertainty if available else returns NaN.

5.7.1.11.1.10 virtual float telux::loc::!LocationInfo::getAltitudeMeanSeaLevel () [pure virtual]

Retrieves the altitude with respect to mean sea level.

- Units: Meters

Returns

Altitude with respect to mean sea level if available else returns NaN.

5.7.1.11.1.11 virtual float telux::loc::!LocationInfo::getPositionDop () [pure virtual]

Retrieves position dilution of precision.

Returns

Position dilution of precision if available else returns NaN. Range: 1 (highest accuracy) to 50 (lowest accuracy)

5.7.1.11.1.12 virtual float telux::loc::!LocationInfo::getHorizontalDop () [pure virtual]

Retrieves horizontal dilution of precision.

Returns

Horizontal dilution of precision if available else returns NaN. Range: 1 (highest accuracy) to 50 (lowest accuracy)

5.7.1.11.1.13 virtual float telux::loc::ILocationInfo::getVerticalDop () [pure virtual]

Retrieves vertical dilution of precision.

Returns

Vertical dilution of precision if available else returns NaN Range: 1 (highest accuracy) to 50 (lowest accuracy)

5.7.1.11.1.14 virtual float telux::loc::ILocationInfo::getMagneticDeviation () [pure virtual]

Retrieves the difference between the bearing to true north and the bearing shown on magnetic compass. The deviation is positive when the magnetic north is east of true north.

- Units: Degrees

Returns

Magnetic Deviation if available else returns NaN

5.7.1.11.1.15 virtual LocationReliability telux::loc::ILocationInfo::getHorizontalReliability () [pure virtual]

Specifies the reliability of the horizontal position.

Returns

[LocationReliability](#) of the horizontal position if available else returns UNKNOWN.

5.7.1.11.1.16 virtual LocationReliability telux::loc::ILocationInfo::getVerticalReliability () [pure virtual]

Specifies the reliability of the vertical position.

Returns

[LocationReliability](#) of the vertical position if available else returns UNKNOWN.

5.7.1.11.1.17 virtual float telux::loc::ILocationInfo::getHorizontalUncertaintySemiMajor () [pure virtual]

Retrieves semi-major axis of horizontal elliptical uncertainty.

- Units: Meters

Returns

Semi-major horizontal elliptical uncertainty if available else returns NaN.

5.7.1.11.1.18 virtual float telux::loc::ILocationInfo::getHorizontalUncertaintySemiMinor () [pure virtual]

Retrieves semi-minor axis of horizontal elliptical uncertainty.

- Units: Meters

Returns

Semi-minor horizontal elliptical uncertainty if available else returns NaN.

5.7.1.11.1.19 virtual float telux::loc::ILocationInfo::getHorizontalUncertaintyAzimuth () [pure virtual]

Retrieves elliptical horizontal uncertainty azimuth of orientation.

- Units: Decimal degrees
- Range: 0 to 180

Returns

Elliptical horizontal uncertainty azimuth of orientation if available else returns NaN.

5.7.1.11.1.20 virtual void telux::loc::ILocationInfo::getSVIds (std::vector< uint16_t > & idsOfUsedSVs) [pure virtual]

Retrieves GNSS Satellite Vehicles used in position data.

Parameters

out	<i>idsOfUsedSVs</i>	Vector of Satellite Vehicle identifiers.
-----	---------------------	------------------------------------------

5.7.1.11.1.21 virtual SbasCorrection telux::loc::ILocationInfo::getSbasCorrection () [pure virtual]

Retrieves navigation solution mask used to indicate SBAS corrections.

Returns

- SBAS (Satellite Based Augmentation System) Correction mask used.

5.7.1.11.1.22 virtual SessionStatus telux::loc::ILocationInfo::getSessionStatus () [pure virtual]

Retrieves status of the session that is requested by user application.

Returns

[SessionStatus](#)

5.7.1.11.1.23 `virtual telux::common::Status telux::loc::ILocationInfo::getLeapSeconds (uint8_t & leapSeconds) [pure virtual]`

Retrieves leap seconds if available.

Parameters

out	<i>leapSeconds</i>	- leap seconds • Units: Seconds
-----	--------------------	------------------------------------

Returns

Status of leap seconds.

5.7.1.11.1.24 `virtual std::shared_ptr<IGpsTime> telux::loc::ILocationInfo::getGpsTime () [pure virtual]`

Retrieves GPS time structure.

Returns

Pointer of [IGpsTime](#) object if available else returns null pointer.

5.7.1.11.1.25 `virtual telux::common::Status telux::loc::ILocationInfo::getCircularHorizontalUncertainty (float & circularHorizontalUncertainty) [pure virtual]`

Retrieves horizontal position uncertainty (circular) if available.

Parameters

out	<i>circularHorizontalUncertainty</i>	- circular horizontal uncertainty • Units: Meters
-----	--------------------------------------	------------------------------------------------------

Returns

Status of circular horizontal uncertainty.

5.7.1.11.1.26 `virtual telux::common::Status telux::loc::ILocationInfo::getHorizontalConfidence (uint8_t & horizontalConfidence) [pure virtual]`

Retrieves horizontal uncertainty confidence if available.

Parameters

out	<i>horizontalConfidence</i>	- horizontal uncertainty confidence <ul style="list-style-type: none"> • Units: Percent • Range: 0 to 99
-----	-----------------------------	-------------------------------------------------------------------------------------------------------------------------------------

Returns

Status of horizontal uncertainty confidence.

5.7.1.11.1.27 virtual float telux::loc::ILocationInfo::getHorizontalSpeed () [pure virtual]

Retrieves horizontal speed.

- Units: Meters/second

Returns

horizontal speed if available else returns NaN.

5.7.1.11.1.28 virtual telux::common::Status telux::loc::ILocationInfo::getVerticalConfidence (uint8_t & verticalConfidence) [pure virtual]

Retrieves vertical uncertainty confidence if available.

Parameters

out	<i>verticalConfidence</i>	- vertical uncertainty confidence <ul style="list-style-type: none"> • Units: Percent • Range: 0 to 99
-----	---------------------------	-----------------------------------------------------------------------------------------------------------------------------------

Returns

Status of vertical uncertainty confidence.

5.7.1.11.1.29 virtual float telux::loc::ILocationInfo::getVerticalSpeed () [pure virtual]

Retrieves vertical speed.

- Units: Meters/second

Returns

Float containing vertical speed if available else returns NaN.

5.7.1.11.1.30 virtual telux::common::Status telux::loc::LocationInfo::getSensorDataUsage (std::shared_ptr< ISensorDataUsage > & *sensorDataUsage*) [pure virtual]

Retrieves sensor data was used in computing the position if available.

Parameters

out	<i>sensorDataUsage</i>	- which sensors were used in calculating the position
-----	------------------------	-------------------------------------------------------

Returns

Status of availability of sensorDataUsage.

5.7.1.11.1.31 virtual telux::common::Status telux::loc::LocationInfo::getFixId (uint32_t & *fixId*) [pure virtual]

Retrieves fix count if available. Fix count of a session starts with 0 and increments by one for each successive position report for a particular session.

Parameters

out	<i>fixId</i>	- identifier of fix for session
-----	--------------	---------------------------------

Returns

Status of availability of fix identifier.

5.7.1.11.1.32 virtual telux::common::Status telux::loc::LocationInfo::getVelocityEastNorthUp (std::vector< float > & *velocityEastNorthUp*) [pure virtual]

Retrieves east, North, Up velocity if available.

Parameters

out	<i>velocityEastNorthUp</i>	- east, North, Up velocity • Units: Meters/second
-----	----------------------------	------------------------------------------------------

Returns

Status of availability of east, North, Up velocity.

5.7.1.11.1.33 virtual telux::common::Status telux::loc::LocationInfo::getVelocityUncertaintyEastNorthUp (std::vector< float > & *velocityUncertaintyEastNorthUp*) [pure virtual]

Retrieves east, North, Up velocity uncertainty if available.

out	<i>velocity↔</i> <i>UncertaintyEast↔</i> <i>NorthUp</i>	- east, North, Up velocity uncertainty Units: Meters/second
-----	---------------------------------------------------------------	-------------------------------------------------------------

Returns

Status of availability of east, North, Up velocity uncertainty.

5.7.1.12 class `telux::loc::ILocationInfoBase`

`ILocationInfoBase` provides interface to get basic position related information like latitude, longitude, altitude, timestamp.

Public member functions

- virtual `LocationTechnology getTechMask ()=0`
- virtual float `getSpeed ()=0`
- virtual double `getLatitude ()=0`
- virtual double `getLongitude ()=0`
- virtual double `getAltitude ()=0`
- virtual float `getHeading ()=0`
- virtual float `getHorizontalUncertainty ()=0`
- virtual float `getVerticalUncertainty ()=0`
- virtual `uint64_t getTimeStamp ()=0`
- virtual float `getSpeedUncertainty ()=0`
- virtual float `getHeadingUncertainty ()=0`

5.7.1.12.1 Member Function Documentation

5.7.1.12.1.1 virtual `LocationTechnology telux::loc::ILocationInfoBase::getTechMask () [pure virtual]`

Retrieves technology used in computing this fix.

Returns

Location technology mask.

5.7.1.12.1.2 virtual float telux::loc::ILocationInfoBase::getSpeed () [pure virtual]

Retrieves Speed.

Returns

speed in meters per second.

5.7.1.12.1.3 virtual double telux::loc::ILocationInfoBase::getLatitude () [pure virtual]

Retrieves latitude. Positive and negative values indicate northern and southern latitude respectively

- Units: Degrees
- Range: -90.0 to 90.0

Returns

Latitude if available else returns NaN.

5.7.1.12.1.4 virtual double telux::loc::ILocationInfoBase::getLongitude () [pure virtual]

Retrieves longitude. Positive and negative values indicate eastern and western longitude respectively

- Units: Degrees
- Range: -180.0 to 180.0

Returns

Longitude if available else returns NaN.

5.7.1.12.1.5 virtual double telux::loc::ILocationInfoBase::getAltitude () [pure virtual]

Retrieves altitude above the WGS 84 reference ellipsoid.

- Units: Meters

Returns

Altitude if available else returns NaN.

5.7.1.12.1.6 virtual float telux::loc::ILocationInfoBase::getHeading () [pure virtual]

Retrieves heading.

- Units: Degrees
- Range: 0 to 359.999

Returns

Heading if available else returns NaN.

5.7.1.12.1.7 virtual float telux::loc::ILocationInfoBase::getHorizontalUncertainty () [pure virtual]

Retrieves the horizontal uncertainty.

Returns

Horizontal uncertainty.

5.7.1.12.1.8 virtual float telux::loc::ILocationInfoBase::getVerticalUncertainty () [pure virtual]

Retrieves the vertical uncertainty.

- Units: Meters

Returns

Vertical uncertainty if available else returns NaN.

5.7.1.12.1.9 virtual uint64_t telux::loc::ILocationInfoBase::getTimeStamp () [pure virtual]

Retrieves UTC timeStamp for the location fix.

- Units: Milliseconds since Jan 1, 1970

Returns

TimeStamp in seconds if available else returns 0 (as UTC timeStamp has elapsed since January 1, 1970, it cannot be 0)

5.7.1.12.1.10 virtual float telux::loc::ILocationInfoBase::getSpeedUncertainty () [pure virtual]

Retrieves 3-D speed uncertainty.

- Units: Meters per Second

Returns

Speed uncertainty if available else returns NaN.

5.7.1.12.1.11 virtual float telux::loc::ILocationInfoBase::getHeadingUncertainty () [pure virtual]

Retrieves heading uncertainty.

- Units: Degrees
- Range: 0 to 359.999

Returns

Heading uncertainty if available else returns NaN.

5.7.1.13 class telux::loc::ILocationInfoEx

[ILocationInfoEx](#) provides interface to get richer position related information like latitude, longitude, altitude and other information like time stamp, session status, dop, reliabilities, uncertainties etc.

Public member functions

- virtual float [getAltitudeMeanSeaLevel](#) ()=0
- virtual float [getPositionDop](#) ()=0
- virtual float [getHorizontalDop](#) ()=0
- virtual float [getVerticalDop](#) ()=0
- virtual float [getGeometricDop](#) ()=0
- virtual float [getTimeDop](#) ()=0
- virtual float [getMagneticDeviation](#) ()=0
- virtual [LocationReliability](#) [getHorizontalReliability](#) ()=0
- virtual [LocationReliability](#) [getVerticalReliability](#) ()=0
- virtual float [getHorizontalUncertaintySemiMajor](#) ()=0
- virtual float [getHorizontalUncertaintySemiMinor](#) ()=0
- virtual float [getHorizontalUncertaintyAzimuth](#) ()=0
- virtual float [getEastStandardDeviation](#) ()=0
- virtual float [getNorthStandardDeviation](#) ()=0
- virtual void [getSVIds](#) (std::vector< uint16_t > &idsOfUsedSVs)=0
- virtual [SbasCorrection](#) [getSbasCorrection](#) ()=0
- virtual [GnssPositionTech](#) [getPositionTechnology](#) ()=0
- virtual [GnssKinematicsData](#) [getBodyFrameData](#) ()=0
- virtual std::vector< [GnssMeasurementInfo](#) > [getmeasUsageInfo](#) ()=0
- virtual [SystemTime](#) [getGnssSystemTime](#) ()=0
- virtual float [getTimeUncMs](#) ()=0

- virtual `telux::common::Status getLeapSeconds (uint8_t &leapSeconds)=0`
- virtual `telux::common::Status getVelocityEastNorthUp (std::vector< float > &velocityEastNorthUp)=0`
- virtual `telux::common::Status getVelocityUncertaintyEastNorthUp (std::vector< float > &velocityUncertaintyEastNorthUp)=0`
- virtual `uint8_t getCalibrationConfidencePercent ()=0`
- virtual `DrCalibrationStatus getCalibrationStatus ()=0`
- virtual `LocationAggregationType getLocOutputEngType ()=0`
- virtual `PositioningEngine getLocOutputEngMask ()=0`

5.7.1.13.1 Member Function Documentation

5.7.1.13.1.1 virtual float telux::loc::ILocationInfoEx::getAltitudeMeanSeaLevel() [pure virtual]

Retrieves the altitude with respect to mean sea level.

- Units: Meters

Returns

Altitude with respect to mean sea level if available else returns NaN.

5.7.1.13.1.2 virtual float telux::loc::ILocationInfoEx::getPositionDop() [pure virtual]

Retrieves position dilution of precision.

Returns

Position dilution of precision if available else returns NaN. Range: 1 (highest accuracy) to 50 (lowest accuracy)

5.7.1.13.1.3 virtual float telux::loc::ILocationInfoEx::getHorizontalDop() [pure virtual]

Retrieves horizontal dilution of precision.

Returns

Horizontal dilution of precision if available else returns NaN. Range: 1 (highest accuracy) to 50 (lowest accuracy)

5.7.1.13.1.4 virtual float telux::loc::ILocationInfoEx::getVerticalDop () [pure virtual]

Retrieves vertical dilution of precision.

Returns

Vertical dilution of precision if available else returns NaN Range: 1 (highest accuracy) to 50 (lowest accuracy)

5.7.1.13.1.5 virtual float telux::loc::ILocationInfoEx::getGeometricDop () [pure virtual]

Retrieves geometric dilution of precision.

Returns

geometric dilution of precision.

5.7.1.13.1.6 virtual float telux::loc::ILocationInfoEx::getTimeDop () [pure virtual]

Retrieves time dilution of precision.

Returns

Time dilution of precision.

5.7.1.13.1.7 virtual float telux::loc::ILocationInfoEx::getMagneticDeviation () [pure virtual]

Retrieves the difference between the bearing to true north and the bearing shown on magnetic compass. The deviation is positive when the magnetic north is east of true north.

- Units: Degrees

Returns

Magnetic Deviation if available else returns NaN

5.7.1.13.1.8 virtual LocationReliability telux::loc::ILocationInfoEx::getHorizontalReliability () [pure virtual]

Specifies the reliability of the horizontal position.

Returns

[LocationReliability](#) of the horizontal position if available else returns UNKNOWN.

5.7.1.13.1.9 virtual LocationReliability telux::loc::ILocationInfoEx::getVerticalReliability () [pure virtual]

Specifies the reliability of the vertical position.

Returns

[LocationReliability](#) of the vertical position if available else returns UNKNOWN.

5.7.1.13.1.10 virtual float telux::loc::ILocationInfoEx::getHorizontalUncertaintySemiMajor () [pure virtual]

Retrieves semi-major axis of horizontal elliptical uncertainty.

- Units: Meters

Returns

Semi-major horizontal elliptical uncertainty if available else returns NaN.

5.7.1.13.1.11 virtual float telux::loc::ILocationInfoEx::getHorizontalUncertaintySemiMinor () [pure virtual]

Retrieves semi-minor axis of horizontal elliptical uncertainty.

- Units: Meters

Returns

Semi-minor horizontal elliptical uncertainty if available else returns NaN.

5.7.1.13.1.12 virtual float telux::loc::ILocationInfoEx::getHorizontalUncertaintyAzimuth () [pure virtual]

Retrieves elliptical horizontal uncertainty azimuth of orientation.

- Units: Decimal degrees
- Range: 0 to 180

Returns

Elliptical horizontal uncertainty azimuth of orientation if available else returns NaN.

5.7.1.13.1.13 virtual float telux::loc::ILocationInfoEx::getEastStandardDeviation () [pure virtual]

Retrieves east standard deviation.

- Units: Meters

Returns

East Standard Deviation.

5.7.1.13.1.14 virtual float telux::loc::ILocationInfoEx::getNorthStandardDeviation () [pure virtual]

Retrieves north standard deviation.

- Units: Meters

Returns

North Standard Deviation.

5.7.1.13.1.15 virtual void telux::loc::ILocationInfoEx::getSVIds (std::vector< uint16_t > & idsOfUsedSVs) [pure virtual]

Retrieves GNSS Satellite Vehicles used in position data.

Parameters

out	<i>idsOfUsedSVs</i>	Vector of Satellite Vehicle identifiers.
-----	---------------------	------------------------------------------

5.7.1.13.1.16 virtual SbasCorrection telux::loc::ILocationInfoEx::getSbasCorrection () [pure virtual]

Retrieves navigation solution mask used to indicate SBAS corrections.

Returns

- SBAS (Satellite Based Augmentation System) Correction mask used.

5.7.1.13.1.17 virtual GnssPositionTech telux::loc::ILocationInfoEx::getPositionTechnology () [pure virtual]

Retrieves position technology mask used to indicate which technology is used.

Returns

- Position technology used in computing this fix.

5.7.1.13.1.18 virtual GnssKinematicsData telux::loc::ILocationInfoEx::getBodyFrameData () [pure virtual]

Retrieves position related information.

5.7.1.13.1.19 virtual std::vector<GnssMeasurementInfo> telux::loc::ILocationInfoEx::getmeasUsageInfo () [pure virtual]

Retrieves gnss measurement usage info.

5.7.1.13.1.20 virtual SystemTime telux::loc::ILocationInfoEx::getGnssSystemTime () [pure virtual]

Retrieves type of gnss system.

Returns

- Type of Gnss System.

5.7.1.13.1.21 virtual float telux::loc::ILocationInfoEx::getTimeUncMs () [pure virtual]

Retrieves time uncertainty.

Returns

- Time uncertainty in milliseconds.

5.7.1.13.1.22 virtual telux::common::Status telux::loc::ILocationInfoEx::getLeapSeconds (uint8_t & leapSeconds) [pure virtual]

Retrieves leap seconds if available.

Parameters

out	<i>leapSeconds</i>	- leap seconds • Units: Seconds
-----	--------------------	------------------------------------

Returns

Status of leap seconds.

5.7.1.13.1.23 virtual telux::common::Status telux::loc::ILocationInfoEx::getVelocityEastNorthUp (std::vector< float > & velocityEastNorthUp) [pure virtual]

Retrieves east, North, Up velocity if available.

Parameters

out	<i>velocityEastNorthUp</i>	- east, North, Up velocity • Units: Meters/second
-----	----------------------------	------------------------------------------------------

Returns

Status of availability of east, North, Up velocity.

5.7.1.13.1.24 `virtual telux::common::Status telux::loc::ILocationInfoEx::getVelocityUncertainty↔EastNorthUp (std::vector< float > & velocityUncertaintyEastNorthUp) [pure virtual]`

Retrieves east, North, Up velocity uncertainty if available.

Parameters

out	<i>velocity↔ UncertaintyEast↔ NorthUp</i>	- east, North, Up velocity uncertainty • Units: Meters/second
-----	---------------------------------------------------	------------------------------------------------------------------

Returns

Status of availability of east, North, Up velocity uncertainty.

5.7.1.13.1.25 `virtual uint8_t telux::loc::ILocationInfoEx::getCalibrationConfidencePercent () [pure virtual]`

Sensor calibration confidence percent, range [0, 100].

Returns

the percentage of calibration taking all the parameters into account.

5.7.1.13.1.26 `virtual DrCalibrationStatus telux::loc::ILocationInfoEx::getCalibrationStatus () [pure virtual]`

Sensor calibration status.

Returns

mask indicating the calibration status with respect to different parameters.

5.7.1.13.1.27 `virtual LocationAggregationType telux::loc::ILocationInfoEx::getLocOutputEngType () [pure virtual]`

Location engine type. When the type is set to LOC_ENGINE_SRC_FUSED, the fix is the propagated/aggregated reports from all engines running on the system (e.g.: DR/SPE/PPE) based QTI algorithm. To check which location engine contributes to the fused output, check for locOutputEngMask.

Returns

the type of engine that was used for calculating the position fix.

5.7.1.13.1.28 `virtual PositioningEngine telux::loc::ILocationInfoEx::getLocOutputEngMask () [pure virtual]`

When loc output eng type is set to fused, this field indicates the set of engines contribute to the fix.

Returns

the combination of position engines used in calculating the position report when the loc output end type is set to fused.

5.7.1.14 class telux::loc::ISVInfo

[ISVInfo](#) provides interface to retrieve information about Satellite Vehicles, their position and health status.

Public member functions

- virtual [GnssConstellationType](#) [getConstellation](#) ()=0
- virtual [uint16_t](#) [getId](#) ()=0
- virtual [SVHealthStatus](#) [getSVHealthStatus](#) ()=0
- virtual [SVStatus](#) [getStatus](#) ()=0
- virtual [SVInfoAvailability](#) [getHasEphemeris](#) ()=0
- virtual [SVInfoAvailability](#) [getHasAlmanac](#) ()=0
- virtual [SVInfoAvailability](#) [getHasFix](#) ()=0
- virtual [float](#) [getElevation](#) ()=0
- virtual [float](#) [getAzimuth](#) ()=0
- virtual [float](#) [getSnr](#) ()=0
- virtual [float](#) [getCarrierFrequency](#) ()=0
- virtual [GnssSignal](#) [getSignalType](#) ()=0

5.7.1.14.1 Member Function Documentation

5.7.1.14.1.1 virtual [GnssConstellationType](#) [telux::loc::ISVInfo::getConstellation](#) () [pure virtual]

Indicates to which constellation this satellite vehicle belongs.

Returns

[GnssConstellationType](#) if available else returns UNKNOWN.

5.7.1.14.1.2 virtual [uint16_t](#) [telux::loc::ISVInfo::getId](#) () [pure virtual]

GNSS satellite vehicle ID.

Returns

Identifier of the satellite vehicle otherwise 0(as 0 is not an ID for any of the SVs)

5.7.1.14.1.3 virtual SVHealthStatus telux::loc::ISVInfo::getSVHealthStatus () [pure virtual]

Health status of satellite vehicle.

Returns

HealthStatus of Satellite Vehicle if available else returns UNKNOWN.

- [SVHealthStatus](#)

5.7.1.14.1.4 virtual SVStatus telux::loc::ISVInfo::getStatus () [pure virtual]

Status of satellite vehicle.

Note

This API is work-in-progress and is subject to change.

Returns

Satellite Vehicle Status if available else returns UNKNOWN.

- [SVStatus](#)

5.7.1.14.1.5 virtual SVInfoAvailability telux::loc::ISVInfo::getHasEphemeris () [pure virtual]

Indicates whether ephemeris information(which allows the receiver to calculate the satellite's position) is available.

Returns

[SVInfoAvailability](#) if Ephemeris exists or not else returns UNKNOWN.

5.7.1.14.1.6 virtual SVInfoAvailability telux::loc::ISVInfo::getHasAlmanac () [pure virtual]

Indicates whether almanac information(which allows receivers to know which satellites are available for tracking) is available.

Returns

[SVInfoAvailability](#) if almanac exists or not else returns UNKNOWN.

5.7.1.14.1.7 virtual SVInfoAvailability telux::loc::ISVInfo::getHasFix () [pure virtual]

Indicates whether the satellite is used in computing the fix.

Returns

[SVInfoAvailability](#), if satellite used or not else returns UNKNOWN.

5.7.1.14.1.8 virtual float telux::loc::ISVInfo::getElevation () [pure virtual]

Retrieves satellite vehicle elevation angle.

- Units: Degrees
- Range: 0 to 90

Returns

Elevation if available else returns NaN.

5.7.1.14.1.9 virtual float telux::loc::ISVInfo::getAzimuth () [pure virtual]

Retrieves satellite vehicle azimuth angle.

- Units: Degrees
- Range: 0 to 360

Returns

Azimuth if available else returns NaN.

5.7.1.14.1.10 virtual float telux::loc::ISVInfo::getSnr () [pure virtual]

Retrieves satellite vehicle signal-to-noise ratio.

- Units: dB-Hz

Returns

SNR if available else returns NaN.

5.7.1.14.1.11 virtual float telux::loc::ISVInfo::getCarrierFrequency () [pure virtual]

Indicates the carrier frequency of the signal tracked.

Returns

carrier frequency in Hz else returns UNKNOWN_CARRIER_FREQ frequency when not supported.

5.7.1.14.1.12 virtual GnssSignal telux::loc::ISVInfo::getSignalType () [pure virtual]

Indicates the validity for different types of signal for gps, galileo, beidou etc.

Returns

signalType mask else return UNKNOWN_SIGNAL_MASK when not supported.

5.7.1.15 class telux::loc::IGnssSVInfo

[IGnssSVInfo](#) provides interface to retrieve the list of SV info available and whether altitude is assumed or calculated.

Public member functions

- virtual [AltitudeType](#) `getAltitudeType ()=0`
- virtual `std::vector< std::shared_ptr< ISVInfo > > getSVInfoList ()=0`

5.7.1.15.1 Member Function Documentation

5.7.1.15.1.1 virtual [AltitudeType](#) `telux::loc::IGnssSVInfo::getAltitudeType () [pure virtual]`

Indicates whether altitude is assumed or calculated.

Returns

[AltitudeType](#) if available else returns UNKNOWN.

5.7.1.15.1.2 virtual `std::vector<std::shared_ptr<ISVInfo> > telux::loc::IGnssSVInfo::getSVInfoList () [pure virtual]`

Pointer to satellite vehicles information for all GNSS constellations except GPS.

Returns

Vector of pointer of [ISVInfo](#) object if available else returns empty vector.

5.7.1.16 class telux::loc::IGnssSignalInfo

[IGnssSignalInfo](#) provides interface to retrieve GNSS data information like jammer metrics and automatic gain control for satellite signal type.

Public member functions

- virtual [GnssData](#) `getGnssData ()=0`

5.7.1.16.1 Member Function Documentation

5.7.1.16.1.1 virtual [GnssData](#) `telux::loc::IGnssSignalInfo::getGnssData () [pure virtual]`

Retrieves jammer metric and Automatic Gain Control(AGC) corresponding to signal types. Jammer metric is linearly proportional to the sum of jammer and noise power at the GNSS antenna port.

Returns

List of jammer metric and a list of automatic gain control for signal type.

5.7.1.17 class telux::loc::LocationFactory

[LocationFactory](#) allows creation of location manager.

Public member functions

- `std::shared_ptr< ILocationManager > getLocationManager ()`
- `std::shared_ptr< ILocationConfigurator > getLocationConfigurator ()`
- `~LocationFactory ()`

Static Public Member Functions

- `static LocationFactory & getInstance ()`

5.7.1.17.1 Constructors and Destructors

5.7.1.17.1.1 `telux::loc::LocationFactory::~~LocationFactory ()`

5.7.1.17.2 Member Function Documentation

5.7.1.17.2.1 `static LocationFactory& telux::loc::LocationFactory::getInstance () [static]`

Get Location Factory instance.

5.7.1.17.2.2 `std::shared_ptr<ILocationManager> telux::loc::LocationFactory::getLocationManager ()`

Get instance of Location Manager

Returns

Pointer of [ILocationManager](#) object.

5.7.1.17.2.3 `std::shared_ptr<ILocationConfigurator> telux::loc::LocationFactory::getLocationConfigurator ()`

Get instance of Location Configurator.

Returns

Pointer of [ILocationConfigurator](#) object.

5.7.1.18 class telux::loc::ILocationListener

Listener class for getting location updates and satellite vehicle information.

The methods in listener can be invoked from multiple different threads. Client needs to make sure that implementation is thread-safe.

Public member functions

- virtual void `onLocationUpdate` (const std::shared_ptr< [ILocationInfo](#) > &locationInfo)
- virtual void `onBasicLocationUpdate` (const std::shared_ptr< [ILocationInfoBase](#) > &locationInfo)
- virtual void `onDetailedLocationUpdate` (const std::shared_ptr< [ILocationInfoEx](#) > &locationInfo)
- virtual void `onGnssSVInfo` (const std::shared_ptr< [IGnssSVInfo](#) > &gnssSVInfo)
- virtual void `onGnssSignalInfo` (const std::shared_ptr< [IGnssSignalInfo](#) > &info)
- virtual void `onGnssNmeaInfo` (uint64_t timestamp, const std::string &nmea)
- virtual `~ILocationListener` ()

5.7.1.18.1 Constructors and Destructors

5.7.1.18.1.1 virtual `telux::loc::ILocationListener::~ILocationListener` () [`virtual`]

Destructor of [ILocationListener](#)

5.7.1.18.2 Member Function Documentation

5.7.1.18.2.1 virtual void `telux::loc::ILocationListener::onLocationUpdate` (const std::shared_ptr< [ILocationInfo](#) > & *locationInfo*) [`virtual`]

This function is called when device receives location update.

Parameters

in	<i>locationInfo</i>	- Location information like latitude, longitude, timeStamp other information such as heading, altitude and velocity etc.
----	---------------------	-----------------------------------------------------------------------------------------------------------------------------

5.7.1.18.2.2 virtual void `telux::loc::ILocationListener::onBasicLocationUpdate` (const std::shared_ptr< [ILocationInfoBase](#) > & *locationInfo*) [`virtual`]

This function is called when device receives location update.

Parameters

in	<i>locationInfo</i>	- Location information like latitude, longitude, timeStamp other information such as heading, altitude and velocity etc.
----	---------------------	-----------------------------------------------------------------------------------------------------------------------------

5.7.1.18.2.3 virtual void `telux::loc::ILocationListener::onDetailedLocationUpdate` (const std::shared_ptr< [ILocationInfoEx](#) > & *locationInfo*) [`virtual`]

This function is called when device receives Gnss location update.

in	<i>locationInfo</i>	- Contains richer set of location information like latitude, longitude, timeStamp, heading, altitude, velocity and other information such as deviations, elliptical accuracies etc.
----	---------------------	-------------------------------------------------------------------------------------------------------------------------------------------------------------------------------------

5.7.1.18.2.4 virtual void telux::loc::ILocationListener::onGnssSVInfo (const std::shared_ptr< IGnssSVInfo > & gnssSVInfo) [virtual]

This function is called when device receives GNSS satellite information.

Parameters

in	<i>gnssSVInfo</i>	- GNSS satellite information
----	-------------------	------------------------------

5.7.1.18.2.5 virtual void telux::loc::ILocationListener::onGnssSignalInfo (const std::shared_ptr< IGnssSignalInfo > & info) [virtual]

This function is called when device receives GNSS data information like jammer metrics and automatic gain control for satellite signal type.

Parameters

in	<i>info</i>	- GNSS signal info
----	-------------	--------------------

5.7.1.18.2.6 virtual void telux::loc::ILocationListener::onGnssNmeaInfo (uint64_t timestamp, const std::string & nmea) [virtual]

This function is called when device receives GNSS NMEA sentences.

Parameters

in	<i>timestamp</i>	- Timestamp
in	<i>nmea</i>	- Nmea sentence

Note

Eval: This is a new API and is being evaluated. It is subject to change and could break backwards compatibility.

5.7.1.19 class telux::loc::ILocationManager

[ILocationManager](#) provides interface to register and remove listeners. It also allows to set and get configuration/ criteria for position reports. The new APIs(registerListenerEx, deRegisterListenerEx, startDetailedReports, startBasicReports) and old/deprecated APIs(registerListener, removeListener, setPositionReportTimeout, setHorizontalAccuracyLevel, setMinIntervalForReports) should not be used interchangeably, either the new APIs should be used or the old APIs should be used.

Public member functions

- virtual bool `isSubsystemReady ()`=0
- virtual `std::future< bool > onSubsystemReady ()`=0
- virtual `telux::common::Status registerListenerEx (std::weak_ptr< ILocationListener > listener)`=0
- virtual `telux::common::Status deRegisterListenerEx (std::weak_ptr< ILocationListener > listener)`=0
- virtual `telux::common::Status startDetailedReports (uint32_t interval, telux::common::ResponseCallback callback)`=0
- virtual `telux::common::Status startDetailedEngineReports (uint32_t interval, LocReqEngine engineType, telux::common::ResponseCallback callback)`=0
- virtual `telux::common::Status startBasicReports (uint32_t distanceInMeters, uint32_t intervalInMs, telux::common::ResponseCallback callback)`=0
- virtual `telux::common::Status stopReports (telux::common::ResponseCallback callback)`=0
- virtual `telux::common::Status registerListener (std::weak_ptr< ILocationListener > listener)`=0
- virtual `telux::common::Status removeListener (std::weak_ptr< ILocationListener > listener)`=0
- virtual `telux::common::Status setPositionReportTimeout (uint32_t timeout, std::shared_ptr< telux::common::ICommandResponseCallback > callback=nullptr)`=0
- virtual `telux::common::Status setHorizontalAccuracyLevel (HorizontalAccuracyLevel accuracy=HorizontalAccuracyLevel::LOW, std::shared_ptr< telux::common::ICommandResponseCallback > callback=nullptr)`=0
- virtual `telux::common::Status setMinIntervalForReports (uint32_t minInterval, std::shared_ptr< telux::common::ICommandResponseCallback > callback=nullptr)`=0
- virtual `uint32_t getPositionReportTimeout ()`=0
- virtual `HorizontalAccuracyLevel getHorizontalAccuracyLevel ()`=0
- virtual `uint32_t getMinIntervalForFinalReports ()`=0
- virtual `~ILocationManager ()`

5.7.1.19.1 Constructors and Destructors

5.7.1.19.1.1 virtual `telux::loc::ILocationManager::~~ILocationManager () [virtual]`

Destructor of `ILocationManager`

5.7.1.19.2 Member Function Documentation

5.7.1.19.2.1 virtual bool telux::loc::ILocationManager::isSubsystemReady () [pure virtual]

Checks the status of location subsystems and returns the result.

Returns

True if location subsystem is ready for service otherwise false.

5.7.1.19.2.2 virtual std::future<bool> telux::loc::ILocationManager::onSubsystemReady () [pure virtual]

Wait for location subsystem to be ready.

Returns

A future that caller can wait on to be notified when location subsystem is ready.

5.7.1.19.2.3 virtual telux::common::Status telux::loc::ILocationManager::registerListenerEx (std::weak_ptr< ILocationListener > *listener*) [pure virtual]

Register a listener for specific updates from location manager like location, jamming info and satellite vehicle info. If enhanced position, using Dead Reckoning etc., is enabled, enhanced fixes will be provided. Otherwise raw GNSS fixes will be provided. The position reports will start only when startDetailedReports or startBasicReports is invoked.

Parameters

in	<i>listener</i>	- Pointer of ILocationListener object that processes the notification.
----	-----------------	----------------------------------------------------------------------------------------

Returns

Status of registerListener i.e success or suitable status code.

5.7.1.19.2.4 virtual telux::common::Status telux::loc::ILocationManager::deRegisterListenerEx (std::weak_ptr< ILocationListener > *listener*) [pure virtual]

Remove a previously registered listener.

Parameters

in	<i>listener</i>	- Previously registered ILocationListener that needs to be removed.
----	-----------------	-------------------------------------------------------------------------------------

Returns

Status of removeListener success or suitable status code

5.7.1.19.2.5 virtual telux::common::Status telux::loc::ILocationManager::startDetailedReports (uint32_t *interval*, telux::common::ResponseCallback *callback*) [pure virtual]

Starts the richer location reports by configuring the time between them as the interval.

This Api enables the onDetailedLocationUpdate, onGnssSVInfo and onGnssSignalInfo Apis on the listener.

Parameters

in	<i>interval</i>	- Minimum time interval between two consecutive reports in milliseconds.
----	-----------------	--------------------------------------------------------------------------

E.g. If minInterval is 1000 milliseconds, reports will be provided with a periodicity of 1 second or more depending on the number of applications listening to location updates.

Parameters

in	<i>callback</i>	- Optional callback to get the response of set minimum interval for reports.
----	-----------------	------------------------------------------------------------------------------

Returns

Status of startDetailedReports i.e. success or suitable status code.

5.7.1.19.2.6 virtual telux::common::Status telux::loc::ILocationManager::startDetailedEngineReports (uint32_t *interval*, LocReqEngine *engineType*, telux::common::ResponseCallback *callback*) [pure virtual]

Starts a session which may provide richer default combined position reports and position reports from other engines. The fused position report type will always be supported if at least one engine in the system is producing valid report.

This Api enables the onDetailedLocationUpdate, onGnssSVInfo and onGnssSignalInfo Apis on the listener.

Parameters

in	<i>interval</i>	- Minimum time interval between two consecutive reports in milliseconds.
----	-----------------	--------------------------------------------------------------------------

E.g. If minInterval is 1000 milliseconds, reports will be provided with a periodicity of 1 second or more depending on the number of applications listening to location updates.

Parameters

in	<i>engineType</i>	- The type of engine requested for fixes such as SPE or PPE or FUSED. The FUSED includes all the engines that are running to generate the fixes such as reports from SPE, PPE and DRE.
in	<i>callback</i>	- Optional callback to get the response of set minimum interval for reports.

Returns

Status of startDetailedEngineReports i.e. success or suitable status code.

5.7.1.19.2.7 virtual telux::common::Status telux::loc::ILocationManager::startBasicReports (uint32_t distanceInMeters, uint32_t intervalInMs, telux::common::ResponseCallback callback) [pure virtual]

Starts the Location report by configuring the time and distance between the consecutive reports.

This Api enables the onBasicLocationUpdate Api on the listener.

Parameters

in	<i>distanceInMeters</i>	- distanceInMeters between two consecutive reports in meters. intervalInMs - Minimum time interval between two consecutive reports in milliseconds.
----	-------------------------	--------------------------------------------------------------------------------------------------------------------------------------------------------

E.g. If intervalInMs is 1000 milliseconds and distanceInMeters is 100m, reports will be provided according to the condition that happens first. So we need to provide both the parameters for evaluating the report.

The underlying system may have a minimum distance threshold(e.g. 1 meter). Effective distance will not be smaller than this lower bound.

The effective distance may have a granularity level higher than 1 m, e.g. 5 m. So distanceInMeters being 59 may be honored at 60 m, depending on the system.

Where there is another application in the system having a session with shorter distance, this client may benefit and receive reports at that distance.

Parameters

in	<i>callback</i>	- Optional callback to get the response of set minimum distance for reports.
----	-----------------	------------------------------------------------------------------------------

Returns

Status of startBasicReports i.e. success or suitable status code.

5.7.1.19.2.8 virtual telux::common::Status telux::loc::ILocationManager::stopReports (telux↔::common::ResponseCallback callback) [pure virtual]

This API will stop reports started using startDetailedReports or startBasicReports or registerListener or setMinIntervalForReports.

Parameters

in	<i>callback</i>	- Optional callback to get the response of stop reports.
----	-----------------	----------------------------------------------------------

Returns

Status of stopReports i.e. success or suitable status code.

5.7.1.19.2.9 virtual telux::common::Status telux::loc::ILocationManager::registerListener (std::weak_ptr< ILocationListener > *listener*) [pure virtual]

Register a listener for specific updates from location manager like location and satellite vehicle info. As soon as the first listener is registered, position fixes will start being reported.

Parameters

in	<i>listener</i>	- Pointer of ILocationListener object that processes the notification.
----	-----------------	----------------------------------------------------------------------------------------

Returns

Status of registerListener i.e success or suitable status code.

Deprecated API is not going to be supported in future releases. Clients should stop using this API. Once an API has been marked as Deprecated, the API could be removed in future releases.

5.7.1.19.2.10 virtual telux::common::Status telux::loc::ILocationManager::removeListener (std::weak_ptr< ILocationListener > *listener*) [pure virtual]

Remove a previously registered listener.

Parameters

in	<i>listener</i>	- Previously registered ILocationListener that needs to be removed
----	-----------------	------------------------------------------------------------------------------------

Returns

Status of removeListener success or suitable status code

Deprecated API is not going to be supported in future releases. Clients should stop using this API. Once an API has been marked as Deprecated, the API could be removed in future releases.

5.7.1.19.2.11 virtual telux::common::Status telux::loc::ILocationManager::setPositionReportTimeout (uint32_t *timeout*, std::shared_ptr< telux::common::ICommandResponseCallback > *callback = nullptr*) [pure virtual]

Configures position report timeout. LocationManager tries to determine the position until the position report timeout has elapsed. If the final position cannot be determined before the timeout period, it returns a position report with session status marked as [SessionStatus::TIMEOUT](#) instead of [SessionStatus::SUCCESS](#). Position report timeout is an app specific setting. E.g. If this API is called with timeout parameter value 5000, the LocationManager tries to determine the position before 5 seconds. If position report is determined, a position report will be returned with sessionStatus=[SessionStatus::SUCCESS](#). Otherwise, a position report will be sent with sessionStatus=[SessionStatus::TIMEOUT](#) after 5 seconds.

in	<i>timeout</i>	- Maximum time to get a position report in milliseconds.
in	<i>callback</i>	- Optional callback to get the response of set position report time out

Returns

Status as SUCCESS for setPositionReportTimeout.

Deprecated API is not going to be supported in future releases. Clients should stop using this API. Once an API has been marked as Deprecated, the API could be removed in future releases.

5.7.1.19.2.12 `virtual telux::common::Status telux::loc::ILocationManager::setHorizontalAccuracyLevel (HorizontalAccuracyLevel accuracy = HorizontalAccuracyLevel::LOW, std::shared_ptr< telux::common::ICommandResponseCallback > callback = nullptr) [pure virtual]`

Configuring horizontal accuracy level. If the final position cannot be determined with the required horizontal accuracy level within the timeout period specified in the setPositionReportTimeout API, a timeout fix will be provided. Refer to setPositionReportTimeout API for more details.

Parameters

in	<i>accuracy</i>	- HorizontalAccuracyLevel
in	<i>callback</i>	- Optional callback to get the response of set horizontal accuracy level

Returns

Status as SUCCESS of setHorizontalAccuracyLevel.

Deprecated API is not going to be supported in future releases. Clients should stop using this API. Once an API has been marked as Deprecated, the API could be removed in future releases.

5.7.1.19.2.13 `virtual telux::common::Status telux::loc::ILocationManager::setMinIntervalForReports (uint32_t minInterval, std::shared_ptr< telux::common::ICommandResponseCallback > callback = nullptr) [pure virtual]`

Configuring minimum time interval between two consecutive position reports.

Parameters

in	<i>minInterval</i>	- Minimum time interval between two consecutive reports in milliseconds. E.g. If minInterval is 1000 milliseconds, reports will be provided with a periodicity of 1 second or more depending on the number of applications listening to location updates.
in	<i>callback</i>	- Optional callback to get the response of set minimum interval for reports.

Returns

Status of setMinIntervalForReports i.e. success or suitable status code.

Deprecated API is not going to be supported in future releases. Clients should stop using this API. Once an API has been marked as Deprecated, the API could be removed in future releases.

5.7.1.19.2.14 `virtual uint32_t telux::loc::ILocationManager::getPositionReportTimeout () [pure virtual]`

Get timeout of a position report.

Returns

Maximum time to get a position report.

Deprecated API is not going to be supported in future releases. Clients should stop using this API. Once an API has been marked as Deprecated, the API could be removed in future releases.

5.7.1.19.2.15 `virtual HorizontalAccuracyLevel telux::loc::ILocationManager::getHorizontalAccuracyLevel () [pure virtual]`

Get horizontal accuracy level of a location fix.

Returns

[HorizontalAccuracyLevel](#).

Deprecated API is not going to be supported in future releases. Clients should stop using this API. Once an API has been marked as Deprecated, the API could be removed in future releases.

5.7.1.19.2.16 `virtual uint32_t telux::loc::ILocationManager::getMinIntervalForFinalReports () [pure virtual]`

Get the time interval between final reports.

Returns

Minimum time interval between final position reports.

Deprecated API is not going to be supported in future releases. Clients should stop using this API. Once an API has been marked as Deprecated, the API could be removed in future releases.

5.7.2 Enumeration Type Documentation

5.7.2.1 enum telux::loc::FixRecurrence [strong]

Defines recurrence type of the fix. Obsolete

Enumerator

PERIODIC Request periodic fixes, minimum interval between final reports will be the periodicity.

Client can configure it using LocationService API i.e. setMinIntervalForFinalReports

SINGLE Request a single fix

5.7.2.2 enum telux::loc::HorizontalAccuracyLevel [strong]

Defines the horizontal accuracy level of the fix.

Enumerator

LOW Client requires low horizontal accuracy

MEDIUM Client requires medium horizontal accuracy

HIGH Client requires high horizontal accuracy

5.7.2.3 enum telux::loc::PositionTechType

Defines technology used in computing the location fix.

Enumerator

SATELLITE Satellites used to generate the fix

CELLID Cell towers used to generate the fix

WIFI Wi-Fi access points used to generate the fix

SENSORS Sensors used to generate the fix

REFERENCE_LOCATION Reference location used to generate the fix

INJECTED_COARSE_POSITION Coarse position injected into the location engine used to generate the fix

AFLT Advanced Forward Link Trilateration(AFLT), the phone takes measurements of signals from nearby towers and reports the time/distance readings back to the network to generate the fix

HYBRID GNSS and network-provided measurements used to generate the fix

TECH_COUNT Bitset

5.7.2.4 enum telux::loc::LocationReliability [strong]

Specifies the reliability of the position.

Enumerator

UNKNOWN

NOT_SET Location reliability is not set

VERY_LOW Location reliability is very low

LOW Location reliability is low, little or no cross-checking is possible

MEDIUM Location reliability is medium, limited cross-check passed

HIGH Location reliability is high, strong cross-check passed

5.7.2.5 enum telux::loc::SbasCorrectionType

Defines Satellite Based Augmentation System(SBAS) corrections. SBAS contributes to improve the performance of GNSS system.

Enumerator

SBAS_CORRECTION_IONO Bit mask to specify whether SBAS ionospheric correction is used
SBAS_CORRECTION_FAST Bit mask to specify whether SBAS fast correction is used
SBAS_CORRECTION_LONG Bit mask to specify whether SBAS long correction is used
SBAS_INTEGRITY Bit mask to specify whether SBAS integrity information is used
SBAS_CORRECTION_DGNSS Bit mask to specify whether SBAS DGNS correction is used
SBAS_CORRECTION_RTK Bit mask to specify whether SBAS RTK correction is used
SBAS_CORRECTION_PPP Bit mask to specify whether SBAS PPP correction is used
SBAS_COUNT Bitset

5.7.2.6 enum telux::loc::SessionStatus [strong]

Defines status of the session that is requested by user application.

Enumerator

UNKNOWN
SUCCESS Session successful
IN_PROGRESS Session is still in progress, further position reports will be generated until either the fix criteria specified by the client are met or the client response time out occurs
GENERAL_FAILURE Session failed
TIMEOUT Fix request failed because the session timed out
USER_END Fix request failed because the session was ended by the user
BAD_PARAMETER Fix request failed due to bad parameters in the request
PHONE_OFFLINE Fix request failed because the phone is offline
ENGINE_LOCKED Fix request failed because the engine is locked

5.7.2.7 enum telux::loc::AltitudeType [strong]

Indicates whether altitude is assumed or calculated.

Enumerator

UNKNOWN
CALCULATED Altitude is calculated
ASSUMED Altitude is assumed, there may not be enough satellites to determine the precise altitude

5.7.2.8 enum telux::loc::GnssConstellationType [strong]

Defines constellation type of GNSS.

Enumerator

UNKNOWN
GPS GPS satellite
GALILEO GALILEO satellite

SBAS SBAS satellite
COMPASS COMPASS satellite
GLONASS GLONASS satellite
BDS BDS satellite
QZSS QZSS satellite

5.7.2.9 enum telux::loc::SVHealthStatus [strong]

Health status indicates whether satellite is operational or not. This information comes from the most recent data transmitted in satellite almanacs.

Enumerator

UNKNOWN
UNHEALTHY satellite is not operational and cannot be used in position calculations
HEALTHY satellite is fully operational

5.7.2.10 enum telux::loc::SVStatus [strong]

Satellite vehicle processing status.

Enumerator

UNKNOWN
IDLE SV is not being actively processed
SEARCH The system is searching for this SV
TRACK SV is being tracked

5.7.2.11 enum telux::loc::SVInfoAvailability [strong]

Indicates whether Satellite Vehicle info like ephemeris and almanac are present or not

Enumerator

UNKNOWN
NO Ephemeris or Almanac doesn't exist

5.7.2.12 enum telux::loc::SensorType [strong]

Defines which sensors were used in calculating the position in the position report

Enumerator

UNKNOWN
ACCELEROMETER Bitmask to specify whether an accelerometer was used
GYROSCOPE Bitmask to specify whether a gyroscope was used

5.7.2.13 enum telux::loc::MeasurementType

Specifies which measurements were aided by sensors.

Enumerator

UNKNOWN
UNKNOWN
UNKNOWN
UNKNOWN
UNKNOWN
UNKNOWN
UNKNOWN
UNKNOWN
UNKNOWN

HEADING Bitmask to specify whether a sensor was used to calculate heading
SPEED Bitmask to specify whether a sensor was used to calculate speed
POSITION Bitmask to specify whether a sensor was used to calculate position
VELOCITY Bitmask to specify whether a sensor was used to calculate velocity
MEASUREMENT_COUNT Bitset

5.7.2.14 enum telux::loc::GnssPositionTechType

Specifies which position technology was used.

Enumerator

GNSS_DEFAULT
GNSS_SATELLITE
GNSS_CELLID
GNSS_WIFI
GNSS_SENSORS
GNSS_REFERENCE_LOCATION
GNSS_INJECTED_COARSE_POSITION
GNSS_AFLT
GNSS_HYBRID
GNSS_PPE

5.7.2.15 enum telux::loc::KinematicDataValidityType

Specifies related kinematics mask

Enumerator

HAS_LONG_ACCEL Navigation data has Forward Acceleration
HAS_LAT_ACCEL Navigation data has Sideward Acceleration
HAS_VERT_ACCEL Navigation data has Vertical Acceleration
HAS_YAW_RATE Navigation data has Heading Rate
HAS_PITCH Navigation data has Body pitch
HAS_LONG_ACCEL_UNC Navigation data has Forward Acceleration
HAS_LAT_ACCEL_UNC Navigation data has Sideward Acceleration
HAS_VERT_ACCEL_UNC Navigation data has Vertical Acceleration
HAS_YAW_RATE_UNC Navigation data has Heading Rate
HAS_PITCH_UNC Navigation data has Body pitch

5.7.2.16 enum telux::loc::GnssSystem [strong]

Specifies type of system.

Enumerator

GNSS_LOC_SV_SYSTEM_GPS GPS satellite.
GNSS_LOC_SV_SYSTEM_GALILEO GALILEO satellite.
GNSS_LOC_SV_SYSTEM_SBAS SBAS satellite.
GNSS_LOC_SV_SYSTEM_COMPASS COMPASS satellite.
GNSS_LOC_SV_SYSTEM_GLONASS GLONASS satellite.
GNSS_LOC_SV_SYSTEM_BDS BDS satellite.
GNSS_LOC_SV_SYSTEM_QZSS QZSS satellite.

5.7.2.17 enum telux::loc::GnssTimeValidityType

Validity field for different system time.

Enumerator

GNSS_SYSTEM_TIME_WEEK_VALID
GNSS_SYSTEM_TIME_WEEK_MS_VALID
GNSS_SYSTEM_CLK_TIME_BIAS_VALID
GNSS_SYSTEM_CLK_TIME_BIAS_UNC_VALID
GNSS_SYSTEM_REF_FCOUNT_VALID
GNSS_SYSTEM_NUM_CLOCK_RESETS_VALID

5.7.2.18 enum telux::loc::GlonassTimeValidity

Validity field for GLONASS time.

Enumerator

GNSS_CLO_DAYS_VALID
GNSS_GLOS_MSEC_VALID
GNSS_GLO_CLK_TIME_BIAS_VALID
GNSS_GLO_CLK_TIME_BIAS_UNC_VALID
GNSS_GLO_REF_FCOUNT_VALID
GNSS_GLO_NUM_CLOCK_RESETS_VALID
GNSS_GLO_FOUR_YEAR_VALID

5.7.2.19 enum telux::loc::GnssSignalType

GNSS Signal Type and RF Band

Enumerator

GPS_L1CA GPS L1CA Signal
GPS_L1C GPS L1C Signal
GPS_L2 GPS L2 RF Band
GPS_L5 GPS L5 RF Band

GLONASS_G1 GLONASS G1 (L1OF) RF Band
GLONASS_G2 GLONASS G2 (L2OF) RF Band
GALILEO_E1 GALILEO E1 RF Band
GALILEO_E5A GALILEO E5A RF Band
GALILEO_E5B GALILEO E5B RF Band
BEIDOU_B1 BEIDOU B1 RF Band
BEIDOU_B2 BEIDOU B2 RF Band
QZSS_L1CA QZSS L1CA RF Band
QZSS_L1S QZSS L1S RF Band
QZSS_L2 QZSS L2 RF Band
QZSS_L5 QZSS L5 RF Band
SBAS_L1 SBAS L1 RF Band
BEIDOU_B1I BEIDOU B1I RF Band
BEIDOU_B1C BEIDOU B1C RF Band
BEIDOU_B2I BEIDOU B2I RF Band
BEIDOU_B2AI BEIDOU B2AI RF Band
NAVIC_L5 NAVIC L5 RF Band
BEIDOU_B2AQ BEIDOU B2A_Q RF Band

5.7.2.20 enum telux::loc::LocationTechnologyType

Enumerator

LOC_GNSS location was calculated using GNSS
LOC_CELL location was calculated using Cell
LOC_WIFI location was calculated using WiFi
LOC_SENSORS location was calculated using Sensors

5.7.2.21 enum telux::loc::LocationInfoExValidityType

Gnss Location Information mask flags

Enumerator

HAS_ALTITUDE_MEAN_SEA_LEVEL valid altitude mean sea level
HAS_DOP valid pdop, hdop, and vdop
HAS_MAGNETIC_DEVIATION valid magnetic deviation
HAS_HOR_RELIABILITY valid horizontal reliability
HAS_VER_RELIABILITY valid vertical reliability
HAS_HOR_ACCURACY_ELIP_SEMI_MAJOR valid elipsode semi major
HAS_HOR_ACCURACY_ELIP_SEMI_MINOR valid elipsode semi minor
HAS_HOR_ACCURACY_ELIP_AZIMUTH valid accuracy elipsode azimuth
HAS_GNSS_SV_USED_DATA valid gnss sv used in pos data
HAS_NAV_SOLUTION_MASK valid navSolutionMask
HAS_POS_TECH_MASK valid LocPosTechMask
HAS_SV_SOURCE_INFO valid LocSvInfoSource
HAS_POS_DYNAMICS_DATA valid position dynamics data
HAS_EXT_DOP valid gdop, tdop
HAS_NORTH_STD_DEV valid North standard deviation
HAS_EAST_STD_DEV valid East standard deviation
HAS_NORTH_VEL valid North Velocity

HAS_EAST_VEL valid East Velocity
HAS_UP_VEL valid Up Velocity
HAS_NORTH_VEL_UNC valid North Velocity Uncertainty
HAS_EAST_VEL_UNC valid East Velocity Uncertainty
HAS_UP_VEL_UNC valid Up Velocity Uncertainty
HAS_LEAP_SECONDS valid leap_seconds
HAS_TIME_UNC valid timeUncMs
HAS_CALIBRATION_CONFIDENCE_PERCENT valid sensor calibrationConfidencePercent
HAS_CALIBRATION_STATUS valid sensor calibrationConfidence
HAS_OUTPUT_ENG_TYPE valid output engine type
HAS_OUTPUT_ENG_MASK valid output engine mask

5.7.2.22 enum telux::loc::GnssDataSignalTypes

Enumerator

GNSS_DATA_SIGNAL_TYPE_GPS_L1CA GPS L1CA Signal
GNSS_DATA_SIGNAL_TYPE_GPS_L1C GPS L1C Signal
GNSS_DATA_SIGNAL_TYPE_GPS_L2C_L GPS L2C_L RF Band
GNSS_DATA_SIGNAL_TYPE_GPS_L5_Q GPS L5_Q RF Band
GNSS_DATA_SIGNAL_TYPE_GLONASS_G1 GLONASS G1 (L1OF) RF Band
GNSS_DATA_SIGNAL_TYPE_GLONASS_G2 GLONASS G2 (L2OF) RF Band
GNSS_DATA_SIGNAL_TYPE_GALILEO_E1_C GALILEO E1_C RF Band
GNSS_DATA_SIGNAL_TYPE_GALILEO_E5A_Q GALILEO E5A_Q RF Band
GNSS_DATA_SIGNAL_TYPE_GALILEO_E5B_Q GALILEO E5B_Q RF Band
GNSS_DATA_SIGNAL_TYPE_BEIDOU_B1_I BEIDOU B1_I RF Band
GNSS_DATA_SIGNAL_TYPE_BEIDOU_B1C BEIDOU B1C RF Band
GNSS_DATA_SIGNAL_TYPE_BEIDOU_B2_I BEIDOU B2_I RF Band
GNSS_DATA_SIGNAL_TYPE_BEIDOU_B2A_I BEIDOU B2A_I RF Band
GNSS_DATA_SIGNAL_TYPE_QZSS_L1CA QZSS L1CA RF Band
GNSS_DATA_SIGNAL_TYPE_QZSS_L1S QZSS L1S RF Band
GNSS_DATA_SIGNAL_TYPE_QZSS_L2C_L QZSS L2C_L RF Band
GNSS_DATA_SIGNAL_TYPE_QZSS_L5_Q QZSS L5_Q RF Band
GNSS_DATA_SIGNAL_TYPE_SBAS_L1_CA SBAS L1_CA RF Band
GNSS_DATA_SIGNAL_TYPE_NAVIC_L5 NAVIC L5 RF Band
GNSS_DATA_SIGNAL_TYPE_BEIDOU_B2A_Q BEIDOU B2A_Q RF Band
GNSS_DATA_MAX_NUMBER_OF_SIGNAL_TYPES Maximum number of signal types

5.7.2.23 enum telux::loc::GnssDataValidityType

Enumerator

HAS_JAMMER Jammer Indicator is available
HAS_AGC AGC is available

5.7.2.24 enum telux::loc::DrCalibrationStatusType

Enumerator

- DR_ROLL_CALIBRATION_NEEDED*** Indicate that roll calibration is needed. Need to take more turns on level ground
- DR_PITCH_CALIBRATION_NEEDED*** Indicate that pitch calibration is needed. Need to take more turns on level ground
- DR_YAW_CALIBRATION_NEEDED*** Indicate that yaw calibration is needed. Need to accelerate in a straight line
- DR_ODO_CALIBRATION_NEEDED*** Indicate that odo calibration is needed. Need to accelerate in a straight line
- DR_GYRO_CALIBRATION_NEEDED*** Indicate that gyro calibration is needed. Need to take more turns on level ground

5.7.2.25 enum telux::loc::LocReqEngineType

Specifies the type of engine requested for fixes

Enumerator

- LOC_REQ_ENGINE_FUSED_BIT*** Indicate that the fused/default position is needed to be reported back for the tracking sessions. The default position is the propagated/aggregated reports from all engines running on the system (e.g.: DR/SPE/PPE) according to QTI algorithm.
- LOC_REQ_ENGINE_SPE_BIT*** Indicate that the unmodified SPE position is needed to be reported back for the tracking sessions.
- LOC_REQ_ENGINE_PPE_BIT*** Indicate that the unmodified PPE position is needed to be reported back for the tracking sessions.

5.7.2.26 enum telux::loc::LocationAggregationType

Specifies the type of engine for the reported fixes

Enumerator

- LOC_OUTPUT_ENGINE_FUSED*** This is the propagated/aggregated reports from all engines running on the system (e.g.: DR/SPE/PPE) according to QTI algorithm.
- LOC_OUTPUT_ENGINE_SPE*** This fix is the unmodified fix from modem GNSS engine
- LOC_OUTPUT_ENGINE_PPE*** This is the unmodified fix from PPP/RTK correction engine

5.7.2.27 enum telux::loc::PositioningEngineType

Specifies the type of engine responsible for fixes when the engine type is fused

Enumerator

- STANDARD_POSITIONING_ENGINE***
- DEAD_RECKONING_ENGINE***
- PRECISE_POSITIONING_ENGINE***

5.7.3 Variable Documentation

5.7.3.1 const float telux::loc::UNKNOWN_CARRIER_FREQ = -1

5.7.3.2 const int telux::loc::UNKNOWN_SIGNAL_MASK = 0

5.7.3.3 const float telux::loc::DEFAULT_TUNC_THRESHOLD = 0.0

Default value for threshold of time uncertainty. Units: milli-seconds.

5.7.3.4 const int telux::loc::DEFAULT_TUNC_ENERGY_THRESHOLD = 0

Default value for energy consumed of time uncertainty. The default here means that the engine is allowed to use infinite power. Units: 100 micro watt second.

5.8 Data Services

This section contains APIs related to Cellular Data Services.

5.8.1 Define Documentation

5.8.1.1 #define PROFILE_ID_MAX 0x7FFFFFFF

Default data profile id.

5.8.1.2 #define IP_PROT_UNKNOWN 0xFF

Default IP Protocol number in IPv4 or IPv6 headers.

5.8.2 Data Structure Documentation

5.8.2.1 class telux::data::IDataConnectionManager

[IDataConnectionManager](#) is a primary interface for cellular connectivity. This interface provides APIs for start and stop data call connections, get data call information and listener for monitoring data calls.

Public member functions

- virtual bool [isSubsystemReady](#) ()=0
- virtual std::future< bool > [onSubsystemReady](#) ()=0
- virtual [telux::common::Status startDataCall](#) (int profileId, IpFamilyType ipFamilyType=IpFamilyType::IPV4V6, DataCallResponseCb callback=nullptr, OperationType operationType=OperationType::DATA_LOCAL, std::string apn="")=0
- virtual [telux::common::Status stopDataCall](#) (int profileId, IpFamilyType ipFamilyType=IpFamilyType::IPV4V6, DataCallResponseCb callback=nullptr, OperationType operationType=OperationType::DATA_LOCAL, std::string apn="")=0
- virtual [telux::common::Status registerListener](#) (std::weak_ptr< [IDataConnectionListener](#) > listener)=0
- virtual [telux::common::Status deregisterListener](#) (std::weak_ptr< [IDataConnectionListener](#) > listener)=0
- virtual int [getSlotId](#) ()=0
- virtual [telux::common::Status requestDataCallList](#) (OperationType type, DataCallListResponseCb callback)=0
- virtual [~IDataConnectionManager](#) ()

5.8.2.1.1 Constructors and Destructors

5.8.2.1.1.1 virtual telux::data::IDataConnectionManager::~IDataConnectionManager () [virtual]

Destructor for [IDataConnectionManager](#)

5.8.2.1.2 Member Function Documentation

5.8.2.1.2.1 `virtual bool telux::data::IDataConnectionManager::isSubsystemReady () [pure virtual]`

Checks if the data subsystem is ready.

Returns

True if Data Connection Manager is ready for service, otherwise returns false.

5.8.2.1.2.2 `virtual std::future<bool> telux::data::IDataConnectionManager::onSubsystemReady () [pure virtual]`

Wait for data subsystem to be ready.

Returns

A future that caller can wait on to be notified when card manager is ready.

5.8.2.1.2.3 `virtual telux::common::Status telux::data::IDataConnectionManager::startDataCall (int profileId, IpFamilyType ipFamilyType = IpFamilyType::IPV4V6, DataCallResponseCb callback = nullptr, OperationType operationType = OperationType::DATA_LOCAL, std::string apn = "") [pure virtual]`

Starts a data call corresponding to default or specified profile identifier.

This will bring up data call connection based on specified profile identifier. This is an asynchronous API, client receives notification indicating the data call establishment or failure in callback.

Note

if application starts data call on IPV4V6 then it's expected to stop the data call on same ip family type (i.e IPV4V6).

Parameters

in	<i>profileId</i>	Profile identifier corresponding to which data call bring up will be done. Use IDataProfileManager::requestProfileList to get list of available profiles.
in	<i>ipFamilyType</i>	Identifies IP family type
out	<i>callback</i>	Optional callback to get the response of start data call.
in	<i>operationType</i>	Optional telux::data::OperationType
in	<i>apn</i>	Optional access point name

Returns

Immediate status of [startDataCall\(\)](#) request sent i.e. success or suitable status code.

Note

Eval: This is a new API and is being evaluated. It is subject to change and could break backwards compatibility.

5.8.2.1.2.4 `virtual telux::common::Status telux::data::IDataConnectionManager::stopDataCall (int profileId, IpFamilyType ipFamilyType = IpFamilyType::IPV4V6, DataCallResponseCb callback = nullptr, OperationType operationType = OperationType::DATA_LOCAL, std::string apn = "") [pure virtual]`

Stops a data call corresponding to default or specified profile identifier.

This will tear down specific data call connection based on profile identifier.

Note

if application starts data call on IPV4V6 then it's expected to stop the data call on same ip family type (i.e IPV4V6).

Parameters

in	<i>profileId</i>	Profile identifier corresponding to which data call tear down will be done. Use data profile manager to get the list of available profiles.
in	<i>ipFamilyType</i>	Identifies IP family type
out	<i>callback</i>	Optional callback to get the response of stop data call
in	<i>operationType</i>	Optional telux::data::OperationType
in	<i>apn</i>	Optional access point name

Returns

Immediate status of [stopDataCall\(\)](#) request sent i.e. success or suitable status code. The client receives asynchronous notifications indicating the data call tear-down.

Note

Eval: This is a new API and is being evaluated. It is subject to change and could break backwards compatibility.

5.8.2.1.2.5 `virtual telux::common::Status telux::data::IDataConnectionManager::registerListener (std::weak_ptr< IDataConnectionListener > listener) [pure virtual]`

Register a listener for specific events in the Connection Manager like establishment of new data call, data call info change and call failure.

Parameters

in	<i>listener</i>	pointer of IDataConnectionListener object that processes the notification
----	-----------------	-------------------------------------------------------------------------------------------

Returns

Status of registerListener success or suitable status code

5.8.2.1.2.6 `virtual telux::common::Status telux::data::IDataConnectionManager::deregisterListener (std::weak_ptr< IDataConnectionListener > listener) [pure virtual]`

Removes a previously added listener.

Parameters

in	<i>listener</i>	pointer of IDataConnectionListener object that needs to be removed
----	-----------------	------------------------------------------------------------------------------------

Returns

Status of deregisterListener success or suitable status code

5.8.2.1.2.7 `virtual int telux::data::IDataConnectionManager::getSlotId () [pure virtual]`

Get associated slot id for the Data Connection Manager.

Returns

SlotId

5.8.2.1.2.8 `virtual telux::common::Status telux::data::IDataConnectionManager::requestDataCallList (OperationType type, DataCallListResponseCb callback) [pure virtual]`

Request list of data calls available in the system

Parameters

out	<i>OperationType</i>	telux::data::OperationType
out	<i>callback</i>	Callback with list of supported data calls

Note

Eval: This is a new API and is being evaluated. It is subject to change and could break backwards compatibility.

5.8.2.2 class telux::data::IDataCall

Represents single established data call on the device.

Public member functions

- virtual const std::string & [getInterfaceName](#) ()=0
- virtual [DataBearerTechnology](#) [getCurrentBearerTech](#) ()=0

- virtual [DataCallEndReason](#) `getDataCallEndReason ()=0`
- virtual [DataCallStatus](#) `getDataCallStatus ()=0`
- virtual [TechPreference](#) `getTechPreference ()=0`
- virtual `std::list< IpAddrInfo > getIpAddressInfo \(\)=0`
- virtual [IpFamilyType](#) `getIpFamilyType ()=0`
- virtual `int getProfileId \(\)=0`
- virtual [OperationType](#) `getOperationType ()=0`
- virtual [telux::common::Status](#) `requestDataCallStatistics (StatisticsResponseCb callback=nullptr)=0`
- virtual [telux::common::Status](#) `resetDataCallStatistics (telux::common::ResponseCallback callback=nullptr)=0`
- virtual `~IDataCall ()`

5.8.2.2.1 Constructors and Destructors

5.8.2.2.1.1 virtual [telux::data::IDataCall::~IDataCall \(\)](#) [`virtual`]

Destructor for [IDataCall](#)

5.8.2.2.2 Member Function Documentation

5.8.2.2.2.1 virtual `const std::string& telux::data::IDataCall::getInterfaceName \(\)` [`pure virtual`]

Get interface name for the data call associated.

Returns

Interface Name.

5.8.2.2.2.2 virtual `DataBearerTechnology telux::data::IDataCall::getCurrentBearerTech \(\)` [`pure virtual`]

Get the bearer technology on which earlier data call was brought up like LTE, WCDMA and etc. This is synchronous API called by client to get bearer technology corresponding to data call.

Returns

[DataBearerTechnology](#)

5.8.2.2.2.3 virtual DataCallEndReason telux::data::IDataCall::getDataCallEndReason () [pure virtual]

Get failure reason for the data call.

Returns

DataCallFailReason.

5.8.2.2.2.4 virtual DataCallStatus telux::data::IDataCall::getDataCallStatus () [pure virtual]

Get data call status like connected, disconnected and IP address changes.

Returns

[DataCallStatus](#).

5.8.2.2.2.5 virtual TechPreference telux::data::IDataCall::getTechPreference () [pure virtual]

Get the technology on which the call was brought up.

Returns

[TechPreference](#).

5.8.2.2.2.6 virtual std::list<IpAddrInfo> telux::data::IDataCall::getIpAddressInfo () [pure virtual]

Get list of IP address information.

Returns

List of IP address details.

5.8.2.2.2.7 virtual IpFamilyType telux::data::IDataCall::getIpFamilyType () [pure virtual]

Get IP Family Type i.e. IPv4, IPv6 or Both

Returns

[IpFamilyType](#).

5.8.2.2.2.8 virtual int telux::data::IDataCall::getProfileId () [pure virtual]

Get Profile Id

Returns

Profile Identifier.

5.8.2.2.2.9 virtual OperationType telux::data::IDataCall::getOperationType () [pure virtual]

Get data operation used for the DataCall.

Returns

[OperationType](#)

5.8.2.2.2.10 virtual telux::common::Status telux::data::IDataCall::requestDataCallStatistics (StatisticsResponseCb *callback = nullptr*) [pure virtual]

Request the data transfer statistics for data call corresponding to specified profile identifier.

Parameters

in	<i>callback</i>	Optional callback to get the response of request Data Call Statistics
----	-----------------	-----------------------------------------------------------------------

Returns

Status of getDataCallStatistics i.e. success or suitable status code.

5.8.2.2.2.11 virtual telux::common::Status telux::data::IDataCall::resetDataCallStatistics (telux::common::ResponseCallback *callback = nullptr*) [pure virtual]

Reset data transfer statistics for data call corresponding to specified profile identifier.

Parameters

in	<i>callback</i>	optional callback to get the response of reset Data call statistics
----	-----------------	---------------------------------------------------------------------

Returns

Status of resetDataCallStatistics i.e. success or suitable status code.

5.8.2.3 class telux::data::IDataConnectionListener

Interface for Data call listener object. Client needs to implement this interface to get access to data services notifications like onNewDataCall, onDataCallStatusChanged and onDataCallFailure.

The methods in listener can be invoked from multiple different threads. The implementation should be thread safe.

Public member functions

- virtual void [onDataCallInfoChanged](#) (const std::shared_ptr< [IDataCall](#) > &dataCall)
- virtual [~IDataConnectionListener](#) ()

5.8.2.3.1 Constructors and Destructors

5.8.2.3.1.1 `virtual telux::data::IDataConnectionListener::~~IDataConnectionListener () [virtual]`

Destructor for [IDataConnectionListener](#)

5.8.2.3.2 Member Function Documentation

5.8.2.3.2.1 `virtual void telux::data::IDataConnectionListener::onDataCallInfoChanged (const std::shared_ptr< IDataCall > & dataCall) [virtual]`

This function is called when there is a change in the data call.

Parameters

in	<i>status</i>	Data Call Status
in	<i>dataCall</i>	Pointer to IDataCall

5.8.2.4 struct telux::data::DataRestrictMode

Defines the supported powersave filtering mode and autoexit for the packet data session. [DataRestrictFilter](#)

Data fields

Type	Field	Description
DataRestrictModeType	filterMode	Disable or enable data filter mode. When disabled all the data packets will be forwarded from modem to the apps. When enabled only the data matching the filters will be forwarded from modem to the apps.
DataRestrictModeType	filterAutoExit	Disable or enable autoexit feature. When enabled, once an incoming packet matching the filter is received, filter mode will be disabled automatically and any packet will be allowed to be forwarded from modem to apps.

5.8.2.5 struct telux::data::PortInfo

Used to define the Port number and range (number of ports following port value) Ex- for ports ranging from 1000-3000 port = 1000 and range= 2000

for single port 5000 port = 5000 and range= 0

Data fields

Type	Field	Description
uint16_t	port	Port.
uint16_t	range	Range.

5.8.2.6 struct telux::data::ProfileParams

Profile Parameters used for profile creation, query and modify

Data fields

Type	Field	Description
string	profileName	Profile Name
string	apn	APN name
string	userName	APN user name (if any)
string	password	APN password (if any)
TechPreference	techPref	Technology preference, default is TechPreference::UNKNOWN
AuthProtocolType	authType	Authentication protocol type, default is AuthProtocolType::AUTH_NONE
IpFamilyType	ipFamilyType	Preferred IP family for the call, default is IpFamilyType::UNKNOWN

5.8.2.7 struct telux::data::DataCallStats

Data transfer statistics structure.

Data fields

Type	Field	Description
unsigned long	packetsTx	Number of packets transmitted
unsigned long	packetsRx	Number of packets received
long long	bytesTx	Number of bytes transmitted
long long	bytesRx	Number of bytes received
unsigned long	packets↔ DroppedTx	Number of transmit packets dropped
unsigned long	packets↔ DroppedRx	Number of receive packets dropped

5.8.2.8 struct telux::data::IpAddrInfo

IP address information structure

Data fields

Type	Field	Description
string	ifAddress	Interface IP address.
unsigned int	ifMask	Subnet mask.
string	gwAddress	Gateway IP address.
unsigned int	gwMask	Subnet mask.
string	primaryDns↔ Address	Primary DNS address.
string	secondary↔ DnsAddress	Secondary DNS address.

5.8.2.9 struct telux::data::DataCallEndReason

Structure represents data call failure reason type and code.

Data fields

Type	Field	Description
EndReason ↔ Type	type	Data call terminated due to reason type, default is CE_UNKNOWN
union Data ↔ CallEndReason	__unnamed_ ↔ _	

5.8.2.10 struct telux::data::VlanConfig

Structure for vlan configuration

Data fields

Type	Field	Description
InterfaceType	iface	PHY interfaces (i.e. ETH, ECM and RNDIS)
int16_t	vlanId	Vlan identifier (i.e 1-4094)
bool	isAccelerated	is acceleration allowed

5.8.2.11 class telux::data::DataFactory

[DataFactory](#) is the central factory to create all data classes.

Public member functions

- `std::shared_ptr< IDataConnectionManager > getDataConnectionManager (int slotId=DEFAULT_SLOT_ID)`
- `std::shared_ptr< IDataProfileManager > getDataProfileManager (int slotId=DEFAULT_SLOT_ID)`
- `std::shared_ptr< IDataFilterManager > getDataFilterManager (int slotId=DEFAULT_SLOT_ID)`
- `std::shared_ptr< telux::data::net::INatManager > getNatManager (telux::data::OperationType oprType)`
- `std::shared_ptr< telux::data::net::IFirewallManager > getFirewallManager (telux::data::OperationType oprType)`
- `std::shared_ptr< telux::data::net::IFirewallEntry > getNewFirewallEntry (IpProtocol proto, Direction direction, IpFamilyType ipFamilyType)`
- `std::shared_ptr< IipFilter > getNewIpFilter (IpProtocol proto)`
- `std::shared_ptr< telux::data::net::IVlanManager > getVlanManager (telux::data::OperationType oprType)`

Static Public Member Functions

- static [DataFactory](#) & [getInstance](#) ()

5.8.2.11.1 Member Function Documentation

5.8.2.11.1.1 static [DataFactory](#)& [telux::data::DataFactory::getInstance](#) () [static]

Get Data Factory instance.

5.8.2.11.1.2 [std::shared_ptr<IDataConnectionManager>](#) [telux::data::DataFactory::getDataConnectionManager](#) (int *slotId* = *DEFAULT_SLOT_ID*)

Get Data Connection Manager

Parameters

in	<i>slotId</i>	Unique identifier for the SIM slot
----	---------------	------------------------------------

Returns

instance of [IDataConnectionManager](#)

5.8.2.11.1.3 [std::shared_ptr<IDataProfileManager>](#) [telux::data::DataFactory::getDataProfileManager](#) (int *slotId* = *DEFAULT_SLOT_ID*)

Get Data Profile Manager

Parameters

in	<i>slotId</i>	Unique identifier for the SIM slot
----	---------------	------------------------------------

Returns

instance of [IDataProfileManager](#)

5.8.2.11.1.4 [std::shared_ptr<IDataFilterManager>](#) [telux::data::DataFactory::getDataFilterManager](#) (int *slotId* = *DEFAULT_SLOT_ID*)

Get Data Filter Manager instance

Parameters

in	<i>slotId</i>	Unique identifier for the SIM slot
----	---------------	------------------------------------

Returns

instance of [IDataFilterManager](#).

Note

Eval: This is a new API and is being evaluated. It is subject to change and could break backwards compatibility.

5.8.2.11.1.5 `std::shared_ptr<telux::data::net::INatManager> telux::data::DataFactory::getNatManager (telux::data::OperationType oprType)`

Get Network Address Translation(NAT) Manager

Parameters

<code>in</code>	<code><i>oprType</i></code>	Required operation type telux::data::OperationType
-----------------	-----------------------------	--------------------------------------------------------------------

Returns

instance of INatManager

Note

Eval: This is a new API and is being evaluated. It is subject to change and could break backwards compatibility.

5.8.2.11.1.6 `std::shared_ptr<telux::data::net::IFirewallManager> telux::data::DataFactory::get<↔> FirewallManager (telux::data::OperationType oprType)`

Get Firewall Manager

Parameters

<code>in</code>	<code><i>oprType</i></code>	Required operation type telux::data::OperationType
-----------------	-----------------------------	--------------------------------------------------------------------

Returns

instance of IFirewallManager

Note

Eval: This is a new API and is being evaluated. It is subject to change and could break backwards compatibility.

5.8.2.11.1.7 `std::shared_ptr<telux::data::net::IFirewallEntry> telux::data::DataFactory::getNew<↔> FirewallEntry (IpProtocol proto, Direction direction, IpFamilyType ipFamilyType)`

Get Firewall entry based on IP protocol and set respective filter (i.e. TCP or UDP)

in	<i>proto</i>	telux::data::IpProtocol
in	<i>direction</i>	telux::data::Direction
in	<i>ipFamilyType</i>	Identifies IP family type telux::data::IpFamilyType

Returns

instance of IFirewallEntry

Note

Eval: This is a new API and is being evaluated. It is subject to change and could break backwards compatibility.

5.8.2.11.1.8 std::shared_ptr<IIPFilter> telux::data::DataFactory::getNewIpFilter (IpProtocol *proto*)

Get [IIPFilter](#) instance based on IP Protocol, This can be used in Firewall Manager and Data Filter Manager

Parameters

in	<i>proto</i>	telux::data::IpProtocol Some sample protocol values are ICMP = 1 # Internet Control Message Protocol - RFC 792 IGMP = 2 # Internet Group Management Protocol - RFC 1112 TCP = 6 # Transmission Control Protocol - RFC 793 UDP = 17 # User Datagram Protocol - RFC 768 ESP = 50 # Encapsulating Security Payload - RFC 4303
----	--------------	--------------------------------------------------------------------------------------------------------------------------------------------------------------------------------------------------------------------------------------------------------------------------------------------------------------------------------------------

Returns

instance of [IIPFilter](#) based on IpProtocol filter (i.e TCP, UDP)

Note

Eval: This is a new API and is being evaluated. It is subject to change and could break backwards compatibility.

5.8.2.11.1.9 std::shared_ptr<telux::data::net::IVlanManager> telux::data::DataFactory::getVlanManager (telux::data::OperationType *oprType*)

Get VLAN Manager

Parameters

in	<i>oprType</i>	Required operation type telux::data::OperationType
----	----------------	--------------------------------------------------------------------

Returns

instance of IVlanManager

Note

Eval: This is a new API and is being evaluated. It is subject to change and could break backwards compatibility.

5.8.2.12 class telux::data::IDataFilterListener

Listener class for listening to filtering mode notifications, like Data filtering mode change. Client need to implement these methods. The methods in listener can be invoked from multiple threads. So the client needs to make sure that the implementation is thread-safe.

Note

Eval: This is a new API and is being evaluated. It is subject to change and could break backwards compatibility.

Public member functions

- virtual void [onDataRestrictModeChange](#) ([DataRestrictMode](#) mode)
- virtual [~IDataFilterListener](#) ()

5.8.2.12.1 Constructors and Destructors**5.8.2.12.1.1 virtual telux::data::IDataFilterListener::~~IDataFilterListener () [virtual]**

Destructor of [IDataFilterListener](#)

5.8.2.12.2 Member Function Documentation**5.8.2.12.2.1 virtual void telux::data::IDataFilterListener::onDataRestrictModeChange ([DataRestrictMode](#) *mode*) [virtual]**

This function is called when the data filtering mode is changed for the packet data session.

Parameters

in	<i>state</i>	the current data filter mode
----	--------------	------------------------------

Note

Eval: This is a new API and is being evaluated. It is subject to change and could break backwards compatibility.

5.8.2.13 class telux::data::IDataFilterManager

[IDataFilterManager](#) class provides interface to enable/disable the data restrict filters and register for data restrict filter. The filtering can be done at any time. One such use case is to do it when we want the AP to suspend so that we are not waking up the AP due to spurious incoming messages. Also to make sure the DataRestrict mode is enabled.

In contrary to when DataRestrict mode is disabled, modem will forward all the incoming data packets to AP

and might wake up AP unnecessarily.

Note

Eval: This is a new API and is being evaluated. It is subject to change and could break backwards compatibility.

Public member functions

- virtual bool `isReady ()`=0
- virtual `std::future< bool > onReady ()`=0
- virtual `telux::common::Status registerListener (std::weak_ptr< IDataFilterListener > listener)`=0
- virtual `telux::common::Status deregisterListener (std::weak_ptr< IDataFilterListener > listener)`=0
- virtual `telux::common::Status setDataRestrictMode (DataRestrictMode mode, telux::common::ResponseCallback callback=nullptr, int profileId=PROFILE_ID_MAX, IpFamilyType ipFamilyType=IpFamilyType::UNKNOWN)`=0
- virtual `telux::common::Status requestDataRestrictMode (std::string ifaceName, DataRestrictModeCb callback)`=0
- virtual `telux::common::Status addDataRestrictFilter (std::shared_ptr< IipFilter > &filter, telux::common::ResponseCallback callback=nullptr, int profileId=PROFILE_ID_MAX, IpFamilyType ipFamilyType=IpFamilyType::UNKNOWN)`=0
- virtual `telux::common::Status removeAllDataRestrictFilters (telux::common::ResponseCallback callback=nullptr, int profileId=PROFILE_ID_MAX, IpFamilyType ipFamilyType=IpFamilyType::UNKNOWN)`=0
- virtual int `getSlotId ()`=0
- virtual `~IDataFilterManager ()`

5.8.2.13.1 Constructors and Destructors

5.8.2.13.1.1 virtual `telux::data::IDataFilterManager::~IDataFilterManager ()` [virtual]

Destructor of `IDataFilterManager`

5.8.2.13.2 Member Function Documentation

5.8.2.13.2.1 virtual bool `telux::data::IDataFilterManager::isReady ()` [pure virtual]

Checks the status of Data Filter Service and if the other APIs are ready for use, and returns the result.

Returns

True if the services are ready otherwise false.

Note

Eval: This is a new API and is being evaluated. It is subject to change and could break backwards compatibility.

5.8.2.13.2.2 `virtual std::future<bool> telux::data::IDataFilterManager::onReady () [pure virtual]`

Wait for Data Filter Service to be ready.

Returns

A future that caller can wait on to be notified when Data Filter Service are ready.

Note

Eval: This is a new API and is being evaluated. It is subject to change and could break backwards compatibility.

5.8.2.13.2.3 `virtual telux::common::Status telux::data::IDataFilterManager::registerListener (std::weak_ptr< IDataFilterListener > listener) [pure virtual]`

Register a listener for powersave filtering mode notifications.

Parameters

in	<i>listener</i>	- Pointer of IDataFilterListener object that processes the notification
----	-----------------	-----------------------------------------------------------------------------------------

Returns

Status of registerListener i.e success or suitable status code.

Note

Eval: This is a new API and is being evaluated. It is subject to change and could break backwards compatibility.

5.8.2.13.2.4 `virtual telux::common::Status telux::data::IDataFilterManager::deregisterListener (std::weak_ptr< IDataFilterListener > listener) [pure virtual]`

Remove a previously registered listener.

Parameters

in	<i>listener</i>	- Previously registered IDataFilterListener that needs to be removed
----	-----------------	--------------------------------------------------------------------------------------

Returns

Status of deregisterListener, success or suitable status code

Note

Eval: This is a new API and is being evaluated. It is subject to change and could break backwards compatibility.

5.8.2.13.2.5 `virtual telux::common::Status telux::data::IDataFilterManager::setDataRestrictMode (DataRestrictMode mode, telux::common::ResponseCallback callback = nullptr, int profileId = PROFILE_ID_MAX, IpFamilyType ipFamilyType = IpFamilyType::UNKNOWN) [pure virtual]`

Changes the Data Powersave filter mode and auto exit feature.

This API enables or disables the powersave filtering mode of the packet data session..

Parameters

in	<i>mode</i>	- Enable or disable the powersave filtering mode.
in	<i>callback</i>	- Optional callback to get the response for the change in filter mode.
in	<i>profileId</i>	- Optional Profile ID for data connection. If user does not specify the profile id, then the API applies to all the currently running data connection. If user wants to apply the changes to any specific data connection, then its profile id can be specified as input.
in	<i>ipFamilyType</i>	- Optional IP Family type IpFamilyType . If user does not specify the ip family type, then the API applies to all the currently running data connection. If user wants to apply the changes to any specific data connection, then its ip family type can be specified as input.

Returns

Status of setDataRestrictMode i.e. success or suitable status code.

Note

Eval: This is a new API and is being evaluated. It is subject to change and could break backwards compatibility.

5.8.2.13.2.6 `virtual telux::common::Status telux::data::IDataFilterManager::requestDataRestrictMode (std::string ifaceName, DataRestrictModeCb callback) [pure virtual]`

Get the current Data Powersave filter mode

in	<i>ifaceName</i>	- Interface name for data connection.
in	<i>callback</i>	- callback function to get the result of API.

Returns

Status of requestDataRestrictMode i.e. success or suitable status code.

Note

Eval: This is a new API and is being evaluated. It is subject to change and could break backwards compatibility.

**5.8.2.13.2.7 virtual telux::common::Status telux::data::IDataFilterManager::addDataRestrict↔
Filter (std::shared_ptr< IIpFilter > & filter, telux::common::ResponseCallback
callback = nullptr, int profileId = PROFILE_ID_MAX, IpFamilyType ipFamilyType =
IpFamilyType::UNKNOWN) [pure virtual]**

This API adds a filter rules for a packet data session to achieve power savings. In case when DataRestrict mode is enabled and AP is in suspended state, Modem will filter all the incoming data packet and route them to AP only if filter rules added via addDataRestrictFilter API matches the criteria, else they are queued at Modem itself and not forwarded to AP, until filter mode is disabled.

Parameters

in	<i>filter</i>	- Filter rule.
in	<i>callback</i>	- Optional callback to get the response.
in	<i>profileId</i>	- Optional Profile ID for data connection. If user does not specify the profile id, then the API applies to all the currently running data connection. If user wants to apply the changes to any specific data connection, then its profile id can be specified as input.
in	<i>ipFamilyType</i>	- Optional IP Family type IpFamilyType . If user does not specify the ip family type, then the API applies to all the currently running data connection. If user wants to apply the changes to any specific data connection, then its ip family type can be specified as input.

Returns

Status of addDataRestrictFilter i.e. success or suitable status code.

Note

Eval: This is a new API and is being evaluated. It is subject to change and could break backwards compatibility.

5.8.2.13.2.8 `virtual telux::common::Status telux::data::IDataFilterManager::removeAllDataRestrictFilters (telux::common::ResponseCallback callback = nullptr, int profileId = PROFILE_ID_MAX, IpFamilyType ipFamilyType = IpFamilyType::UNKNOWN) [pure virtual]`

This API removes all the previous added powersave filter for a packet data session

Parameters

in	<i>callback</i>	- Optional callback to get the response.
in	<i>profileId</i>	- Optional Profile ID for data connection. If user does not specify the profile id, then the API applies to all the currently running data connection. If user wants to apply the changes to any specific data connection, then its profile id can be specified as input.
in	<i>ipFamilyType</i>	- Optional IP Family type IpFamilyType . If user does not specify the ip family type, then the API applies to all the currently running data connection. If user wants to apply the changes to any specific data connection, then its ip family type can be specified as input.

Returns

Status of `removeAllDataRestrictFilters` i.e. success or suitable status code.

Note

Eval: This is a new API and is being evaluated. It is subject to change and could break backwards compatibility.

5.8.2.13.2.9 `virtual int telux::data::IDataFilterManager::getSlotId () [pure virtual]`

Get associated slot id for the Data Filter Manager.

Returns

SlotId

5.8.2.14 class telux::data::DataProfile

[DataProfile](#) class represents single data profile on the modem.

Public member functions

- [DataProfile](#) (int id, const std::string &name, const std::string &apn, const std::string &username, const std::string &password, [IpFamilyType](#) ipFamilyType, [TechPreference](#) techPref, [AuthProtocolType](#) authType)
- int [getId](#) ()

- std::string [getName](#) ()
- std::string [getApn](#) ()
- std::string [getUserName](#) ()
- std::string [getPassword](#) ()
- [TechPreference](#) [getTechPreference](#) ()
- [AuthProtocolType](#) [getAuthProtocolType](#) ()
- [IpFamilyType](#) [getIpFamilyType](#) ()
- std::string [toString](#) ()

5.8.2.14.1 Constructors and Destructors

5.8.2.14.1.1 `telux::data::DataProfile::DataProfile (int id, const std::string & name, const std::string & apn, const std::string & username, const std::string & password, IpFamilyType ipFamilyType, TechPreference techPref, AuthProtocolType authType)`

5.8.2.14.2 Member Function Documentation

5.8.2.14.2.1 `int telux::data::DataProfile::getId ()`

Get profile identifier.

Returns

profile id

5.8.2.14.2.2 `std::string telux::data::DataProfile::getName ()`

Get profile name.

Returns

profile name

5.8.2.14.2.3 `std::string telux::data::DataProfile::getApn ()`

Get Access Point Name (APN) name.

Returns

APN name

5.8.2.14.2.4 std::string telux::data::DataProfile::getUserName ()

Get profile user name.

Returns

user name

5.8.2.14.2.5 std::string telux::data::DataProfile::getPassword ()

Get profile password.

Returns

profile password

5.8.2.14.2.6 TechPreference telux::data::DataProfile::getTechPreference ()

Get technology preference.

Returns

TechPreference [TechPreference](#)

5.8.2.14.2.7 AuthProtocolType telux::data::DataProfile::getAuthProtocolType ()

Get authentication preference.

Returns

AuthProtocolType [AuthProtocolType](#)

5.8.2.14.2.8 IpFamilyType telux::data::DataProfile::getIpFamilyType ()

Get IP Family type.

Returns

IpFamilyType [IpFamilyType](#)

5.8.2.14.2.9 std::string telux::data::DataProfile::toString ()

Get the text related informative representation of this object.

Returns

String containing informative string.

5.8.2.15 class telux::data::IDataProfileListener

Listener class for getting profile change notification.

The methods in the listener can be invoked from multiple threads. It is client's responsibility to make sure the implementation is thread safe.

Note

Eval: This is a new API and is being evaluated. It is subject to change and could break backwards compatibility.

Public member functions

- virtual void [onProfileUpdate](#) (int profileId, [TechPreference](#) techPreference, [ProfileChangeEvent](#) event)
- virtual [~IDataProfileListener](#) ()

5.8.2.15.1 Constructors and Destructors

5.8.2.15.1.1 virtual [telux::data::IDataProfileListener::~~IDataProfileListener](#) () [[virtual](#)]

Destructor of [IDataProfileListener](#)

5.8.2.15.2 Member Function Documentation

5.8.2.15.2.1 virtual void [telux::data::IDataProfileListener::onProfileUpdate](#) (int *profileId*, [TechPreference](#) *techPreference*, [ProfileChangeEvent](#) *event*) [[virtual](#)]

This function is called when profile change happens.

Parameters

in	<i>profileId</i>	- ID of the updated profile.
in	<i>techPreference</i>	- TechPreference.
in	<i>event</i>	- Event that caused the change in profile.

Note

Eval: This is a new API and is being evaluated. It is subject to change and could break backwards compatibility.

5.8.2.16 class telux::data::IDataProfileManager

[IDataProfileManager](#) is a primary interface for profile management.

Public member functions

- virtual bool [isSubsystemReady](#) ()=0
- virtual std::future< bool > [onSubsystemReady](#) ()=0

- virtual `telux::common::Status requestProfileList` (`std::shared_ptr< IDataProfileListCallback >` callback=nullptr)=0
- virtual `telux::common::Status createProfile` (`const ProfileParams &profileParams`, `std::shared_ptr< IDataCreateProfileCallback >` callback=nullptr)=0
- virtual `telux::common::Status deleteProfile` (`uint8_t profileId`, `TechPreference techPreference`, `std::shared_ptr< telux::common::ICommandResponseCallback >` callback=nullptr)=0
- virtual `telux::common::Status modifyProfile` (`uint8_t profileId`, `const ProfileParams &profileParams`, `std::shared_ptr< telux::common::ICommandResponseCallback >` callback=nullptr)=0
- virtual `telux::common::Status queryProfile` (`const ProfileParams &profileParams`, `std::shared_ptr< IDataProfileListCallback >` callback=nullptr)=0
- virtual `telux::common::Status requestProfile` (`uint8_t profileId`, `TechPreference techPreference`, `std::shared_ptr< IDataProfileCallback >` callback=nullptr)=0
- virtual `int getSlotId` ()=0
- virtual `telux::common::Status registerListener` (`std::weak_ptr< telux::data::IDataProfileListener >` listener)=0
- virtual `telux::common::Status deregisterListener` (`std::weak_ptr< telux::data::IDataProfileListener >` listener)=0
- virtual `~IDataProfileManager` ()

5.8.2.16.1 Constructors and Destructors

5.8.2.16.1.1 `virtual telux::data::IDataProfileManager::~~IDataProfileManager () [virtual]`

Destructor for [IDataProfileManager](#)

5.8.2.16.2 Member Function Documentation

5.8.2.16.2.1 `virtual bool telux::data::IDataProfileManager::isSubsystemReady () [pure virtual]`

Checks if the data profile manager is ready.

Returns

True if data profile subsystem is ready for service otherwise false.

Note

Eval: This is a new API and is being evaluated. It is subject to change and could break backwards compatibility.

5.8.2.16.2.2 `virtual std::future<bool> telux::data::IDataProfileManager::onSubsystemReady () [pure virtual]`

Waits for data profile subsystem to be ready.

Returns

A future that caller can wait on to be notified when data profile subsystem is ready.

Note

Eval: This is a new API and is being evaluated. It is subject to change and could break backwards compatibility.

5.8.2.16.2.3 `virtual telux::common::Status telux::data::IDataProfileManager::requestProfileList (std::shared_ptr< IDataProfileListCallback > callback = nullptr) [pure virtual]`

Request list of profiles supported by the device.

Parameters

<i>in, out</i>	<i>callback</i>	Callback pointer to get the response.
----------------	-----------------	---------------------------------------

Returns

Status of request profile i.e. success or suitable error code.

5.8.2.16.2.4 `virtual telux::common::Status telux::data::IDataProfileManager::createProfile (const ProfileParams & profileParams, std::shared_ptr< IDataCreateProfileCallback > callback = nullptr) [pure virtual]`

Create profile based on data profile params.

Parameters

<i>in</i>	<i>profileParams</i>	profileParams configuration to be passed for creating profile either for 3GPP or 3GPP2
<i>in, out</i>	<i>callback</i>	Callback pointer to get the result of create profile

Returns

Status of create profile i.e. success or suitable error code.

5.8.2.16.2.5 `virtual telux::common::Status telux::data::IDataProfileManager::deleteProfile (uint8_t profileId, TechPreference techPreference, std::shared_ptr< telux::common::ICommandResponseCallback > callback = nullptr) [pure virtual]`

Delete profile corresponding to profile identifier.

The deletion of a profile does not affect profile index assignments.

Parameters

<i>in</i>	<i>profileId</i>	Profile identifier
<i>in</i>	<i>techPreference</i>	Technology Preference like 3GPP / 3GPP2

in	<i>callback</i>	Callback pointer to get the result of delete profile
----	-----------------	------------------------------------------------------

Returns

Status of delete profile i.e. success or suitable error code.

5.8.2.16.2.6 `virtual telux::common::Status telux::data::IDataProfileManager::modifyProfile (uint8_t profileId, const ProfileParams & profileParams, std::shared_ptr< telux::common::ICommandResponseCallback > callback = nullptr) [pure virtual]`

Modify existing profile with new profile params.

Parameters

in	<i>profileId</i>	Profile identifier of profile to be modified
in	<i>profileParams</i>	New profileParams configuration passed for updating existing profile
in	<i>callback</i>	Callback pointer to get the result of modify profile

Returns

Status of modify profile i.e. success or suitable error code.

5.8.2.16.2.7 `virtual telux::common::Status telux::data::IDataProfileManager::queryProfile (const ProfileParams & profileParams, std::shared_ptr< IDataProfileListCallback > callback = nullptr) [pure virtual]`

Lookup modem profile/s based on given profile params.

Parameters

in	<i>profileParams</i>	ProfileParams configuration to be passed
in	<i>callback</i>	Callback pointer to get the result of query profile

Returns

Status of query profile i.e. success or suitable error code.

5.8.2.16.2.8 `virtual telux::common::Status telux::data::IDataProfileManager::requestProfile (uint8_t profileId, TechPreference techPreference, std::shared_ptr< IDataProfileCallback > callback = nullptr) [pure virtual]`

Get data profile corresponding to profile identifier.

Parameters

in	<i>profileId</i>	Profile identifier
in	<i>techPreference</i>	Technology preference • TechPreference
in	<i>callback</i>	Callback pointer to get the result of get profile by ID

Returns

Status of requestProfile i.e. success or suitable error code.

5.8.2.16.2.9 virtual int telux::data::IDataProfileManager::getSlotId () [pure virtual]

Get associated slot id for the Data Profile Manager.

Returns

SlotId

5.8.2.16.2.10 virtual telux::common::Status telux::data::IDataProfileManager::registerListener (std::weak_ptr< telux::data::IDataProfileListener > listener) [pure virtual]

Listen for create, delete and modify profile events.

Parameters

in	<i>listener</i>	- Listener that processes the notification.
----	-----------------	---------------------------------------------

Returns

Status.

Note

Eval: This is a new API and is being evaluated. It is subject to change and could break backwards compatibility.

5.8.2.16.2.11 virtual telux::common::Status telux::data::IDataProfileManager::deregisterListener (std::weak_ptr< telux::data::IDataProfileListener > listener) [pure virtual]

De-register listener.

Parameters

in	<i>listener</i>	- Listener to be de-registered.
----	-----------------	---------------------------------

Returns

Status.

Note

Eval: This is a new API and is being evaluated. It is subject to change and could break backwards compatibility.

5.8.2.17 class telux::data::IDataCreateProfileCallback

Interface for create profile callback object. Client needs to implement this interface to get single shot responses for command like create profile.

The methods in callback can be invoked from multiple different threads. The implementation should be thread safe.

Public member functions

- virtual void [onResponse](#) (int profileId, [telux::common::ErrorCode](#) error)

5.8.2.17.1 Member Function Documentation**5.8.2.17.1.1 virtual void telux::data::IDataCreateProfileCallback::onResponse (int *profileId*, [telux::common::ErrorCode](#) *error*) [virtual]**

This function is called with the response to [IDataProfileManager::createProfile](#) API.

Parameters

in	<i>profileId</i>	created profile Id for the response. Use IDataProfileManager::requestProfile to get the data profile
in	<i>error</i>	telux::common::ErrorCode

5.8.2.18 class telux::data::IDataProfileListCallback

Interface for getting list of [DataProfile](#) using callback. Client needs to implement this interface to get single shot responses for commands like get profile list and query profile.

The methods in callback can be invoked from different threads. The implementation should be thread safe.

Public member functions

- virtual void [onProfileListResponse](#) (const std::vector< std::shared_ptr< [DataProfile](#) >> &profiles, [telux::common::ErrorCode](#) error)

5.8.2.18.1 Member Function Documentation

5.8.2.18.1.1 virtual void telux::data::IDataProfileListCallback::onProfileListResponse (const std↵
::vector< std::shared_ptr< DataProfile >> & *profiles*, telux::common::ErrorCode *error*)
[virtual]

This function is called with the response to requestProfileList API or queryProfile API.

Parameters

in	<i>profiles</i>	List of profiles supported by the device
in	<i>error</i>	telux::common::ErrorCode

5.8.2.19 class telux::data::IDataProfileCallback

Interface for getting [DataProfile](#) using callback. Client needs to implement this interface to get single shot responses for command like create profile.

The methods in callback can be invoked from multiple different threads. The implementation should be thread safe.

Public member functions

- virtual void [onResponse](#) (const std::shared_ptr< [DataProfile](#) > &profile, telux::common::ErrorCode error)

5.8.2.19.1 Member Function Documentation

5.8.2.19.1.1 virtual void telux::data::IDataProfileCallback::onResponse (const std::shared_ptr<
[DataProfile](#) > & *profile*, telux::common::ErrorCode *error*) [virtual]

This function is called with the response to [IDataProfileManager::requestProfile](#) API.

Parameters

in	<i>profile</i>	Response of data profile
in	<i>error</i>	telux::common::ErrorCode

5.8.2.20 union telux::data::DataCallEndReason.__unnamed__

Data fields

Type	Field	Description
MobileIp↵ ReasonCode	IpCode	
Internal↵ ReasonCode	internalCode	
CallManager↵ ReasonCode	cmCode	
SpecReason↵ Code	specCode	

Type	Field	Description
PPPReason↔ Code	pppCode	
EHRPD↔ ReasonCode	ehrpCode	
Ipv6Reason↔ Code	ipv6Code	
Handoff↔ ReasonCode	handOffCode	

5.8.3 Enumeration Type Documentation

5.8.3.1 enum telux::data::IpFamilyType [strong]

Preferred IP family for the connection

Enumerator

UNKNOWN

IPV4 IPv4 data connection

IPV6 IPv6 data connection

IPV4V6 IPv4 and IPv6 data connection

5.8.3.2 enum telux::data::TechPreference [strong]

Technology Preference

Enumerator

UNKNOWN

TP_3GPP UMTS, LTE

TP_3GPP2 CDMA

TP_ANY ANY (3GPP or 3GPP2)

5.8.3.3 enum telux::data::AuthProtocolType [strong]

Authentication protocol preference type to be used for PDP context.

Enumerator

AUTH_NONE

AUTH_PAP Password Authentication Protocol

AUTH_CHAP Challenge Handshake Authentication Protocol

AUTH_PAP_CHAP

5.8.3.4 enum telux::data::DataRestrictModeType [strong]

Defines the supported filtering mode of the packet data session. DataRestrictFilter

Enumerator

UNKNOWN
DISABLE
ENABLE

5.8.3.5 enum telux::data::DataCallStatus [strong]

Data call event status

Enumerator

INVALID Invalid
NET_CONNECTED Call is connected
NET_NO_NET Call is disconnected
NET_IDLE Call is in idle state
NET_CONNECTING Call is in connecting state
NET_DISCONNECTING Call is in disconnecting state
NET_RECONFIGURED Interface is reconfigured, IP Address got changed
NET_NEWADDR A new IP address was added on an existing call
NET_DELADDR An IP address was removed from the existing interface

5.8.3.6 enum telux::data::DataBearerTechnology [strong]

Bearer technology types (returned with getCurrentBearerTech).

Enumerator

UNKNOWN Unknown bearer.
CDMA_1X 1X technology.
EVDO_REV0 CDMA Rev 0.
EVDO_REVA CDMA Rev A.
EVDO_REVB CDMA Rev B.
EHRPD EHRPD.
FMC Fixed mobile convergence.
HRPD HRPD
BEARER_TECH_3GPP2_WLAN IWLAN
WCDMA WCDMA.
GPRS GPRS.
HSDPA HSDPA.
HSUPA HSUPA.
EDGE EDGE.
LTE LTE.
HSDPA_PLUS HSDPA+.
DC_HSDPA_PLUS DC HSDPA+.
HSPA HSPA
BEARER_TECH_64_QAM 64 QAM.
TDSCDMA TD-SCDMA.
GSM GSM
BEARER_TECH_3GPP_WLAN IWLAN

5.8.3.7 enum telux::data::EndReasonType [strong]

Data call end/termination due to reason type.

Enumerator

CE_UNKNOWN
CE_MOBILE_IP
CE_INTERNAL
CE_CALL_MANAGER_DEFINED
CE_3GPP_SPEC_DEFINED
CE_PPP
CE_EHRPD
CE_IPV6
CE_HANDOFF

5.8.3.8 enum telux::data::MobileIpReasonCode [strong]

Data call end/termination reason code for [EndReasonType::CE_MOBILE_IP](#)

Enumerator

CE_MIP_FA_ERR_REASON_UNSPECIFIED
CE_MIP_FA_ERR_ADMINISTRATIVELY_PROHIBITED
CE_MIP_FA_ERR_INSUFFICIENT_RESOURCES
CE_MIP_FA_ERR_MOBILE_NODE_AUTHENTICATION_FAILURE
CE_MIP_FA_ERR_HA_AUTHENTICATION_FAILURE
CE_MIP_FA_ERR_REQUESTED_LIFETIME_TOO_LONG
CE_MIP_FA_ERR_MALFORMED_REQUEST
CE_MIP_FA_ERR_MALFORMED_REPLY
CE_MIP_FA_ERR_ENCAPSULATION_UNAVAILABLE
CE_MIP_FA_ERR_VJHC_UNAVAILABLE
CE_MIP_FA_ERR_REVERSE_TUNNEL_UNAVAILABLE
CE_MIP_FA_ERR_REVERSE_TUNNEL_IS_MANDATORY_AND_T_BIT_NOT_SET
CE_MIP_FA_ERR_DELIVERY_STYLE_NOT_SUPPORTED
CE_MIP_FA_ERR_MISSING_NAI
CE_MIP_FA_ERR_MISSING_HA
CE_MIP_FA_ERR_MISSING_HOME_ADDR
CE_MIP_FA_ERR_UNKNOWN_CHALLENGE
CE_MIP_FA_ERR_MISSING_CHALLENGE
CE_MIP_FA_ERR_STALE_CHALLENGE
CE_MIP_HA_ERR_REASON_UNSPECIFIED
CE_MIP_HA_ERR_ADMINISTRATIVELY_PROHIBITED
CE_MIP_HA_ERR_INSUFFICIENT_RESOURCES
CE_MIP_HA_ERR_MOBILE_NODE_AUTHENTICATION_FAILURE
CE_MIP_HA_ERR_FA_AUTHENTICATION_FAILURE
CE_MIP_HA_ERR_REGISTRATION_ID_MISMATCH
CE_MIP_HA_ERR_MALFORMED_REQUEST
CE_MIP_HA_ERR_UNKNOWN_HA_ADDR
CE_MIP_HA_ERR_REVERSE_TUNNEL_UNAVAILABLE
CE_MIP_HA_ERR_REVERSE_TUNNEL_IS_MANDATORY_AND_T_BIT_NOT_SET

CE_MIP_HA_ERR_ENCAPSULATION_UNAVAILABLE
CE_MIP_ERR_REASON_UNKNOWN

5.8.3.9 enum telux::data::InternalReasonCode [strong]

Data call end/termination reason code for [EndReasonType::CE_INTERNAL](#)

Enumerator

CE_INTERNAL_ERROR
CE_CALL_ENDED
CE_INTERNAL_UNKNOWN_CAUSE_CODE
CE_UNKNOWN_CAUSE_CODE
CE_CLOSE_IN_PROGRESS
CE_NW_INITIATED_TERMINATION
CE_APP_PREEMPTED
CE_ERR_PDN_IPV4_CALL_DISALLOWED
CE_ERR_PDN_IPV4_CALL_THROTTLED
CE_ERR_PDN_IPV6_CALL_DISALLOWED
CE_ERR_PDN_IPV6_CALL_THROTTLED
CE_MODEM_RESTART
CE_PDP_PPP_NOT_SUPPORTED
CE_UNPREFERRED_RAT
CE_PHYS_LINK_CLOSE_IN_PROGRESS
CE_APN_PENDING_HANDOVER
CE_PROFILE_BEARER_INCOMPATIBLE
CE_MMGSDI_CARD_EVT
CE_LPM_OR_PWR_DOWN
CE_APN_DISABLED
CE_MPIT_EXPIRED
CE_IPV6_ADDR_TRANSFER_FAILED
CE_TRAT_SWAP_FAILED
CE_EHRPD_TO_HRPD_FALLBACK
CE_MANDATORY_APN_DISABLED
CE_MIP_CONFIG_FAILURE
CE_INTERNAL_PDN_INACTIVITY_TIMER_EXPIRED
CE_MAX_V4_CONNECTIONS
CE_MAX_V6_CONNECTIONS
CE_APN_MISMATCH
CE_IP_VERSION_MISMATCH
CE_DUN_CALL_DISALLOWED
CE_INVALID_PROFILE
CE_INTERNAL_EPC_NONEPC_TRANSITION
CE_INVALID_PROFILE_ID
CE_INTERNAL_CALL_ALREADY_PRESENT
CE_IFACE_IN_USE
CE_IP_PDP_MISMATCH
CE_APN_DISALLOWED_ON_ROAMING
CE_APN_PARAM_CHANGE
CE_IFACE_IN_USE_CFG_MATCH

CE_NULL_APN_DISALLOWED
CE_THERMAL_MITIGATION
CE_SUBS_ID_MISMATCH
CE_DATA_SETTINGS_DISABLED
CE_DATA_ROAMING_SETTINGS_DISABLED
CE_APN_FORMAT_INVALID
CE_DDS_CALL_ABORT
CE_VALIDATION_FAILURE
CE_PROFILES_NOT_COMPATIBLE
CE_NULL_RESOLVED_APN_NO_MATCH
CE_INVALID_APN_NAME

5.8.3.10 enum telux::data::CallManagerReasonCode [strong]

Data call end/termination reason code for [EndReasonType::CE_CALL_MANAGER_DEFINED](#)

Enumerator

CE_CDMA_LOCK
CE_INTERCEPT
CE_REORDER
CE_REL_SO_REJ
CE_INCOM_CALL
CE_ALERT_STOP
CE_ACTIVATION
CE_MAX_ACCESS_PROBE
CE_CCS_NOT_SUPPORTED_BY_BS
CE_NO_RESPONSE_FROM_BS
CE_REJECTED_BY_BS
CE_INCOMPATIBLE
CE_ALREADY_IN_TC
CE_USER_CALL_ORIG_DURING_GPS
CE_USER_CALL_ORIG_DURING_SMS
CE_NO_CDMA_SRV
CE_MC_ABORT
CE_PSIST_NG
CE_UIM_NOT_PRESENT
CE_RETRY_ORDER
CE_ACCESS_BLOCK
CEACCESS_BLOCK_ALL
CE_IS707B_MAX_ACC
CE_THERMAL_EMERGENCY
CE_CALL_ORIG_THROTTLED
CE_USER_CALL_ORIG_DURING_VOICE_CALL
CE_CONF_FAILED
CE_INCOM_REJ
CE_NEW_NO_GW_SRV
CE_NEW_NO_GPRS_CONTEXT
CE_NEW_ILLEGAL_MS
CE_NEW_ILLEGAL_ME

CE_NEW_GPRS_SERVICES_AND_NON_GPRS_SERVICES_NOT_ALLOWED
CE_NEW_GPRS_SERVICES_NOT_ALLOWED
CE_NEW_MS_IDENTITY_CANNOT_BE_DERIVED_BY_THE_NETWORK
CE_NEW_IMPLICITLY_DETACHED
CE_NEW_PLMN_NOT_ALLOWED
CE_NEW_LA_NOT_ALLOWED
CE_NEW_GPRS_SERVICES_NOT_ALLOWED_IN_THIS_PLMN
CE_NEW_PDP_DUPLICATE
CE_NEW_UE_RAT_CHANGE
CE_NEW_CONGESTION
CE_NEW_NO_PDP_CONTEXT_ACTIVATED
CE_NEW_ACCESS_CLASS_DSAC_REJECTION
CE_PDP_ACTIVATE_MAX_RETRY_FAILED
CE_RAB_FAILURE
CE_ESM_UNKNOWN_EPS_BEARER_CONTEXT
CE_DRB_RELEASED_AT_RRC
CE_NAS_SIG_CONN_RELEASED
CE_REASON_EMM_DETACHED
CE_EMM_ATTACH_FAILED
CE_EMM_ATTACH_STARTED
CE_LTE_NAS_SERVICE_REQ_FAILED
CE_ESM_ACTIVE_DEDICATED_BEARER_REACTIVATED_BY_NW
CE_ESM_LOWER_LAYER_FAILURE
CE_ESM_SYNC_UP_WITH_NW
CE_ESM_NW_ACTIVATED_DED_BEARER_WITH_ID_OF_DEF_BEARER
CE_ESM_BAD_OTA_MESSAGE
CE_ESM_DS_REJECTED_THE_CALL
CE_ESM_CONTEXT_TRANSFERED_DUE_TO_IRAT
CE_DS_EXPLICIT_DEACT
CE_ESM_LOCAL_CAUSE_NONE
CE_LTE_NAS_SERVICE_REQ_FAILED_NO_THROTTLE
CE_ACL_FAILURE
CE_LTE_NAS_SERVICE_REQ_FAILED_DS_DISALLOW
CE_EMM_T3417_EXPIRED
CE_EMM_T3417_EXT_EXPIRED
CE_LRRRC_UL_DATA_CNF_FAILURE_TXN
CE_LRRRC_UL_DATA_CNF_FAILURE_HO
CE_LRRRC_UL_DATA_CNF_FAILURE_CONN_REL
CE_LRRRC_UL_DATA_CNF_FAILURE_RLF
CE_LRRRC_UL_DATA_CNF_FAILURE_CTRL_NOT_CONN
CE_LRRRC_CONN_EST_FAILURE
CE_LRRRC_CONN_EST_FAILURE_ABORTED
CE_LRRRC_CONN_EST_FAILURE_ACCESS_BARRED
CE_LRRRC_CONN_EST_FAILURE_CELL_RESEL
CE_LRRRC_CONN_EST_FAILURE_CONFIG_FAILURE
CE_LRRRC_CONN_EST_FAILURE_TIMER_EXPIRED
CE_LRRRC_CONN_EST_FAILURE_LINK_FAILURE
CE_LRRRC_CONN_EST_FAILURE_NOT_CAMPED
CE_LRRRC_CONN_EST_FAILURE_SI_FAILURE
CE_LRRRC_CONN_EST_FAILURE_CONN_REJECT

CE_LRRRC_CONN_REL_NORMAL
CE_LRRRC_CONN_REL_RLF
CE_LRRRC_CONN_REL_CRE_FAILURE
CE_LRRRC_CONN_REL_OOS_DURING_CRE
CE_LRRRC_CONN_REL_ABORTED
CE_LRRRC_CONN_REL_SIB_READ_ERROR
CE_DETACH_WITH_REATTACH_LTE_NW_DETACH
CE_DETACH_WITH_OUT_REATTACH_LTE_NW_DETACH
CE_ESM_PROC_TIME_OUT
CE_INVALID_CONNECTION_ID
CE_INVALID_NSAPI
CE_INVALID_PRI_NSAPI
CE_INVALID_FIELD
CE_RAB_SETUP_FAILURE
CE_PDP_ESTABLISH_MAX_TIMEOUT
CE_PDP_MODIFY_MAX_TIMEOUT
CE_PDP_INACTIVE_MAX_TIMEOUT
CE_PDP_LOWERLAYER_ERROR
CE_PPD_UNKNOWN_REASON
CE_PDP_MODIFY_COLLISION
CE_PDP_MBMS_REQUEST_COLLISION
CE_MBMS_DUPLICATE
CE_SM_PS_DETACHED
CE_SM_NO_RADIO_AVAILABLE
CE_SM_ABORT_SERVICE_NOT_AVAILABLE
CE_MESSAGE_EXCEED_MAX_L2_LIMIT
CE_SM_NAS_SRV_REQ_FAILURE
CE_RRC_CONN_EST_FAILURE_REQ_ERROR
CE_RRC_CONN_EST_FAILURE_TAI_CHANGE
CE_RRC_CONN_EST_FAILURE_RF_UNAVAILABLE
CE_RRC_CONN_REL_ABORTED_IRAT_SUCCESS
CE_RRC_CONN_REL_RLF_SEC_NOT_ACTIVE
CE_RRC_CONN_REL_IRAT_TO_LTE_ABORTED
CE_RRC_CONN_REL_IRAT_FROM_LTE_TO_G_CCO_SUCCESS
CE_RRC_CONN_REL_IRAT_FROM_LTE_TO_G_CCO_ABORTED
CE_IMSI_UNKNOWN_IN_HSS
CE_IMEI_NOT_ACCEPTED
CE_EPS_SERVICES_AND_NON_EPS_SERVICES_NOT_ALLOWED
CE_EPS_SERVICES_NOT_ALLOWED_IN_PLMN
CE_MSC_TEMPORARILY_NOT_REACHABLE
CE_CS_DOMAIN_NOT_AVAILABLE
CE_ESM_FAILURE
CE_MAC_FAILURE
CE_SYNCH_FAILURE
CE_UE_SECURITY_CAPABILITIES_MISMATCH
CE_SECURITY_MODE_REJ_UNSPECIFIED
CE_NON_EPS_AUTH_UNACCEPTABLE
CE_CS_FALLBACK_CALL_EST_NOT_ALLOWED
CE_NO_EPS_BEARER_CONTEXT_ACTIVATED
CE_EMM_INVALID_STATE

CE_NAS_LAYER_FAILURE
CE_MULTI_PDN_NOT_ALLOWED
CE_EMBMS_NOT_ENABLED
CE_PENDING_REDIAL_CALL_CLEANUP
CE_EMBMS_REGULAR_DEACTIVATION
CE_TLB_REGULAR_DEACTIVATION
CE_LOWER_LAYER_REGISTRATION_FAILURE
CE_DETACH_EPS_SERVICES_NOT_ALLOWED
CE_SM_INTERNAL_PDP_DEACTIVATION
CE_UNSUPPORTED_1X_PREV
CE_CD_GEN_OR_BUSY
CE_CD_BILL_OR_AUTH
CE_CHG_HDR
CE_EXIT_HDR
CE_HDR_NO_SESSION
CE_HDR_ORIG_DURING_GPS_FIX
CE_HDR_CS_TIMEOUT
CE_HDR_RELEASED_BY_CM
CE_COLLOC_ACQ_FAIL
CE_OTASP_COMMIT_IN_PROG
CE_NO_HYBR_HDR_SRV
CE_HDR_NO_LOCK_GRANTED
CE_HOLD_OTHER_IN_PROG
CE_HDR_FADE
CE_HDR_ACC_FAIL
CE_CLIENT_END
CE_NO_SRV
CE_FADE
CE_REL_NORMAL
CE_ACC_IN_PROG
CE_ACC_FAIL
CE_REDIR_OR_HANDOFF
CE_CM_UNKNOWN_ERROR
CE_OFFLINE
CE_EMERGENCY_MODE
CE_PHONE_IN_USE
CE_INVALID_MODE
CE_INVALID_SIM_STATE
CE_NO_COLLOC_HDR
CE_CALL_CONTROL_REJECTED
CE_UNKNOWN

5.8.3.11 enum telux::data::SpecReasonCode [strong]

Data call end/termination reason code for [EndReasonType::CE_3GPP_SPEC_DEFINED](#)

Enumerator

CE_OPERATOR_DETERMINED_BARRING
CE_NAS_SIGNALLING_ERROR

CE_LLC_SNDP_FAILURE
CE_INSUFFICIENT_RESOURCES
CE_UNKNOWN_APN
CE_UNKNOWN_PDP
CE_AUTH_FAILED
CE_GGSN_REJECT
CE_ACTIVATION_REJECT
CE_OPTION_NOT_SUPPORTED
CE_OPTION_UNSUBSCRIBED
CE_OPTION_TEMP_OOO
CE_NSAPI_ALREADY_USED
CE_REGULAR_DEACTIVATION
CE_QOS_NOT_ACCEPTED
CE_NETWORK_FAILURE
CE_UMTS_REACTIVATION_REQ
CE_FEATURE_NOT_SUPPORTED
CE_TFT_SEMANTIC_ERROR
CE_TFT_SYNTAX_ERROR
CE_UNKNOWN_PDP_CONTEXT
CE_FILTER_SEMANTIC_ERROR
CE_FILTER_SYNTAX_ERROR
CE_PDP_WITHOUT_ACTIVE_TFT
CE_IP_V4_ONLY_ALLOWED
CE_IP_V6_ONLY_ALLOWED
CE_SINGLE_ADDR_BEARER_ONLY
CE_ESM_INFO_NOT_RECEIVED
CE_PDN_CONN_DOES_NOT_EXIST
CE_MULTI_CONN_TO_SAME_PDN_NOT_ALLOWED
CE_MAX_ACTIVE_PDP_CONTEXT_REACHED
CE_UNSUPPORTED_APN_IN_CURRENT_PLMN
CE_INVALID_TRANSACTION_ID
CE_MESSAGE_INCORRECT_SEMANTIC
CE_INVALID_MANDATORY_INFO
CE_MESSAGE_TYPE_UNSUPPORTED
CE_MSG_TYPE_NONCOMPATIBLE_STATE
CE_UNKNOWN_INFO_ELEMENT
CE_CONDITIONAL_IE_ERROR
CE_MSG_AND_PROTOCOL_STATE_UNCOMPATIBLE
CE_PROTOCOL_ERROR
CE_APN_TYPE_CONFLICT
CE_INVALID_PCSCF_ADDRESS
CE_INTERNAL_CALL_PREEMPT_BY_HIGH_PRIO_APN
CE_EMM_ACCESS_BARRED
CE_EMERGENCY_IFACE_ONLY
CE_IFACE_MISMATCH
CE_COMPANION_IFACE_IN_USE
CE_IP_ADDRESS_MISMATCH
CE_IFACE_AND_POL_FAMILY_MISMATCH
CE_EMM_ACCESS_BARRED_INFINITE_RETRY
CE_AUTH_FAILURE_ON_EMERGENCY_CALL

CE_INVALID_DNS_ADDR
CE_INVALID_PCSCF_DNS_ADDR
CE_TEST_LOOPBACK_MODE_A_OR_B_ENABLED
CE_UNKNOWN

5.8.3.12 enum telux::data::PPPReasonCode [strong]

Data call end/termination reason code for [EndReasonType::CE_PPP](#)

Enumerator

CE_PPP_TIMEOUT
CE_PPP_AUTH_FAILURE
CE_PPP_OPTION_MISMATCH
CE_PPP_PAP_FAILURE
CE_PPP_CHAP_FAILURE
CE_PPP_CLOSE_IN_PROGRESS
CE_PPP_NV_REFRESH_IN_PROGRESS
CE_PPP_UNKNOWN

5.8.3.13 enum telux::data::EHRPDReasonCode [strong]

Data call end/termination reason code for [EndReasonType::CE_EHRPD](#)

Enumerator

CE_EHRPD_SUBS_LIMITED_TO_V4
CE_EHRPD_SUBS_LIMITED_TO_V6
CE_EHRPD_VSNCP_TIMEOUT
CE_EHRPD_VSNCP_FAILURE
CE_EHRPD_VSNCP_3GPP2I_GEN_ERROR
CE_EHRPD_VSNCP_3GPP2I_UNAUTH_APN
CE_EHRPD_VSNCP_3GPP2I_PDN_LIMIT_EXCEED
CE_EHRPD_VSNCP_3GPP2I_NO_PDN_GW
CE_EHRPD_VSNCP_3GPP2I_PDN_GW_UNREACH
CE_EHRPD_VSNCP_3GPP2I_PDN_GW_REJ
CE_EHRPD_VSNCP_3GPP2I_INSUFF_PARAM
CE_EHRPD_VSNCP_3GPP2I_RESOURCE_UNAVAIL
CE_EHRPD_VSNCP_3GPP2I_ADMIN_PROHIBIT
CE_EHRPD_VSNCP_3GPP2I_PDN_ID_IN_USE
CE_EHRPD_VSNCP_3GPP2I_SUBSCR_LIMITATION
CE_EHRPD_VSNCP_3GPP2I_PDN_EXISTS_FOR_THIS_APN
CE_EHRPD_VSNCP_3GPP2I_RECONNECT_NOT_ALLOWED
CE_EHRPD_UNKNOWN

5.8.3.14 enum telux::data::Ipv6ReasonCode [strong]

Data call end/termination reason code for [EndReasonType::CE_IPV6](#)

Enumerator

CE_PREFIX_UNAVAILABLE
CE_IPV6_ERR_HRPD_IPV6_DISABLED
CE_IPV6_DISABLED

5.8.3.15 enum telux::data::HandoffReasonCode [strong]

Data call end/termination reason code for [EndReasonType::CE_HANDOFF](#)

Enumerator

CE_VCER_HANDOFF_PREF_SYS_BACK_TO_SRAT

5.8.3.16 enum telux::data::ProfileChangeEvent [strong]

Event due to which change in profile happened.

Enumerator

CREATE_PROFILE_EVENT Profile was created
DELETE_PROFILE_EVENT Profile was deleted
MODIFY_PROFILE_EVENT Profile was modified

5.8.3.17 enum telux::data::OperationType [strong]

This applies in architectures where the modem is attached to an External Application Processor(EAP). An API, like start/stop data call, INatManager, IFirewallManager can be invoked from the EAP or from the modems Internal Application Processor (IAP). This type specifies where the operation should be carried out.

Enumerator

DATA_LOCAL Perform the operation on the processor where the API is invoked.
DATA_REMOTE Perform the operation on the application processor other than where the API is invoked.

5.8.3.18 enum telux::data::Direction [strong]

Direction of firewall rule

Enumerator

UPLINK Uplink Direction
DOWNLINK Downlink Direction

5.8.3.19 enum telux::data::InterfaceType [strong]

Peripheral Interface type

Enumerator

UNKNOWN UNKNOWN interface

WLAN Wireless Local Area Network (WLAN)

ETH Ethernet (ETH)

ECM Ethernet Control Model (ECM)

RNDIS Remote Network Driver Interface Specification (RNDIS)

MHI Modem Host Interface (MHI)

5.9 Subscription Management

This section contains APIs related to Subscription Management.

5.9.1 Data Structure Documentation

5.9.1.1 class telux::tel::ISubscription

Subscription returns information about network operator subscription details pertaining to a SIM card.

Public member functions

- virtual std::string `getCarrierName` ()=0
- virtual std::string `getIccId` ()=0
- virtual int `getMcc` ()=0
- virtual int `getMnc` ()=0
- virtual std::string `getPhoneNumber` ()=0
- virtual int `getSlotId` ()=0
- virtual std::string `getImsi` ()=0
- virtual `~ISubscription` ()

5.9.1.1.1 Constructors and Destructors

5.9.1.1.1 virtual telux::tel::ISubscription::~ISubscription () [virtual]

5.9.1.1.2 Member Function Documentation

5.9.1.1.2.1 virtual std::string telux::tel::ISubscription::getCarrierName () [pure virtual]

Retrieves the name of the carrier on which this subscription is made.

Returns

Name of the carrier.

5.9.1.1.2.2 virtual std::string telux::tel::ISubscription::getIccId () [pure virtual]

Retrieves the SIM's ICCID (Integrated Chip ID) - i.e SIM Serial Number.

Returns

Integrated Chip Id.

5.9.1.1.2.3 virtual int telux::tel::ISubscription::getMcc () [pure virtual]

Retrieves the mobile country code of the carrier to which the phone is connected.

Returns

Mobile Country Code.

5.9.1.1.2.4 virtual int telux::tel::ISubscription::getMnc () [pure virtual]

Retrieves the mobile network code of the carrier to which phone is connected.

Returns

Mobile Network Code.

5.9.1.1.2.5 virtual std::string telux::tel::ISubscription::getPhoneNumber () [pure virtual]

Retrieves the phone number for the SIM subscription.

Returns

PhoneNumber.

5.9.1.1.2.6 virtual int telux::tel::ISubscription::getSlotId () [pure virtual]

Retrieves SIM Slot index for the SIM pertaining to this subscription object.

Returns

SIM slotId.

5.9.1.1.2.7 virtual std::string telux::tel::ISubscription::getImsi () [pure virtual]

Retrieves IMSI (International Mobile Subscriber Identity) for the SIM. This will have home network MCC and MNC values.

Returns

imsi.

5.9.1.2 class telux::tel::ISubscriptionListener

A listener class for receiving device subscription information. The methods in listener can be invoked from multiple different threads. The implementation should be thread safe.

Public member functions

- virtual void [onSubscriptionInfoChanged](#) (std::shared_ptr< [ISubscription](#) > subscription)
- virtual void [onNumberOfSubscriptionsChanged](#) (int count)
- virtual [~ISubscriptionListener](#) ()

5.9.1.2.1 Constructors and Destructors

5.9.1.2.1.1 virtual telux::tel::ISubscriptionListener::~ISubscriptionListener () [virtual]

5.9.1.2.2 Member Function Documentation

5.9.1.2.2.1 virtual void telux::tel::ISubscriptionListener::onSubscriptionInfoChanged (std::shared_ptr< [ISubscription](#) > *subscription*) [virtual]

This function is called whenever there is a change in Subscription details.

Parameters

in	<i>subscription</i>	Pointer to ISubscription Object.
----	---------------------	--------------------------------------------------

5.9.1.2.2.2 virtual void telux::tel::ISubscriptionListener::onNumberOfSubscriptionsChanged (int *count*) [virtual]

This function called whenever there is a change in the subscription count. for example when a new subscription is discovered or an existing subscription goes away when SIM is inserted or removed respectively.

Parameters

in	<i>count</i>	count of subscription
----	--------------	-----------------------

5.9.1.3 class telux::tel::ISubscriptionManager**Public member functions**

- virtual bool [isSubsystemReady](#) ()=0
- virtual std::future< bool > [onSubsystemReady](#) ()=0
- virtual std::shared_ptr< [ISubscription](#) > [getSubscription](#) (int slotId=DEFAULT_SLOT_ID, [telux::common::Status](#) *status=nullptr)=0
- virtual std::vector< std::shared_ptr< [ISubscription](#) > > [getAllSubscriptions](#) ([telux::common::Status](#) *status=nullptr)=0
- virtual [telux::common::Status registerListener](#) (std::weak_ptr< [ISubscriptionListener](#) > listener)=0
- virtual [telux::common::Status removeListener](#) (std::weak_ptr< [ISubscriptionListener](#) > listener)=0

- virtual [~ISubscriptionManager](#) ()

5.9.1.3.1 Constructors and Destructors

5.9.1.3.1.1 virtual `telx::tel::ISubscriptionManager::~ISubscriptionManager () [virtual]`

5.9.1.3.2 Member Function Documentation

5.9.1.3.2.1 virtual `bool telx::tel::ISubscriptionManager::isSubsystemReady () [pure virtual]`

Checks the status of SubscriptionManager and returns the result.

Returns

If true then SubscriptionManager is ready for service.

5.9.1.3.2.2 virtual `std::future<bool> telx::tel::ISubscriptionManager::onSubsystemReady () [pure virtual]`

Wait for Subscription subsystem to be ready.

Returns

A future that caller can wait on to be notified when SubscriptionManager is ready.

5.9.1.3.2.3 virtual `std::shared_ptr<ISubscription> telx::tel::ISubscriptionManager::getSubscription (int slotId = DEFAULT_SLOT_ID, telx::common::Status * status = nullptr) [pure virtual]`

Get Subscription details of the SIM in the given SIM slot.

Parameters

in	<i>slotId</i>	Slot id corresponding to the subscription.
out	<i>status</i>	Status of getSubscription i.e. success or suitable status code.

Returns

Pointer to [ISubscription](#) object.

5.9.1.3.2.4 virtual `std::vector<std::shared_ptr<ISubscription> > telx::tel::ISubscriptionManager::getAllSubscriptions (telx::common::Status * status = nullptr) [pure virtual]`

Get all the subscription details of the device.

out	<i>status</i>	Status of getAllSubscriptions i.e. success or suitable status code.
-----	---------------	---------------------------------------------------------------------

Returns

list of [ISubscription](#) objects.

5.9.1.3.2.5 virtual `telux::common::Status telux::tel::ISubscriptionManager::registerListener (std::weak_ptr< ISubscriptionListener > listener) [pure virtual]`

Register a listener for Subscription events.

Parameters

in	<i>listener</i>	Pointer to ISubscriptionListener object that processes the notification.
----	-----------------	------------------------------------------------------------------------------------------

Returns

Status of registerListener i.e. success or suitable status code.

5.9.1.3.2.6 virtual `telux::common::Status telux::tel::ISubscriptionManager::removeListener (std::weak_ptr< ISubscriptionListener > listener) [pure virtual]`

Remove a previously added listener.

Parameters

in	<i>listener</i>	Pointer to ISubscriptionListener object that needs to be removed.
----	-----------------	-----------------------------------------------------------------------------------

Returns

Status of removeListener i.e. success or suitable status code.

5.10 Network Selection

Network Selection Manager provides the interface to get and set network selection mode (Manual or Automatic), scan available networks and set and get preferred networks list.

5.10.1 Data Structure Documentation

5.10.1.1 struct telux::tel::PreferredNetworkInfo

Defines the preferred network information

Data fields

Type	Field	Description
uint16_t	mcc	mobile country code
uint16_t	mnc	mobile network code
RatMask	ratMask	bit mask denotes which of the radio access technologies are set

5.10.1.2 struct telux::tel::OperatorStatus

Defines status of network operator

Data fields

Type	Field	Description
InUseStatus	inUse	In-use status of network operator
RoamingStatus	roaming	Roaming status of network operator
Forbidden↔ Status	forbidden	Forbidden status of network operator
PreferredStatus	preferred	Preferred status of network operator

5.10.1.3 class telux::tel::NetworkSelectionManager

Network Selection Manager class provides the interface to get and set network selection mode, preferred network list and scan available networks.

Public member functions

- virtual bool [isSubsystemReady](#) ()=0
- virtual std::future< bool > [onSubsystemReady](#) ()=0
- virtual [telux::common::Status requestNetworkSelectionMode](#) ([SelectionModeResponseCallback](#) callback)=0
- virtual [telux::common::Status setNetworkSelectionMode](#) ([NetworkSelectionMode](#) selectMode, std::string mcc, std::string mnc, [common::ResponseCallback](#) callback=nullptr)=0
- virtual [telux::common::Status requestPreferredNetworks](#) ([PreferredNetworksCallback](#) callback)=0
- virtual [telux::common::Status setPreferredNetworks](#) (std::vector< [PreferredNetworkInfo](#) > preferredNetworksInfo, bool clearPrevious, [common::ResponseCallback](#) callback=nullptr)=0

- virtual `telux::common::Status performNetworkScan (NetworkScanCallback callback)=0`
- virtual `telux::common::Status registerListener (std::weak_ptr< INetworkSelectionListener > listener)=0`
- virtual `telux::common::Status deregisterListener (std::weak_ptr< INetworkSelectionListener > listener)=0`
- virtual `~INetworkSelectionManager ()`

5.10.1.3.1 Constructors and Destructors

5.10.1.3.1.1 `virtual telux::tel::INetworkSelectionManager::~~INetworkSelectionManager () [virtual]`

5.10.1.3.2 Member Function Documentation

5.10.1.3.2.1 `virtual bool telux::tel::INetworkSelectionManager::isSubsystemReady () [pure virtual]`

Checks the status of network subsystem and returns the result.

Returns

True if network subsystem is ready for service otherwise false.

5.10.1.3.2.2 `virtual std::future<bool> telux::tel::INetworkSelectionManager::onSubsystemReady () [pure virtual]`

Wait for network subsystem to be ready.

Returns

A future that caller can wait on to be notified when network subsystem is ready.

5.10.1.3.2.3 `virtual telux::common::Status telux::tel::INetworkSelectionManager::requestNetworkSelectionMode (SelectionModeResponseCallback callback) [pure virtual]`

Get current network selection mode (i.e Manual or Automatic) asynchronously.

Parameters

<i>in</i>	<i>callback</i>	Callback function to get the response of get network selection mode request.
-----------	-----------------	------------------------------------------------------------------------------

Returns

Status of requestNetworkSelectionMode i.e. success or suitable error code.

5.10.1.3.2.4 `virtual telux::common::Status telux::tel::INetworkSelectionManager::setNetworkSelectionMode (NetworkSelectionMode selectMode, std::string mcc, std::string mnc, common::ResponseCallback callback = nullptr) [pure virtual]`

Set current network selection mode and receive the response asynchronously.

Parameters

in	<i>selectMode</i>	Selection mode for a network i.e. automatic or manual. If selection mode is automatic then MCC and MNC are ignored. If it is manual, client has to explicitly pass MCC and MNC as arguments.
in	<i>callback</i>	Optional callback function to get the response of set network selection mode request.
in	<i>mcc</i>	Mobile Country Code (Applicable only for MANUAL selection mode).
in	<i>mnc</i>	Mobile Network Code (Applicable only for MANUAL selection mode).

Returns

Status of setNetworkSelectionMode i.e. success or suitable error code.

5.10.1.3.2.5 `virtual telux::common::Status telux::tel::INetworkSelectionManager::requestPreferredNetworks (PreferredNetworksCallback callback) [pure virtual]`

Get 3GPP preferred network list and static 3GPP preferred network list asynchronously. Higher priority networks appear first in the list. The networks that appear in the 3GPP Preferred Networks list get higher priority than the networks in the static 3GPP preferred networks list.

Parameters

in	<i>callback</i>	Callback function to get the response of get preferred networks request.
----	-----------------	--------------------------------------------------------------------------

Returns

Status of requestPreferredNetworks i.e. success or suitable error code.

5.10.1.3.2.6 `virtual telux::common::Status telux::tel::INetworkSelectionManager::setPreferredNetworks (std::vector< PreferredNetworkInfo > preferredNetworksInfo, bool clearPrevious, common::ResponseCallback callback = nullptr) [pure virtual]`

Set 3GPP preferred network list and receive the response asynchronously. It overrides the existing preferred network list. The preferred network list affects network selection selection when automatic registration is performed by the device. Higher priority networks should appear first in the list.

in	<i>preferredNetworks</i> ↔ <i>Info</i>	List of 3GPP preferred networks.
in	<i>clearPrevious</i>	If flag is false then new 3GPP preferred network list is appended to existing preferred network list. If flag is true then old list is flushed and new 3GPP preferred network list is added.
in	<i>callback</i>	Callback function to get the response of set preferred network list request.

Returns

Status of setPreferredNetworks i.e. success or suitable error code.

5.10.1.3.2.7 virtual telux::common::Status telux::tel::INetworkSelectionManager::performNetworkScan (NetworkScanCallback *callback*) [pure virtual]

Perform the network scan and returns a list of available networks.

Parameters

in	<i>callback</i>	Callback function to get the response of perform network scan request
----	-----------------	-----------------------------------------------------------------------

Returns

Status of performNetworkScan i.e. success or suitable error code.

5.10.1.3.2.8 virtual telux::common::Status telux::tel::INetworkSelectionManager::registerListener (std::weak_ptr< INetworkSelectionListener > *listener*) [pure virtual]

Register a listener for specific updates from network access service.

Parameters

in	<i>listener</i>	Pointer of INetworkSelectionListener object that processes the notification
----	-----------------	---------------------------------------------------------------------------------------------

Returns

Status of registerListener i.e success or suitable status code.

5.10.1.3.2.9 virtual telux::common::Status telux::tel::INetworkSelectionManager::deregisterListener (std::weak_ptr< INetworkSelectionListener > *listener*) [pure virtual]

Deregister the previously added listener.

Parameters

in	<i>listener</i>	Previously registered INetworkSelectionListener that needs to be removed
----	-----------------	------------------------------------------------------------------------------------------

Returns

Status of removeListener success or suitable status code

5.10.1.4 class telux::tel::OperatorInfo

Operator Info class provides operator name, MCC, MNC and network status.

Public member functions

- [OperatorInfo](#) (std::string networkName, std::string mcc, std::string mnc, [OperatorStatus](#) operatorStatus)
- std::string [getName](#) ()
- std::string [getMcc](#) ()
- std::string [getMnc](#) ()
- [OperatorStatus](#) [getStatus](#) ()

5.10.1.4.1 Constructors and Destructors

5.10.1.4.1.1 `telux::tel::OperatorInfo::OperatorInfo (std::string networkName, std::string mcc, std::string mnc, OperatorStatus operatorStatus)`

5.10.1.4.2 Member Function Documentation

5.10.1.4.2.1 `std::string telux::tel::OperatorInfo::getName ()`

Get Operator name or description

Returns

Operator name.

5.10.1.4.2.2 `std::string telux::tel::OperatorInfo::getMcc ()`

Get mcc from the operator numeric.

Returns

MCC.

5.10.1.4.2.3 std::string telx::tel::OperatorInfo::getMnc ()

Get mnc from operator numeric.

Returns

MNC.

5.10.1.4.2.4 OperatorStatus telx::tel::OperatorInfo::getStatus ()

Get status of operator.

Returns

status of the operator [OperatorStatus](#).

5.10.1.5 class telx::tel::INetworkSelectionListener

Listener class for getting network selection mode change notification.

The methods in listener can be invoked from multiple different threads. Client needs to make sure that implementation is thread-safe.

Public member functions

- virtual void [onSelectionModeChanged](#) ([NetworkSelectionMode](#) mode)
- virtual [~INetworkSelectionListener](#) ()

5.10.1.5.1 Constructors and Destructors**5.10.1.5.1.1 virtual telx::tel::INetworkSelectionListener::~~INetworkSelectionListener () [virtual]**

Destructor of [INetworkSelectionListener](#)

5.10.1.5.2 Member Function Documentation**5.10.1.5.2.1 virtual void telx::tel::INetworkSelectionListener::onSelectionModeChanged ([NetworkSelectionMode](#) mode) [virtual]**

This function is called whenever network selection mode is changed.

Parameters

in	<i>mode</i>	Network selection mode NetworkSelectionMode
----	-------------	-------------------------------------------------------------

5.10.2 Enumeration Type Documentation

5.10.2.1 enum telux::tel::RatType

Defines network RAT type for preferred networks. Each value represents corresponding bit for RatMask bitset.

Enumerator

UMTS UMTS
LTE LTE
LTE
GSM GSM
GSM

5.10.2.2 enum telux::tel::NetworkSelectionMode [strong]

Defines network selection mode

Enumerator

UNKNOWN Unknown
AUTOMATIC Device registers according to provisioned mcc and mnc
MANUAL Device registers to specified network as per provided mcc and mnc

5.10.2.3 enum telux::tel::InUseStatus [strong]

Defines in-use status of network operator

Enumerator

UNKNOWN Unknown
CURRENT_SERVING Current serving
AVAILABLE Available

5.10.2.4 enum telux::tel::RoamingStatus [strong]

Defines roaming status of network operator

Enumerator

UNKNOWN Unknown
HOME Home
ROAM Roaming

5.10.2.5 enum telux::tel::ForbiddenStatus [strong]

Defines forbidden status of network operator

Enumerator

UNKNOWN Unknown

FORBIDDEN Forbidden

NOT_FORBIDDEN Not forbidden

5.10.2.6 enum telux::tel::PreferredStatus [strong]

Defines preferred status of network operator

Enumerator

UNKNOWN Unknown

PREFERRED Preferred

NOT_PREFERRED Not preferred

5.11 Serving System

Serving System Manager class provides the interface to request and set service domain preference and radio access technology mode preference for searching and registering (CS/PS domain, RAT and operation mode)

5.11.1 Data Structure Documentation

5.11.1.1 class telux::tel::IServingSystemManager

Serving System Manager class provides the API to request and set service domain preference and RAT preference.

Public member functions

- virtual bool `isSubsystemReady` ()=0
- virtual `std::future< bool >` `onSubsystemReady` ()=0
- virtual `telux::common::Status` `setRatPreference` (`RatPreference` ratPref, `common::ResponseCallback` callback=nullptr)=0
- virtual `telux::common::Status` `requestRatPreference` (`RatPreferenceCallback` callback)=0
- virtual `telux::common::Status` `setServiceDomainPreference` (`ServiceDomainPreference` serviceDomain, `common::ResponseCallback` callback=nullptr)=0
- virtual `telux::common::Status` `requestServiceDomainPreference` (`ServiceDomainPreferenceCallback` callback)=0
- virtual `telux::common::Status` `registerListener` (`std::weak_ptr< IServingSystemListener >` listener)=0
- virtual `telux::common::Status` `deregisterListener` (`std::weak_ptr< IServingSystemListener >` listener)=0
- virtual `~IServingSystemManager` ()

5.11.1.1.1 Constructors and Destructors

5.11.1.1.1 virtual `telux::tel::IServingSystemManager::~~IServingSystemManager` () [virtual]

Destructor of `IServingSystemManager`

5.11.1.1.2 Member Function Documentation

5.11.1.1.2 virtual bool `telux::tel::IServingSystemManager::isSubsystemReady` () [pure virtual]

Checks the status of serving subsystem and returns the result.

Returns

True if serving subsystem is ready for service otherwise false.

5.11.1.1.2.2 `virtual std::future<bool> telux::tel::IServingSystemManager::onSubsystemReady ()`
[pure virtual]

Wait for serving subsystem to be ready.

Returns

A future that caller can wait on to be notified when serving subsystem is ready.

5.11.1.1.2.3 `virtual telux::common::Status telux::tel::IServingSystemManager::setRatPreference (RatPreference ratPref, common::ResponseCallback callback = nullptr)` **[pure virtual]**

Set the preferred radio access technology mode that the device should use to acquire service.

Parameters

in	<i>ratPref</i>	Radio access technology mode preference.
in	<i>callback</i>	Callback function to get the response of set RAT mode preference.

Returns

Status of setRatPreference i.e. success or suitable error code.

5.11.1.1.2.4 `virtual telux::common::Status telux::tel::IServingSystemManager::requestRatPreference (RatPreferenceCallback callback)` **[pure virtual]**

Request for preferred radio access technology mode.

Parameters

in	<i>callback</i>	Callback function to get the response of request preferred RAT mode.
----	-----------------	----------------------------------------------------------------------

Returns

Status of requestRatPreference i.e. success or suitable error code.

5.11.1.1.2.5 `virtual telux::common::Status telux::tel::IServingSystemManager::setServiceDomain↔ Preference (ServiceDomainPreference serviceDomain, common::ResponseCallback callback = nullptr)` **[pure virtual]**

Initiate service domain preference like CS, PS or CS_PS and receive the response asynchronously.

Parameters

in	<i>serviceDomain</i>	ServiceDomainPreference .
in	<i>callback</i>	Callback function to get the response of set service domain preference request.

Returns

Status of setServiceDomainPreference i.e. success or suitable error code.

5.11.1.1.2.6 virtual telux::common::Status telux::tel::IServingSystemManager::requestServiceDomainPreference ([ServiceDomainPreferenceCallback](#) *callback*) [pure virtual]

Request for Service Domain Preference asynchronously.

Parameters

in	<i>callback</i>	Callback function to get the response of request service domain preference.
----	-----------------	-----------------------------------------------------------------------------

Returns

Status of requestServiceDomainPreference i.e. success or suitable error code.

5.11.1.1.2.7 virtual telux::common::Status telux::tel::IServingSystemManager::registerListener (`std::weak_ptr< IServingSystemListener >` *listener*) [pure virtual]

Register a listener for specific updates from serving system.

Parameters

in	<i>listener</i>	Pointer of IServingSystemListener object that processes the notification
----	-----------------	------------------------------------------------------------------------------------------

Returns

Status of registerListener i.e success or suitable status code.

5.11.1.1.2.8 virtual telux::common::Status telux::tel::IServingSystemManager::deregisterListener (`std::weak_ptr< IServingSystemListener >` *listener*) [pure virtual]

Deregister the previously added listener.

Parameters

in	<i>listener</i>	Previously registered IServingSystemListener that needs to be removed
----	-----------------	---------------------------------------------------------------------------------------

Returns

Status of removeListener i.e. success or suitable status code

5.11.1.2 class telux::tel::IServingSystemListener

Listener class for getting radio access technology mode preference change notification.

The listener method can be invoked from multiple different threads. Client needs to make sure that implementation is thread-safe.

Public member functions

- virtual void [onRatPreferenceChanged](#) ([RatPreference](#) preference)
- virtual void [onServiceDomainPreferenceChanged](#) ([ServiceDomainPreference](#) preference)
- virtual [~IServingSystemListener](#) ()

5.11.1.2.1 Constructors and Destructors

5.11.1.2.1.1 virtual telux::tel::IServingSystemListener::~~IServingSystemListener () [virtual]

Destructor of [IServingSystemListener](#)

5.11.1.2.2 Member Function Documentation

5.11.1.2.2.1 virtual void telux::tel::IServingSystemListener::onRatPreferenceChanged ([RatPreference](#) *preference*) [virtual]

This function is called whenever RAT mode preference is changed.

Parameters

in	<i>preference</i>	RatPreference
----	-------------------	-------------------------------

5.11.1.2.2.2 virtual void telux::tel::IServingSystemListener::onServiceDomainPreferenceChanged ([ServiceDomainPreference](#) *preference*) [virtual]

This function is called whenever service domain preference is changed.

Parameters

in	<i>preference</i>	ServiceDomainPreference
----	-------------------	-----------------------------------------

5.11.2 Enumeration Type Documentation

5.11.2.1 enum telux::tel::ServiceDomainPreference [strong]

Defines service domain preference

Enumerator

UNKNOWN
CS_ONLY Circuit-switched only
PS_ONLY Packet-switched only
CS_PS Circuit-switched and packet-switched

5.11.2.2 enum telux::tel::RatPrefType

Defines the radio access technology mode preference.

Enumerator

PREF_CDMA_1X CDMA_1X
PREF_CDMA_EVDO CDMA_EVDO
PREF_GSM GSM
PREF_WCDMA WCDMA
PREF_LTE LTE
PREF_TDSCDMA TDSCDMA

5.12 Common

This section contains APIs related to Command Callbacks, Error Codes and [Version](#) information.

5.12.1 Data Structure Documentation

5.12.1.1 class `telux::common::ICommandCallback`

Base command callback class is responsible for single shot asynchronous callback. This callback will be invoked only once when the operation succeeds or fails.

Public member functions

- virtual `~ICommandCallback ()`

5.12.1.1.1 Constructors and Destructors

5.12.1.1.1 virtual `telux::common::ICommandCallback::~ICommandCallback () [virtual]`

5.12.1.2 class `telux::common::ICommandResponseCallback`

General command response callback for most of the requests, client needs to implement this interface to get single shot response.

The methods in callback can be invoked from multiple different threads. The implementation should be thread safe.

Public member functions

- virtual void `commandResponse (ErrorCode error)=0`
- virtual `~ICommandResponseCallback ()`

5.12.1.2.1 Constructors and Destructors

5.12.1.2.1 virtual `telux::common::ICommandResponseCallback::~ICommandResponseCallback () [virtual]`

5.12.1.2.2 Member Function Documentation

5.12.1.2.2.1 virtual void `telux::common::ICommandResponseCallback::commandResponse (ErrorCode error) [pure virtual]`

This function is called with the response to the command operation.

Parameters

<i>in</i>	<i>error</i>	- ErrorCode
-----------	--------------	-----------------------------

5.12.1.3 struct telux::common::SdkVersion

Structure of major, minor and patch version

Data fields

Type	Field	Description
int	major	Major Version : This number will be incremented whenever significant changes or features are introduced
int	minor	Minor Version : This number will be incremented when smaller features with some new APIs are introduced.
int	patch	Patch Version : If the release only contains bug fixes, but no API change then the patch version would be incremented.

5.12.1.4 struct telux::common::PlatformVersion

Structure contains the version of the platform software

Data fields

Type	Field	Description
string	meta	Meta Version , for example: SA2150P_SA515M.LE_LE.1-3_2-1-00297-STD.INT-1
string	modem	Modem Version , for example: MPSS.HI.3.1.c3-00114-SDX55_GENAUTO_TEST-1
string	externalApp	External App Version , for example: LE.UM.3.2.3-72102-SA2150p.Int-1
string	integratedApp	Integrated App MDM Version , for example: LE.UM.4.1.1-71802-sa515m.Int-1

5.12.1.5 class telux::common::Version

Provides version of SDK.

Static Public Member Functions

- static std::string [getReleaseName](#) ()
- static [SdkVersion](#) [getSdkVersion](#) ()
- static [Status](#) [getPlatformVersion](#) ([PlatformVersion](#) &pv)

5.12.1.5.1 Member Function Documentation

5.12.1.5.1.1 static std::string telux::common::Version::getReleaseName () [static]

Get the release name.

Returns

String contains release name

5.12.1.5.1.2 static SdkVersion telux::common::Version::getSdkVersion () [static]

Get the Telematics SDK version, for example: 01.00.00

Returns

[SdkVersion](#) structure of major, minor and patch version

5.12.1.5.1.3 static Status telux::common::Version::getPlatformVersion (PlatformVersion & pv) [static]

Get the platform version. Need obtain required permissions from telux_allow_version.

Parameters

in		
----	--	--

5.12.2 Enumeration Type Documentation

5.12.2.1 enum telux::common::Status [strong]

Defines all the status codes that all Telematics SDK APIs can return

Enumerator

SUCCESS API processing is successful, returned parameters are valid

FAILED API processing failure.

NOCONNECTION Connection to Socket server has not been established

NOSUBSCRIPTION Subscription not available

INVALIDPARAM Input parameters are invalid

INVALIDSTATE Invalid State

NOTREADY Subsystem is not ready

NOTALLOWED Operation not allowed

NOTIMPLEMENTED Functionality not implemented

CONNECTIONLOST Connection to Socket server lost

EXPIRED Expired

ALREADY Already registered handler

NOSUCH No such object

NOTSUPPORTED Not supported on target platform

NOMEMORY Not sufficient memory to process the request

5.12.2.2 enum telux::common::ErrorCode [strong]

Generic Error code for each API responses

Enumerator

SUCCESS No error

RADIO_NOT_AVAILABLE If radio did not start or is resetting

GENERIC_FAILURE Generic Failure

PASSWORD_INCORRECT For PIN/PIN2 methods only

SIM_PIN2 Operation requires SIM PIN2 to be entered

SIM_PUK2 Operation requires SIM PIN2 to be entered

REQUEST_NOT_SUPPORTED Not Supported request

CANCELLED Cancelled

OP_NOT_ALLOWED_DURING_VOICE_CALL Data operation are not allowed during voice call on a Class C GPRS device

OP_NOT_ALLOWED_BEFORE_REG_TO_NW Data operation are not allowed before device registers in network

SMS_SEND_FAIL_RETRY Fail to send SMS and need retry

SIM_ABSENT Fail to set the location where CDMA subscription shall be retrieved because of SIM or RUIM are absent

SUBSCRIPTION_NOT_AVAILABLE Fail to find CDMA subscription from specified location

MODE_NOT_SUPPORTED Hardware does not support preferred network type

FDN_CHECK_FAILURE Command failed because recipient is not on FDN list

ILLEGAL_SIM_OR_ME Network selection failed due to illegal SIM or ME

MISSING_RESOURCE No logical channel available

NO_SUCH_ELEMENT Application not found on SIM

DIAL_MODIFIED_TO USSD DIAL request modified to USSD

DIAL_MODIFIED_TO_SS DIAL request modified to SS

DIAL_MODIFIED_TO_DIAL DIAL request modified to DIAL with different data

USSD_MODIFIED_TO_DIAL USSD request modified to DIAL

USSD_MODIFIED_TO_SS USSD request modified to SS

USSD_MODIFIED_TO_USSD USSD request modified to different USSD request

SS_MODIFIED_TO_DIAL SS request modified to DIAL

SS_MODIFIED_TO_USSD SS request modified to USSD

SUBSCRIPTION_NOT_SUPPORTED Subscription not supported

SS_MODIFIED_TO_SS SS request modified to different SS request

LCE_NOT_SUPPORTED LCE service not supported

NO_MEMORY Not sufficient memory to process the request

INTERNAL_ERR Hit unexpected vendor internal error scenario

SYSTEM_ERR Hit platform or system error

MODEM_ERR Hit unexpected modem error

INVALID_STATE Unexpected request for the current state

NO_RESOURCES Not sufficient resource to process the request

SIM_ERR Received error from SIM card

INVALID_ARGUMENTS Received invalid arguments in request

INVALID_SIM_STATE Cannot process the request in current SIM state

INVALID_MODEM_STATE Cannot process the request in current Modem state

INVALID_CALL_ID Received invalid call id in request

NO_SMS_TO_ACK ACK received when there is no SMS to ack

NETWORK_ERR Received error from network

REQUEST_RATE_LIMITED Operation denied due to overly-frequent requests

SIM_BUSY SIM is busy

SIM_FULL The target EF is full

NETWORK_REJECT Request is rejected by network

OPERATION_NOT_ALLOWED Not allowed the request now

EMPTY_RECORD The request record is empty

INVALID_SMS_FORMAT Invalid SMS format

ENCODING_ERR Message not encoded properly

INVALID_SMSC_ADDRESS SMSC address specified is invalid

NO_SUCH_ENTRY No such entry present to perform the request

NETWORK_NOT_READY Network is not ready to perform the request

NOT_PROVISIONED Device does not have this value provisioned

NO_SUBSCRIPTION Device does not have subscription

NO_NETWORK_FOUND Network cannot be found

DEVICE_IN_USE Operation cannot be performed because the device is currently in use

ABORTED Operation aborted

INCOMPATIBLE_STATE Operation cannot be performed because the device is in incompatible state

NO_EFFECT Given request had to no effect

DEVICE_NOT_READY Device not ready

MISSING_ARGUMENTS Missing one or more arguments

MALFORMED_MSG Message was not formulated correctly by the control point or the message was corrupted during transmission

INTERNAL Internal error

CLIENT_IDS_EXHAUSTED Client IDs exhausted

UNABORTABLE_TRANSACTION The specified transaction could not be aborted

INVALID_CLIENT_ID Could not find client's request

NO_THRESHOLDS No thresholds specified in enable signal strength

INVALID_HANDLE Invalid client handle was received

INVALID_PROFILE Invalid profile index specified

INVALID_PINID PIN in the request is invalid.

INCORRECT_PIN PIN in the request is incorrect.

CALL_FAILED Call origination failed in the lower layers

OUT_OF_CALL Request issued when packet data session disconnected

MISSING_ARG TLV was missing in the request.

ARG_TOO_LONG Path in the request was too long.

INVALID_TX_ID The transaction ID supplied in the request does not match any pending transaction
i.e. either the transaction was not received or it is already executed by the device

OP_NETWORK_UNSUPPORTED Selected operation is not supported by the network

OP_DEVICE_UNSUPPORTED Operation is not supported by device or SIM card

NO_FREE_PROFILE Maximum number of profiles are stored in the device and there is no more storage available to create a new profile

INVALID_PDP_TYPE PDP type specified is not supported

INVALID_TECH_PREF Invalid technology preference

INVALID_PROFILE_TYPE Invalid profile type is specified

INVALID_SERVICE_TYPE Invalid service type

INVALID_REGISTER_ACTION Invalid register action value specified in request

INVALID_PS_ATTACH_ACTION Invalid PS attach action value specified in request

AUTHENTICATION_FAILED Authentication error.

PIN_BLOCKED PIN is blocked. Unblock operation must be issued.

PIN_PERM_BLOCKED PIN is permanently blocked. The SIM is unusable.

SIM_NOT_INITIALIZED PIN is not yet initialized because the SIM initialization has not finished. Try the PIN operation later.

MAX_QOS_REQUESTS_IN_USE Maximum QoS requests in use

INCORRECT_FLOW_FILTER Incorrect flow filter

NETWORK_QOS_UNAWARE Network QoS unaware

INVALID_ID Invalid call ID was sent in the request

REQUESTED_NUM_UNSUPPORTED Requested message ID is not supported by the currently running software

INTERFACE_NOT_FOUND Cannot retrieve the FMC interface

FLOW_SUSPENDED Flow suspended

INVALID_DATA_FORMAT Invalid data format

GENERAL General error

UNKNOWN Unknown error

INVALID_ARG Parameters passed as input were invalid

INVALID_INDEX MIP profile index is not within the valid range

NO_ENTRY No message exists at the specified memory storage designation

DEVICE_STORAGE_FULL Memory storage specified in the request is full

CAUSE_CODE There was an error in the request

MESSAGE_NOT_SENT Message could not be sent

MESSAGE_DELIVERY_FAILURE Message could not be delivered

INVALID_MESSAGE_ID Message ID specified for the message is invalid

ENCODING Message is not encoded properly

AUTHENTICATION_LOCK Maximum number of authentication failures has been reached

INVALID_TRANSITION Selected operating mode transition from the current operating mode is invalid

NOT_A_MCAST_IFACE Not a MCAST interface

MAX_MCAST_REQUESTS_IN_USE MCAST request in use

INVALID_MCAST_HANDLE An invalid MCAST handle

INVALID_IP_FAMILY_PREF IP family preference is invalid

SESSION_INACTIVE Session inactive

SESSION_INVALID Session not valid

SESSION_OWNERSHIP Session ownership error

INSUFFICIENT_RESOURCES Response is longer than the maximum supported size

DISABLED Disabled

INVALID_OPERATION Device is not expecting the request.

INVALID_QMI_CMD Invalid QMI command

TPDU_TYPE Message in memory contains a TPDU type that cannot be read

SMSC_ADDR SMSC address specified is invalid

INFO_UNAVAILABLE Information is not available

SEGMENT_TOO_LONG PRL segment size is too large

SEGMENT_ORDER PRL segment order is incorrect

BUNDLING_NOT_SUPPORTED Bundling not supported

OP_PARTIAL_FAILURE Some personalization codes were set but an error prevented

POLICY_MISMATCH Network policy does not match a valid NAT

SIM_FILE_NOT_FOUND File is not present on the card.

EXTENDED_INTERNAL Error from the the DS profile module, the extended error

ACCESS_DENIED Access to the requested file is denied. This can occur when there is an attempt to access a PIN-protected file.

HARDWARE_RESTRICTED Selected operating mode is invalid with the current wireless disable setting

ACK_NOT_SENT ACK could not be sent

INJECT_TIMEOUT Inject timeout

FDN_RESTRICT FDN restriction

SUPS_FAILURE_CAUSE Indicates supplementary services failure information;

NO_RADIO Radio is not available

NOT_SUPPORTED Operation is not supported

CARD_CALL_CONTROL_FAILED SIM/R-UIM call control failed

NETWORK_ABORTED Operation was released abruptly by the network

MSG_BLOCKED Message blocked

INVALID_SESSION_TYPE Invalid session type

INVALID_PB_TYPE Invalid Phone Book type

NO_SIM Action is being performed on a SIM that is not initialized.

PB_NOT_READY Phone Book not ready

PIN_RESTRICTION PIN restriction

PIN2_RESTRICTION PIN2 restriction

PUK_RESTRICTION PUK restriction

PUK2_RESTRICTION PUK2 restriction

PB_ACCESS_RESTRICTED Phone Book access restricted

PB_DELETE_IN_PROG Phone Book delete in progress

PB_TEXT_TOO_LONG Phone Book text too long

PB_NUMBER_TOO_LONG Phone Book number too long

PB_HIDDEN_KEY_RESTRICTION Phone Book hidden key restriction

PB_NOT_AVAILABLE Phone Book not available

DEVICE_MEMORY_ERROR Device memory error

NO_PERMISSION No permission

TOO_SOON Too soon

TIME_NOT_ACQUIRED Time not acquired

OP_IN_PROGRESS Operation is in progress

DS_PROFILE_REG_RESULT_FAIL General failure

DS_PROFILE_REG_RESULT_ERR_INVALID_HNDL Request contains an invalid profile handle

DS_PROFILE_REG_RESULT_ERR_INVALID_OP Invalid operation was requested

DS_PROFILE_REG_RESULT_ERR_INVALID_PROFILE_TYPE Request contains an invalid technology type

DS_PROFILE_REG_RESULT_ERR_INVALID_PROFILE_NUM Request contains an invalid profile number

DS_PROFILE_REG_RESULT_ERR_INVALID_IDENT Request contains an invalid profile identifier

DS_PROFILE_REG_RESULT_ERR_INVALID Request contains an invalid argument other than profile number and profile identifier received

DS_PROFILE_REG_RESULT_ERR_LIB_NOT_INITED Profile registry has not been initialized yet

DS_PROFILE_REG_RESULT_ERR_LEN_INVALID Request contains a parameter with invalid length

DS_PROFILE_REG_RESULT_LIST_END End of the profile list was reached while searching for the requested profile

DS_PROFILE_REG_RESULT_ERR_INVALID_SUBS_ID Request contains an invalid subscription identifier

DS_PROFILE_REG_INVALID_PROFILE_FAMILY Request contains an invalid profile family

DS_PROFILE_REG_PROFILE_VERSION_MISMATCH [Version](#) mismatch

REG_RESULT_ERR_OUT_OF_MEMORY Out of memory

DS_PROFILE_REG_RESULT_ERR_FILE_ACCESS File access error

DS_PROFILE_REG_RESULT_ERR_EOF End of field

REG_RESULT_ERR_VALID_FLAG_NOT_SET A valid flag is not set

REG_RESULT_ERR_OUT_OF_PROFILES Out of profiles
REG_RESULT_NO_EMERGENCY_PDN_SUPPORT No emergency PDN support
DS_PROFILE_3GPP_INVALID_PROFILE_FAMILY Request contains an invalid 3GPP profile family
DS_PROFILE_3GPP_ACCESS_ERR Error was encountered while accessing the 3GPP profiles
DS_PROFILE_3GPP_CONTEXT_NOT_DEFINED Specified 3GPP profile does not have a valid context
DS_PROFILE_3GPP_VALID_FLAG_NOT_SET Specified 3GPP profile is marked invalid
DS_PROFILE_3GPP_READ_ONLY_FLAG_SET Specified 3GPP profile is marked read-only
DS_PROFILE_3GPP_ERR_OUT_OF_PROFILES Creation of a new 3GPP profile failed because the limit of 16 profiles has already been reached
DS_PROFILE_3GPP2_ERR_INVALID_IDENT_FOR_PROFILE Invalid profile identifier was received as part of the 3GPP2 profile modification request
DS_PROFILE_3GPP2_ERR_OUT_OF_PROFILE Creation of a new 3GPP2 profile failed because the limit has already been reached
INTERNAL_ERROR Internal error
SERVICE_ERROR Service error
TIMEOUT_ERROR Timeout error
EXTENDED_ERROR Extended error
PORT_NOT_OPEN_ERROR Port not open
MEMCOPY_ERROR Memory copy error
INVALID_TRANSACTION Invalid transaction
ALLOCATION_FAILURE Allocation failure
TRANSPORT_ERROR Transport error
PARAM_ERROR Parameter error
INVALID_CLIENT Invalid client
FRAMEWORK_NOT_READY Framework not ready
INVALID_SIGNAL Invalid signal
TRANSPORT_BUSY_ERROR Transport busy error
SUBSYSTEM_UNAVAILABLE Underlying service currently unavailable

5.13 C-V2X

This section contains APIs related to Cellular-V2X operation.

5.13.1 Data Structure Documentation

5.13.1.1 class telux::cv2x::Cv2xFactory

[Cv2xFactory](#) is the factory that creates the Cv2x Radio.

Public member functions

- `std::shared_ptr< ICv2xRadioManager > getCv2xRadioManager ()`
- `std::shared_ptr< ICv2xThrottleManager > getCv2xThrottleManager ()`

Static Public Member Functions

- `static Cv2xFactory & getInstance ()`

5.13.1.1.1 Member Function Documentation

5.13.1.1.1.1 static Cv2xFactory& telux::cv2x::Cv2xFactory::getInstance () [static]

Get [Cv2xFactory](#) instance

Returns

Reference to [Cv2xFactory](#) singleton.

5.13.1.1.1.2 std::shared_ptr<ICv2xRadioManager> telux::cv2x::Cv2xFactory::getCv2xRadioManager ()

Get Cv2xRadioManager instance.

Returns

shared pointer to Radio upon success. nullptr otherwise.

5.13.1.1.1.3 std::shared_ptr<ICv2xThrottleManager> telux::cv2x::Cv2xFactory::getCv2xThrottleManager ()

Get Cv2xThrottleManager instance.

Returns

shared pointer to Cv2x ThrottleManager upon success. nullptr otherwise.

5.13.1.2 class telux::cv2x::ICv2xRadio

This class encapsulates a Cv2xRadio interface.

Returned from getCv2xRadio in [Cv2xFactory](#)

Public member functions

- virtual [Cv2xRadioCapabilities](#) getCapabilities () const =0
- virtual bool isReady () const =0
- virtual std::future< [telux::common::Status](#) > onReady ()=0
- virtual [telux::common::Status](#) registerListener (std::weak_ptr< [ICv2xRadioListener](#) > listener)=0
- virtual [telux::common::Status](#) deregisterListener (std::weak_ptr< [ICv2xRadioListener](#) > listener)=0
- virtual [telux::common::Status](#) createRxSubscription ([TrafficIpType](#) ipType, uint16_t port, [CreateRxSubscriptionCallback](#) cb, std::shared_ptr< std::vector< uint32_t >> idList=nullptr)=0
- virtual [telux::common::Status](#) createTxSpsFlow ([TrafficIpType](#) ipType, uint32_t serviceId, const [SpsFlowInfo](#) &spsInfo, uint16_t spsSrcPort, bool eventSrcPortValid, uint16_t eventSrcPort, [CreateTxSpsFlowCallback](#) cb)=0
- virtual [telux::common::Status](#) createTxEventFlow ([TrafficIpType](#) ipType, uint32_t serviceId, uint16_t eventSrcPort, [CreateTxEventFlowCallback](#) cb)=0
- virtual [telux::common::Status](#) createTxEventFlow ([TrafficIpType](#) ipType, uint32_t serviceId, const [EventFlowInfo](#) &flowInfo, uint16_t eventSrcPort, [CreateTxEventFlowCallback](#) cb)=0
- virtual [telux::common::Status](#) closeRxSubscription (std::shared_ptr< [ICv2xRxSubscription](#) > rxSub, [CloseRxSubscriptionCallback](#) cb)=0
- virtual [telux::common::Status](#) closeTxFlow (std::shared_ptr< [ICv2xTxFlow](#) > txFlow, [CloseTxFlowCallback](#) cb)=0
- virtual [telux::common::Status](#) changeSpsFlowInfo (std::shared_ptr< [ICv2xTxFlow](#) > txFlow, const [SpsFlowInfo](#) &spsInfo, [ChangeSpsFlowInfoCallback](#) cb)=0
- virtual [telux::common::Status](#) requestSpsFlowInfo (std::shared_ptr< [ICv2xTxFlow](#) > txFlow, [RequestSpsFlowInfoCallback](#) cb)=0
- virtual [telux::common::Status](#) changeEventFlowInfo (std::shared_ptr< [ICv2xTxFlow](#) > txFlow, const [EventFlowInfo](#) &flowInfo, [ChangeEventFlowInfoCallback](#) cb)=0
- virtual [telux::common::Status](#) requestCapabilities ([RequestCapabilitiesCallback](#) cb)=0
- virtual [telux::common::Status](#) requestDataSessionSettings ([RequestDataSessionSettingsCallback](#) cb)=0
- virtual [telux::common::Status](#) updateSrcL2Info ([UpdateSrcL2InfoCallback](#) cb)=0
- virtual [telux::common::Status](#) updateTrustedUEList (const [TrustedUEInfoList](#) &infoList, [UpdateTrustedUEListCallback](#) cb)=0
- virtual ~[ICv2xRadio](#) ()
- virtual std::string getInterfaceNameFromIpType ([TrafficIpType](#) ipType)=0

- virtual `telux::common::Status createCv2xTcpSocket` (const `EventFlowInfo` &eventInfo, const `SocketInfo` &sockInfo, `CreateTcpSocketCallback` cb)=0
- virtual `telux::common::Status closeCv2xTcpSocket` (std::shared_ptr< `ICv2xTxRxSocket` > sock, `CloseTcpSocketCallback` cb)=0
- virtual `telux::common::Status setGlobalIPInfo` (const `IPv6AddrType` &ipv6Addr, `common::ResponseCallback` cb)=0
- virtual `telux::common::Status setGlobalIPUnicastRoutingInfo` (const `GlobalIPUnicastRoutingInfo` &destL2Addr, `common::ResponseCallback` cb)=0

5.13.1.2.1 Constructors and Destructors

5.13.1.2.1.1 `virtual telux::cv2x::ICv2xRadio::~~ICv2xRadio () [virtual]`

Destructor for `ICv2xRadio`

5.13.1.2.2 Member Function Documentation

5.13.1.2.2.1 `virtual Cv2xRadioCapabilities telux::cv2x::ICv2xRadio::getCapabilities () const [pure virtual]`

Get the capabilities of this `Cv2xRadio`.

Returns

`Cv2xRadioCapabilities` - Contains capabilities of this `Cv2xRadio`.

Deprecated Use `requestCapabilities()` API

5.13.1.2.2.2 `virtual bool telux::cv2x::ICv2xRadio::isReady () const [pure virtual]`

Returns true if the radio interface has completed initialization.

Returns

True if ready. False otherwise.

5.13.1.2.2.3 `virtual std::future<telux::common::Status> telux::cv2x::ICv2xRadio::onReady () [pure virtual]`

Returns a future that indicated if the radio interface is ready or if radio failed to initialize.

Returns

SUCCESS if `Cv2xRadio` initialization was successful. Otherwise it returns an Error Code.

5.13.1.2.2.4 `virtual telux::common::Status telux::cv2x::ICv2xRadio::registerListener (std::weak_ptr< ICv2xRadioListener > listener) [pure virtual]`

Registers a listener for this Cv2xRadio.

Parameters

in	<i>listener</i>	- Listener that implements Cv2xRadioListener interface.
----	-----------------	---------------------------------------------------------

5.13.1.2.2.5 `virtual telux::common::Status telux::cv2x::ICv2xRadio::deregisterListener (std::weak_ptr< ICv2xRadioListener > listener) [pure virtual]`

Deregisters a listener from this Cv2xRadio.

Parameters

in	<i>listener</i>	- Previously registered Cv2xRadioListener that is to be deregistered.
----	-----------------	-----------------------------------------------------------------------

5.13.1.2.2.6 `virtual telux::common::Status telux::cv2x::ICv2xRadio::createRxSubscription (TrafficType ipType, uint16_t port, CreateRxSubscriptionCallback cb, std::shared_ptr< std::vector< uint32_t >> idList = nullptr) [pure virtual]`

Creates and initializes a new Rx subscription which will be returned in the user-supplied callback.

Parameters

in	<i>ipType</i>	- IP traffic type (IP or NON-IP)
in	<i>port</i>	- Rx port number
in	<i>cb</i>	- Callback function that is invoked when socket creation is complete.
in	<i>idList</i>	- Service ID list to subscribe, optional parameter using nullptr by default. Subscribe wildcard if this parameter is set to nullptr.

Returns

SUCCESS on success. Error status otherwise.

Dependencies The interface must be pre-initialized with `init()`.

5.13.1.2.2.7 `virtual telux::common::Status telux::cv2x::ICv2xRadio::createTxSpsFlow (TrafficIpType ipType, uint32_t serviceId, const SpsFlowInfo & spsInfo, uint16_t spsSrcPort, bool eventSrcPortValid, uint16_t eventSrcPort, CreateTxSpsFlowCallback cb) [pure virtual]`

Creates a Tx SPS flow with the specified IP type, serviceId, and other parameters specified in reservation. Additionally, an option event flow will be created with the same IP type and serviceId. A Tx socket will be created and initialized for the SPS flow. A Tx socket will be created and initialized for the event flow if the optional event flow is specified.

Parameters

in	<i>ipType</i>	- IP traffic type (IP or NON-IP)
in	<i>serviceId</i>	- ID used for transmissions that will be mapped to an L2 destination address. Variable length 4-byte PSID or ITS_AID, or another service ID.
in	<i>spsInfo</i>	- SPS reservation parameters.
in	<i>spsPort</i>	- Requested source port number for the bandwidth reserved SPS transmissions.
in	<i>eventSrcPortValid</i>	- True if an optional event flow is desired. If this field is left false, the event flow will not be created.
in	<i>eventSrcPort</i>	- Requested source port number for the optional event flow.
in	<i>cb</i>	- Callback function that is invoked when socket creation is complete. This must not be null.

This caller is expected to identify two unused local port numbers

to use for binding: one for the event-driven flow and one for the SPS flow.

Returns

SUCCESS upon success. Error status otherwise.

5.13.1.2.2.8 `virtual telux::common::Status telux::cv2x::ICv2xRadio::createTxEventFlow (TrafficIpType ipType, uint32_t serviceId, uint16_t eventSrcPort, CreateTxEventFlowCallback cb) [pure virtual]`

Creates an event flow. An associated Tx socket will be created and initialized.

Parameters

in	<i>ipType</i>	- IP traffic type (IP or NON-IP)
in	<i>serviceId</i>	- ID used for transmissions that will be mapped to an L2 destination address. Variable length 4-byte PSID or ITS_AID, or another service ID.
in	<i>eventSrcPort</i>	- Local port number to which the socket is bound. Used for transmissions of this ID.
in	<i>cb</i>	- Callback function that is invoked when socket creation is complete. This must not be null.

Detailed description This function is used only for TX when no periodicity is

available for the application type. If your transmit data periodicity is known, use [createTxSpsFlow\(\)](#) instead.

These even-driven sockets pay attention to the QoS parameters in

the IP socket.

Returns

SUCCESS upon success. Error status otherwise.

5.13.1.2.2.9 virtual telux::common::Status telux::cv2x::ICv2xRadio::createTxEventFlow (TrafficIpType *ipType*, uint32_t *serviceId*, const EventFlowInfo & *flowInfo*, uint16_t *eventSrcPort*, CreateTxEventFlowCallback *cb*) [pure virtual]

Creates an event flow. An associated Tx socket will be created and initialized.

Parameters

in	<i>ipType</i>	- IP traffic type (IP or NON-IP)
in	<i>serviceId</i>	- ID used for transmissions that will be mapped to an L2 destination address. Variable length 4-byte PSID or ITS_AID, or another service ID.
in	<i>flowInfo</i>	- Flow configuration parameters
in	<i>eventSrcPort</i>	- Local port number to which the socket is bound. Used for transmissions of this ID.
in	<i>cb</i>	- Callback function that is invoked when socket creation is complete. This must not be null.

Detailed description This function is used only for TX when no periodicity is

available for the application type. If your transmit data periodicity is known, use [createTxSpsFlow\(\)](#) instead.

These even-driven sockets pay attention to the QoS parameters in

the IP socket.

Returns

SUCCESS upon success. Error status otherwise.

Note

Eval: This is a new API and is being evaluated. It is subject to change and could break backwards compatibility.

5.13.1.2.2.10 `virtual telux::common::Status telux::cv2x::ICv2xRadio::closeRxSubscription (std::shared_ptr< ICv2xRxSubscription > rxSub, CloseRxSubscriptionCallback cb) [pure virtual]`

Closes the RxSubscription and frees resources (such as the Rx socket) associated with it.

Parameters

in	<i>rxSub</i>	- RxSubscription to close
in	<i>cb</i>	- Callback that is invoked when socket close is complete. This may be null.

Returns

SUCCESS if no error occurred.

5.13.1.2.2.11 `virtual telux::common::Status telux::cv2x::ICv2xRadio::closeTxFlow (std::shared_ptr< ICv2xTxFlow > txFlow, CloseTxFlowCallback cb) [pure virtual]`

Closes the TxFlow and frees resources associated with it (such as reserved SPS bandwidth contracts and sockets). This function works on both SPS and event flows.

Parameters

in	<i>txFlow</i>	- Tx (SPS or event) flow to close.
in	<i>cb</i>	- Callback that is invoked when Tx flow close is complete. This may be null.

Returns

SUCCESS if no error occurred.

5.13.1.2.2.12 `virtual telux::common::Status telux::cv2x::ICv2xRadio::changeSpsFlowInfo (std::shared_ptr< ICv2xTxFlow > txFlow, const SpsFlowInfo & spsInfo, ChangeSpsFlowInfoCallback cb) [pure virtual]`

Request to change TX SPS Flow reservation parameters.

Parameters

in	<i>txFlow</i>	- Tx SPS flow
in	<i>spsInfo</i>	- Desired SPS reservation parameters
in	<i>cb</i>	- Callback that is invoked upon reservation change. This may be null.

Detailed description

This function does not update reservation priority

Returns

SUCCESS if no error occurred.

5.13.1.2.2.13 `virtual telux::common::Status telux::cv2x::ICv2xRadio::requestSpsFlowInfo (std::shared_ptr< ICv2xTxFlow > txFlow, RequestSpsFlowInfoCallback cb) [pure virtual]`

Request SPS flow info.

Parameters

in	<i>sock</i>	- Tx SPS flow
in	<i>cb</i>	- Callback that will be invoked and returns the SPS info. Must not be null.

Returns

SUCCESS if no error occurred.

5.13.1.2.2.14 `virtual telux::common::Status telux::cv2x::ICv2xRadio::changeEventFlowInfo (std::shared_ptr< ICv2xTxFlow > txFlow, const EventFlowInfo & flowInfo, ChangeEventFlowInfoCallback cb) [pure virtual]`

Request to change TX Event Flow reservation parameters.

Parameters

in	<i>txFlow</i>	- Tx Event flow
in	<i>flowInfo</i>	- Desired Event flow parameters
in	<i>cb</i>	- Callback that is invoked upon parameter change. This may be null.

Returns

SUCCESS if no error occurred.

5.13.1.2.2.15 `virtual telux::common::Status telux::cv2x::ICv2xRadio::requestCapabilities (RequestCapabilitiesCallback cb) [pure virtual]`

Request modem Cv2x capability information.

Parameters

in	<i>cb</i>	- Callback that will be invoked and returns the capability info. Must not be null.
----	-----------	------------------------------------------------------------------------------------

Returns

SUCCESS if no error occurred.

Note

Eval: This is a new API and is being evaluated. It is subject to change and could break backwards compatibility.

5.13.1.2.2.16 virtual telux::common::Status telux::cv2x::ICv2xRadio::requestDataSessionSettings (RequestDataSessionSettingsCallback *cb*) [pure virtual]

Request data session settings currently in use.

Parameters

in	<i>cb</i>	- Callback that will be invoked and returns the data session settings. Must not be null.
----	-----------	------------------------------------------------------------------------------------------

Returns

SUCCESS if no error occurred.

Note

Eval: This is a new API and is being evaluated. It is subject to change and could break backwards compatibility.

5.13.1.2.2.17 virtual telux::common::Status telux::cv2x::ICv2xRadio::updateSrcL2Info (UpdateSrcL2InfoCallback *cb*) [pure virtual]

Requests modem to change L2 info.

Parameters

in	<i>cb</i>	- Callback that will be invoked and returns status. Must not be null.
----	-----------	-----------------------------------------------------------------------

Returns

SUCCESS if no error occurred.

5.13.1.2.2.18 virtual telux::common::Status telux::cv2x::ICv2xRadio::updateTrustedUEList (const TrustedUEInfoList & *infoList*, UpdateTrustedUEListCallback *cb*) [pure virtual]

Send request to modem to update the list of malicious UE source IDs and trusted UE source IDs with corresponding confidence information.

Parameters

in	<i>infoList</i>	- Trusted and malicious UE information list
in	<i>cb</i>	- Callback that will be invoked and returns status. Must not be null.

Returns

SUCCESS if no error occurred.

Note

Eval: This is a new API and is being evaluated. It is subject to change and could break backwards compatibility.

5.13.1.2.2.19 **virtual std::string telux::cv2x::ICv2xRadio::getInterfaceNameFromIpType (TrafficIpType ipType) [pure virtual]**

Get interface name based on ipType.

Parameters

<i>ipType</i>	- IP traffic type (IP or NON-IP)
---------------	----------------------------------

Returns

Interface name as a string

Note

Eval: This is a new API and is being evaluated. It is subject to change and could break backwards compatibility.

5.13.1.2.2.20 **virtual telux::common::Status telux::cv2x::ICv2xRadio::createCv2xTcpSocket (const EventFlowInfo & eventInfo, const SocketInfo & sockInfo, CreateTcpSocketCallback cb) [pure virtual]**

Creates a CV2X TCP socket with specified event flow information and TCP socket information. The TCP socket will be created and bound to the IPv6 address of local IP interface with specified source port. Additionally, this API also registers a Tx event flow and subscribes Rx with specified service ID. If the created socket is expected to work as TCP client mode, the caller must connect the created socket to a destination using connect() and then use the socket for send() and recv() on successful connection. If the created socket is expected to work as TCP server mode, the caller must mark this socket as a listening socket using listen() and accept connections received from this listening socket using accept(), and then use the accepted sockets returned from accept() for send() or recv().

Parameters

in	<i>eventInfo</i>	- Information for the Event flow.
in	<i>sockInfo</i>	- Information for the TCP socket.
in	<i>cb</i>	- Callback function that is invoked when socket creation is complete. This must not be null.

The caller is expected to identify an unused local port number as the source

port number in structure [SocketInfo](#) to use for binding.

The caller must release the created socket and associated resources with

`closeCv2xTcpSocket`. Additionally, if the created socket is marked as a listening socket, the caller must close all the accepted sockets returned by `accept()` using `close()` first, and then release the listening socket and associated resources by calling `closeCv2xTcpSocket`.

Returns

SUCCESS upon success. Error status otherwise.

5.13.1.2.2.21 `virtual telux::common::Status telux::cv2x::ICv2xRadio::closeCv2xTcpSocket (std::shared_ptr< ICv2xTxRxSocket > sock, CloseTcpSocketCallback cb) [pure virtual]`

Closes the CV2X TCP socket and frees resources associated with it (such as registered event Tx flow and subscribed Rx service ID and created TCP socket).

Parameters

in	<i>sock</i>	- CV2X TCP socket to close.
in	<i>cb</i>	- Callback that is invoked when CV2X TCP socket close is complete. This may be null.

Returns

SUCCESS if no error occurred.

5.13.1.2.2.22 `virtual telux::common::Status telux::cv2x::ICv2xRadio::setGlobalIPInfo (const IPv6AddrType & ipv6Addr, common::ResponseCallback cb) [pure virtual]`

Set CV2X global IP address for the IP interface.

Use case and Precondition: OBU: Registers a TX/RX *NON IP* flow for receiving the signed WSA/WRA for IP session initiation; Once receives the IP prefix in the WDS/WRA from RSU, call this method.

RSU: Specifies its own global prefix via this method, and creates/composes WSA/WRA advertising the IP configs.

Parameters

in	<i>ipv6Addr</i>	- CV2X global IP address prefix.
in	<i>cb</i>	- Callback that is invoked when set the global IP address complete. This may be null.

Returns

SUCCESS if no error occurred.

5.13.1.2.2.23 `virtual telux::common::Status telux::cv2x::ICv2xRadio::setGlobalIPUnicastRoutingInfo (const GlobalIPUnicastRoutingInfo & destL2Addr, common::ResponseCallback cb) [pure virtual]`

Set CV2X IP interface global IP unicast routing information.

Use case and Precondition: OBU: Registers a TX/RX *NON IP* flow for receiving the signed WSA/WRA for IP session initiation; Once receives the IP prefix in the WSA/WRA from RSU, call the [setGlobalIPInfo](#) method to update the ip interface with global IP; Now call this method to set the routing information with dest L2 addr negotiated in WSA/WRA.

RSU: Specifies its own global prefix via [setGlobalIPInfo](#), and creates/composes WSA/WRA advertising the IP configs; Now set routing information of its own via this method.

Parameters

in	<i>destL2Addr</i>	- CV2X destination L2 address for unicast routing purpose.
in	<i>cb</i>	- Callback that is invoked when set global IP unicast routing information complete. This may be null.

Returns

SUCCESS if no error occurred.

5.13.1.3 class telux::cv2x::ICv2xRadioListener

Listeners for Cv2xRadio must implement this interface.

Public member functions

- virtual void [onStatusChanged](#) (Cv2xStatus status)
- virtual void [onStatusChanged](#) (Cv2xStatusEx status)
- virtual void [onL2AddrChanged](#) (uint32_t newL2Address)
- virtual void [onSpsOffsetChanged](#) (int spsId, [MacDetails](#) details)
- virtual void [onSpsSchedulingChanged](#) (const [SpsSchedulingInfo](#) &schedulingInfo)
- virtual void [onCapabilitiesChanged](#) (const [Cv2xRadioCapabilities](#) &capabilities)
- virtual [~ICv2xRadioListener](#) ()

5.13.1.3.1 Constructors and Destructors

5.13.1.3.1.1 `virtual telux::cv2x::ICv2xRadioListener::~~ICv2xRadioListener () [virtual]`

Destructor for [ICv2xRadioListener](#)

5.13.1.3.2 Member Function Documentation

5.13.1.3.2.1 `virtual void telux::cv2x::ICv2xRadioListener::onStatusChanged (Cv2xStatus status)` [`virtual`]

Called when the status of the CV2X radio has changed.

Parameters

<code>in</code>	<code>status</code>	- CV2X radio status.
-----------------	---------------------	----------------------

Deprecated use `onStatusChanged` in `Cv2xListener`

5.13.1.3.2.2 `virtual void telux::cv2x::ICv2xRadioListener::onStatusChanged (Cv2xStatusEx status)` [`virtual`]

Called when the status of the CV2X radio has changed.

Parameters

<code>in</code>	<code>status</code>	- CV2X radio status.
-----------------	---------------------	----------------------

Note

Eval: This is a new API and is being evaluated. It is subject to change and could break backwards compatibility.

Deprecated use `onStatusChanged` in `Cv2xListener`

5.13.1.3.2.3 `virtual void telux::cv2x::ICv2xRadioListener::onL2AddrChanged (uint32_t newL2Address)` [`virtual`]

Called when the L2 Address has changed.

Parameters

<code>in</code>	<code>newL2Address</code>	- The new L2 address.
-----------------	---------------------------	-----------------------

5.13.1.3.2.4 `virtual void telux::cv2x::ICv2xRadioListener::onSpsOffsetChanged (int spsId, MacDetails details)` [`virtual`]

Called when SPS offset has changed.

Parameters

<code>in</code>	<code>spsId</code>	- SPS Id of the SPS flow
<code>in</code>	<code>details</code>	- new SPS MAC PHY details.

Deprecated use onSpsSchedulingChanged

5.13.1.3.2.5 `virtual void telux::cv2x::ICv2xRadioListener::onSpsSchedulingChanged (const SpsSchedulingInfo & schedulingInfo) [virtual]`

Called when SPS scheduling has changed.

Parameters

in	<i>schedulingInfo</i>	- SPS scheduling information .
----	-----------------------	--------------------------------

Note

Eval: This is a new API and is being evaluated. It is subject to change and could break backwards compatibility.

5.13.1.3.2.6 `virtual void telux::cv2x::ICv2xRadioListener::onCapabilitiesChanged (const Cv2xRadioCapabilities & capabilities) [virtual]`

Called when Cv2x radio capabilities have changed.

Parameters

in	<i>capabilities</i>	- Capabilities of the CV2X radio .
----	---------------------	------------------------------------

Note

Eval: This is a new API and is being evaluated. It is subject to change and could break backwards compatibility.

5.13.1.4 class telux::cv2x::ICv2xRadioManager

Cv2xRadioManager manages instances of Cv2xRadio.

Public member functions

- virtual bool `isReady ()=0`
- virtual `std::future< bool > onReady ()=0`
- virtual `std::shared_ptr< ICv2xRadio > getCv2xRadio (TrafficCategory category)=0`
- virtual `telux::common::Status startCv2x (StartCv2xCallback cb)=0`
- virtual `telux::common::Status stopCv2x (StopCv2xCallback cb)=0`
- virtual `telux::common::Status requestCv2xStatus (RequestCv2xStatusCallback cb)=0`
- virtual `telux::common::Status requestCv2xStatus (RequestCv2xStatusCallbackEx cb)=0`
- virtual `telux::common::Status registerListener (std::weak_ptr< ICv2xListener > listener)=0`
- virtual `telux::common::Status deregisterListener (std::weak_ptr< ICv2xListener > listener)=0`

- virtual `telux::common::Status updateConfiguration` (const std::string &configFilePath, `UpdateConfigurationCallback` cb)=0
- virtual `~ICv2xRadioManager` ()

5.13.1.4.1 Constructors and Destructors

5.13.1.4.1.1 virtual `telux::cv2x::ICv2xRadioManager::~ICv2xRadioManager` () [virtual]

5.13.1.4.2 Member Function Documentation

5.13.1.4.2.1 virtual `bool telux::cv2x::ICv2xRadioManager::isReady` () [pure virtual]

Checks if the Cv2x Radio Manager is ready.

Returns

True if Cv2x Radio Manager is ready for service, otherwise returns false.

5.13.1.4.2.2 virtual `std::future<bool> telux::cv2x::ICv2xRadioManager::onReady` () [pure virtual]

Wait for Cv2x Radio Manager to be ready.

Returns

A future that caller can wait on to be notified when Cv2x Radio Manager is ready.

5.13.1.4.2.3 virtual `std::shared_ptr<ICv2xRadio> telux::cv2x::ICv2xRadioManager::getCv2xRadio` (`TrafficCategory category`) [pure virtual]

Get Cv2xRadio instance

Parameters

in	<i>category</i>	- Specifies the category of the client application. This field is currently unused.
----	-----------------	-------------------------------------------------------------------------------------

Returns

Reference to Cv2xRadio interface that corresponds to the Cv2x Traffic Category specified.

5.13.1.4.2.4 virtual `telux::common::Status telux::cv2x::ICv2xRadioManager::startCv2x` (`StartCv2x↔` `Callback cb`) [pure virtual]

Put modem into CV2X mode.

<i>in</i>	<i>cb</i>	- Callback that is invoked when Cv2x mode is started
-----------	-----------	------------------------------------------------------

Returns

SUCCESS on success. Error status otherwise.

5.13.1.4.2.5 virtual telux::common::Status telux::cv2x::ICv2xRadioManager::stopCv2x (StopCv2x↔ Callback *cb*) [pure virtual]

Take modem out of CV2X mode

Parameters

<i>in</i>	<i>cb</i>	- Callback that is invoked when Cv2x mode is stopped
-----------	-----------	------------------------------------------------------

Returns

SUCCESS on success. Error status otherwise.

5.13.1.4.2.6 virtual telux::common::Status telux::cv2x::ICv2xRadioManager::requestCv2xStatus (RequestCv2xStatusCallback *cb*) [pure virtual]

request CV2X status from modem

Parameters

<i>in</i>	<i>cb</i>	- Callback that is invoked when Cv2x status is retrieved
-----------	-----------	----------------------------------------------------------

Returns

SUCCESS on success. Error status otherwise.

Deprecated use requestCv2xStatus(RequestCv2xCalbackEx)

5.13.1.4.2.7 virtual telux::common::Status telux::cv2x::ICv2xRadioManager::requestCv2xStatus (RequestCv2xStatusCallbackEx *cb*) [pure virtual]

request CV2X status from modem

Parameters

<i>in</i>	<i>cb</i>	- Callback that is invoked when Cv2x status is retrieved
-----------	-----------	----------------------------------------------------------

Returns

SUCCESS on success. Error status otherwise.

5.13.1.4.2.8 virtual telux::common::Status telux::cv2x::ICv2xRadioManager::registerListener (std::weak_ptr< ICv2xListener > *listener*) [pure virtual]

Registers a listener for this manager.

Parameters

in	<i>listener</i>	- Listener that implements Cv2xListener interface.
----	-----------------	----------------------------------------------------

Note

Eval: This is a new API and is being evaluated. It is subject to change and could break backwards compatibility.

5.13.1.4.2.9 virtual telux::common::Status telux::cv2x::ICv2xRadioManager::deregisterListener (std::weak_ptr< ICv2xListener > *listener*) [pure virtual]

Deregisters a Cv2xListener for this manager.

Parameters

in	<i>listener</i>	- Previously registered CvListener that is to be deregistered.
----	-----------------	----------------------------------------------------------------

Note

Eval: This is a new API and is being evaluated. It is subject to change and could break backwards compatibility.

5.13.1.4.2.10 virtual telux::common::Status telux::cv2x::ICv2xRadioManager::updateConfiguration (const std::string & *configFilePath*, UpdateConfigurationCallback *cb*) [pure virtual]

Updates CV2X configuration. Requires CV2X TX/RX radio status be Inactive. If CV2X radio status is Active or Suspended, call [stopCv2x](#) before updateConfiguration.

Parameters

in	<i>configFilePath</i>	- Path to config file.
in	<i>cb</i>	- Callback that is invoked when the send is complete. This may be null.

5.13.1.5 struct telux::cv2x::SocketInfo

Encapsulates parameters of a CV2X socket.

Used in createCv2xTcpSocket.

Data fields

Type	Field	Description
uint32_t	serviceId	V2X service ID bound to the socket.

Type	Field	Description
uint16_t	localPort	Local port number of the socket used for binding.

5.13.1.6 struct telux::cv2x::Cv2xStatus

Encapsulates status of CV2X radio.

Used in Cv2xRadioManager:requestV2xStatus and Cv2xRadioListener.

Data fields

Type	Field	Description
Cv2xStatus ↔ Type	rxStatus	RX status
Cv2xStatus ↔ Type	txStatus	TX status
Cv2xCause ↔ Type	rxCause	RX cause of failure
Cv2xCause ↔ Type	txCause	TX cause of failure
uint8_t	cbrValue	Channel Busy Ratio
bool	cbrValueValid	CBR value is valid

5.13.1.7 struct telux::cv2x::Cv2xPoolStatus

Encapsulates status for single pool.

Used in [Cv2xStatusEx](#).

Data fields

Type	Field	Description
uint8_t	poolId	pool ID
Cv2xStatus	status	status

5.13.1.8 struct telux::cv2x::Cv2xStatusEx

Encapsulates status of CV2X radio and per pool status.

Used in Cv2xRadioManager:requestV2xStatus and Cv2xRadioListener.

Data fields

Type	Field	Description
Cv2xStatus	status	Overall Cv2x status
vector< Cv2xPool ↔ Status >	poolStatus	Multi pool status vector

Type	Field	Description
bool	time↔ Uncertainty↔ Valid	Time uncertainty value is valid
float	time↔ Uncertainty	Time uncertainty value in milliseconds

5.13.1.9 struct telux::cv2x::TxPoolIdInfo

Contains minimum and maximum frequency for a given TX pool ID. Multiple TX Pools allow the same radio and overall frequency range to be shared for multiple types of traffic like V2V and V2X. Each pool ID and frequency range corresponds to a certain type of traffic.

Used in [Cv2xRadioCapabilities](#)

Data fields

Type	Field	Description
uint8_t	poolId	TX pool ID.
uint16_t	minFreq	Minimum frequency in MHz.
uint16_t	maxFreq	Maximum frequency in MHz.

5.13.1.10 struct telux::cv2x::EventFlowInfo

Contains event flow configuration parameters.

Used in `createTxEventFlow`

Data fields

Type	Field	Description
bool	autoRetrans↔ EnabledValid	Set to true if autoRetransEnabled field is specified. If false, the system will use the default setting.
bool	autoRetrans↔ Enabled	Used to enable automatic-retransmissions.
bool	peakTxPower↔ Valid	Set to true if peakTxPower is used. If false, the system will use the default setting.
int32_t	peakTxPower	Max Tx power setting in dBm.
bool	mcsIndexValid	Set to true if mcsIndex is used. If false, the system will use its default setting.
uint8_t	mcsIndex	Modulation and Coding Scheme Index to use.
bool	txPoolIdValid	Set to true if txPoolId is used. If false, the system will use its default setting.
uint8_t	txPoolId	Transmission Pool ID.
bool	isUnicast	Set to true if isUnicast flow. If false, Non-Unicast flow will be created. Note: Unicast flows ignore subscribed Service Ids

5.13.1.11 struct telux::cv2x::SpsFlowInfo

Used to request the QoS bandwidth contract, implemented in PC5 3GPP V2X radio as a *Semi Persistent Flow* (SPS).

The underlying radio providing the interface might support periodicities of various granularity in 100ms integer multiples (e.g. 200ms, 300ms).

Used in txSpsCreateAndBindSock and changeSpsFlowInfo

Data fields

Type	Field	Description
Priority	priority	Specifies one of the 3GPP levels of Priority for the traffic that is pre-reserved on the SPS flow. Default is PRIORITY_2. Use getCapabilities() to discover the supported priority levels. : periodicity, Use new periodicityMs instead
Periodicity	periodicity	
uint64_t	periodicityMs	This is the new interface to specify periodicity in milliseconds for SpsFlowInfo. Enum Periodicity is deprecated and will be removed in future release. Bandwidth-reserved periodicity interval in interval in milliseconds. There are limits on which intervals the underlying radio supports. Use getCapabilities() to discover minPeriodicityMultiplierMs and maximumPeriodicityMs.
uint32_t	nbytesReserved	Number of bytes of TX bandwidth that are sent every periodicity interval.
bool	autoRetrans↔ EnabledValid	Set to true if autoRetransEnabled field is specified. If false, the system will use the default setting.
bool	autoRetrans↔ Enabled	Used to enable automatic-retransmissions.
bool	peakTxPower↔ Valid	Set to true if peakTxPower is used. If false, the system will use the default setting.
int32_t	peakTxPower	Max Tx power setting in dBm.
bool	mcsIndexValid	Set to true if mcsIndex is used. If false, the system will use its default setting.
uint8_t	mcsIndex	Modulation and Coding Scheme Index to use.
bool	txPoolIdValid	Set to true if txPoolId is used. If false, the system will use its default setting.
uint8_t	txPoolId	Transmission Pool ID.

5.13.1.12 struct telux::cv2x::Cv2xRadioCapabilities

Contains capabilities of the Cv2xRadio.

Used in requestCapabilities and onCapabilitiesChanged

Data fields

Type	Field	Description
uint32_t	linkIpMtuBytes	Maximum data payload length (in bytes) of a packet supported by the IP Radio interface.
uint32_t	linkNonIp↔ MtuBytes	Maximum data payload length (in bytes) of a packet supported by the non-IP Radio interface.
Radio↔ Concurrency↔ Mode	max↔ Supported↔ Concurrency	Indicates whether this interface supports concurrent WWAN with V2X (PC5).
uint16_t	nonIpTx↔ Payload↔ OffsetBytes	Byte offset in a non-IP Tx packet before the actual payload begins.
uint16_t	nonIpRx↔ Payload↔ OffsetBytes	Byte offset in a non-IP Rx packet before the actual payload begins. : periodicitiesSupported, Use new periodicities instead
bitset< 8 >	periodicities↔ Supported	
vector< uint64_t >	periodicities	Specifies the periodicities supported
uint8_t	maxNum↔ Auto↔ Retransmissions	Least frequent bandwidth periodicity that is supported. Above this value, use event-driven periodic messages of a period larger than this value.
uint8_t	layer2Mac↔ AddressSize	Size of the L2 MAC address. Different Radio Access Technologies have different-sized L2 MAC addresses: 802.11 has 6 bytes, whereas 3GPP PC5 has only 3 bytes. Because a randomized MAC address comes from an HSM with good pseudo random entropy, higher layers must know how many bytes of the MAC address to generate.
bitset< 8 >	priorities↔ Supported	Bit set of different priority levels supported by this Cv2xRadio. Refer to Priority
uint16_t	maxNumSps↔ Flows	Maximum number of supported SPS reservations.
uint16_t	maxNumNon↔ SpsFlows	Maximum number of supported event flows (non-SPS ports).
int32_t	maxTxPower	Maximum supported transmission power.
int32_t	minTxPower	Minimum supported transmission power.
vector< Tx↔ PoolIdInfo >	txPoolIds↔ Supported	Vector of supported transmission pool IDs.
uint8_t	isUnicast↔ Supported	Non zero value if unicast is supported.

5.13.1.13 struct telux::cv2x::MacDetails

Contains MAC information that is reported from the actual MAC SPS in the radio. The offsets can periodically change on any given transmission report.

Data fields

Type	Field	Description
uint32_t	periodicityIn↔ UseNs	Actual transmission interval period (in nanoseconds) scheduled relative to 1PP 0:00.00 time
uint16_t	currently↔ Reserved↔ PeriodicBytes	Actual number of bytes currently reserved at the MAC layer. This number can be slightly larger than original request.
uint32_t	txReservation↔ OffsetNs	Actual offset, from a 1PPS pulse and TX flow periodicity, that the MAC selected and is using for the transmit reservation. If the data goes to the radio with enough time, it can be transmitted on the medium in the next immediately scheduled slot.

5.13.1.14 struct telux::cv2x::SpsSchedulingInfo

Contains SPS packet scheduling information that is reported from the radio.

Used in onSpsSchedulingChanged

Data fields

Type	Field	Description
uint8_t	spsId	SPS ID
uint64_t	utcTime	Absolute UTC start time of next selected grant in nanoseconds.
uint32_t	periodicity	Periodicity of the grant in milliseconds.

5.13.1.15 struct telux::cv2x::TrustedUEInfo

Contains time confidence, position confidence, and propagation delay for a trusted UE.

Used in [TrustedUEInfo](#)

Data fields

Type	Field	Description
uint32_t	sourceL2Id	Trusted Source L2 ID
float	time↔ Uncertainty	Time uncertainty value in milliseconds.
uint16_t	time↔ Confidence↔ Level	Deprecated Use timeUncertainty Time confidence level. Range from 0 to 127 with 0 being invalid/unavailable and 127 being the most confident.
uint16_t	position↔ Confidence↔ Level	Position confidence level. Range from 0 to 127 with 0 being invalid/unavailable and 127 being the most confident.
uint32_t	propagation↔ Delay	Propagation delay in microseconds.

5.13.1.16 struct telux::cv2x::TrustedUEInfoList

Contains list of malicious UE source L2 IDs. Contains list of trusted UE source L2 IDs and associated confidence values.

Used in updateTrustedUEList

Data fields

Type	Field	Description
bool	maliciousIds↔ Valid	Malicious remote UE sources are valid.
vector< uint32_t >	maliciousIds	Malicious remote UE source L2 IDs.
bool	trustedUEs↔ Valid	Trusted remote UE sources are valid.
vector< TrustedUE↔ Info >	trustedUEs	Trusted remote UE sources.

5.13.1.17 struct telux::cv2x::IPv6Address

Contains IPv6 address.

Used in [DataSessionSettings](#)

Data fields

Type	Field	Description
uint8_t	addr[16]	

5.13.1.18 struct telux::cv2x::DataSessionSettings

Contains packet data session settings.

Used in requestDataSessionSettings

Data fields

Type	Field	Description
bool	mtuValid	Set to true if mtu is valid.
uint32_t	mtu	MTU size.
bool	ipv6AddrValid	Set to true if ipv6 address is valid.
IPv6Address	ipv6Addr	IPv6 address.

5.13.1.19 struct telux::cv2x::IPv6AddrType

Encapsulates ipv6 prefix length in bits and ipv6 prefix.

Used in setGlobalIPInfo.

Data fields

Type	Field	Description
uint8_t	prefixLen	< ipv6 address prefix length in bits, range [1, 128]
uint8_t	ipv6Addr[C↔ V2X_IPV6_↔ ADDR_ARR↔ AY_LEN]	

5.13.1.20 struct telux::cv2x::GlobalIPUnicastRoutingInfo

Encapsulates destination L2 address.

Used in setGlobalIPUnicastRoutingInfo.

Data fields

Type	Field	Description
uint8_t	destMac↔ Addr[CV2X_↔ MAC_ADD↔ R_LEN]	< Array that stores CV2X L2 MAC address at the last 3 bytes in big endian order

5.13.1.21 class telux::cv2x::ICv2xRxSubscription

This class encapsulates a Cv2xRadio Rx Subscription. It contains the Rx socket associated with the subscription from which client applications can read data. This class is referenced in Cv2xRadio::createRxSubscription and Cv2xRadio::closeRxSubscription.

Public member functions

- virtual uint32_t [getSubscriptionId](#) () const =0
- virtual [TrafficIpType](#) [getIpType](#) () const =0
- virtual int [getSock](#) () const =0
- virtual struct sockaddr_in6 [getSockAddr](#) () const =0
- virtual uint16_t [getPortNum](#) () const =0
- virtual std::shared_ptr< std::vector< uint32_t > > [getServiceIDList](#) () const =0
- virtual void [setServiceIDList](#) (const std::shared_ptr< std::vector< uint32_t > > idList)=0
- virtual [~ICv2xRxSubscription](#) ()

5.13.1.21.1 Constructors and Destructors

5.13.1.21.1.1 virtual telux::cv2x::ICv2xRxSubscription::~~ICv2xRxSubscription () [virtual]

5.13.1.21.2 Member Function Documentation

5.13.1.21.2.1 `virtual uint32_t telux::cv2x::ICv2xRxSubscription::getSubscriptionId () const [pure virtual]`

Accessor for Rx subscription ID

Returns

subscription ID

5.13.1.21.2.2 `virtual TrafficIpType telux::cv2x::ICv2xRxSubscription::getIpType () const [pure virtual]`

Accessor for IP traffic type

Returns

The Rx subscriptions's IP traffic type (IP or NON-IP)

5.13.1.21.2.3 `virtual int telux::cv2x::ICv2xRxSubscription::getSock () const [pure virtual]`

Accessor for the socket file descriptor

Returns

The Rx subscriptions's socket fd.

5.13.1.21.2.4 `virtual struct sockaddr_in6 telux::cv2x::ICv2xRxSubscription::getSockAddr () const [pure virtual]`

Accessor for the socket address description

Returns

The Rx subscriptions's socket address

5.13.1.21.2.5 `virtual uint16_t telux::cv2x::ICv2xRxSubscription::getPortNum () const [pure virtual]`

Accessor for the subscriptions's port number

Returns

The Rx subscriptions's port num

5.13.1.21.2.6 `virtual std::shared_ptr<std::vector<uint32_t> > telux::cv2x::ICv2xRxSubscription::getServiceIDList () const [pure virtual]`

Get subscriptions's service ID list

Returns

The Rx subscriptions's service ID list

5.13.1.21.2.7 `virtual void telux::cv2x::ICv2xRxSubscription::setServiceIDList (const std::shared_ptr<std::vector< uint32_t >> idList) [pure virtual]`

Set subscriptions's service ID list

Parameters

in	<i>idList</i>	- the subscriptions's service ID list
----	---------------	---------------------------------------

5.13.1.22 class telux::cv2x::ICv2xTxFlow

This is class encapsulates a Cv2xRadio Tx flows. It contains the Tx socket associated with the flow through which client applications can send data. This class is referenced in Cv2xRadio::createTxSpsFlow, Cv2xRadio::createTxEventFlow, and Cv2xRadio::closeTxFlow

Public member functions

- virtual uint32_t [getFlowId](#) () const =0
- virtual [TrafficIpType](#) [getIpType](#) () const =0
- virtual uint32_t [getServiceId](#) () const =0
- virtual int [getSock](#) () const =0
- virtual struct sockaddr_in6 [getSockAddr](#) () const =0
- virtual uint16_t [getPortNum](#) () const =0
- virtual [~ICv2xTxFlow](#) ()

5.13.1.22.1 Constructors and Destructors

5.13.1.22.1.1 `virtual telux::cv2x::ICv2xTxFlow::~~ICv2xTxFlow () [virtual]`

5.13.1.22.2 Member Function Documentation

5.13.1.22.2.1 `virtual uint32_t telux::cv2x::ICv2xTxFlow::getFlowId () const [pure virtual]`

Accessor for flow ID. The flow ID should be unique within a process but will not be unique between processes.

Returns

flow ID

5.13.1.22.2.2 `virtual TrafficIpType telux::cv2x::ICv2xTxFlow::getIpType () const [pure virtual]`

Accessor for IP traffic type

Returns

The flow's IP traffic type (IP or NON-IP)

5.13.1.22.2.3 `virtual uint32_t telux::cv2x::ICv2xTxFlow::getServiceId () const [pure virtual]`

Accessor for service ID

Returns

The flow's Service ID.

5.13.1.22.2.4 `virtual int telux::cv2x::ICv2xTxFlow::getSock () const [pure virtual]`

Accessor for the socket file descriptor

Returns

The flow's socket fd.

5.13.1.22.2.5 `virtual struct sockaddr_in6 telux::cv2x::ICv2xTxFlow::getSockAddr () const [pure virtual]`

Accessor for the socket address description

Returns

The flow's socket address

5.13.1.22.2.6 `virtual uint16_t telux::cv2x::ICv2xTxFlow::getPortNum () const [pure virtual]`

Accessor for the flow's source port number

Returns

The flow's source port num

5.13.1.23 class telux::cv2x::ICv2xTxRxSocket

This class encapsulates a Cv2xRadio socket for both Tx and Rx. It contains the socket through which client applications can send and receive data. This class is referenced in Cv2xRadio::createCv2xTcpSocket and Cv2xRadio::closeCv2xTcpSocket.

Public member functions

- virtual uint32_t [getId](#) () const =0
- virtual uint32_t [getServiceId](#) () const =0
- virtual int [getSocket](#) () const =0
- virtual struct sockaddr_in6 [getSocketAddr](#) () const =0
- virtual uint16_t [getPortNum](#) () const =0
- virtual [~ICv2xTxRxSocket](#) ()

5.13.1.23.1 Constructors and Destructors

5.13.1.23.1.1 virtual telux::cv2x::ICv2xTxRxSocket::~~ICv2xTxRxSocket () [virtual]

5.13.1.23.2 Member Function Documentation

5.13.1.23.2.1 virtual uint32_t telux::cv2x::ICv2xTxRxSocket::getId () const [pure virtual]

Accessor for Cv2xRadio socket ID. The socket ID should be unique within a process but will not be unique between processes.

Returns

Cv2xRadio socket ID

5.13.1.23.2.2 virtual uint32_t telux::cv2x::ICv2xTxRxSocket::getServiceId () const [pure virtual]

Accessor for service ID

Returns

The Service ID bound to the socket.

5.13.1.23.2.3 virtual int telux::cv2x::ICv2xTxRxSocket::getSocket () const [pure virtual]

Accessor for the socket file descriptor

Returns

The socket fd.

5.13.1.23.2.4 virtual struct sockaddr_in6 telux::cv2x::ICv2xTxRxSocket::getSocketAddr () const
[pure virtual]

Accessor for the socket address description

Returns

The socket address

5.13.1.23.2.5 virtual uint16_t telux::cv2x::ICv2xTxRxSocket::getPortNum () const [pure virtual]

Accessor for the local port number bound to the socket

Returns

The local port number

5.13.2 Enumeration Type Documentation

5.13.2.1 enum telux::cv2x::TrafficCategory [strong]

Defines CV2X Traffic Types.

Used in `Cv2xRadioManager::getCv2xRadio`

Enumerator

SAFETY_TYPE Safety message traffic category
NON_SAFETY_TYPE Non-safety message traffic category

5.13.2.2 enum telux::cv2x::Cv2xStatusType [strong]

Defines possible values for CV2X radio RX/TX status.

Used in [Cv2xStatus](#)

Enumerator

INACTIVE RX/TX is inactive
ACTIVE RX/TX is active
SUSPENDED RX/TX is suspended
UNKNOWN RX/TX status unknown

5.13.2.3 enum telux::cv2x::Cv2xCauseType [strong]

Defines possible values for cause of CV2X radio failure.

Used in [Cv2xStatus](#)

Enumerator

TIMING Timing is invalid

CONFIG Config is invalid
UE_MODE UE Mode is invalid
GEOPOLYGON Left current geopolygon
UNKNOWN Cause is unknown

5.13.2.4 enum telux::cv2x::TrafficIpType [strong]

Defines CV2X traffic type in terms of IP or NON-IP.

Used in createRxSock, createTxSpsSock, and createTxEventSock

Enumerator

TRAFFIC_IP IP message traffic
TRAFFIC_NON_IP NON-IP message traffic

5.13.2.5 enum telux::cv2x::RadioConcurrencyMode [strong]

Defines CV2X modes of concurrency with cellular WWAN.

Used in [Cv2xRadioCapabilities](#)

Enumerator

WWAN_NONCONCURRENT No simultaneous WWAN + CV2X on this interface
WWAN_CONCURRENT Interface supports requests for concurrent WWAN + CV2X connections.

5.13.2.6 enum telux::cv2x::Cv2xEvent [strong]

Defines CV2X status change events. The state can change in response to the loss of timing precision or a geofencing change.

Used in onStatusChanged in [ICv2xRadioListener](#)

Enumerator

CV2X_INACTIVE
CV2X_ACTIVE
TX_SUSPENDED
TXRX_SUSPENDED

5.13.2.7 enum telux::cv2x::Priority [strong]

Range of supported priority levels, where a lower number means a higher priority. For example, 8 is the current 3GPP standard.

Used in [Cv2xRadioCapabilities](#) and [SpsFlowInfo](#)

Enumerator

MOST_URGENT
PRIORITY_1
PRIORITY_2

PRIORITY_3
PRIORITY_4
PRIORITY_5
PRIORITY_6
PRIORITY_BACKGROUND
PRIORITY_UNKNOWN

5.13.2.8 enum telux::cv2x::Periodicity [strong]

Range of supported periodicities in milliseconds.

Used in [Cv2xRadioCapabilities](#) and [SpsFlowInfo](#)

: enum class not going to be supported in future releases. Clients should stop using this. Once a class has been marked as Deprecated, the class could be removed in future releases.

Enumerator

PERIODICITY_10MS
PERIODICITY_20MS
PERIODICITY_50MS
PERIODICITY_100MS
PERIODICITY_UNKNOWN

5.14 Audio

This section contains APIs related to Audio Stream operation.

5.14.1 Data Structure Documentation

5.14.1.1 struct telux::audio::FormatParams

Frame format common parameters

5.14.1.2 struct telux::audio::AmrwbpParams

Frame format codec specific parameters

Data Fields

- [uint32_t bitWidth](#)
- [AmrwbpFrameFormat frameFormat](#)

5.14.1.2.1 Field Documentation

5.14.1.2.1.1 uint32_t telux::audio::AmrwbpParams::bitWidth

Bitwidth of Stream, Typical Values <16/24>.

5.14.1.2.1.2 AmrwbpFrameFormat telux::audio::AmrwbpParams::frameFormat

5.14.1.3 struct telux::audio::StreamConfig

Common Stream configuration parameters

Data fields

Type	Field	Description
StreamType	type	
int	modemSubId	Represents modem Subscription ID, Default set to 1. Applicable only for Voice Call
uint32_t	sampleRate	Sample Rate of Stream, Typical Values <8k/16k/32k/48k>
ChannelType↔ Mask	channelType↔ Mask	
AudioFormat	format	
vector< DeviceType >	deviceTypes	
vector< Direc- tion >	voicePaths	Represent voice path direction for in call audio. TX for Uplink and RX for Downlink.>
FormatParams *	formatParams	

5.14.1.4 struct telux::audio::FormatInfo

Represents information about the audio format.

Data fields

Type	Field	Description
uint32_t	sampleRate	Sample Rate of audio, Typical Values <8k/16k/32k/48k>
ChannelType ↔ Mask	mask	parameter for configuration of channel type
AudioFormat	format	Represents audio format
FormatParams *	params	Represents codec specific parameters, like Frame Format

5.14.1.5 struct telux::audio::ChannelVolume

Stream Channel Volume parameters

Data fields

Type	Field	Description
ChannelType	channelType	
float	vol	Volume range in float <0 to 1.0>. 0 represents min volume, 1 represents max volume

5.14.1.6 struct telux::audio::StreamVolume

Stream Channel Volume parameters consolidating entire Stream

Data fields

Type	Field	Description
vector< ChannelVolume >	volume	
Stream ↔ Direction	dir	

5.14.1.7 struct telux::audio::StreamMute

Stream Mute parameters

Data fields

Type	Field	Description
bool	enable	enable or disable mute on stream
Stream ↔ Direction	dir	

5.14.1.8 struct telux::audio::StreamBuffer

Stream Data Buffer

Data fields

Type	Field	Description
vector< uint8↔ _t >	buffer	Buffer with Size encapsulated
size_t	offset	Actual Buffer Content starting position
int64_t	timestamp	For future use

5.14.1.9 struct telux::audio::DtmfTone

DTMF tone parameters

Data fields

Type	Field	Description
DtmfLowFreq	lowFreq	
DtmfHighFreq	highFreq	
Stream↔ Direction	direction	

5.14.1.10 class telux::audio::AudioFactory

[AudioFactory](#) allows creation of audio manager.

Note

Eval: This is a new API and is being evaluated. It is subject to change and could break backwards compatibility.

Public member functions

- std::shared_ptr< [IAudioManager](#) > [getAudioManager](#) ()

Static Public Member Functions

- static [AudioFactory](#) & [getInstance](#) ()

5.14.1.10.1 Member Function Documentation

5.14.1.10.1.1 static [AudioFactory](#)& telux::audio::AudioFactory::getInstance () [static]

Get Audio Factory instance.

5.14.1.10.1.2 `std::shared_ptr<IAudioManager> telux::audio::AudioFactory::getAudioManager ()`

Get instance of audio manager.

Returns

[IAudioManager](#) pointer.

Note

Eval: This is a new API and is being evaluated. It is subject to change and could break backwards compatibility.

5.14.1.11 `class telux::audio::IVoiceListener`

Listener class for getting notifications related to DTMF tone detection. The client needs to implement these methods as briefly as possible and avoid blocking calls in it. The methods in this class can be invoked from multiple different threads. Client needs to make sure that the implementation is thread-safe.

Note

Eval: This is a new API and is being evaluated. It is subject to change and could break backwards compatibility.

Public member functions

- virtual void [onDtmfToneDetection](#) ([DtmfTone](#) dtmfTone)
- virtual [~IVoiceListener](#) ()

5.14.1.11.1 Constructors and Destructors

5.14.1.11.1.1 `virtual telux::audio::IVoiceListener::~~IVoiceListener () [virtual]`

Destructor of [IVoiceListener](#)

5.14.1.11.2 Member Function Documentation

5.14.1.11.2.1 `virtual void telux::audio::IVoiceListener::onDtmfToneDetection (DtmfTone dtmfTone) [virtual]`

This function is called when a DTMF tone is detected in the voice stream

Parameters

in	<i>dtmfTone</i>	DTMF tone properties
----	-----------------	----------------------

Note

Eval: This is a new API and is being evaluated. It is subject to change and could break backwards compatibility.

5.14.1.12 class telux::audio::IPlayListener

Public member functions

- virtual void [onReadyForWrite](#) ()
- virtual void [onPlayStopped](#) ()
- virtual [~IPlayListener](#) ()

5.14.1.12.1 Constructors and Destructors

5.14.1.12.1.1 virtual telux::audio::IPlayListener::~IPlayListener () [virtual]

Destructor of [IPlayListener](#)

5.14.1.12.2 Member Function Documentation

5.14.1.12.2.1 virtual void telux::audio::IPlayListener::onReadyForWrite () [virtual]

This function is called when pipeline is ready to accept new buffer. It is applicable only for compressed audio format type where a client can write and queue buffers for playback.

Note

Eval: This is a new API and is being evaluated. It is subject to change and could break backwards compatibility.

5.14.1.12.2.2 virtual void telux::audio::IPlayListener::onPlayStopped () [virtual]

This function is called when stopAudio() is called with [StopType::STOP_AFTER_PLAY](#). It indicates that all the buffers that were present in the pipeline have been played.

Note

Eval: This is a new API and is being evaluated. It is subject to change and could break backwards compatibility.

5.14.1.13 class telux::audio::ITranscodeListener

Public member functions

- virtual void [onReadyForWrite](#) ()
- virtual [~ITranscodeListener](#) ()

5.14.1.13.1 Constructors and Destructors

5.14.1.13.1.1 virtual telux::audio::ITranscodeListener::~ITranscodeListener () [virtual]

Destructor of [ITranscodeListener](#)

5.14.1.13.2 Member Function Documentation

5.14.1.13.2.1 virtual void telux::audio::ITranscodeListener::onReadyForWrite () [virtual]

This function is called when pipeline is ready to accept new buffer. It is applicable only for compressed audio format type where a client can write and queue buffers for transcoding.

Note

Eval: This is a new API and is being evaluated. It is subject to change and could break backwards compatibility.

5.14.1.14 class telux::audio::IAudioListener

Public member functions

- virtual [~IAudioListener](#) ()

5.14.1.14.1 Constructors and Destructors

5.14.1.14.1.1 virtual telux::audio::IAudioListener::~~IAudioListener () [virtual]

Destructor of [IAudioListener](#)

5.14.1.15 class telux::audio::IAudioBuffer

Stream Buffer manages the buffer to be used for read and write operations on Audio Streams. For write operations, applications should request a stream buffer, populate it with the data and then pass it to the write operation and set the dataSize that is to be written to the stream. Similarly for read operations, the application should request a stream buffer and use that in the read operation. At the end of the read, the stream buffer will contain the data read. Once an operation (read/write) has completed, the stream buffer could be reused for a subsequent read/write operation, provided [reset\(\)](#) API called on stream buffer between subsequent calls.

Public member functions

- virtual size_t [getMinSize](#) ()=0
- virtual size_t [getMaxSize](#) ()=0
- virtual uint8_t * [getRawBuffer](#) ()=0
- virtual uint32_t [getDataSize](#) ()=0
- virtual void [setDataSize](#) (uint32_t size)=0
- virtual [telux::common::Status reset](#) ()=0
- virtual [~IAudioBuffer](#) ()

5.14.1.15.1 Constructors and Destructors

5.14.1.15.1.1 `virtual telux::audio::IAudioBuffer::~IAudioBuffer () [virtual]`

5.14.1.15.2 Member Function Documentation

5.14.1.15.2.1 `virtual size_t telux::audio::IAudioBuffer::getMinSize () [pure virtual]`

Returns the minimum size (in bytes) of data that caller needs to read/write before calling a read/write operation on the stream.

Returns

minimum size

Note

Eval: This is a new API and is being evaluated. It is subject to change and could break backwards compatibility.

5.14.1.15.2.2 `virtual size_t telux::audio::IAudioBuffer::getMaxSize () [pure virtual]`

Returns the maximum size (in bytes) that the buffer can hold.

Returns

maximum size

Note

Eval: This is a new API and is being evaluated. It is subject to change and could break backwards compatibility.

5.14.1.15.2.3 `virtual uint8_t* telux::audio::IAudioBuffer::getRawBuffer () [pure virtual]`

Gets the raw buffer that [IStreamBuffer](#) manages. Application should write in between(include) of [getMinSize\(\)](#) to [getMaxSize\(\)](#) number of bytes in this buffer. Application is not responsible to free the raw buffer. It will be free'ed when the [IStreamBuffer](#) is destroyed.

Returns

raw buffer

Note

Eval: This is a new API and is being evaluated. It is subject to change and could break backwards compatibility.

5.14.1.15.2.4 virtual uint32_t telux::audio::IAudioBuffer::getDataSize () [pure virtual]

Gets the size (in bytes) of valid data present in the buffer.

Returns

size of valid data in the buffer

Note

Eval: This is a new API and is being evaluated. It is subject to change and could break backwards compatibility.

5.14.1.15.2.5 virtual void telux::audio::IAudioBuffer::setDataSize (uint32_t size) [pure virtual]

Sets the size (in bytes) of valid data present in the buffer.

Parameters

<i>size</i>	size of valid data in the buffer
-------------	----------------------------------

Note

Eval: This is a new API and is being evaluated. It is subject to change and could break backwards compatibility.

5.14.1.15.2.6 virtual telux::common::Status telux::audio::IAudioBuffer::reset () [pure virtual]

Reset all state and data of the buffer. This is to be called when reusing the same buffer for multiple operations.

Returns

status Status of the operation

Note

Eval: This is a new API and is being evaluated. It is subject to change and could break backwards compatibility.

5.14.1.16 class telux::audio::IStreamBuffer**Public member functions**

- virtual [~IStreamBuffer](#) ()

5.14.1.16.1 Constructors and Destructors

5.14.1.16.1.1 `virtual telux::audio::IStreamBuffer::~IStreamBuffer () [virtual]`

5.14.1.17 class telux::audio::IAudioManager

Audio Manager is a primary interface for audio operations. It provide APIs to manage Streams (like voice, play, record etc) and sound cards.

Public member functions

- virtual bool `isSubsystemReady ()=0`
- virtual `std::future< bool > onSubsystemReady ()=0`
- virtual `telux::common::Status getDevices (GetDevicesResponseCb callback=nullptr)=0`
- virtual `telux::common::Status getStreamTypes (GetStreamTypesResponseCb callback=nullptr)=0`
- virtual `telux::common::Status createStream (StreamConfig streamConfig, CreateStreamResponseCb callback=nullptr)=0`
- virtual `telux::common::Status createTranscoder (FormatInfo input, FormatInfo output, CreateTranscoderResponseCb callback)=0`
- virtual `telux::common::Status deleteStream (std::shared_ptr< IAudioStream > stream, DeleteStreamResponseCb callback=nullptr)=0`
- virtual `telux::common::Status registerListener (std::weak_ptr< IAudioListener > listener)=0`
- virtual `telux::common::Status deRegisterListener (std::weak_ptr< IAudioListener > listener)=0`

5.14.1.17.1 Member Function Documentation

5.14.1.17.1.1 `virtual bool telux::audio::IAudioManager::isSubsystemReady () [pure virtual]`

Checks the status of audio subsystems and returns the result.

Returns

If true that means AudioManager is ready for performing audio operations.

Note

Eval: This is a new API and is being evaluated. It is subject to change and could break backwards compatibility.

5.14.1.17.1.2 `virtual std::future<bool> telux::audio::IAudioManager::onSubsystemReady () [pure virtual]`

Wait for Audio subsystem to be ready.

Returns

A future that caller can wait on to be notified when audio subsystem is ready.

Note

Eval: This is a new API and is being evaluated. It is subject to change and could break backwards compatibility.

5.14.1.17.1.3 `virtual telux::common::Status telux::audio::IAudioManager::getDevices (GetDevicesResponseCb callback = nullptr) [pure virtual]`

Get the list of supported audio devices, which are currently supported in the audio subsystem

Parameters

<i>in</i>	<i>callback</i>	callback pointer to get the response of getDevices.
-----------	-----------------	-----------------------------------------------------

Returns

Status of request i.e. success or suitable status code.

Note

Eval: This is a new API and is being evaluated. It is subject to change and could break backwards compatibility.

5.14.1.17.1.4 `virtual telux::common::Status telux::audio::IAudioManager::getStreamTypes (GetStreamTypesResponseCb callback = nullptr) [pure virtual]`

Get the list of supported audio streams types, which are currently supported in the audio subsystem

Parameters

<i>in</i>	<i>callback</i>	callback pointer to get the response of getStreamTypes.
-----------	-----------------	---------------------------------------------------------

Returns

Status of request i.e. success or suitable status code.

Note

Eval: This is a new API and is being evaluated. It is subject to change and could break backwards compatibility.

5.14.1.17.1.5 **virtual telux::common::Status telux::audio::IAudioManager::createStream (StreamConfig streamConfig, CreateStreamResponseCb callback = nullptr) [pure virtual]**

Creates the stream for audio operation

Parameters

in	<i>streamConfig</i>	stream configuration.
in	<i>callback</i>	callback pointer to get the response of createStream.

Returns

Status of request i.e. success or suitable status code.

Note

Eval: This is a new API and is being evaluated. It is subject to change and could break backwards compatibility.

5.14.1.17.1.6 **virtual telux::common::Status telux::audio::IAudioManager::createTranscoder (FormatInfo input, FormatInfo output, CreateTranscoderResponseCb callback) [pure virtual]**

Creates an instance of transcoder that can be used for transcoding operations. Each instance returned can be used for single transcoding operation. The instance can not be used for multiple transcoding operation.

Parameters

in	<i>input</i>	configuration of input buffers that needs to be transcoded.
in	<i>output</i>	configuration of transcoded output buffers.
in	<i>callback</i>	callback pointer to get the response of createTranscoder.

Returns

Status of request i.e. success or suitable status code.

Note

Eval: This is a new API and is being evaluated. It is subject to change and could break backwards compatibility.

5.14.1.17.1.7 **virtual telux::common::Status telux::audio::IAudioManager::deleteStream (std::shared_ptr< IAudioStream > stream, DeleteStreamResponseCb callback = nullptr) [pure virtual]**

Deletes the specified stream which was created before

in	<i>stream</i>	reference to stream to be deleted.
in	<i>callback</i>	callback pointer to get the response of deleteStream.

Returns

Status of request i.e. success or suitable status code.

Note

Eval: This is a new API and is being evaluated. It is subject to change and could break backwards compatibility.

5.14.1.17.1.8 virtual telux::common::Status telux::audio::IAudioManager::registerListener (std::weak_ptr< IAudioListener > *listener*) [pure virtual]

Register a listener to get notified when service status changes.

Parameters

in	<i>listener</i>	Pointer of IServiceListener object that processes the notification
----	-----------------	--------------------------------------------------------------------

Returns

Status of registerListener i.e success or suitable status code.

Note

Eval: This is a new API and is being evaluated.It is subject to change and could break backwards compatibility.

5.14.1.17.1.9 virtual telux::common::Status telux::audio::IAudioManager::deRegisterListener (std::weak_ptr< IAudioListener > *listener*) [pure virtual]

Remove a previously registered listener.

Parameters

in	<i>listener</i>	Previously registered IServiceListener that needs to be removed
----	-----------------	-----------------------------------------------------------------

Returns

Status of deRegisterListener, success or suitable status code

Note

Eval: This is a new API and is being evaluated.It is subject to change and could break backwards compatibility.

5.14.1.18 class telux::audio::IAudioDevice

Audio device and it's characteristics like Direction (Sink or Source), type.

Public member functions

- virtual [DeviceType](#) `getType ()=0`
- virtual [DeviceDirection](#) `getDirection ()=0`

5.14.1.18.1 Member Function Documentation

5.14.1.18.1.1 virtual [DeviceType](#) `telux::audio::IAudioDevice::getType () [pure virtual]`

Get the type of Device (i.e SPEAKER, MIC etc)

Returns

[DeviceType](#)

Note

Eval: This is a new API and is being evaluated. It is subject to change and could break backwards compatibility.

5.14.1.18.1.2 virtual [DeviceDirection](#) `telux::audio::IAudioDevice::getDirection () [pure virtual]`

Provide direction of device whether is Sink for audio data (RX i.e. speaker, etc) or Source for audio data (TX i.e. mic, etc)

Returns

[DeviceDirection](#)

Note

Eval: This is a new API and is being evaluated. It is subject to change and could break backwards compatibility.

5.14.1.19 class telux::audio::IAudioStream

[IAudioStream](#) represents single audio stream with base properties.

Public member functions

- virtual [StreamType](#) `getType ()=0`
- virtual [telux::common::Status](#) `setDevice (std::vector< DeviceType > devices, telux::common::ResponseCallback callback=nullptr)=0`
- virtual [telux::common::Status](#) `getDevice (GetStreamDeviceResponseCb callback=nullptr)=0`

- virtual `telux::common::Status setVolume (StreamVolume volume, telux::common::ResponseCallback callback=nullptr)=0`
- virtual `telux::common::Status getVolume (StreamDirection dir, GetStreamVolumeResponseCb callback=nullptr)=0`
- virtual `telux::common::Status setMute (StreamMute mute, telux::common::ResponseCallback callback=nullptr)=0`
- virtual `telux::common::Status getMute (StreamDirection dir, GetStreamMuteResponseCb callback=nullptr)=0`

5.14.1.19.1 Member Function Documentation

5.14.1.19.1.1 virtual `StreamType telux::audio::IAudioStream::getType () [pure virtual]`

Get the stream type like VOICE, PLAY, CAPTURE

Returns

StreamType

Note

Eval: This is a new API and is being evaluated. It is subject to change and could break backwards compatibility.

5.14.1.19.1.2 virtual `telux::common::Status telux::audio::IAudioStream::setDevice (std::vector< DeviceType > devices, telux::common::ResponseCallback callback = nullptr) [pure virtual]`

Set Device of audio stream

Parameters

in	<i>devices</i>	Devices list.
in	<i>callback</i>	callback to get the response of setDevice.

Returns

Status of the request i.e. success or suitable status code.

Note

Eval: This is a new API and is being evaluated. It is subject to change and could break backwards compatibility.

5.14.1.19.1.3 virtual telux::common::Status telux::audio::IAudioStream::getDevice (GetStream↔ DeviceResponseCb *callback* = nullptr) [pure virtual]

Get Device of audio stream

Parameters

in	<i>callback</i>	callback to get the response of getDevice
----	-----------------	-------------------------------------------

Returns

Status of the request i.e. success or suitable status code.

Note

Eval: This is a new API and is being evaluated. It is subject to change and could break backwards compatibility.

5.14.1.19.1.4 virtual telux::common::Status telux::audio::IAudioStream::setVolume (StreamVolume *volume*, telux::common::ResponseCallback *callback* = nullptr) [pure virtual]

Set Volume of audio stream

Parameters

in	<i>volume</i>	volume setting per channel for direction.
in	<i>callback</i>	callback to get the response of setVolume.

Returns

Status of the request i.e. success or suitable status code.

Note

Eval: This is a new API and is being evaluated. It is subject to change and could break backwards compatibility.

5.14.1.19.1.5 virtual telux::common::Status telux::audio::IAudioStream::getVolume (StreamDirection *dir*, GetStreamVolumeResponseCb *callback* = nullptr) [pure virtual]

Get Volume of audio stream

Parameters

in	<i>dir</i>	Stream Direction to query volume details.
in	<i>callback</i>	callback to get the response of getVolume.

Returns

Status of the request i.e. success or suitable status code.

Note

Eval: This is a new API and is being evaluated. It is subject to change and could break backwards compatibility.

5.14.1.19.1.6 virtual telux::common::Status telux::audio::IAudioStream::setMute (StreamMute *mute*, telux::common::ResponseCallback *callback* = *nullptr*) [pure virtual]

Set Mute of audio stream

Parameters

in	<i>mute</i>	mute setting for direction.
in	<i>callback</i>	callback to know the status of the request.

Returns

Status of the request i.e. success or suitable status code.

Note

Eval: This is a new API and is being evaluated. It is subject to change and could break backwards compatibility.

5.14.1.19.1.7 virtual telux::common::Status telux::audio::IAudioStream::getMute (StreamDirection *dir*, GetStreamMuteResponseCb *callback* = *nullptr*) [pure virtual]

Get Mute of audio stream

Parameters

in	<i>dir</i>	Stream Direction to query mute details.
in	<i>callback</i>	callback to get the response of getMute.

Returns

Status of the request i.e. success or suitable status code.

Note

Eval: This is a new API and is being evaluated. It is subject to change and could break backwards compatibility.

5.14.1.20 class telux::audio::IAudioVoiceStream

[IAudioVoiceStream](#) represents single voice stream.

Public member functions

- virtual `telux::common::Status startAudio (telux::common::ResponseCallback callback=nullptr)=0`
- virtual `telux::common::Status stopAudio (telux::common::ResponseCallback callback=nullptr)=0`
- virtual `telux::common::Status playDtmfTone (DtmfTone dtmfTone, uint16_t duration, uint16_t gain, telux::common::ResponseCallback callback=nullptr)=0`
- virtual `telux::common::Status stopDtmfTone (StreamDirection direction, telux::common::ResponseCallback callback=nullptr)=0`
- virtual `telux::common::Status registerListener (std::weak_ptr< IVoiceListener > listener, telux::common::ResponseCallback callback=nullptr)=0`
- virtual `telux::common::Status deRegisterListener (std::weak_ptr< IVoiceListener > listener)=0`

5.14.1.20.1 Member Function Documentation**5.14.1.20.1.1 virtual telux::common::Status telux::audio::IAudioVoiceStream::startAudio (telux::common::ResponseCallback *callback* = *nullptr*) [pure virtual]**

Starts audio stream

Parameters

<i>in</i>	<i>callback</i>	callback to get the response of startAudio.
-----------	-----------------	---------------------------------------------

Returns

Status of the request i.e. success or suitable status code.

Note

Eval: This is a new API and is being evaluated. It is subject to change and could break backwards compatibility.

5.14.1.20.1.2 virtual telux::common::Status telux::audio::IAudioVoiceStream::stopAudio (telux::common::ResponseCallback *callback* = *nullptr*) [pure virtual]

Stops audio stream

Parameters

<i>in</i>	<i>callback</i>	callback to get the response of stopAudio.
-----------	-----------------	--------------------------------------------

Returns

Status of the request i.e. success or suitable status code.

Note

Eval: This is a new API and is being evaluated. It is subject to change and could break backwards compatibility.

5.14.1.20.1.3 `virtual telux::common::Status telux::audio::IAudioVoiceStream::playDtmfTone (DtmfTone dtmfTone, uint16_t duration, uint16_t gain, telux::common::ResponseCallback callback = nullptr) [pure virtual]`

Plays in-band DTMF tone on the active voice stream

Parameters

in	<i>dtmfTone</i>	DTMF tone properties [in] duration Duration (in milliseconds) for which the tone needs to be played. The constant infiniteDtmfDuration(=0xFFFF) represents infinite duration. [in] gain DTMF tone gain [in] callback callback to get the response of playDtmfTone.
----	-----------------	--------------------------------------------------------------------------------------------------------------------------------------------------------------------------------------------------------------------------------------------------------------------

Returns

Status of the request i.e. success or suitable status code.

Note

Eval: This is a new API and is being evaluated. It is subject to change and could break backwards compatibility.

5.14.1.20.1.4 `virtual telux::common::Status telux::audio::IAudioVoiceStream::stopDtmfTone (StreamDirection direction, telux::common::ResponseCallback callback = nullptr) [pure virtual]`

Stops the DTMF tone which is being played (i.e duration not expired) on the active voice stream

Parameters

in	<i>direction</i>	Direction associated with the DTMF tone @ [in] callback callback to get the response of stopDtmfTone.
----	------------------	-------------------------------------------------------------------------------------------------------

Returns

Status of the request i.e. success or suitable status code.

Note

Eval: This is a new API and is being evaluated. It is subject to change and could break backwards compatibility.

5.14.1.20.1.5 `virtual telux::common::Status telux::audio::IAudioVoiceStream::registerListener (std::weak_ptr< IVoiceListener > listener, telux::common::ResponseCallback callback = nullptr) [pure virtual]`

Register a listener to get notified when a DTMF tone is detected in the active voice stream

Parameters

in	<i>listener</i>	Pointer of IVoiceListener object that processes the notification [in] callback <i>callback</i> to get the response of registerListener
----	-----------------	-----------------------------------------------------------------------------------------------------------------------------------------------------------

Returns

Status of registerListener i.e success or suitable status code.

Note

Eval: This is a new API and is being evaluated.It is subject to change and could break backwards compatibility.

5.14.1.20.1.6 `virtual telux::common::Status telux::audio::IAudioVoiceStream::deRegisterListener (std::weak_ptr< IVoiceListener > listener) [pure virtual]`

Remove a previously registered listener.

Parameters

in	<i>listener</i>	Previously registered IVoiceListener that needs to be removed
----	-----------------	-------------------------------------------------------------------------------

Returns

Status of deRegisterListener, success or suitable status code

Note

Eval: This is a new API and is being evaluated.It is subject to change and could break backwards compatibility.

5.14.1.21 class telux::audio::IAudioPlayStream

[IAudioPlayStream](#) represents single audio playback stream.

Public member functions

- virtual `std::shared_ptr< IStreamBuffer > getStreamBuffer ()=0`
- virtual `telux::common::Status write (std::shared_ptr< IStreamBuffer > buffer, WriteResponseCb callback=nullptr)=0`
- virtual `telux::common::Status stopAudio (StopType stopType, telux::common::ResponseCallback callback=nullptr)=0`

- virtual `telux::common::Status registerListener (std::weak_ptr< IPlayListener > listener)=0`
- virtual `telux::common::Status deRegisterListener (std::weak_ptr< IPlayListener > listener)=0`

5.14.1.21.1 Member Function Documentation

5.14.1.21.1.1 virtual `std::shared_ptr<IStreamBuffer> telux::audio::IAudioPlayStream::getStreamBuffer () [pure virtual]`

Get an Audio [StreamBuffer](#) to be used for playback operations

Returns

an Audio Buffer or a nullptr in case of error

Note

Eval: This is a new API and is being evaluated. It is subject to change and could break backwards compatibility.

5.14.1.21.1.2 virtual `telux::common::Status telux::audio::IAudioPlayStream::write (std::shared_ptr< IStreamBuffer > buffer, WriteResponseCb callback = nullptr) [pure virtual]`

Write Samples to audio stream. First write starts playback operation.

Write in case of compressed audio format maintains a pipeline, if the callback returns with same number of bytes written as requested and no error occurred, user can send next buffer. If the number of bytes returned are not equal to the requested write size, then need to resend the buffer again from the leftover offset after waiting for the () event.

Parameters

in	<i>buffer</i>	stream buffer for write.
in	<i>callback</i>	callback to get the response of write.

Returns

Status of the request i.e. success or suitable status code.

Note

Eval: This is a new API and is being evaluated. It is subject to change and could break backwards compatibility.

5.14.1.21.1.3 virtual `telux::common::Status telux::audio::IAudioPlayStream::stopAudio (StopType stopType, telux::common::ResponseCallback callback = nullptr) [pure virtual]`

This API is to be used to stop playback. It is applicable only for compressed audio format playback.

in	<i>callback</i>	callback to get the response of stopAudio.
in	<i>stopType</i>	it specifies type of stop for stopping audio playback.

Returns

Status of the request i.e. success or suitable status code.

Note

Eval: This is a new API and is being evaluated. It is subject to change and could break backwards compatibility.

5.14.1.21.1.4 virtual telux::common::Status telux::audio::IAudioPlayStream::registerListener (std::weak_ptr< IPlayListener > *listener*) [pure virtual]

Register a listener to get notified for events of Play Stream

Parameters

in	<i>listener</i>	Pointer of IPlayListener object that processes the notification [in] callback callback to get the response of registerListener
----	-----------------	---------------------------------------------------------------------------------------------------------------------------------------------------

Returns

Status of registerListener i.e success or suitable status code.

Note

Eval: This is a new API and is being evaluated.It is subject to change and could break backwards compatibility.

5.14.1.21.1.5 virtual telux::common::Status telux::audio::IAudioPlayStream::deRegisterListener (std::weak_ptr< IPlayListener > *listener*) [pure virtual]

Remove a previously registered listener.

Parameters

in	<i>listener</i>	Previously registered IPlayListener that needs to be removed
----	-----------------	------------------------------------------------------------------------------

Returns

Status of deRegisterListener, success or suitable status code

Note

Eval: This is a new API and is being evaluated.It is subject to change and could break backwards compatibility.

5.14.1.22 class telux::audio::IAudioCaptureStream

[IAudioCaptureStream](#) represents single audio capture stream.

Public member functions

- virtual `std::shared_ptr< IStreamBuffer > getStreamBuffer ()=0`
- virtual `telux::common::Status read (std::shared_ptr< IStreamBuffer > buffer, uint32_t bytesToRead, ReadResponseCb callback=nullptr)=0`

5.14.1.22.1 Member Function Documentation

5.14.1.22.1.1 virtual `std::shared_ptr<IStreamBuffer> telux::audio::IAudioCaptureStream::getStreamBuffer () [pure virtual]`

Get an Audio Stream Buffer to be used for capture operations

Returns

an Audio Buffer or nullptr in case of failure

Note

Eval: This is a new API and is being evaluated. It is subject to change and could break backwards compatibility.

5.14.1.22.1.2 virtual `telux::common::Status telux::audio::IAudioCaptureStream::read (std::shared_ptr< IStreamBuffer > buffer, uint32_t bytesToRead, ReadResponseCb callback = nullptr) [pure virtual]`

Read Samples from audio stream. First read starts capture operation.

Parameters

in	<i>buffer</i>	stream buffer for read.
in	<i>bytesToRead</i>	specifying how many bytes to be read from stream.
in	<i>callback</i>	callback to get the response of read.

Returns

Status of the request i.e. success or suitable status code.

Note

Eval: This is a new API and is being evaluated. It is subject to change and could break backwards compatibility.

5.14.1.23 class telux::audio::IAudioLoopbackStream

[IAudioLoopbackStream](#) represents audio loopback stream.

Public member functions

- virtual [telux::common::Status](#) startLoopback ([telux::common::ResponseCallback](#) callback=nullptr)=0
- virtual [telux::common::Status](#) stopLoopback ([telux::common::ResponseCallback](#) callback=nullptr)=0

5.14.1.23.1 Member Function Documentation

5.14.1.23.1.1 virtual telux::common::Status telux::audio::IAudioLoopbackStream::startLoopback ([telux::common::ResponseCallback](#) *callback = nullptr*) [pure virtual]

Start loopback between source and sink devices

Parameters

<i>in</i>	<i>callback</i>	callback to get the response of start loopback.
-----------	-----------------	-------------------------------------------------

Returns

Status of the request i.e. success or suitable status code.

Note

Eval: This is a new API and is being evaluated. It is subject to change and could break backwards compatibility.

5.14.1.23.1.2 virtual telux::common::Status telux::audio::IAudioLoopbackStream::stopLoopback ([telux::common::ResponseCallback](#) *callback = nullptr*) [pure virtual]

Stop loopback between source and sink devices

Parameters

<i>in</i>	<i>callback</i>	callback to get the response of stop loopback.
-----------	-----------------	------------------------------------------------

Returns

Status of the request i.e. success or suitable status code.

Note

Eval: This is a new API and is being evaluated. It is subject to change and could break backwards compatibility.

5.14.1.24 class telux::audio::IAudioToneGeneratorStream

[IAudioToneGeneratorStream](#) represents tone generator stream.

Public member functions

- virtual [telux::common::Status playTone](#) (std::vector< uint16_t > freq, uint16_t duration, uint16_t gain, [telux::common::ResponseCallback](#) callback=nullptr)=0
- virtual [telux::common::Status stopTone](#) ([telux::common::ResponseCallback](#) callback=nullptr)=0

5.14.1.24.1 Member Function Documentation

5.14.1.24.1.1 virtual telux::common::Status telux::audio::IAudioToneGeneratorStream::playTone (std::vector< uint16_t > *freq*, uint16_t *duration*, uint16_t *gain*, telux::common::↔ ResponseCallback *callback* = nullptr) [pure virtual]

Play a tone on sink devices. As the duration expires, the generated tone terminates automatically.

Parameters

in	<i>freq</i>	Accepts the composition of frequencies (in Hz) to be played such as single tone or dual tone. Any additional frequencies provided will be ignored. [in] duration Duration (in milliseconds) for which the tone needs to be played. The constant infiniteToneDuration(=0xFFFF) represents infinite duration. [in] gain Tone Gain. [in] callback callback to get the response of play tone.
----	-------------	-------------------------------------------------------------------------------------------------------------------------------------------------------------------------------------------------------------------------------------------------------------------------------------------------------------------------------------------------------------------------------------------

Returns

Status of the request i.e. success or suitable status code.

Note

Eval: This is a new API and is being evaluated. It is subject to change and could break backwards compatibility.

5.14.1.24.1.2 virtual telux::common::Status telux::audio::IAudioToneGeneratorStream::stopTone (telux::common::ResponseCallback *callback* = nullptr) [pure virtual]

Stops the tone which is being played (i.e duration not expired) on the active Tone generator stream.

Parameters

in	<i>callback</i>	callback to get the response of stop tone.
----	-----------------	--------------------------------------------

Returns

Status of the request i.e. success or suitable status code.

Note

Eval: This is a new API and is being evaluated. It is subject to change and could break backwards compatibility.

5.14.1.25 class telux::audio::ITranscoder

[ITranscoder](#) is used to convert one audio format to another audio format using the transcoding operation.

Public member functions

- virtual `std::shared_ptr< IAudioBuffer > getWriteBuffer ()=0`
- virtual `std::shared_ptr< IAudioBuffer > getReadBuffer ()=0`
- virtual `telux::common::Status write (std::shared_ptr< IAudioBuffer > buffer, uint32_t isLastBuffer, TranscoderWriteResponseCb callback=nullptr)=0`
- virtual `telux::common::Status tearDown (telux::common::ResponseCallback callback=nullptr)=0`
- virtual `telux::common::Status read (std::shared_ptr< IAudioBuffer > buffer, uint32_t bytesToRead, TranscoderReadResponseCb callback=nullptr)=0`
- virtual `telux::common::Status registerListener (std::weak_ptr< ITranscodeListener > listener)=0`
- virtual `telux::common::Status deRegisterListener (std::weak_ptr< ITranscodeListener > listener)=0`

5.14.1.25.1 Member Function Documentation
**5.14.1.25.1.1 virtual `std::shared_ptr<IAudioBuffer> telux::audio::ITranscoder::getWriteBuffer ()`
 [pure virtual]**

Get a buffer to be used for writing samples for transcoding operation.

Returns

a buffer or nullptr in case of failure.

Note

Eval: This is a new API and is being evaluated. It is subject to change and could break backwards compatibility.

**5.14.1.25.1.2 virtual `std::shared_ptr<IAudioBuffer> telux::audio::ITranscoder::getReadBuffer ()`
 [pure virtual]**

Get a buffer to be used for reading samples from transcoding operation.

Returns

a buffer or nullptr in case of failure.

Note

Eval: This is a new API and is being evaluated. It is subject to change and could break backwards compatibility.

5.14.1.25.1.3 `virtual telux::common::Status telux::audio::ITranscoder::write (std::shared_ptr< IAudioBuffer > buffer, uint32_t isLastBuffer, TranscoderWriteResponseCb callback = nullptr) [pure virtual]`

Write Samples/Frames to transcode stream. First write starts transcoding operation.

Write in case of compressed audio format maintains a pipeline, if the callback returns with same number of bytes written as requested and no error occurred, user can send next buffer. If the number of bytes returned are not equal to the requested write size, then user needs to resend the buffer again from the leftover offset after waiting for the () event.

Parameters

in	<i>buffer</i>	buffer that needs to be transcoded.
in	<i>isLastBuffer</i>	represents whether this buffer is last buffer or not. Once last buffer is set no more write operations are required.
in	<i>callback</i>	callback to get the response of write.

Returns

Status of the request i.e. success or suitable status code.

Note

Eval: This is a new API and is being evaluated. It is subject to change and could break backwards compatibility.

5.14.1.25.1.4 `virtual telux::common::Status telux::audio::ITranscoder::tearDown (telux::common::ResponseCallback callback = nullptr) [pure virtual]`

It is mandatory to call this API after the end of a transcode operation or to abort a transcode operation. After this API call the [ITranscoder](#) object is no longer usable.

Parameters

in	<i>callback</i>	callback to get the response of tearDown.
----	-----------------	-------------------------------------------

Returns

Status of the request i.e. success or suitable status code.

Note

Eval: This is a new API and is being evaluated. It is subject to change and could break backwards compatibility.

5.14.1.25.1.5 `virtual telux::common::Status telux::audio::ITranscoder::read (std::shared_ptr< IAudioBuffer > buffer, uint32_t bytesToRead, TranscoderReadResponseCb callback = nullptr) [pure virtual]`

Reads samples/Frames from transcoder during transcoding operation.

Parameters

in	<i>buffer</i>	stream buffer for read.
in	<i>bytesToRead</i>	specifying how many bytes to be read from stream.
in	<i>callback</i>	callback to get the response of read.

Returns

Status of the request i.e. success or suitable status code.

Note

Eval: This is a new API and is being evaluated. It is subject to change and could break backwards compatibility.

5.14.1.25.1.6 `virtual telux::common::Status telux::audio::ITranscoder::registerListener (std::weak_ptr< ITranscodeListener > listener) [pure virtual]`

Register a listener to get notified for events of Transcoder.

Parameters

in	<i>listener</i>	Pointer of ITranscodeListener object that processes the notification.
----	-----------------	---------------------------------------------------------------------------------------

Returns

Status of registerListener i.e success or suitable status code.

Note

Eval: This is a new API and is being evaluated.It is subject to change and could break backwards compatibility.

5.14.1.25.1.7 `virtual telux::common::Status telux::audio::ITranscoder::deRegisterListener (std::weak_ptr< ITranscodeListener > listener) [pure virtual]`

Remove a previously registered listener.

Parameters

in	<i>listener</i>	Previously registered ITranscodeListener that needs to be removed.
----	-----------------	------------------------------------------------------------------------------------

Returns

Status of deRegisterListener, success or suitable status code.

Note

Eval: This is a new API and is being evaluated. It is subject to change and could break backwards compatibility.

5.14.2 Enumeration Type Documentation**5.14.2.1 enum telux::audio::DeviceType**

Represent type of device like SPEAKER, MIC, etc.

Enumerator

DEVICE_TYPE_NONE
DEVICE_TYPE_SPEAKER
DEVICE_TYPE_MIC

5.14.2.2 enum telux::audio::DeviceDirection [strong]

Represent Device Direction RX (Sink), Tx (Source)

Enumerator

NONE
RX
TX

5.14.2.3 enum telux::audio::Direction [strong]

Represent Voice Direction RX (Sink), Tx (Source)

Enumerator

RX
TX

5.14.2.4 enum telux::audio::StreamType [strong]

Represent Stream Type

Enumerator

NONE
VOICE_CALL Voice Call, Provides Audio Session for an active Voice
PLAY Plaback, Provides Audio Playback Session
CAPTURE Capture, Provides Audio Capture/Record Session
LOOPBACK Loopback, Provides loopback between source and sink devices
TONE_GENERATOR Tone Generator, Generates tone on sink device

5.14.2.5 enum telux::audio::StreamDirection [strong]

Represent Stream Direction

Enumerator

NONE
RX Represents Session Directed towards Sink Device
TX Represents Session Directed from Source Device

5.14.2.6 enum telux::audio::ChannelType

Represent Stream's types of Channel

Enumerator

LEFT Represents left channel
RIGHT Represents right channel

5.14.2.7 enum telux::audio::AudioFormat [strong]

Specifies Stream data format

Enumerator

UNKNOWN Unknown format
PCM_16BIT_SIGNED 16 bit signed PCM format
AMRNB AMRNB format
AMRWB AMRWB format
AMRWB_PLUS AMRWB+ format

5.14.2.8 enum telux::audio::DtmfLowFreq [strong]

Represents the possible lower frequencies(in Hz) in a standard DTMF tone

Enumerator

FREQ_697
FREQ_770
FREQ_852
FREQ_941

5.14.2.9 enum telux::audio::DtmfHighFreq [strong]

Represents the possible higher frequencies(in Hz) in a standard DTMF tone

Enumerator

FREQ_1209
FREQ_1336
FREQ_1477
FREQ_1633

5.14.2.10 enum telux::audio::AmrwbpFrameFormat [strong]

Representative of type of frame structure. Typical transport interface or file storage.

Enumerator

UNKNOWN Unknown format
TRANSPORT_INTERFACE_FORMAT
FILE_STORAGE_FORMAT

5.14.2.11 enum telux::audio::StopType [strong]

Represents type of stop for compressed audio format playback. Audio playback can be stopped in two ways force stop and after playing all buffers in the pipeline.

Enumerator

FORCE_STOP
STOP_AFTER_PLAY Stop Playing Immediately and clear buffer pipeline

5.15 Thermal Management

This section contains APIs related to Thermal Management such as read list of thermal zones, cooling devices and binding info.

This section contains APIs related to Thermal Shutdown Management such as set/get thermal auto-shutdown mode, receive notifications on every auto-shutdown update.

5.15.1 Data Structure Documentation

5.15.1.1 class telux::therm::ThermalFactory

[ThermalFactory](#) allows creation of thermal manager.

Note

Eval: This is a new API and is being evaluated. It is subject to change and could break backwards compatibility.

Public member functions

- `std::shared_ptr< IThermalManager > getThermalManager ()`
- `std::shared_ptr< IThermalShutdownManager > getThermalShutdownManager ()`

Static Public Member Functions

- `static ThermalFactory & getInstance ()`

5.15.1.1.1 Member Function Documentation

5.15.1.1.1.1 static [ThermalFactory](#)& telux::therm::[ThermalFactory](#)::[getInstance](#) () [[static](#)]

Get Thermal Factory instance.

5.15.1.1.1.2 `std::shared_ptr<IThermalManager> telux::therm::ThermalFactory::getThermalManager ()`

Get thermal manager instance to get list of thermal zones (sensors) and cooling devices supported by the device

Returns

Pointer of [IThermalManager](#) object.

Note

Eval: This is a new API and is being evaluated. It is subject to change and could break backwards compatibility.

5.15.1.1.3 `std::shared_ptr<IThermalShutdownManager> telux::therm::ThermalFactory::getThermalShutdownManager ()`

Get thermal shutdown manager instance to control automatic thermal shutdown and get relevant notifications

Returns

Pointer of [IThermalShutdownManager](#) object.

Note

Eval: This is a new API and is being evaluated. It is subject to change and could break backwards compatibility.

5.15.1.2 `struct telux::therm::BoundCoolingDevice`

Defines the trip points to which cooling device is bound.

Data fields

Type	Field	Description
int	cooling↔ DeviceId	Cooling device Id associated with trip points
vector< shared_ptr< ITripPoint > >	bindingInfo	List of trippoints bound to the cooling device

5.15.1.3 `class telux::therm::IThermalManager`

[IThermalManager](#) provides interface to get thermal zone and cooling device information.

Note

Eval: This is a new API and is being evaluated. It is subject to change and could break backwards compatibility.

Public member functions

- virtual `std::vector< std::shared_ptr< IThermalZone > > getThermalZones ()=0`
- virtual `std::vector< std::shared_ptr< ICoolingDevice > > getCoolingDevices ()=0`
- virtual `std::shared_ptr< IThermalZone > getThermalZone (int thermalZoneId)=0`
- virtual `std::shared_ptr< ICoolingDevice > getCoolingDevice (int coolingDeviceId)=0`
- virtual `~IThermalManager ()`

5.15.1.3.1 Constructors and Destructors

5.15.1.3.1.1 `virtual telux::therm::IThermalManager::~IThermalManager () [virtual]`

Destructor of [IThermalManager](#)

5.15.1.3.2 Member Function Documentation

5.15.1.3.2.1 `virtual std::vector<std::shared_ptr<IThermalZone> > telux::therm::IThermalManager↔
::getThermalZones () [pure virtual]`

Retrieves the list of thermal zone info like type, temperature and trip points.

Returns

List of thermal zones.

Note

Eval: This is a new API and is being evaluated. It is subject to change and could break backwards compatibility.

5.15.1.3.2.2 `virtual std::vector<std::shared_ptr<ICoolingDevice> > telux::therm::IThermalManager↔
::getCoolingDevices () [pure virtual]`

Retrieves the list of thermal cooling device info like type, maximum throttle state and currently requested throttle state.

Returns

List of cooling devices.

Note

Eval: This is a new API and is being evaluated. It is subject to change and could break backwards compatibility.

5.15.1.3.2.3 `virtual std::shared_ptr<IThermalZone> telux::therm::IThermalManager::getThermalZone (
int thermalZoneId) [pure virtual]`

Retrieves the thermal zone details like temperature, type and trip point info for the given thermal zone identifier.

Parameters

in	<i>thermalZoneId</i>	Thermal zone identifier
----	----------------------	-------------------------

Returns

Pointer to thermal zone.

Note

Eval: This is a new API and is being evaluated. It is subject to change and could break backwards compatibility.

5.15.1.3.2.4 `virtual std::shared_ptr<ICoolingDevice> telux::therm::IThermalManager::getCoolingDevice (int coolingDeviceId) [pure virtual]`

Retrieves the cooling device details like type of the device, maximum cooling level and current cooling level for the given cooling device identifier.

Parameters

in	<i>coolingDeviceId</i>	Cooling device identifier
----	------------------------	---------------------------

Returns

Pointer to cooling device.

Note

Eval: This is a new API and is being evaluated. It is subject to change and could break backwards compatibility.

5.15.1.4 `class telux::therm::ITripPoint`

[ITripPoint](#) provides interface to get trip point type, trip point temperature and hysteresis value for that trip point.

Note

Eval: This is a new API and is being evaluated. It is subject to change and could break backwards compatibility.

Public member functions

- virtual [TripType](#) `getType ()=0`
- virtual int `getThresholdTemp ()=0`
- virtual int `getHysteresis ()=0`
- virtual `~ITripPoint ()`

5.15.1.4.1 Constructors and Destructors

5.15.1.4.1.1 virtual telux::therm::ITripPoint::~~ITripPoint () [virtual]

Destructor of [ITripPoint](#)

5.15.1.4.2 Member Function Documentation

5.15.1.4.2.1 virtual TripType telux::therm::ITripPoint::getType () [pure virtual]

Retrieves trip point type.

Returns

Type of trip point if available else return UNKNOWN.

- [TripType](#)

Note

Eval: This is a new API and is being evaluated. It is subject to change and could break backwards compatibility.

5.15.1.4.2.2 virtual int telux::therm::ITripPoint::getThresholdTemp () [pure virtual]

Retrieves the temperature above which certain trip point will be fired.

- Units: MilliDegree Celsius

Returns

Threshold temperature

Note

Eval: This is a new API and is being evaluated. It is subject to change and could break backwards compatibility.

5.15.1.4.2.3 virtual int telux::therm::ITripPoint::getHysteresis () [pure virtual]

Retrieves hysteresis value that is the difference between current temperature of the device and the temperature above which certain trip point will be fired. Units: MilliDegree Celsius

Returns

Hysteresis value

Note

Eval: This is a new API and is being evaluated. It is subject to change and could break backwards compatibility.

5.15.1.5 class telux::therm::IThermalZone

[IThermalZone](#) provides interface to get type of the sensor, the current temperature reading, trip points and the cooling devices binded etc.

Note

Eval: This is a new API and is being evaluated. It is subject to change and could break backwards compatibility.

Public member functions

- virtual int [getId](#) ()=0
- virtual std::string [getDescription](#) ()=0
- virtual int [getCurrentTemp](#) ()=0
- virtual int [getPassiveTemp](#) ()=0
- virtual std::vector< std::shared_ptr< [ITripPoint](#) > > [getTripPoints](#) ()=0
- virtual std::vector< [BoundCoolingDevice](#) > [getBoundCoolingDevices](#) ()=0
- virtual [~IThermalZone](#) ()

5.15.1.5.1 Constructors and Destructors

5.15.1.5.1.1 virtual telux::therm::IThermalZone::~~IThermalZone() [virtual]

Destructor of [IThermalZone](#)

5.15.1.5.2 Member Function Documentation

5.15.1.5.2.1 virtual int telux::therm::IThermalZone::getId() [pure virtual]

Retrieves the identifier for thermal zone.

Returns

Identifier for thermal zone

Note

Eval: This is a new API and is being evaluated. It is subject to change and could break backwards compatibility.

5.15.1.5.2.2 virtual std::string telux::therm::IThermalZone::getDescription () [pure virtual]

Retrieves the type of sensor.

Returns

Sensor type

Note

Eval: This is a new API and is being evaluated. It is subject to change and could break backwards compatibility.

5.15.1.5.2.3 virtual int telux::therm::IThermalZone::getCurrentTemp () [pure virtual]

Retrieves the current temperature of the device. Units: MilliDegree Celsius

Returns

Current temperature

Note

Eval: This is a new API and is being evaluated. It is subject to change and could break backwards compatibility.

5.15.1.5.2.4 virtual int telux::therm::IThermalZone::getPassiveTemp () [pure virtual]

Retrieves the temperature of passive trip point for the zone. Default value is 0. Valid values: 0 (disabled) or greater than 1000 (enabled), Units: MilliDegree Celsius

Returns

Temperature of passive trip point

Note

Eval: This is a new API and is being evaluated. It is subject to change and could break backwards compatibility.

5.15.1.5.2.5 virtual std::vector<std::shared_ptr<ITripPoint> > telux::therm::IThermalZone::getTripPoints () [pure virtual]

Retrieves trip point information like trip type, trip temperature and hysteresis.

Returns

Trip point info list

Note

Eval: This is a new API and is being evaluated. It is subject to change and could break backwards compatibility.

5.15.1.5.2.6 `virtual std::vector<BoundCoolingDevice> telux::therm::IThermalZone::getBoundCoolingDevices () [pure virtual]`

Retrieves the list of cooling device and the associated trip points bound to cooling device in given thermal zone.

Returns

List of bound cooling device for the given thermal zone.

Note

Eval: This is a new API and is being evaluated. It is subject to change and could break backwards compatibility.

5.15.1.6 `class telux::therm::ICoolingDevice`

[ICoolingDevice](#) provides interface to get type of the cooling device, the maximum throttle state and the currently requested throttle state of the cooling device.

Note

Eval: This is a new API and is being evaluated. It is subject to change and could break backwards compatibility.

Public member functions

- virtual int [getId](#) ()=0
- virtual std::string [getDescription](#) ()=0
- virtual int [getMaxCoolingLevel](#) ()=0
- virtual int [getCurrentCoolingLevel](#) ()=0
- virtual [~ICoolingDevice](#) ()

5.15.1.6.1 Constructors and Destructors

5.15.1.6.1.1 `virtual telux::therm::ICoolingDevice::~~ICoolingDevice () [virtual]`

Destructor of [ICoolingDevice](#)

5.15.1.6.2 Member Function Documentation

5.15.1.6.2.1 virtual int telux::therm::ICoolingDevice::getId () [pure virtual]

Retrieves the identifier of the thermal cooling device.

Returns

Cooling device identifier

Note

Eval: This is a new API and is being evaluated. It is subject to change and could break backwards compatibility.

5.15.1.6.2.2 virtual std::string telux::therm::ICoolingDevice::getDescription () [pure virtual]

Retrieves the type of the cooling device.

Returns

Cooling device type

Note

Eval: This is a new API and is being evaluated. It is subject to change and could break backwards compatibility.

5.15.1.6.2.3 virtual int telux::therm::ICoolingDevice::getMaxCoolingLevel () [pure virtual]

Retrieves the maximum cooling level of the cooling device.

Returns

Maximum cooling level of the thermal cooling device

Note

Eval: This is a new API and is being evaluated. It is subject to change and could break backwards compatibility.

5.15.1.6.2.4 virtual int telux::therm::ICoolingDevice::getCurrentCoolingLevel () [pure virtual]

Retrieves the current cooling level of the cooling device. This value can be between 0 and max cooling level. Max cooling level is different for different cooling devices like fan, processor etc.

Returns

Current cooling level of the thermal cooling device

Note

Eval: This is a new API and is being evaluated. It is subject to change and could break backwards compatibility.

5.15.1.7 class telux::therm::IThermalShutdownListener

Listener class for getting notifications when automatic thermal shutdown mode is enabled/ disabled or will be enabled imminently. The client needs to implement these methods as briefly as possible and avoid blocking calls in it. The methods in this class can be invoked from multiple different threads. Client needs to make sure that the implementation is thread-safe.

Note

Eval: This is a new API and is being evaluated. It is subject to change and could break backwards compatibility.

Public member functions

- virtual void [onShutdownEnabled](#) ()
- virtual void [onShutdownDisabled](#) ()
- virtual void [onImminentShutdownEnablement](#) (uint32_t imminentDuration)
- virtual [~IThermalShutdownListener](#) ()

5.15.1.7.1 Constructors and Destructors

5.15.1.7.1.1 virtual telux::therm::IThermalShutdownListener::~~IThermalShutdownListener ()
[virtual]

Destructor of [IThermalShutdownListener](#)

5.15.1.7.2 Member Function Documentation

5.15.1.7.2.1 virtual void telux::therm::IThermalShutdownListener::onShutdownEnabled ()
[virtual]

This function is called when the automatic shutdown mode changes to ENABLE

Note

Eval: This is a new API and is being evaluated. It is subject to change and could break backwards compatibility.

5.15.1.7.2.2 virtual void telux::therm::IThermalShutdownListener::onShutdownDisabled ()
[virtual]

This function is called when the automatic shutdown mode changes to DISABLE

Note

Eval: This is a new API and is being evaluated. It is subject to change and could break backwards compatibility.

5.15.1.7.2.3 virtual void telux::therm::IThermalShutdownListener::onImminentShutdownEnablement (uint32_t *imminentDuration*) [virtual]

This function is called when the automatic shutdown mode is about to change to ENABLE. Clients that want to keep the shutdown mode disabled, needs to set it accordingly with in the *imminentDuration* time. If disabled successfully within *imminentDuration* time, the system timer for auto-enablement will be reset.

Parameters

in	<i>imminentDuration</i>	Time elapsed(in seconds) for the shutdown mode to be enabled
----	-------------------------	--------------------------------------------------------------

Note

Eval: This is a new API and is being evaluated. It is subject to change and could break backwards compatibility.

5.15.1.8 class telux::therm::IThermalShutdownManager

[IThermalShutdownManager](#) class provides interface to enable/disable automatic thermal shutdown. Additionally it facilitates to register for notifications when the automatic shutdown mode changes.

Note

Eval: This is a new API and is being evaluated. It is subject to change and could break backwards compatibility.

Public member functions

- virtual bool [isReady](#) ()=0
- virtual std::future< bool > [onReady](#) ()=0
- virtual [telux::common::Status registerListener](#) (std::weak_ptr< [IThermalShutdownListener](#) > listener)=0
- virtual [telux::common::Status deregisterListener](#) (std::weak_ptr< [IThermalShutdownListener](#) > listener)=0
- virtual [telux::common::Status setAutoShutdownMode](#) ([AutoShutdownMode](#) mode, [telux::common::ResponseCallback](#) callback=nullptr, uint32_t timeout=[DEFAULT_TIMEOUT](#))=0
- virtual [telux::common::Status getAutoShutdownMode](#) ([GetAutoShutdownModeResponseCb](#) callback)=0
- virtual [~IThermalShutdownManager](#) ()

5.15.1.8.1 Constructors and Destructors

5.15.1.8.1.1 `virtual telux::therm::IThermalShutdownManager::~~IThermalShutdownManager ()`
`[virtual]`

Destructor of [IThermalShutdownManager](#)

5.15.1.8.2 Member Function Documentation

5.15.1.8.2.1 `virtual bool telux::therm::IThermalShutdownManager::isReady ()` `[pure virtual]`

Checks the status of thermal shutdown management service and if the other APIs are ready for use and returns the result.

Returns

True if the services are ready otherwise false.

Note

Eval: This is a new API and is being evaluated. It is subject to change and could break backwards compatibility.

5.15.1.8.2.2 `virtual std::future<bool> telux::therm::IThermalShutdownManager::onReady ()` `[pure virtual]`

Wait for thermal shutdown management service to be ready.

Returns

A future that caller can wait on to be notified when thermal shutdown management service is ready.

Note

Eval: This is a new API and is being evaluated. It is subject to change and could break backwards compatibility.

5.15.1.8.2.3 `virtual telux::common::Status telux::therm::IThermalShutdownManager::registerListener (`
`std::weak_ptr< IThermalShutdownListener > listener)` `[pure virtual]`

Register a listener for updates on automatic shutdown mode changes

Parameters

in	<i>listener</i>	Pointer of IThermalShutdownListener object that processes the notification
----	-----------------	--------------------------------------------------------------------------------------------

Returns

Status of registerListener i.e success or suitable status code.

Note

Eval: This is a new API and is being evaluated.It is subject to change and could break backwards compatibility.

5.15.1.8.2.4 virtual telux::common::Status telux::therm::IThermalShutdownManager::deregisterListener (std::weak_ptr< IThermalShutdownListener > *listener*) [pure virtual]

Remove a previously registered listener.

Parameters

in	<i>listener</i>	Previously registered IThermalShutdownListener that needs to be removed
----	-----------------	-----------------------------------------------------------------------------------------

Returns

Status of deregisterListener, success or suitable status code

Note

Eval: This is a new API and is being evaluated.It is subject to change and could break backwards compatibility.

5.15.1.8.2.5 virtual telux::common::Status telux::therm::IThermalShutdownManager::setAuto↔ ShutdownMode (AutoShutdownMode *mode*, telux::common::ResponseCallback *callback* = *nullptr*, uint32_t *timeout* = DEFAULT_TIMEOUT) [pure virtual]

Set automatic thermal shutdown mode. When set to DISABLE mode successfully, it remains in DISABLE mode briefly and automatically changes to ENABLE mode after notifying the clients.

Parameters

in	<i>mode</i>	desired AutoShutdownMode to be set
in	<i>callback</i>	Optional callback to get the response of the command
in	<i>timeout</i>	Optional timeout(in seconds) for which auto-shutdown remains disabled.

Returns

Status of setAutoShutdownMode i.e. success or suitable status code.

Note

Eval: This is a new API and is being evaluated.It is subject to change and could break backwards compatibility.

5.15.1.8.2.6 `virtual telux::common::Status telux::therm::IThermalShutdownManager::get↔
AutoShutdownMode (GetAutoShutdownModeResponseCb callback) [pure
virtual]`

Get automatic thermal shutdown mode.

Parameters

in	<i>callback</i>	GetAutoShutdownModeResponseCb to get response of the request
----	-----------------	--------------------------------------------------------------

Returns

Status of getAutoShutdownMode i.e. success or suitable status code.

Note

Eval: This is a new API and is being evaluated. It is subject to change and could break backwards compatibility.

5.15.2 Enumeration Type Documentation

5.15.2.1 `enum telux::therm::AutoShutdownMode` [strong]

Defines the status of automatic thermal shutdown

Enumerator

UNKNOWN Automatic thermal shutdown status is unknown
ENABLE Automatic thermal shutdown is enabled
DISABLE Automatic thermal shutdown is disabled

5.15.2.2 `enum telux::therm::TripType` [strong]

Defines the type of trip points, it can be one of the values for ACPI (Advanced Configuration and Power Interface) thermal zone

Enumerator

UNKNOWN Trip type is unknown
CRITICAL Trip point at which system shuts down
HOT Trip point to notify emergency
PASSIVE Trip point at which kernel lowers the CPU's frequency and throttle the processor down
ACTIVE Trip point at which processor fan turns on
CONFIGURABLE_HIGH Triggering threshold at which mitigation starts. This type is added to support legacy targets
CONFIGURABLE_LOW Clearing threshold at which mitigation stops. This type is added to support legacy targets

5.15.3 Variable Documentation

5.15.3.1 `const uint32_t telux::therm::DEFAULT_TIMEOUT = 30`

Default time out (in seconds) for thermal auto-shutdown service to re-enable thermal auto-shutdown.

5.16 TCU Activity Manager

This section contains APIs related to TCU activity state management.

5.16.1 Data Structure Documentation

5.16.1.1 class `telux::power::PowerFactory`

`PowerFactory` allows creation of TCU-activity manager instance.

Note

Eval: This is a new API and is being evaluated. It is subject to change and could break backwards compatibility.

Public member functions

- `std::shared_ptr< ITcuActivityManager > getTcuActivityManager ()`
- `~PowerFactory ()`

Static Public Member Functions

- `static PowerFactory & getInstance ()`

5.16.1.1.1 Constructors and Destructors

5.16.1.1.1.1 `telux::power::PowerFactory::~~PowerFactory ()`

5.16.1.1.2 Member Function Documentation

5.16.1.1.2.1 `static PowerFactory& telux::power::PowerFactory::getInstance () [static]`

API to get the factory instance for TCU-activity management

5.16.1.1.2.2 `std::shared_ptr<ITcuActivityManager> telux::power::PowerFactory::getTcuActivity↔
Manager ()`

API to get the TCU-activity Manager instance

Returns

Pointer of `ITcuActivityManager` object.

Note

Eval: This is a new API and is being evaluated. It is subject to change and could break backwards compatibility.

5.16.1.2 class `telux::power::ITcuActivityListener`

Listener class for getting notifications related to TCU-activity state and also the updates related to TCU-activity service status. The client needs to implement these methods as briefly as possible and avoid blocking calls in it. The methods in this class can be invoked from multiple different threads. Client needs to make sure that the implementation is thread-safe.

Note

Eval: This is a new API and is being evaluated. It is subject to change and could break backwards compatibility.

Public member functions

- virtual void `onTcuActivityStateUpdate` (`TcuActivityState` state)
- virtual `~ITcuActivityListener` ()

5.16.1.2.1 Constructors and Destructors

5.16.1.2.1.1 virtual `telux::power::ITcuActivityListener::~~ITcuActivityListener` () [`virtual`]

Destructor of `ITcuActivityListener`

5.16.1.2.2 Member Function Documentation

5.16.1.2.2.1 virtual void `telux::power::ITcuActivityListener::onTcuActivityStateUpdate` (`TcuActivityState` *state*) [`virtual`]

This function is called when the TCU-activity state is going to change.

Parameters

in	<i>state</i>	TCU-activity state that system is about to enter
----	--------------	--------------------------------------------------

Note

Eval: This is a new API and is being evaluated. It is subject to change and could break backwards compatibility.

5.16.1.3 class `telux::power::ITcuActivityManager`

`ITcuActivityManager` provides interface to register and de-register listeners (to get TCU-activity state updates). And also API to initiate TCU-activity state transition.

Note

Eval: This is a new API and is being evaluated. It is subject to change and could break backwards compatibility.

Public member functions

- virtual bool `isReady ()`=0
- virtual `std::future< bool > onReady ()`=0
- virtual `telux::common::Status registerListener (std::weak_ptr< ITcuActivityListener > listener)`=0
- virtual `telux::common::Status deregisterListener (std::weak_ptr< ITcuActivityListener > listener)`=0
- virtual `telux::common::Status registerServiceStateListener (std::weak_ptr< telux::common::IServiceStatusListener > listener)`=0
- virtual `telux::common::Status deregisterServiceStateListener (std::weak_ptr< telux::common::IServiceStatusListener > listener)`=0
- virtual `telux::common::Status setActivityState (TcuActivityState state, telux::common::ResponseCallback callback=nullptr)`=0
- virtual `TcuActivityState getActivityState ()`=0
- virtual `telux::common::Status sendActivityStateAck (TcuActivityStateAck ack)`=0
- virtual `~ITcuActivityManager ()`

5.16.1.3.1 Constructors and Destructors

5.16.1.3.1.1 virtual `telux::power::ITcuActivityManager::~~ITcuActivityManager ()` [virtual]

Destructor of `ITcuActivityManager`

5.16.1.3.2 Member Function Documentation

5.16.1.3.2.1 virtual bool `telux::power::ITcuActivityManager::isReady ()` [pure virtual]

Checks the status of TCU-activity services and if the other APIs are ready for use, and returns the result.

Returns

True if the services are ready otherwise false.

Note

Eval: This is a new API and is being evaluated. It is subject to change and could break backwards compatibility.

5.16.1.3.2.2 `virtual std::future<bool> telux::power::ITcuActivityManager::onReady () [pure virtual]`

Wait for TCU-activity services to be ready.

Returns

A future that caller can wait on to be notified when TCU-activity services are ready.

Note

Eval: This is a new API and is being evaluated. It is subject to change and could break backwards compatibility.

5.16.1.3.2.3 `virtual telux::common::Status telux::power::ITcuActivityManager::registerListener (std::weak_ptr< ITcuActivityListener > listener) [pure virtual]`

Register a listener for updates on TCU-activity state changes.

Parameters

in	<i>listener</i>	Pointer of ITcuActivityListener object that processes the notification
----	-----------------	----------------------------------------------------------------------------------------

Returns

Status of registerListener i.e success or suitable status code.

Note

Eval: This is a new API and is being evaluated. It is subject to change and could break backwards compatibility.

5.16.1.3.2.4 `virtual telux::common::Status telux::power::ITcuActivityManager::deregisterListener (std::weak_ptr< ITcuActivityListener > listener) [pure virtual]`

Remove a previously registered listener.

Parameters

in	<i>listener</i>	Previously registered ITcuActivityListener that needs to be removed
----	-----------------	-------------------------------------------------------------------------------------

Returns

Status of deregisterListener, success or suitable status code

Note

Eval: This is a new API and is being evaluated. It is subject to change and could break backwards compatibility.

5.16.1.3.2.5 `virtual telux::common::Status telux::power::ITcuActivityManager::registerServiceStateListener (std::weak_ptr< telux::common::IServiceStatusListener > listener) [pure virtual]`

Register a listener for updates on TCU-activity management service status.

Parameters

in	<i>listener</i>	Pointer of IServiceStatusListener object that processes the notification
----	-----------------	--------------------------------------------------------------------------

Returns

Status of registerServiceStateListener i.e success or suitable status code.

Note

Eval: This is a new API and is being evaluated. It is subject to change and could break backwards compatibility.

5.16.1.3.2.6 `virtual telux::common::Status telux::power::ITcuActivityManager::deregisterServiceStateListener (std::weak_ptr< telux::common::IServiceStatusListener > listener) [pure virtual]`

Remove a previously registered listener for service status updates.

Parameters

in	<i>listener</i>	Previously registered IServiceStatusListener that needs to be removed
----	-----------------	-----------------------------------------------------------------------

Returns

Status of deregisterServiceStateListener, success or suitable status code

Note

Eval: This is a new API and is being evaluated. It is subject to change and could break backwards compatibility.

5.16.1.3.2.7 `virtual telux::common::Status telux::power::ITcuActivityManager::setActivityState (TcuActivityState state, telux::common::ResponseCallback callback = nullptr) [pure virtual]`

Initiate a TCU-activity state transition.

This API needs to be used cautiously, as it could change the power-state of the system and may affect other processes.

Parameters

in	<i>state</i>	TCU-activity state that the System is intended to enter
in	<i>callback</i>	Optional callback to get the response for the TCU-activity state transition command

Returns

Status of setActivityState i.e. success or suitable status code.

Note

Eval: This is a new API and is being evaluated.It is subject to change and could break backwards compatibility.

5.16.1.3.2.8 `virtual TcuActivityState telux::power::ITcuActivityManager::getActivityState () [pure virtual]`

Get the current TCU-activity state.

Returns

TcuActivityState

Note

Eval: This is a new API and is being evaluated.It is subject to change and could break backwards compatibility.

5.16.1.3.2.9 `virtual telux::common::Status telux::power::ITcuActivityManager::sendActivityStateAck (TcuActivityStateAck ack) [pure virtual]`

API to send the acknowledgement, after processing a TCU-activity state notification. This indicates that the client is prepared for state transition.Only one acknowledgement is expected from a single client process(may have multiple listeners).

Parameters

in	<i>ack</i>	Acknowledgement for a TCU-activity state notification.
----	------------	--------------------------------------------------------

Returns

Status of sendActivityStateAck i.e. success or suitable status code.

Note

Eval: This is a new API and is being evaluated. It is subject to change and could break backwards compatibility.

5.16.2 Enumeration Type Documentation

5.16.2.1 enum telux::power::TcuActivityState [strong]

Defines the supported TCU-activity states that the listeners will be notified about.

Enumerator

UNKNOWN To indicate that system state information is not available

SUSPEND System is going to SUSPEND state

RESUME System is going to RESUME state

SHUTDOWN System is going to SHUTDOWN

5.16.2.2 enum telux::power::TcuActivityStateAck [strong]

Defines the acknowledgements to TCU-activity states. The client process sends this after processing the TcuActivityState notification, indicating that it is prepared for state transition

Acknowledgement for [TcuActivityState::RESUME](#) is not required, as the state transition has already happened.

Enumerator

SUSPEND_ACK processed [TcuActivityState::SUSPEND](#) notification

SHUTDOWN_ACK processed [TcuActivityState::SHUTDOWN](#) notification

5.17 Remote SIM Provisioning

This section contains APIs related to Remote SIM provisioning.

5.17.1 Data Structure Documentation

5.17.1.1 struct telux::rsp::CustomHeader

Header information to be sent along with HTTP post request.

Data fields

Type	Field	Description
string	name	Header name
string	value	Header value

5.17.1.2 class telux::rsp::IHttpRequestListener

The interface listens for indication to perform HTTP request and send back the response for HTTP request to modem.

The methods in the listener can be invoked from multiple threads. It is client's responsibility to make sure the implementation is thread safe.

Note

Eval: This is a new API and is being evaluated. It is subject to change and could break backwards compatibility.

Public member functions

- virtual void [onNewHttpRequest](#) (int slotId, const std::string &url, int tokenId, const std::vector< [CustomHeader](#) > &headers, const std::string &reqPayload)
- virtual [~IHttpRequestListener](#) ()

5.17.1.2.1 Constructors and Destructors

5.17.1.2.1.1 virtual telux::rsp::IHttpRequestListener::~IHttpRequestListener () [virtual]

Destructor of [IHttpRequestListener](#)

5.17.1.2.2 Member Function Documentation

5.17.1.2.2.1 virtual void telux::rsp::IHttpRequestListener::onNewHttpRequest (int *slotId*, const std::string & *url*, int *tokenId*, const std::vector< [CustomHeader](#) > & *headers*, const std::string & *reqPayload*) [virtual]

An application handling this indication should perform the HTTP request and call the [IHttpRequestManager::sendHttpRequest](#) to provide the result of the HTTP transaction.

in	<i>slotId</i>	Slot identifier corresponding to the card.
in	<i>url</i>	URL to sent HTTP post request.
in	<i>tokenId</i>	Token identifier.
in	<i>headers</i>	Header information to be sent along with HTTP post request.
in	<i>reqPayload</i>	Request payload.

Note

Eval: This is a new API and is being evaluated. It is subject to change and could break backwards compatibility.

5.17.1.3 class telux::rsp::IHttpTransactionManager

[IHttpTransactionManager](#) is the interface to service HTTP related requests from the modem, for Sim profile update related operations.

Note

Eval: This is a new API and is being evaluated. It is subject to change and could break backwards compatibility.

Public member functions

- virtual bool [isSubsystemReady](#) ()=0
- virtual std::future< bool > [onSubsystemReady](#) ()=0
- virtual [telux::common::Status](#) [sendHttpTransactionResult](#) (uint32_t token, [HttpResult](#) result, const std::vector< [CustomHeader](#) > &headers, const std::vector< uint8_t > &response, [common::ResponseCallback](#) callback=nullptr, int slotId=DEFAULT_SLOT_ID)=0
- virtual [telux::common::Status](#) [registerListener](#) (std::weak_ptr< [IHttpTransactionListener](#) > listener)=0
- virtual [telux::common::Status](#) [deregisterListener](#) (std::weak_ptr< [IHttpTransactionListener](#) > listener)=0
- virtual [~IHttpTransactionManager](#) ()

5.17.1.3.1 Constructors and Destructors

5.17.1.3.1.1 virtual [telux::rsp::IHttpTransactionManager::~IHttpTransactionManager](#) () [[virtual](#)]

Destructor for [IHttpTransactionManager](#)

5.17.1.3.2 Member Function Documentation

5.17.1.3.2.1 `virtual bool telux::rsp::IHttpTransactionManager::isSubsystemReady () [pure virtual]`

Checks if the eUICC subsystem is ready.

Returns

True if EuiccManager is ready for service, otherwise returns false.

Note

Eval: This is a new API and is being evaluated. It is subject to change and could break backwards compatibility.

5.17.1.3.2.2 `virtual std::future<bool> telux::rsp::IHttpTransactionManager::onSubsystemReady () [pure virtual]`

Wait for eUICC subsystem to be ready.

Returns

A future that caller can wait on to be notified when card manager is ready.

Note

Eval: This is a new API and is being evaluated. It is subject to change and could break backwards compatibility.

5.17.1.3.2.3 `virtual telux::common::Status telux::rsp::IHttpTransactionManager::sendHttpRequest (uint32_t token, HttpRequest result, const std::vector< CustomHeader > & headers, const std::vector< uint8_t > & response, common::ResponseCallback callback = nullptr, int slotId = DEFAULT_SLOT_ID) [pure virtual]`

Send the result of HTTP Post request transaction to modem.

Parameters

in	<i>token</i>	Token identifier for request and response pair.
in	<i>result</i>	HTTP transaction request result.
in	<i>headers</i>	Custom Headers in HTTP Response.
in	<i>response</i>	HTTP response payload.
in	<i>callback</i>	Callback function to get the result of send HTTP transaction request.
in	<i>slotId</i>	Slot identifier corresponding to the card.

Returns

Status of send HTTP transaction request i.e. success or suitable error code.

Note

Eval: This is a new API and is being evaluated. It is subject to change and could break backwards compatibility.

5.17.1.3.2.4 virtual telux::common::Status telux::rsp::IHttpTransactionManager::registerListener (std::weak_ptr< IHttpTransactionListener > *listener*) [pure virtual]

Register a listener for specific events like perform HTTP Post request.

Parameters

in	<i>listener</i>	Pointer of IHttpTransactionListener object that processes the notification.
----	-----------------	---------------------------------------------------------------------------------------------

Returns

Status of registerHttpListener success or suitable status code.

Note

Eval: This is a new API and is being evaluated. It is subject to change and could break backwards compatibility.

5.17.1.3.2.5 virtual telux::common::Status telux::rsp::IHttpTransactionManager::deregisterListener (std::weak_ptr< IHttpTransactionListener > *listener*) [pure virtual]

De-register the listener.

Parameters

in	<i>listener</i>	Pointer of IHttpTransactionListener object that needs to be removed.
----	-----------------	--------------------------------------------------------------------------------------

Returns

Status of deregisterHttpListener success or suitable status code.

Note

Eval: This is a new API and is being evaluated. It is subject to change and could break backwards compatibility.

5.17.1.4 class telux::rsp::SimProfile

[SimProfile](#) class represents single eUICC profile on the card.

Note

Eval: This is a new API and is being evaluated. It is subject to change and could break backwards compatibility.

Public member functions

- **SimProfile** (int profileId, const std::string &iccid, bool *isActive*, const std::string &nickName, const std::string &spn, const std::string &name, **IconType** iconType, std::vector< uint8_t > icon, **ProfileClass** profileClass, **PolicyRuleMask** policyRuleMask)
- int **getSlotId** ()
- int **getProfileId** ()
- const std::string & **getIccid** ()
- bool **isActive** ()
- const std::string & **getNickName** ()
- const std::string & **getSPN** ()
- const std::string & **getName** ()
- **IconType** **getIconType** ()
- std::vector< uint8_t > **getIcon** ()
- **ProfileClass** **getClass** ()
- **PolicyRuleMask** **getPolicyRule** ()
- std::string **toString** ()

5.17.1.4.1 Constructors and Destructors

5.17.1.4.1.1 **telux::rsp::SimProfile::SimProfile** (int *profileId*, const std::string & *iccid*, bool *isActive*, const std::string & *nickName*, const std::string & *spn*, const std::string & *name*, **IconType** *iconType*, std::vector< uint8_t > *icon*, **ProfileClass** *profileClass*, **PolicyRuleMask** *policyRuleMask*)

5.17.1.4.2 Member Function Documentation

5.17.1.4.2.1 int **telux::rsp::SimProfile::getSlotId** ()

Get slot id associated for this profile

Returns

SlotId

Note

Eval: This is a new API and is being evaluated. It is subject to change and could break backwards compatibility.

5.17.1.4.2.2 int telux::rsp::SimProfile::getProfileId ()

Get profile identifier.

Returns

unique identifier for the profile

Note

Eval: This is a new API and is being evaluated. It is subject to change and could break backwards compatibility.

5.17.1.4.2.3 const std::string& telux::rsp::SimProfile::getIccid ()

Get profile ICCID.

Returns

profile ICCID coded as in EF-ICCID

Note

Eval: This is a new API and is being evaluated. It is subject to change and could break backwards compatibility.

5.17.1.4.2.4 bool telux::rsp::SimProfile::isActive ()

Indicates the profile state whether active or not.

Returns

true if profile is Active

Note

Eval: This is a new API and is being evaluated. It is subject to change and could break backwards compatibility.

5.17.1.4.2.5 const std::string& telux::rsp::SimProfile::getNickName ()

Get profile nick name.

Returns

profile nick name

Note

Eval: This is a new API and is being evaluated. It is subject to change and could break backwards compatibility.

5.17.1.4.2.6 const std::string& telux::rsp::SimProfile::getSPN ()

Get profile service provider name.

Returns

profile service provider name.

Note

Eval: This is a new API and is being evaluated. It is subject to change and could break backwards compatibility.

5.17.1.4.2.7 const std::string& telux::rsp::SimProfile::getName ()

Get profile name.

Returns

profile name

Note

Eval: This is a new API and is being evaluated. It is subject to change and could break backwards compatibility.

5.17.1.4.2.8 IconType telux::rsp::SimProfile::getIconType ()

Get profile icon type.

Returns

profile icon type

Note

Eval: This is a new API and is being evaluated. It is subject to change and could break backwards compatibility.

5.17.1.4.2.9 `std::vector<uint8_t> telux::rsp::SimProfile::getIcon ()`

Get profile icon content.

Returns

profile icon content

Note

Eval: This is a new API and is being evaluated. It is subject to change and could break backwards compatibility.

5.17.1.4.2.10 `ProfileClass telux::rsp::SimProfile::getClass ()`

Get profile class.

Returns

profile class

Note

Eval: This is a new API and is being evaluated. It is subject to change and could break backwards compatibility.

5.17.1.4.2.11 `PolicyRuleMask telux::rsp::SimProfile::getPolicyRule ()`

Get profile policy rules.

Returns

mask of profile policy rules

Note

Eval: This is a new API and is being evaluated. It is subject to change and could break backwards compatibility.

5.17.1.4.2.12 `std::string telux::rsp::SimProfile::toString ()`

Get the text related informative representation of this object.

Returns

String containing informative string.

5.17.1.5 class telux::rsp::SimProfileFactory

[SimProfileFactory](#) is the central factory to create all eUICC manager class instances.

Public member functions

- `std::shared_ptr< ISimProfileManager > getSimProfileManager ()`
- `std::shared_ptr< IHttpTransactionManager > getHttpTransactionManager ()`

Static Public Member Functions

- static `SimProfileFactory & getInstance ()`

5.17.1.5.1 Member Function Documentation

5.17.1.5.1.1 static `SimProfileFactory& telux::rsp::SimProfileFactory::getInstance () [static]`

Get SIM Profile Factory instance.

5.17.1.5.1.2 `std::shared_ptr<ISimProfileManager> telux::rsp::SimProfileFactory::getSimProfileManager ()`

Get `SimProfileManager`. `SimProfileManager` is a primary interface for remote eUICC(eSIM) provisioning and local profile assistance.

Returns

instance of [ISimProfileManager](#)

Note

Eval: This is a new API and is being evaluated. It is subject to change and could break backwards compatibility.

5.17.1.5.1.3 `std::shared_ptr<IHttpTransactionManager> telux::rsp::SimProfileFactory::getHttpTransactionManager ()`

Get `HttpTransactionManager`. `HttpTransactionManager` is a primary interface for sending the response for HTTP post request to modem and listen for indication for HTTP post request to download the profile.

Returns

instance of [IHttpTransactionManager](#)

Note

Eval: This is a new API and is being evaluated. It is subject to change and could break backwards compatibility.

5.17.1.6 class telux::rsp::ISimProfileListener

The interface listens for profile download indication and keep track of download and install progress of profile.

The methods in the listener can be invoked from multiple threads. It is client's responsibility to make sure the implementation is thread safe.

Note

Eval: This is a new API and is being evaluated. It is subject to change and could break backwards compatibility.

Public member functions

- virtual void [onAddProfileUpdate](#) (int slotId, bool userConsentRequired, [DownloadStatus](#) status, uint8_t percentage, [DownloadErrorCause](#) cause, [PolicyRuleMask](#) mask)
- virtual [~ISimProfileListener](#) ()

5.17.1.6.1 Constructors and Destructors

5.17.1.6.1.1 virtual telux::rsp::ISimProfileListener::~~ISimProfileListener () [virtual]

Destructor of [ISimProfileListener](#)

5.17.1.6.2 Member Function Documentation

5.17.1.6.2.1 virtual void telux::rsp::ISimProfileListener::onAddProfileUpdate (int *slotId*, bool *userConsentRequired*, [DownloadStatus](#) *status*, uint8_t *percentage*, [DownloadErrorCause](#) *cause*, [PolicyRuleMask](#) *mask*) [virtual]

This function is called when indication about status of profile download and installation comes.

Parameters

in	<i>slotId</i>	Slot on which profile get downloaded and installed.
in	<i>userConsentRequired</i>	User consent required or not.
in	<i>status</i>	ProfileDownloadStatus .
in	<i>percentage</i>	Download and installation percentage.
in	<i>cause</i>	ProfileDownloadErrorCause .
in	<i>mask</i>	PprMask (Profile policy rules Mask)

Note

Eval: This is a new API and is being evaluated. It is subject to change and could break backwards compatibility.

5.17.1.7 class telux::rsp::ISimProfileManager

[ISimProfileManager](#) is a primary interface for remote eUICCs (eSIMs or embedded SIMs) provisioning. This interface provides APIs to add, delete, set profile on the eUICC.

Note

Eval: This is a new API and is being evaluated. It is subject to change and could break backwards compatibility.

Public member functions

- virtual bool [isSubsystemReady](#) ()=0
- virtual std::future< bool > [onSubsystemReady](#) ()=0
- virtual [telux::common::Status addProfile](#) (const std::string &activationCode, [common::ResponseCallback](#) callback=nullptr, const std::string &confirmationCode="", bool userConsentSupported=false, int slotId=DEFAULT_SLOT_ID)=0
- virtual [telux::common::Status deleteProfile](#) (int profileId, [common::ResponseCallback](#) callback=nullptr, int slotId=DEFAULT_SLOT_ID)=0
- virtual [telux::common::Status setProfile](#) (int profileId, bool enable, [common::ResponseCallback](#) callback=nullptr, int slotId=DEFAULT_SLOT_ID)=0
- virtual [telux::common::Status updateNickName](#) (int profileId, const std::string &nickName, [common::ResponseCallback](#) callback=nullptr, int slotId=DEFAULT_SLOT_ID)=0
- virtual [telux::common::Status requestProfileList](#) ([ProfileListResponseCb](#)=nullptr, int slotId=DEFAULT_SLOT_ID)=0
- virtual [telux::common::Status registerListener](#) (std::weak_ptr< [ISimProfileListener](#) > listener)=0
- virtual [telux::common::Status deregisterListener](#) (std::weak_ptr< [ISimProfileListener](#) > listener)=0
- virtual [~ISimProfileManager](#) ()

5.17.1.7.1 Constructors and Destructors

5.17.1.7.1.1 virtual [telux::rsp::ISimProfileManager::~ISimProfileManager](#) () [[virtual](#)]

Destructor for [ISimProfileManager](#)

5.17.1.7.2 Member Function Documentation

5.17.1.7.2.1 virtual bool [telux::rsp::ISimProfileManager::isSubsystemReady](#) () [[pure virtual](#)]

Checks if the eUICC subsystem is ready.

Returns

True if [ISimProfileManager](#) is ready for service, otherwise returns false.

Note

Eval: This is a new API and is being evaluated. It is subject to change and could break backwards compatibility.

5.17.1.7.2.2 `virtual std::future<bool> telux::rsp::ISimProfileManager::onSubsystemReady () [pure virtual]`

Wait for eUICC subsystem to be ready.

Returns

A future that caller can wait on to be notified when card manager is ready.

Note

Eval: This is a new API and is being evaluated. It is subject to change and could break backwards compatibility.

5.17.1.7.2.3 `virtual telux::common::Status telux::rsp::ISimProfileManager::addProfile (const std::string & activationCode, common::ResponseCallback callback = nullptr, const std::string & confirmationCode = "", bool userConsentSupported = false, int slotId = DEFAULT_SLOT_ID) [pure virtual]`

Add new profile to eUICC card and download and install the profile on eUICC.

Parameters

in	<i>activationCode</i>	Activation code.
in	<i>callback</i>	Callback function to get the result of add profile.
in	<i>confirmationCode</i>	Optional confirmation code required for downloading the profile.
in	<i>userConsentSupported</i>	Optional User consent supported or not.
in	<i>slotId</i>	Slot identifier corresponding to the card.

Returns

Status of add profile i.e. success or suitable error code.

Note

Eval: This is a new API and is being evaluated. It is subject to change and could break backwards compatibility.

5.17.1.7.2.4 `virtual telux::common::Status telux::rsp::ISimProfileManager::deleteProfile (int profileId, common::ResponseCallback callback = nullptr, int slotId = DEFAULT_SLOT_ID) [pure virtual]`

Delete profile from eUICC card.

Parameters

in	<i>profileId</i>	Profile identifier
in	<i>callback</i>	Callback function to get the result of delete profile.
in	<i>slotId</i>	Slot identifier corresponding to the card.

Returns

Status of delete profile i.e. success or suitable error code.

Note

Eval: This is a new API and is being evaluated. It is subject to change and could break backwards compatibility.

5.17.1.7.2.5 `virtual telux::common::Status telux::rsp::ISimProfileManager::setProfile (int profileId, bool enable, common::ResponseCallback callback = nullptr, int slotId = DEFAULT_SLOT_ID) [pure virtual]`

Enable or disable profile which allows to switch to other profile on eUICC card.

Parameters

in	<i>profileId</i>	Profile identifier.
in	<i>enable</i>	Indicates whether a profile must be enabled or disabled. true - Enable and false - Disable.
in	<i>callback</i>	Callback function to get the result of set profile.
in	<i>slotId</i>	Slot identifier corresponding to the card.

Returns

Status of set profile i.e. success or suitable error code.

Note

Eval: This is a new API and is being evaluated. It is subject to change and could break backwards compatibility.

5.17.1.7.2.6 `virtual telux::common::Status telux::rsp::ISimProfileManager::updateNickName (int profileId, const std::string & nickName, common::ResponseCallback callback = nullptr, int slotId = DEFAULT_SLOT_ID) [pure virtual]`

Update nick name of the profile

in	<i>profileId</i>	Profile identifier
in	<i>nickName</i>	New nick name for profile.
in	<i>callback</i>	Callback function to get the result of update nickname.
in	<i>slotId</i>	Slot identifier corresponding to the card.

Returns

Status of update nick name i.e. success or suitable error code.

Note

Eval: This is a new API and is being evaluated. It is subject to change and could break backwards compatibility.

5.17.1.7.2.7 virtual telux::common::Status telux::rsp::ISimProfileManager::requestProfileList (ProfileListResponseCb = nullptr, int slotId = DEFAULT_SLOT_ID) [pure virtual]

Request list of profiles supported by the eUICC card.

Parameters

in	<i>callback</i>	Callback function to get the result of request profile list.
in	<i>slotId</i>	Slot identifier corresponding to the card.

Returns

Status of request profile list i.e. success or suitable error code.

Note

Eval: This is a new API and is being evaluated. It is subject to change and could break backwards compatibility.

5.17.1.7.2.8 virtual telux::common::Status telux::rsp::ISimProfileManager::registerListener (std::weak_ptr< ISimProfileListener > listener) [pure virtual]

Register a listener to listen for status of specific events like download and installation of profile on eUICC.

Parameters

in	<i>listener</i>	Pointer of ISimProfileListener object that processes the notification.
----	-----------------	----------------------------------------------------------------------------------------

Returns

Status of registerListener success or suitable status code

Note

Eval: This is a new API and is being evaluated. It is subject to change and could break backwards compatibility.

5.17.1.7.2.9 virtual telux::common::Status telux::rsp::ISimProfileManager::deregisterListener (std::weak_ptr< ISimProfileListener > *listener*) [pure virtual]

De-register the listener.

Parameters

in	<i>listener</i>	Pointer of ISimProfileListener object that needs to be removed
----	-----------------	--------------------------------------------------------------------------------

Returns

Status of deregisterListener success or suitable status code

Note

Eval: This is a new API and is being evaluated. It is subject to change and could break backwards compatibility.

5.17.2 Enumeration Type Documentation

5.17.2.1 enum telux::rsp::HttpResult [strong]

Defines the HTTP request result.

Enumerator

TRANSACTION_SUCCESSFUL HTTP request successful

UNKNOWN_ERROR Unknown error

HTTP_SERVER_ERROR Server error

HTTP_TLS_ERROR TLS error

HTTP_NETWORK_ERROR Network error

5.17.2.2 enum telux::rsp::ProfileType [strong]

Indicates profile type of card

Enumerator

UNKNOWN

REGULAR Regular profile

EMERGENCY Emergency profile

5.17.2.3 enum telux::rsp::IconType [strong]

Indicates profile icon type.

Enumerator

NONE No icon information
JPEG JPEG icon
PNG PNG icon

5.17.2.4 enum telux::rsp::ProfileClass [strong]

Indicates profile class.

Enumerator

UNKNOWN No info about profile class
TEST Test profile
PROVISIONING Provisioning profile
OPERATIONAL Operational profile

5.17.2.5 enum telux::rsp::DownloadStatus [strong]

Indicates profile download status.

Enumerator

DOWNLOAD_ERROR Profile download error
DOWNLOAD_IN_PROGRESS Profile download in progress with download percentage
DOWNLOAD_COMPLETE_INSTALLATION_IN_PROGRESS Profile download is complete and installation is in progress
INSTALLATION_COMPLETE Profile installation is complete
USER_CONSENT_REQUIRED User consent is required for proceeding with download/installation of profile

5.17.2.6 enum telux::rsp::DownloadErrorCause [strong]

Indicates profile download error cause.

Enumerator

GENERIC Generic error
SIM Error from the SIM card
NETWORK Error from the network
MEMORY Error due to no memory

5.17.2.7 enum telux::rsp::PolicyRuleType

Defines profile policy rules(PPR). Each value represents corresponding bit for PprMask bitset.

Enumerator

PROFILE_DISABLE_NOT_ALLOWED Disabling of the profile is not allowed

PROFILE_DELETE_NOT_ALLOWED Deletion of the profile is not allowed

PROFILE_DELETE_ON_DISABLE Deletion of the profile is required on successful disabling

5.18 Remote SIM

This section contains APIs related to Remote SIM operations.

5.18.1 Data Structure Documentation

5.18.1.1 class telux::tel::IRemoteSimListener

A listener class for getting remote SIM notifications.

The methods in listener can be invoked from multiple different threads. The implementation should be thread safe.

Public member functions

- virtual void [onApduTransfer](#) (const unsigned int id, const std::vector< uint8_t > &apdu)
- virtual void [onCardConnect](#) ()
- virtual void [onCardDisconnect](#) ()
- virtual void [onCardPowerUp](#) ()
- virtual void [onCardPowerDown](#) ()
- virtual void [onCardReset](#) ()
- virtual void [onServiceStatusChange](#) (const [telux::common::ServiceStatus](#) status)
- virtual [~IRemoteSimListener](#) ()

5.18.1.1.1 Constructors and Destructors

5.18.1.1.1 virtual [telux::tel::IRemoteSimListener::~~IRemoteSimListener](#) () [[virtual](#)]

Destructor of [IRemoteSimListener](#)

Note

Eval: This is a new API and is being evaluated. It is subject to change and could break backwards compatibility.

5.18.1.1.2 Member Function Documentation

5.18.1.1.2.1 virtual void [telux::tel::IRemoteSimListener::onApduTransfer](#) (const unsigned int *id*, const std::vector< uint8_t > & *apdu*) [[virtual](#)]

This function is called when the modem wants to transmit a command APDU.

Parameters

in	<i>id</i>	Identifier for a command and response APDU pair
in	<i>apdu</i>	APDU request sent to the control point (max size = 261, per ETSI TS 102 221, section 10.1.4)

Note

Eval: This is a new API and is being evaluated. It is subject to change and could break backwards compatibility.

5.18.1.1.2.2 virtual void telux::tel::IRemoteSimListener::onCardConnect () [virtual]

This function is called when the modem wants to establish a connection.

Note

Eval: This is a new API and is being evaluated. It is subject to change and could break backwards compatibility.

5.18.1.1.2.3 virtual void telux::tel::IRemoteSimListener::onCardDisconnect () [virtual]

This function is called when the modem wants to tear down a connection.

Note

Eval: This is a new API and is being evaluated. It is subject to change and could break backwards compatibility.

5.18.1.1.2.4 virtual void telux::tel::IRemoteSimListener::onCardPowerUp () [virtual]

This function is called when the modem wants to power up the card.

Note

Eval: This is a new API and is being evaluated. It is subject to change and could break backwards compatibility.

5.18.1.1.2.5 virtual void telux::tel::IRemoteSimListener::onCardPowerDown () [virtual]

This function is called when the modem wants to power down the card.

Note

Eval: This is a new API and is being evaluated. It is subject to change and could break backwards compatibility.

5.18.1.1.2.6 virtual void telux::tel::IRemoteSimListener::onCardReset () [virtual]

This function is called when the modem wants to warm reset the card.

Note

Eval: This is a new API and is being evaluated. It is subject to change and could break backwards compatibility.

5.18.1.1.2.7 virtual void telux::tel::IRemoteSimListener::onServiceStatusChange (const telux::common::ServiceStatus status) [virtual]

This function is called when the modem service goes down or comes up.

Parameters

in	status	Service status
----	--------	----------------

Note

Eval: This is a new API and is being evaluated. It is subject to change and could break backwards compatibility.

5.18.1.2 class telux::tel::IRemoteSimManager

[IRemoteSimManager](#) provides APIs for remote SIM related operations. This allows a device to use a SIM card on another device for its WWAN modem functionality. The SIM provider service is the endpoint that interfaces with the SIM card (e.g. over bluetooth) and sends/receives data to the other endpoint, the modem. The modem sends requests to the SIM provider service to interact with the SIM card (e.g. power up, transmit APDU, etc.), and is notified of events (e.g. card errors, resets, etc.). This API is used by the SIM provider endpoint to provide a SIM card to the modem.

Public member functions

- virtual bool [isSubsystemReady](#) ()=0
- virtual std::future< bool > [onSubsystemReady](#) ()=0
- virtual [telux::common::Status sendReset](#) (telux::common::ResponseCallback callback=nullptr)=0
- virtual [telux::common::Status sendConnectionAvailable](#) (telux::common::ResponseCallback callback=nullptr)=0
- virtual [telux::common::Status sendConnectionUnavailable](#) (telux::common::ResponseCallback callback=nullptr)=0
- virtual [telux::common::Status sendCardReset](#) (const std::vector< uint8_t > &atr, telux::common::ResponseCallback callback=nullptr)=0
- virtual [telux::common::Status sendCardError](#) (const CardErrorCause cause=CardErrorCause::INVALID, telux::common::ResponseCallback callback=nullptr)=0
- virtual [telux::common::Status sendCardInserted](#) (const std::vector< uint8_t > &atr, telux::common::ResponseCallback callback=nullptr)=0
- virtual [telux::common::Status sendCardRemoved](#) (telux::common::ResponseCallback callback=nullptr)=0
- virtual [telux::common::Status sendCardWakeup](#) (telux::common::ResponseCallback callback=nullptr)=0
- virtual [telux::common::Status sendApdu](#) (const unsigned int id, const std::vector< uint8_t > &apdu, const bool isSuccess=true, const unsigned int totalSize=0, const unsigned int offset=0, telux::common::ResponseCallback callback=nullptr)=0

- virtual `telux::common::Status registerListener (std::weak_ptr< IRemoteSimListener > listener)=0`
- virtual `telux::common::Status deregisterListener (std::weak_ptr< IRemoteSimListener > listener)=0`
- virtual `int getSlotId ()=0`
- virtual `~IRemoteSimManager ()`

5.18.1.2.1 Constructors and Destructors

5.18.1.2.1.1 virtual `telux::tel::IRemoteSimManager::~~IRemoteSimManager () [virtual]`

Destructor of `IRemoteSimManager`

Note

Eval: This is a new API and is being evaluated. It is subject to change and could break backwards compatibility.

5.18.1.2.2 Member Function Documentation

5.18.1.2.2.1 virtual `bool telux::tel::IRemoteSimManager::isSubsystemReady () [pure virtual]`

Checks the status of remote SIM subsystem and returns the result.

Returns

True if remote SIM subsystem is ready for service otherwise false.

Note

Eval: This is a new API and is being evaluated. It is subject to change and could break backwards compatibility.

5.18.1.2.2.2 virtual `std::future<bool> telux::tel::IRemoteSimManager::onSubsystemReady () [pure virtual]`

Wait for remote SIM subsystem to be ready.

Returns

A future that caller can wait on to be notified when remote SIM subsystem is ready.

Note

Eval: This is a new API and is being evaluated. It is subject to change and could break backwards compatibility.

**5.18.1.2.2.3 virtual telux::common::Status telux::tel::IRemoteSimManager::sendReset (telux↔
::common::ResponseCallback *callback* = nullptr) [pure virtual]**

Send reset command to the modem to reset state variables.

Parameters

out	<i>callback</i>	Callback function pointer to get the response of sendReset.
-----	-----------------	-------------------------------------------------------------

Returns

Status of sendReset i.e. success or suitable status code.

Note

Eval: This is a new API and is being evaluated. It is subject to change and could break backwards compatibility.

5.18.1.2.2.4 virtual telux::common::Status telux::tel::IRemoteSimManager::sendConnectionAvailable (telux::common::ResponseCallback *callback* = nullptr) [pure virtual]

Send connection available event to the modem.

Parameters

out	<i>callback</i>	Callback function pointer to get the response.
-----	-----------------	------------------------------------------------

Returns

Status of sendConnectionAvailable i.e. success or suitable status code.

Note

Eval: This is a new API and is being evaluated. It is subject to change and could break backwards compatibility.

5.18.1.2.2.5 virtual telux::common::Status telux::tel::IRemoteSimManager::sendConnectionUnavailable (telux::common::ResponseCallback *callback* = nullptr) [pure virtual]

Send connection unavailable event to the modem.

Parameters

out	<i>callback</i>	Callback function pointer to get the response.
-----	-----------------	------------------------------------------------

Returns

Status of sendConnectionUnavailable i.e. success or suitable status code.

Note

Eval: This is a new API and is being evaluated. It is subject to change and could break backwards compatibility.

5.18.1.2.2.6 `virtual telux::common::Status telux::tel::IRemoteSimManager::sendCardReset (const std::vector< uint8_t > & atr, telux::common::ResponseCallback callback = nullptr) [pure virtual]`

Send card reset event to the modem.

Parameters

in	<i>atr</i>	Answer to Reset bytes (max size = 32, per ISO/IEC 7816-3:2006 section 8.1).
out	<i>callback</i>	Callback function pointer to get the response of sendCardReset.

Returns

Status of sendCardReset i.e. success or suitable status code.

Note

Eval: This is a new API and is being evaluated. It is subject to change and could break backwards compatibility.

5.18.1.2.2.7 `virtual telux::common::Status telux::tel::IRemoteSimManager::sendCardError (const CardErrorCause cause = CardErrorCause::INVALID, telux::common::ResponseCallback callback = nullptr) [pure virtual]`

Send card error event to the modem.

Parameters

in	<i>cause</i>	Card Error cause.
out	<i>callback</i>	Callback function pointer to get the response of sendCardError.

Returns

Status of sendCardError i.e. success or suitable status code.

Note

Eval: This is a new API and is being evaluated. It is subject to change and could break backwards compatibility.

5.18.1.2.2.8 `virtual telux::common::Status telux::tel::IRemoteSimManager::sendCardInserted (const std::vector< uint8_t > & atr, telux::common::ResponseCallback callback = nullptr) [pure virtual]`

Send card inserted event to the modem.

Parameters

in	<i>atr</i>	Answer to Reset bytes (max size = 32, per ISO/IEC 7816-3:2006 section 8.1).
out	<i>callback</i>	Callback function pointer to get the response of sendCardInserted.

Returns

Status of sendCardInserted i.e. success or suitable status code.

Note

Eval: This is a new API and is being evaluated. It is subject to change and could break backwards compatibility.

5.18.1.2.2.9 `virtual telux::common::Status telux::tel::IRemoteSimManager::sendCardRemoved (telux::common::ResponseCallback callback = nullptr) [pure virtual]`

Send card removed event to the modem.

Parameters

out	<i>callback</i>	Callback function pointer to get the response of sendCardRemoved.
-----	-----------------	-------------------------------------------------------------------

Returns

Status of sendCardRemoved i.e. success or suitable status code.

Note

Eval: This is a new API and is being evaluated. It is subject to change and could break backwards compatibility.

5.18.1.2.2.10 `virtual telux::common::Status telux::tel::IRemoteSimManager::sendCardWakeup (telux::common::ResponseCallback callback = nullptr) [pure virtual]`

Send card wakeup event to the modem.

Parameters

out	<i>callback</i>	Callback function pointer to get the response of sendCardWakeup.
-----	-----------------	------------------------------------------------------------------

Returns

Status of sendCardWakeup i.e. success or suitable status code.

Note

Eval: This is a new API and is being evaluated. It is subject to change and could break backwards compatibility.

5.18.1.2.2.11 `virtual telux::common::Status telux::tel::IRemoteSimManager::sendApdu (const unsigned int id, const std::vector< uint8_t > & apdu, const bool isSuccess = true, const unsigned int totalSize = 0, const unsigned int offset = 0, telux::common::ResponseCallback callback = nullptr) [pure virtual]`

Sends an APDU message to the modem, in response to a previous APDU sent by the modem.

Parameters

in	<i>id</i>	Identifier for command and response APDU pair.
in	<i>apdu</i>	Response APDU (max size = 1024).
in	<i>isSuccess</i>	Whether APDU transaction completed successfully.
in	<i>totalSize</i>	Total length of the APDU message (used when the response is larger than 1024 bytes and must be passed in multiple segments).
in	<i>offset</i>	Offset of this APDU segment in the original message.
out	<i>callback</i>	Callback function pointer to get the response of sendApdu.

Returns

Status of sendApdu i.e. success or suitable status code.

Note

Eval: This is a new API and is being evaluated. It is subject to change and could break backwards compatibility.

5.18.1.2.2.12 `virtual telux::common::Status telux::tel::IRemoteSimManager::registerListener (std::weak_ptr< IRemoteSimListener > listener) [pure virtual]`

Register a listener for specific updates from the modem.

Parameters

in	<i>listener</i>	Pointer of IRemoteSimListener object that processes the notification
----	-----------------	--------------------------------------------------------------------------------------

Returns

Status of registerListener i.e success or suitable status code.

Note

Eval: This is a new API and is being evaluated. It is subject to change and could break backwards compatibility.

5.18.1.2.2.13 virtual telux::common::Status telux::tel::IRemoteSimManager::deregisterListener (std::weak_ptr< IRemoteSimListener > *listener*) [pure virtual]

Deregister the previously added listener.

Parameters

in	<i>listener</i>	Previously registered IRemoteSimListener that needs to be deregistered
----	-----------------	----------------------------------------------------------------------------------------

Returns

Status of deregisterListener success or suitable status code

Note

Eval: This is a new API and is being evaluated. It is subject to change and could break backwards compatibility.

5.18.1.2.2.14 virtual int telux::tel::IRemoteSimManager::getSlotId () [pure virtual]

Get associated slot ID for the RemoteSimManager

Returns

The slot ID associated with this [IRemoteSimManager](#)

Note

Eval: This is a new API and is being evaluated. It is subject to change and could break backwards compatibility.

5.18.2 Enumeration Type Documentation

5.18.2.1 enum telux::tel::CardErrorCause [strong]

Defines the card error cause, sent to the modem by the SIM provider

Enumerator

INVALID Card error cause value will not be passed to modem

UNKNOWN_ERROR Unknown error

NO_LINK_ESTABLISHED No link was established

COMMAND_TIMEOUT Command timeout

POWER_DOWN Error due to a card power down

5.19 Modem Config

This section contains APIs related to Modem Config operations.

5.19.1 Data Structure Documentation

5.19.1.1 class `telux::config::ConfigFactory`

`ConfigFactory` allows creation of config related classes.

Note

Eval: This is a new API and is being evaluated. It is subject to change and could break backwards compatibility.

Public member functions

- `std::shared_ptr< IModemConfigManager > getModemConfigManager ()`
- `~ConfigFactory ()`

Static Public Member Functions

- static `ConfigFactory & getInstance ()`

5.19.1.1.1 Constructors and Destructors

5.19.1.1.1.1 `telux::config::ConfigFactory::~~ConfigFactory ()`

5.19.1.1.2 Member Function Documentation

5.19.1.1.2.1 `static ConfigFactory& telux::config::ConfigFactory::getInstance () [static]`

Get instance of Config Factory

5.19.1.1.2.2 `std::shared_ptr<IModemConfigManager> telux::config::ConfigFactory::getModemConfigManager ()`

Get instance of ModemConfig manager

Returns

pointer of `IModemConfigManager` object.

Note

Eval: This is a new API and is being evaluated. It is subject to change and could break backwards compatibility.

5.19.1.2 struct telux::config::ConfigInfo

Data fields

Type	Field	Description
ConfigId	id	id - stores the id of the configuration type - stores config type size - stores the size of the configuration desc - stores the configuration description version - stores version of the config file
ConfigType	type	
uint32_t	size	
string	desc	
uint32_t	version	

5.19.1.3 class telux::config::IModemConfigListener

Listener class for getting notifications related to configuration change detection. The client needs to implement these methods as briefly as possible and avoid blocking calls in it. The methods in this class can be invoked from multiple different threads. Client needs to make sure that the implementation is thread-safe.

Note

Eval: This is a new API and is being evaluated. It is subject to change and could break backwards compatibility.

Public member functions

- virtual void [onConfigUpdateStatus](#) ([ConfigUpdateStatus](#) status, int slotId)
- virtual [~IModemConfigListener](#) ()

5.19.1.3.1 Constructors and Destructors

5.19.1.3.1.1 virtual telux::config::IModemConfigListener::~~IModemConfigListener () [virtual]

Destructor of [IModemConfigListener](#)

5.19.1.3.2 Member Function Documentation

5.19.1.3.2.1 virtual void telux::config::IModemConfigListener::onConfigUpdateStatus ([ConfigUpdateStatus](#) *status*, int *slotId*) [virtual]

This function is called when a configuration update is detected. It is applicable only to SOFTWARE config.

Parameters

in	<i>status</i>	update status of config.
in	<i>slotId</i>	slotId where update is detected.

Note

Eval: This is a new API and is being evaluated. It is subject to change and could break backwards compatibility.

5.19.1.4 class telux::config::IModemConfigManager

[IModemConfigManager](#) provides interface to list config files present in modem's storage. load a new config file in modem, activate a config file, get active config file information, deactivate a config file, delete config file from the modem's storage, get and set mode of config auto selection, register and deregister listener for config update in modem. The config files are also referred to as MBNs.

Note

Eval: This is a new API and is being evaluated. It is subject to change and could break backwards compatibility.

Public member functions

- virtual bool [isSubsystemReady](#) ()=0
- virtual std::future< bool > [onSubsystemReady](#) ()=0
- virtual [telux::common::Status requestConfigList](#) ([ConfigListCallback](#) cb)=0
- virtual [telux::common::Status loadConfigFile](#) (std::string filePath, [ConfigType](#) configType, [telux::common::ResponseCallback](#) cb=nullptr)=0
- virtual [telux::common::Status activateConfig](#) ([ConfigType](#) configType, [ConfigId](#) configId, int slotId=DEFAULT_SLOT_ID, [telux::common::ResponseCallback](#) cb=nullptr)=0
- virtual [telux::common::Status getActiveConfig](#) ([ConfigType](#) configType, [GetActiveConfigCallback](#) cb, int slotId=DEFAULT_SLOT_ID)=0
- virtual [telux::common::Status deactivateConfig](#) ([ConfigType](#) configType, int slotId=DEFAULT_SLOT_ID, [telux::common::ResponseCallback](#) cb=nullptr)=0
- virtual [telux::common::Status deleteConfig](#) ([ConfigType](#) configType, [ConfigId](#) configId="", [telux::common::ResponseCallback](#) cb=nullptr)=0
- virtual [telux::common::Status getAutoSelectionMode](#) ([GetAutoSelectionModeCallback](#) cb, int slotId=DEFAULT_SLOT_ID)=0
- virtual [telux::common::Status setAutoSelectionMode](#) ([AutoSelectionMode](#) mode, int slotId=DEFAULT_SLOT_ID, [telux::common::ResponseCallback](#) cb=nullptr)=0
- virtual [telux::common::Status registerListener](#) (std::weak_ptr< [IModemConfigListener](#) > listener)=0
- virtual [telux::common::Status deregisterListener](#) (std::weak_ptr< [IModemConfigListener](#) > listener)=0

5.19.1.4.1 Member Function Documentation

5.19.1.4.1.1 `virtual bool telux::config::IModemConfigManager::isSubsystemReady () [pure virtual]`

Checks the status of modem config subsystem and returns the result.

Returns

If true that means ModemConfigManager is ready for performing config operations.

Note

Eval: This is a new API and is being evaluated. It is subject to change and could break backwards compatibility.

5.19.1.4.1.2 `virtual std::future<bool> telux::config::IModemConfigManager::onSubsystemReady () [pure virtual]`

Wait for modem config subsystem to be ready.

Returns

A future that caller can wait on to be notified when modem config subsystem is ready.

Note

Eval: This is a new API and is being evaluated. It is subject to change and could break backwards compatibility.

5.19.1.4.1.3 `virtual telux::common::Status telux::config::IModemConfigManager::requestConfigList (ConfigListCallback cb) [pure virtual]`

Fetching the list of config files present in modem's storage.

Parameters

<i>in</i>	<i>cb</i>	- callback to the Response function.
-----------	-----------	--------------------------------------

returns SUCCESS if the request to get config list is sent successfully.

Note

Eval: This is a new API and is being evaluated. It is subject to change and could break backwards compatibility.

5.19.1.4.1.4 virtual telux::common::Status telux::config::IModemConfigManager::loadConfigFile (std::string *filePath*, ConfigType *configType*, telux::common::ResponseCallback *cb* = *nullptr*) [pure virtual]

Loads a new config file into the modem's storage. This is a persistent operation. Only the config files loaded into the modem's storage can be activated.

Parameters

in	<i>filePath</i>	- it defines the path to the config file.
in	<i>configType</i>	- type of the config file.
in	<i>cb</i>	- callback to the response function.

returns SUCCESS if the request to load config file is sent successfully.

Note

Eval: This is a new API and is being evaluated. It is subject to change and could break backwards compatibility.

5.19.1.4.1.5 virtual telux::common::Status telux::config::IModemConfigManager::activateConfig (ConfigType *configType*, ConfigId *configId*, int *slotId* = *DEFAULT_SLOT_ID*, telux::common::ResponseCallback *cb* = *nullptr*) [pure virtual]

Activates the config file on specified slot id. A file for activation must be loaded or should already be present in modem's storage.

Parameters

in	<i>configType</i>	- type of the config file.
in	<i>configId</i>	- id of the config file.
in	<i>slotId</i>	- it defines the slot id to be selected.
in	<i>cb</i>	- callback to the response function.

Returns

SUCCESS if the request to activate config file is sent successfully.

Note

Eval: This is a new API and is being evaluated. It is subject to change and could break backwards compatibility.

5.19.1.4.1.6 virtual telux::common::Status telux::config::IModemConfigManager::getActiveConfig (ConfigType *configType*, GetActiveConfigCallback *cb*, int *slotId* = *DEFAULT_SLOT_ID*) [pure virtual]

Get the currently active config file information for the specified slot id. In case default config files are activated, would return error.

in	<i>configType</i>	- type of the config file.
in	<i>cb</i>	- callback to the response function.
in	<i>slotId</i>	- it defines the slot id to be selected.

Returns

SUCCESS if the request to get active config information is sent successfully.

Note

Eval: This is a new API and is being evaluated. It is subject to change and could break backwards compatibility.

5.19.1.4.1.7 `virtual telux::common::Status telux::config::IModemConfigManager::deactivateConfig (ConfigType configType, int slotId = DEFAULT_SLOT_ID, telux::common::Response↔ Callback cb = nullptr) [pure virtual]`

Deactivates the config file for the specified slot id.

Parameters

in	<i>configType</i>	- type of the config file.
in	<i>slotId</i>	- slot id to be selected for deactivation of config.
in	<i>cb</i>	- callback to the response function.

Returns

SUCCESS if the request to deactivate config file is sent successfully

Note

Eval: This is a new API and is being evaluated. It is subject to change and could break backwards compatibility.

5.19.1.4.1.8 `virtual telux::common::Status telux::config::IModemConfigManager::deleteConfig (ConfigType configType, ConfigId configId = "", telux::common::ResponseCallback cb = nullptr) [pure virtual]`

Deletes the config file from the modem's storage.

Parameters

in	<i>configType</i>	- type of the config file.
in	<i>configId</i>	- id of the config file. This parameter is optional if not provided all the config files of the given config type are deleted from modem's storage.
in	<i>cb</i>	- callback to the Response function.

Returns

SUCCESS if the request to delete config file is sent successfully

Note

Eval: This is a new API and is being evaluated. It is subject to change and could break backwards compatibility.

5.19.1.4.1.9 `virtual telux::common::Status telux::config::IModemConfigManager::getAutoSelectionMode (GetAutoSelectionModeCallback cb, int slotId = DEFAULT_SLOT_ID) [pure virtual]`

Fetching the mode of config auto selection for specified slot id.

Parameters

in	<i>cb</i>	- callback to the response function.
in	<i>slotId</i>	- slot id of config.

Returns

SUCCESS if the request to get selection mode is sent successfully

Note

Eval: This is a new API and is being evaluated. It is subject to change and could break backwards compatibility.

5.19.1.4.1.10 `virtual telux::common::Status telux::config::IModemConfigManager::setAutoSelectionMode (AutoSelectionMode mode, int slotId = DEFAULT_SLOT_ID, telux::common::ResponseCallback cb = nullptr) [pure virtual]`

Setting the mode of config auto selection for specified slot id.

Parameters

in	<i>mode</i>	- auto selection mode status.
in	<i>slotId</i>	- slot id of the config.
in	<i>cb</i>	- callback to the response function.

Returns

SUCCESS if the request to set selection mode is sent successfully.

Note

Eval: This is a new API and is being evaluated. It is subject to change and could break backwards compatibility.

5.19.1.4.1.11 `virtual telux::common::Status telux::config::IModemConfigManager::registerListener (std::weak_ptr< IModemConfigListener > listener) [pure virtual]`

Registers the listener for indications.

Parameters

in	<i>listener</i>	- pointer to implemented listener.
----	-----------------	------------------------------------

Returns

SUCCESS if the request to register listener is sent successfully.

Note

Eval: This is a new API and is being evaluated. It is subject to change and could break backwards compatibility.

5.19.1.4.1.12 `virtual telux::common::Status telux::config::IModemConfigManager::deregisterListener (std::weak_ptr< IModemConfigListener > listener) [pure virtual]`

Deregisters the listener from indications.

Parameters

in	<i>listener</i>	- pointer to registered listener.
----	-----------------	-----------------------------------

Returns

SUCCESS if the request to deregister listener is sent successfully.

Note

Eval: This is a new API and is being evaluated. It is subject to change and could break backwards compatibility.

5.19.2 Enumeration Type Documentation

5.19.2.1 `enum telux::config::ConfigType [strong]`

Enumerator

HARDWARE For hardware or platform related configuration files

SOFTWARE For software or carrier related configuration files

5.19.2.2 `enum telux::config::AutoSelectionMode [strong]`

Selection Mode defines status of auto selection mode for configs.

Enumerator

DISABLED Auto selection disabled

ENABLED Auto selection enabled

5.19.2.3 enum telux::config::ConfigUpdateStatus [strong]

ConfigUpdateStatus represent status of config update, a update of config happens when a software config is activated and all segments using the config are updated with new config.

Enumerator

START start of updation process

COMPLETE end of updation process

5.20 Telematics_cv2x_cpp

•

5.20.1 Data Structure Documentation

5.20.1.1 class telux::cv2x::ICv2xThrottleManagerListener

Listener class for getting filter rate update notification.

Public member functions

- virtual void [onFilterRateAdjustment](#) (int rate)
- virtual void [onServiceStatusChange](#) (telux::common::ServiceStatus status)
- virtual [~ICv2xThrottleManagerListener](#) ()

5.20.1.1.1 Constructors and Destructors

5.20.1.1.1 virtual telux::cv2x::ICv2xThrottleManagerListener::~~ICv2xThrottleManagerListener ()
[virtual]

Destructor of [ICv2xThrottleManagerListener](#)

5.20.1.1.2 Member Function Documentation

5.20.1.1.2.1 virtual void telux::cv2x::ICv2xThrottleManagerListener::onFilterRateAdjustment (int *rate*)
[virtual]

This API is invoked to advise the client to adjust the incoming message filtering rate by *rate* messages/second. If the *rate* is positive, it indicates the client to filter *rate* more messages/second. If the *rate* is negative, it indicates the client to filter *rate* less messages/second.

Parameters

in	<i>rate</i>	the reported filter rate adjustment value.
----	-------------	--------------------------------------------

Note

Eval: This is a new API and is being evaluated. It is subject to change and could break backwards compatibility.

5.20.1.1.2.2 virtual void telux::cv2x::ICv2xThrottleManagerListener::onServiceStatusChange (telux::common::ServiceStatus *status*) [virtual]

This API is invoked when the service status changes for example when a subsystem restart (SSR) occurs

in	status	- ServiceStatus
----	--------	-----------------

Note

Eval: This is a new API and is being evaluated. It is subject to change and could break backwards compatibility.

5.20.1.2 class telux::cv2x::ICv2xThrottleManager

ThrottleManager provides throttle manager client interface.

ThrottleManager provides APIs that allows applications to specify the incoming verification load on the system. This is used to make decisions on how to optimally use the resources available in the system. The API also provides feedback to clients on the suggested filtering that needs to be done when the incoming message verification rate exceeds the instantaneous system capacity.

Public member functions

- virtual [telux::common::ServiceStatus](#) `getServiceStatus ()=0`
- virtual `std::future< bool >` `onSubsystemReady ()=0`
- virtual [telux::common::Status](#) `registerListener (std::weak_ptr< ICv2xThrottleManagerListener > listener)=0`
- virtual [telux::common::Status](#) `deregisterListener (std::weak_ptr< ICv2xThrottleManagerListener > listener)=0`
- virtual [telux::common::Status](#) `setVerificationLoad (int load, setVerificationLoadCallback cb)=0`
- virtual `~ICv2xThrottleManager ()`

5.20.1.2.1 Constructors and Destructors

5.20.1.2.1.1 virtual `telux::cv2x::ICv2xThrottleManager::~~ICv2xThrottleManager () [virtual]`

5.20.1.2.2 Member Function Documentation

5.20.1.2.2.1 virtual `telux::common::ServiceStatus telux::cv2x::ICv2xThrottleManager::getServiceStatus () [pure virtual]`

This status indicates whether the object is in a usable state.

Returns

SERVICE_AVAILABLE - If location manager is ready for service. SERVICE_UNAVAILABLE - If location manager is temporarily unavailable. SERVICE_FAILED - If location manager encountered an irrecoverable failure.

Note

Eval: This is a new API and is being evaluated. It is subject to change and could break backwards compatibility.

5.20.1.2.2.2 `virtual std::future<bool> telux::cv2x::ICv2xThrottleManager::onSubsystemReady ()`
[pure virtual]

Wait for Cv2x throttle manager client to be ready.

Returns

A future that caller can wait on to be notified when Cv2x throttle manager client become ready.

5.20.1.2.2.3 `virtual telux::common::Status telux::cv2x::ICv2xThrottleManager::registerListener (`
`std::weak_ptr< ICv2xThrottleManagerListener > listener) [pure virtual]`

Registers a listener to receive the updated filer rate adjustment data.

Parameters

in	<i>listener</i>	- Listener that implement ICv2xThrottleManagerListener interface.
----	-----------------	-----------------------------------------------------------------------------------

5.20.1.2.2.4 `virtual telux::common::Status telux::cv2x::ICv2xThrottleManager::deregisterListener (`
`std::weak_ptr< ICv2xThrottleManagerListener > listener) [pure virtual]`

Deregister a [ICv2xThrottleManagerListener](#).

Parameters

in	<i>listener</i>	- Previously registered Cv2xThrottleManagerListener that is deregistered.
----	-----------------	---------------------------------------------------------------------------

5.20.1.2.2.5 `virtual telux::common::Status telux::cv2x::ICv2xThrottleManager::setVerificationLoad (int`
`load, setVerificationLoadCallback cb) [pure virtual]`

Set current measured/average verification load.

Parameters

in	<i>load</i>	- current measured verification load(verification/second).
----	-------------	------------------------------------------------------------

Note

Eval: This is a new API and is being evaluated. It is subject to change and could break backwards compatibility.

5.21 Telematics_net

5.21.1 Data Structure Documentation

5.21.1.1 class telux::data::net::IFirewallManager

IFirewallManager is a primary interface that filters and controls the network traffic on a pre-configured set of rules.

Public member functions

- virtual bool [isSubsystemReady](#) ()=0
- virtual std::future< bool > [onSubsystemReady](#) ()=0
- virtual [telux::common::Status setFirewall](#) (bool enable, bool allowPackets, [telux::common::ResponseCallback](#) callback=nullptr)=0
- virtual [telux::common::Status requestFirewallStatus](#) ([FirewallStatusCb](#) callback)=0
- virtual [telux::common::Status addFirewallEntry](#) (std::shared_ptr< [IFirewallEntry](#) > entry, [telux::common::ResponseCallback](#) callback=nullptr)=0
- virtual [telux::common::Status requestFirewallEntry](#) ([FirewallEntriesCb](#) callback)=0
- virtual [telux::common::Status removeFirewallEntry](#) (const std::shared_ptr< [IFirewallEntry](#) > &entry, [telux::common::ResponseCallback](#) callback=nullptr)=0
- virtual [telux::common::Status addDmz](#) (const std::string ipAddr, [telux::common::ResponseCallback](#) callback=nullptr)=0
- virtual [telux::common::Status removeDmz](#) (const std::string ipAddr, [telux::common::ResponseCallback](#) callback=nullptr)=0
- virtual [telux::common::Status requestDmzEntries](#) ([DmzEntriesCb](#) dmzCb)=0
- virtual [telux::data::OperationType getOperationType](#) ()=0
- virtual [~IFirewallManager](#) ()

5.21.1.1.1 Constructors and Destructors

5.21.1.1.1.1 virtual [telux::data::net::IFirewallManager::~IFirewallManager](#) () [virtual]

Destructor for [IFirewallManager](#)

5.21.1.1.2 Member Function Documentation

5.21.1.1.2.1 virtual bool telux::data::net::IFirewallManager::isSubsystemReady () [pure virtual]

Checks if the data subsystem is ready.

Returns

True if Firewall Manager is ready for service, otherwise returns false.

Note

Eval: This is a new API and is being evaluated. It is subject to change and could break backwards compatibility.

5.21.1.1.2.2 virtual std::future<bool> telux::data::net::IFirewallManager::onSubsystemReady () [pure virtual]

Wait for data subsystem to be ready.

Returns

A future that caller can wait on to be notified when firewall manager is ready.

Note

Eval: This is a new API and is being evaluated. It is subject to change and could break backwards compatibility.

5.21.1.1.2.3 virtual telux::common::Status telux::data::net::IFirewallManager::setFirewall (bool *enable*, bool *allowPackets*, telux::common::ResponseCallback *callback* = *nullptr*) [pure virtual]

Sets firewall configuration to enable or disable and update configuration to drop or accept the packets matching the rules.

Parameters

in	<i>enable</i>	Indicates whether the firewall is enabled
in	<i>allowPackets</i>	Indicates whether to accept or drop packets matching the rules
in	<i>callback</i>	optional callback to get the response setFirewall

Returns

Status of setFirewall i.e. success or suitable status code.

Note

Eval: This is a new API and is being evaluated. It is subject to change and could break backwards compatibility.

5.21.1.1.2.4 `virtual telux::common::Status telux::data::net::IFirewallManager::requestFirewallStatus (FirewallStatusCb callback) [pure virtual]`

Request status of firewall

Parameters

in	<i>callback</i>	callback to get the response of requestFirewallStatus
----	-----------------	-------------------------------------------------------

Returns

Status of requestFirewallStatus i.e. success or suitable status code.

Note

Eval: This is a new API and is being evaluated. It is subject to change and could break backwards compatibility.

5.21.1.1.2.5 `virtual telux::common::Status telux::data::net::IFirewallManager::addFirewallEntry (std::shared_ptr< IFirewallEntry > entry, telux::common::ResponseCallback callback = nullptr) [pure virtual]`

Adds the firewall rule

Parameters

in	<i>entry</i>	Firewall entry based on protocol type
in	<i>callback</i>	optional callback to get the response addFirewallEntry

Returns

Status of addFirewallEntry i.e. success or suitable status code.

Note

Eval: This is a new API and is being evaluated. It is subject to change and could break backwards compatibility.

5.21.1.1.2.6 `virtual telux::common::Status telux::data::net::IFirewallManager::requestFirewallEntry (FirewallEntriesCb callback) [pure virtual]`

Request Firewall rules

Parameters

in	<i>callback</i>	callback to get the response requestFirewallEntry
----	-----------------	---------------------------------------------------

Returns

Status of requestFirewallEntry i.e. success or suitable status code.

Note

Eval: This is a new API and is being evaluated. It is subject to change and could break backwards compatibility.

5.21.1.1.2.7 `virtual telux::common::Status telux::data::net::IFirewallManager::removeFirewallEntry (const std::shared_ptr< IFirewallEntry > & entry, telux::common::ResponseCallback callback = nullptr) [pure virtual]`

Remove firewall entry

Parameters

in	<i>entry</i>	Firewall entry to be removed, get the available entries from requestFirewallEntry() API
in	<i>callback</i>	callback to get the response removeFirewallEntry

Returns

Status of removeFirewallEntry i.e. success or suitable status code.

Note

Eval: This is a new API and is being evaluated. It is subject to change and could break backwards compatibility.

5.21.1.1.2.8 `virtual telux::common::Status telux::data::net::IFirewallManager::addDmz (const std::string ipAddr, telux::common::ResponseCallback callback = nullptr) [pure virtual]`

Adds demilitarized zone (DMZ) IP address

Parameters

in	<i>ipAddr</i>	IP address to add
in	<i>callback</i>	optional callback to get the response addDmz

Returns

Status of addDmz i.e. success or suitable status code.

Note

Eval: This is a new API and is being evaluated. It is subject to change and could break backwards compatibility.

5.21.1.1.2.9 `virtual telux::common::Status telux::data::net::IFirewallManager::removeDmz (const std::string ipAddr, telux::common::ResponseCallback callback = nullptr) [pure virtual]`

Removes demilitarized zone (DMZ) IP address

Parameters

in	<i>ipAddr</i>	IP address to remove
in	<i>callback</i>	optional callback to get the response removeDmz

Returns

Status of removeDmz i.e. success or suitable status code.

Note

Eval: This is a new API and is being evaluated. It is subject to change and could break backwards compatibility.

5.21.1.1.2.10 `virtual telux::common::Status telux::data::net::IFirewallManager::requestDmzEntries (DmzEntriesCb dmzCb) [pure virtual]`

Request DMZ entries that was previously set using addDmz API

Parameters

in	<i>dmzCb</i>	callback to get the response requestDmzEntries
----	--------------	------------------------------------------------

Returns

Status of requestDmzEntries i.e. success or suitable status code.

Note

Eval: This is a new API and is being evaluated. It is subject to change and could break backwards compatibility.

5.21.1.1.2.11 `virtual telux::data::OperationType telux::data::net::IFirewallManager::getOperationType () [pure virtual]`

Get the associated operation type for this instance.

Returns

OperationType of getOperationType i.e. LOCAL or REMOTE.

Note

Eval: This is a new API and is being evaluated. It is subject to change and could break backwards compatibility.

5.21.1.2 class `telux::data::net::IFirewallEntry`

Firewall entry class is used for configuring firewall rules.

Public member functions

- virtual `std::shared_ptr< IIPFilter > getIPProtocolFilter ()=0`
- virtual `telux::data::Direction getDirection ()=0`
- virtual `telux::data::IpFamilyType getIpFamilyType ()=0`
- virtual `~IFirewallEntry ()`

5.21.1.2.1 Constructors and Destructors

5.21.1.2.1.1 virtual `telux::data::net::IFirewallEntry::~IFirewallEntry () [virtual]`

Destructor for `IFirewallEntry`

5.21.1.2.2 Member Function Documentation

5.21.1.2.2.1 virtual `std::shared_ptr<IIPFilter> telux::data::net::IFirewallEntry::getIPProtocolFilter () [pure virtual]`

Get IPProtocol filter type

Returns

`telux::data::IIPFilter`.

5.21.1.2.2.2 virtual `telux::data::Direction telux::data::net::IFirewallEntry::getDirection () [pure virtual]`

Get firewall direction

Returns

`telux::data::Direction`.

5.21.1.2.2.3 virtual telux::data::IpFamilyType telux::data::net::IFirewallEntry::getIpFamilyType () [pure virtual]

Get Ip FamilyType

Returns

[telux::data::IpFamilyType](#).

5.21.1.3 struct telux::data::net::NatConfig

Structure represents Network Address Translation (NAT) configuration

Data fields

Type	Field	Description
string	addr	Private IP address
uint16_t	port	Private port
uint16_t	globalPort	Global port
IpProtocol	proto	IP protocol telux::net::IpProtocol

5.21.1.4 class telux::data::net::INatManager

NatManager is a primary interface for configuring static network address translation(SNAT) and DMZ (demilitarized zone)

Public member functions

- virtual bool [isSubsystemReady](#) ()=0
- virtual std::future< bool > [onSubsystemReady](#) ()=0
- virtual [telux::common::Status addStaticNatEntry](#) (const [NatConfig](#) &snatConfig, [telux::common::ResponseCallback](#) callback=nullptr)=0
- virtual [telux::common::Status removeStaticNatEntry](#) (const [NatConfig](#) &snatConfig, [telux::common::ResponseCallback](#) callback=nullptr)=0
- virtual [telux::common::Status requestStaticNatEntries](#) ([StaticNatEntriesCb](#) snatEntriesCb)=0
- virtual [telux::data::OperationType getOperationType](#) ()=0
- virtual [~INatManager](#) ()

5.21.1.4.1 Constructors and Destructors

5.21.1.4.1.1 virtual telux::data::net::INatManager::~~INatManager () [virtual]

Destructor for [INatManager](#)

5.21.1.4.2 Member Function Documentation

5.21.1.4.2.1 `virtual bool telux::data::net::INatManager::isSubsystemReady () [pure virtual]`

Checks if the NAT manager subsystem is ready.

Returns

True if NAT Manager is ready for service, otherwise returns false.

Note

Eval: This is a new API and is being evaluated. It is subject to change and could break backwards compatibility.

5.21.1.4.2.2 `virtual std::future<bool> telux::data::net::INatManager::onSubsystemReady () [pure virtual]`

Wait for NAT manager subsystem to be ready.

Returns

A future that caller can wait on to be notified when NAT manager is ready.

Note

Eval: This is a new API and is being evaluated. It is subject to change and could break backwards compatibility.

5.21.1.4.2.3 `virtual telux::common::Status telux::data::net::INatManager::addStaticNatEntry (const NatConfig & snatConfig, telux::common::ResponseCallback callback = nullptr) [pure virtual]`

Adds a static Network Address Translation (NAT) entry in the NAT table, these entries are persistent across object, connection and reboot lifetimes. To remove an entry it needs a explicit call to [removeStaticNatEntry\(\)](#) API, it supports both IPv4 and IPv6

Parameters

in	<i>snatConfig</i>	snatConfiguration telux::net::NatConfig
in	<i>callback</i>	optional callback to get the response addStaticNatEntry

Returns

Status of addStaticNatEntry i.e. success or suitable status code.

Note

Eval: This is a new API and is being evaluated. It is subject to change and could break backwards compatibility.

5.21.1.4.2.4 `virtual telux::common::Status telux::data::net::INatManager::removeStaticNatEntry (const NatConfig & snatConfig, telux::common::ResponseCallback callback = nullptr) [pure virtual]`

Removes a static Network Address Translation (NAT) entry in the NAT table, it supports both IPv4 and IPv6

Parameters

in	<i>snatConfig</i>	snatConfiguration telux::net::NatConfig
in	<i>callback</i>	optional callback to get the response removeStaticNatEntry

Returns

Status of removeStaticNatEntry i.e. success or suitable status code.

Note

Eval: This is a new API and is being evaluated. It is subject to change and could break backwards compatibility.

5.21.1.4.2.5 `virtual telux::common::Status telux::data::net::INatManager::requestStaticNatEntries (StaticNatEntriesCb snatEntriesCb) [pure virtual]`

Request list of static nat entries available in the NAT table

Parameters

in	<i>snatEntriesCb</i>	Asynchronous callback to get the list of static Network Address Translation (NAT) entries
----	----------------------	-------------------------------------------------------------------------------------------

Returns

Status of requestStaticNatEntries i.e. success or suitable status code.

Note

Eval: This is a new API and is being evaluated. It is subject to change and could break backwards compatibility.

5.21.1.4.2.6 virtual telux::data::OperationType telux::data::net::INatManager::getOperationType () [pure virtual]

Get the associated operation type for this instance.

Returns

OperationType of getOperationType i.e. LOCAL or REMOTE.

Note

Eval: This is a new API and is being evaluated. It is subject to change and could break backwards compatibility.

5.21.1.5 class telux::data::net::IVlanManager

VlanManager is a primary interface for configuring VLAN (Virtual Local Area Network). it provide APIs for create, query, remove VLAN interfaces and associate or disassociate with profile IDs.

Public member functions

- virtual bool [isSubsystemReady](#) ()=0
- virtual std::future< bool > [onSubsystemReady](#) ()=0
- virtual [telux::common::Status createVlan](#) (const [VlanConfig](#) &vlanConfig, [CreateVlanCb](#) callback=nullptr)=0
- virtual [telux::common::Status removeVlan](#) (int16_t vlanId, [InterfaceType](#) ifaceType, [telux::common::ResponseCallback](#) callback=nullptr)=0
- virtual [telux::common::Status queryVlanInfo](#) ([QueryVlanResponseCb](#) callback)=0
- virtual [telux::common::Status bindWithProfile](#) (int profileId, int vlanId, [telux::common::ResponseCallback](#) callback)=0
- virtual [telux::common::Status unbindFromProfile](#) (int profileId, int vlanId, [telux::common::ResponseCallback](#) callback)=0
- virtual [telux::common::Status queryVlanMappingList](#) ([VlanMappingResponseCb](#) callback)=0
- virtual [telux::data::OperationType getOperationType](#) ()=0
- virtual [~IVlanManager](#) ()

5.21.1.5.1 Constructors and Destructors

5.21.1.5.1.1 virtual telux::data::net::IVlanManager::~~IVlanManager () [virtual]

Destructor for [IVlanManager](#)

5.21.1.5.2 Member Function Documentation

5.21.1.5.2.1 `virtual bool telux::data::net::IVlanManager::isSubsystemReady () [pure virtual]`

Checks if the data subsystem is ready.

Returns

True if VLAN Manager is ready for service, otherwise returns false.

5.21.1.5.2.2 `virtual std::future<bool> telux::data::net::IVlanManager::onSubsystemReady () [pure virtual]`

Wait for data subsystem to be ready.

Returns

A future that caller can wait on to be notified when VLAN manager is ready.

5.21.1.5.2.3 `virtual telux::common::Status telux::data::net::IVlanManager::createVlan (const VlanConfig & vlanConfig, CreateVlanCb callback = nullptr) [pure virtual]`

Create a VLAN associated with multiple interfaces

Note

if interface configured as VLAN for the first time, it may trigger auto reboot.

Parameters

in	<i>vlanConfig</i>	vlan configuration
out	<i>callback</i>	optional callback to get the response createVlan

Returns

Immediate status of [createVlan\(\)](#) request sent i.e. success or suitable status code.

Note

Eval: This is a new API and is being evaluated. It is subject to change and could break backwards compatibility.

5.21.1.5.2.4 `virtual telux::common::Status telux::data::net::IVlanManager::removeVlan (int16_t vlanId, InterfaceType ifaceType, telux::common::ResponseCallback callback = nullptr) [pure virtual]`

Remove VLAN configuration

Note

This will delete all clients associated with interface

in	<i>vlanId</i>	VLAN ID
in	<i>ifaceType</i>	telux::net::InterfaceType
out	<i>callback</i>	optional callback to get the response removeVlan

Returns

Immediate status of [removeVlan\(\)](#) request sent i.e. success or suitable status code.

Note

Eval: This is a new API and is being evaluated.It is subject to change and could break backwards compatibility.

5.21.1.5.2.5 virtual telux::common::Status telux::data::net::IVlanManager::queryVlanInfo (QueryVlanResponseCb *callback*) [pure virtual]

Query information about all the VLANs in the system

Parameters

out	<i>callback</i>	Response callback with list of configured VLANs
-----	-----------------	-------------------------------------------------

Returns

Immediate status of [queryVlanInfo\(\)](#) request sent i.e. success or suitable status code.

Note

Eval: This is a new API and is being evaluated.It is subject to change and could break backwards compatibility.

5.21.1.5.2.6 virtual telux::common::Status telux::data::net::IVlanManager::bindWithProfile (int *profileId*, int *vlanId*, telux::common::ResponseCallback *callback*) [pure virtual]

Bind a Vlan with a particular profile ID. When a WWAN network interface is brought up using [IDataConnectionManager::startDataCall](#) on that profile ID, that interface will be accessible from this Vlan

Parameters

in	<i>profileId</i>	profile id for vlan association
in	<i>vlanId</i>	sets vlan id
out	<i>callback</i>	callback to get the response of associateWithProfileId API

Returns

Immediate status of [associateWithProfileId\(\)](#) request sent i.e. success or suitable status code.

Note

Eval: This is a new API and is being evaluated. It is subject to change and could break backwards compatibility.

5.21.1.5.2.7 virtual telux::common::Status telux::data::net::IVlanManager::unbindFromProfile (int *profileId*, int *vlanId*, telux::common::ResponseCallback *callback*) [pure virtual]

Unbind VLAN id with given profile id

Parameters

in	<i>profileId</i>	profile id for vlan association
in	<i>vlanId</i>	vlan id
in	<i>callback</i>	callback to get the response of associateWithProfileId API

Returns

Immediate status of disassociateFromProfileId() request sent i.e. success or suitable status code

Note

Eval: This is a new API and is being evaluated. It is subject to change and could break backwards compatibility.

5.21.1.5.2.8 virtual telux::common::Status telux::data::net::IVlanManager::queryVlanMappingList (VlanMappingResponseCb *callback*) [pure virtual]

Query VLAN mapping list with associated profile id and vlan id

Parameters

in	<i>callback</i>	callback to get the response of queryVlanMappingList API
----	-----------------	----------------------------------------------------------

Returns

Immediate status of [queryVlanMappingList\(\)](#) request sent i.e. success or suitable status code

Note

Eval: This is a new API and is being evaluated. It is subject to change and could break backwards compatibility.

5.21.1.5.2.9 virtual telux::data::OperationType telux::data::net::IVlanManager::getOperationType () [pure virtual]

Get the associated operation type for this instance.

Returns

OperationType of getOperationType i.e. LOCAL or REMOTE.

Note

Eval: This is a new API and is being evaluated. It is subject to change and could break backwards compatibility.

6 Namespace Documentation

6.1 telux Namespace Reference

Namespaces

- [audio](#)
- [common](#)
- [config](#)
- [cv2x](#)
- [data](#)
- [loc](#)
- [power](#)
- [rsp](#)
- [tel](#)
- [therm](#)

6.2 telux::audio Namespace Reference

Data Structures

- struct [AmrwbpParams](#)
- class [AudioFactory](#)
AudioFactory allows creation of audio manager. [More...](#)
- struct [ChannelVolume](#)
- struct [DtmfTone](#)
- struct [FormatInfo](#)
- struct [FormatParams](#)
- class [IAudioBuffer](#)

Stream Buffer manages the buffer to be used for read and write operations on Audio Streams. For write operations, applications should request a stream buffer, populate it with the data and then pass it to the write operation and set the dataSize that is to be written to the stream. Similarly for read operations, the application should request a stream buffer and use that in the read operation. At the end of the read, the

stream buffer will contain the data read. Once an operation (read/write) has completed, the stream buffer could be reused for a subsequent read/write operation, provided `reset()` API called on stream buffer between subsequent calls. [More...](#)

- class [IAudioCaptureStream](#)

IAudioCaptureStream represents single audio capture stream. [More...](#)

- class [IAudioDevice](#)

Audio device and it's characteristics like Direction (Sink or Source), type. [More...](#)

- class [IAudioListener](#)

- class [IAudioLoopbackStream](#)

IAudioLoopbackStream represents audio loopback stream. [More...](#)

- class [IAudioManager](#)

Audio Manager is a primary interface for audio operations. It provide APIs to manage Streams (like voice, play, record etc) and sound cards. [More...](#)

- class [IAudioPlayStream](#)

IAudioPlayStream represents single audio playback stream. [More...](#)

- class [IAudioStream](#)

IAudioStream represents single audio stream with base properties. [More...](#)

- class [IAudioToneGeneratorStream](#)

IAudioToneGeneratorStream represents tone generator stream. [More...](#)

- class [IAudioVoiceStream](#)

IAudioVoiceStream represents single voice stream. [More...](#)

- class [IPlayListener](#)

- class [IStreamBuffer](#)

- class [ITranscodeListener](#)

- class [ITranscoder](#)

ITranscoder is used to convert one audio format to another audio format using the transcoding operation. [More...](#)

- class [IVoiceListener](#)

Listener class for getting notifications related to DTMF tone detection. The client needs to implement these methods as briefly as possible and avoid blocking calls in it. The methods in this class can be invoked from multiple different threads. Client needs to make sure that the implementation is thread-safe. [More...](#)

- struct [StreamBuffer](#)

- struct [StreamConfig](#)

- struct [StreamMute](#)

- struct [StreamVolume](#)

6.2.1 Variable Documentation

6.2.1.1 `const uint16_t telux::audio::INFINITE_DTMF_DURATION = 0xFFFF`

Duration to play DTMF tone for infinite time

6.2.1.2 `const uint16_t telux::audio::INFINITE_TONE_DURATION = 0xFFFF`

6.3 `telux::common` Namespace Reference

Data Structures

- class [ICommandCallback](#)
- class [ICommandResponseCallback](#)

General command response callback for most of the requests, client needs to implement this interface to get single shot response. [More...](#)

- class [IServiceStatusListener](#)
- struct [PlatformVersion](#)
- struct [SdkVersion](#)
- class [Version](#)

Provides version of SDK. [More...](#)

6.3.1 Typedef Documentation

6.3.1.1 `using telux::common::ResponseCallback = typedef std::function<void(telux↔::common::ErrorCode errorCode)>`

General response callback for most of the requests, client needs to implement this function to get the asynchronous response.

The methods in callback can be invoked from multiple different threads. The implementation should be thread safe.

Parameters

in	<i>errorCode</i>	ErrorCode
----	------------------	---------------------------

6.3.2 Enumeration Type Documentation

6.3.2.1 `enum telux::common::ServiceStatus [strong]`

Service status.

Enumerator

`SERVICE_UNAVAILABLE`
`SERVICE_AVAILABLE`

6.4 telux::config Namespace Reference

Data Structures

- class [ConfigFactory](#)

ConfigFactory allows creation of config related classes. [More...](#)

- struct [ConfigInfo](#)

- class [IModemConfigListener](#)

Listener class for getting notifications related to configuration change detection. The client needs to implement these methods as briefly as possible and avoid blocking calls in it. The methods in this class can be invoked from multiple different threads. Client needs to make sure that the implementation is thread-safe. [More...](#)

- class [IModemConfigManager](#)

IModemConfigManager provides interface to list config files present in modem's storage, load a new config file in modem, activate a config file, get active config file information, deactivate a config file, delete config file from the modem's storage, get and set mode of config auto selection, register and deregister listener for config update in modem. The config files are also referred to as MBNs. [More...](#)

6.5 telux::cv2x Namespace Reference

Data Structures

- class [Cv2xFactory](#)

Cv2xFactory is the factory that creates the Cv2x Radio. [More...](#)

- struct [Cv2xPoolStatus](#)

- struct [Cv2xRadioCapabilities](#)

- struct [Cv2xStatus](#)

- struct [Cv2xStatusEx](#)

- struct [DataSessionSettings](#)

- struct [EventFlowInfo](#)

- struct [GlobalIPUnicastRoutingInfo](#)

- class [ICv2xListener](#)

Cv2x Radio Manager listeners implement this interface.

- class [ICv2xRadio](#)

- class [ICv2xRadioListener](#)

Listeners for Cv2xRadio must implement this interface. [More...](#)

- class [ICv2xRadioManager](#)

Cv2xRadioManager manages instances of Cv2xRadio. [More...](#)

- class [ICv2xRxSubscription](#)

- class [ICv2xThrottleManager](#)
ThrottleManager provides throttle manager client interface. [More...](#)
- class [ICv2xThrottleManagerListener](#)
Listener class for getting filter rate update notification. [More...](#)
- class [ICv2xTxFlow](#)
- class [ICv2xTxRxSocket](#)
- struct [IPv6Address](#)
- struct [IPv6AddrType](#)
- struct [MacDetails](#)
- struct [SocketInfo](#)
- struct [SpsFlowInfo](#)
- struct [SpsSchedulingInfo](#)
- struct [TrustedUEInfo](#)
- struct [TrustedUEInfoList](#)
- struct [TxPoolIdInfo](#)

6.5.1 Typedef Documentation

6.5.1.1 `using telux::cv2x::CreateRxSubscriptionCallback = typedef std::function<void (std::shared_ptr<ICv2xRxSubscription> rxSub, telux::common::ErrorCode error)>`

This function is called as a response to createRxSubscription.

Parameters

in	<i>rxSub</i>	- Rx Subscription
in	<i>error</i>	- Indicates whether socket creation succeeded <ul style="list-style-type: none"> • SUCCESS • GENERIC_FAILURE

6.5.1.2 `using telux::cv2x::CreateTxSpsFlowCallback = typedef std::function<void (std::shared_ptr<ICv2xTxFlow> txSpsFlow, std::shared_ptr<ICv2xTxFlow> txEventFlow, telux::common::ErrorCode spsError, telux::common::ErrorCode eventError)>`

This function is called as a response to createTxSpsFlow

in	<i>spsFlow</i>	- Sps flow
in	<i>eventFlow</i>	- Optional event flow. Will be nullptr if event flow was not specified in the request
in	<i>error</i>	- Indicates whether Tx SPS flow creation succeeded <ul style="list-style-type: none"> • SUCCESS • GENERIC_FAILURE
in	<i>error</i>	- Indicates whether optional Tx Event flow creation succeeded <ul style="list-style-type: none"> • SUCCESS

6.5.1.3 using `telux::cv2x::CreateTxEventFlowCallback = typedef std::function<void (std::shared_ptr<ICv2xTxFlow> txEventFlow, telux::common::ErrorCode error)>`

This function is called with the response to createTxEventFlow

Parameters

in	<i>txEventFlow</i>	- Event flow
in	<i>error</i>	- Indicates whether Tx event flow creation succeeded <ul style="list-style-type: none"> • SUCCESS • GENERIC_FAILURE

6.5.1.4 using `telux::cv2x::CloseTxFlowCallback = typedef std::function<void (std::shared_ptr<ICv2xTxFlow> txFlow, telux::common::ErrorCode error)>`

This function is called with the response to closeTxFlow.

Parameters

in	<i>txFlow</i>	- Closed tx flow
in	<i>error</i>	- Indicates whether close operation succeeded <ul style="list-style-type: none"> • SUCCESS • GENERIC_FAILURE

6.5.1.5 using `telux::cv2x::CloseRxSubscriptionCallback = typedef std::function<void (std::shared_ptr<ICv2xRxSubscription> rxSub, telux::common::ErrorCode error)>`

This function is called with the response to closeRxSubscription.

Parameters

in	<i>rxSub</i>	- Closed rx subscription
in	<i>error</i>	- Indicates whether Rx subscription close succeeded <ul style="list-style-type: none"> • SUCCESS • GENERIC_FAILURE

6.5.1.6 using `telux::cv2x::ChangeSpsFlowInfoCallback = typedef std::function<void (std::shared_ptr<ICv2xTxFlow> txFlow, telux::common::ErrorCode error)>`

This function is called with the response to changeSpsFlowInfo.

Parameters

in	<i>txFlow</i>	- Sps flow that requested reservation change
in	<i>error</i>	- SUCCESS if Tx reservation change succeeded <ul style="list-style-type: none"> • SUCCESS • GENERIC_FAILURE

6.5.1.7 using `telux::cv2x::RequestSpsFlowInfoCallback = typedef std::function<void (std::shared_ptr<ICv2xTxFlow> txFlow, const SpsFlowInfo & spsInfo, telux::common::ErrorCode error)>`

This function is called with the response to requestSpsFlowInfo.

Parameters

in	<i>txFlow</i>	- SPS flow that requested info
in	<i>spsInfo</i>	- SPS flow reservation info
in	<i>error</i>	- SUCCESS if Tx reservation change succeeded <ul style="list-style-type: none"> • SUCCESS • GENERIC_FAILURE

6.5.1.8 using `telux::cv2x::ChangeEventFlowInfoCallback = typedef std::function<void (std::shared_ptr<ICv2xTxFlow> txFlow, telux::common::ErrorCode error)>`

This function is called with the response to changeEventFlowInfo.

Parameters

in	<i>txFlow</i>	- Event flow that requested reservation change
in	<i>error</i>	- SUCCESS if Tx parameter change succeeded <ul style="list-style-type: none"> • SUCCESS • GENERIC_FAILURE

6.5.1.9 using telux::cv2x::RequestCapabilitiesCallback = typedef std::function<void(const Cv2xRadioCapabilities & capabilities, telux::common::ErrorCode error)>

This function is called with the response to requestCapabilities.

Parameters

in	<i>capabilities</i>	- Capability info
in	<i>error</i>	- SUCCESS if capabilities request succeeded • SUCCESS • GENERIC_FAILURE

Note

Eval: This is a new API and is being evaluated. It is subject to change and could break backwards compatibility.

6.5.1.10 using telux::cv2x::RequestDataSessionSettingsCallback = typedef std::function<void (const DataSessionSettings & settings, telux::common::← ErrorCode error)>

This function is called with the response to requestDataSessionSettings.

Parameters

in	<i>settings</i>	- Data session settings
in	<i>error</i>	- SUCCESS if data session settings request succeeded • SUCCESS • GENERIC_FAILURE

Note

Eval: This is a new API and is being evaluated. It is subject to change and could break backwards compatibility.

6.5.1.11 using telux::cv2x::UpdateTrustedUEListCallback = typedef std← ::function<void(telux::common::← ErrorCode error)>

This function is called with the response to updateTrustedUEList.

Parameters

in	<i>error</i>	<ul style="list-style-type: none"> - SUCCESS if update succeeded • INVALID_ARGUMENTS if trustedUEs or maliciousIds length greater than maximum value • SUCCESS • GENERIC_FAILURE • INVALID_ARGUMENTS
----	--------------	---------------------------------------------------------------------------------------------------------------------------------------------------------------------------------------------------------------------------------------------------------

Note

Eval: This is a new API and is being evaluated. It is subject to change and could break backwards compatibility.

6.5.1.12 using telux::cv2x::UpdateSrcL2InfoCallback = typedef std::function<void (telux::common::ErrorCode error)>

This function is called with the response to updateSrcL2Info.

Parameters

in	<i>error</i>	<ul style="list-style-type: none"> - SUCCESS if Tx reservation change succeeded • SUCCESS • GENERIC_FAILURE
----	--------------	----------------------------------------------------------------------------------------------------------------------------------------------

6.5.1.13 using telux::cv2x::CreateTcpSocketCallback = typedef std::function<void (std::shared_ptr<ICv2xTxRxSocket> sock, telux::common::ErrorCode error)>

This function is called with the response to createCv2xTcpSocket.

Parameters

in	<i>sock</i>	- TCP socket
in	<i>error</i>	<ul style="list-style-type: none"> - Indicates whether TCP socket creation succeeded • SUCCESS • GENERIC_FAILURE

6.5.1.14 using telux::cv2x::CloseTcpSocketCallback = typedef std::function<void (std::shared_ptr<ICv2xTxRxSocket> sock, telux::common::ErrorCode error)>

This function is called with the response to closeCv2xTcpSocket.

in	<i>sock</i>	- Closed TCP socket
in	<i>error</i>	- Indicates whether close operation succeeded • SUCCESS • GENERIC_FAILURE

6.5.1.15 using `telux::cv2x::StartCv2xCallback = typedef std::function<void (telux::common::ErrorCode error)>`

This function is called as a response to `startCv2x`

Parameters

in	<i>error</i>	- SUCCESS if Cv2x mode successfully started • SUCCESS • GENERIC_FAILURE
----	--------------	-------------------------------------------------------------------------------

6.5.1.16 using `telux::cv2x::StopCv2xCallback = typedef std::function<void (telux::common::ErrorCode error)>`

This function is called as a response to `stopCv2x`

Parameters

in	<i>error</i>	- SUCCESS if Cv2x mode successfully stopped • SUCCESS • GENERIC_FAILURE
----	--------------	-------------------------------------------------------------------------------

6.5.1.17 using `telux::cv2x::RequestCv2xStatusCallback = typedef std::function<void (Cv2xStatus status, telux::common::ErrorCode error)>`

This function is called as a response to `requestCv2xStatus`

Parameters

in	<i>status</i>	- Cv2x status
in	<i>error</i>	- SUCCESS if Cv2x status was successfully retrieved • SUCCESS • GENERIC_FAILURE

Deprecated use `RequestCv2xStatusCallbackEx`

6.5.1.18 using `telux::cv2x::RequestCv2xStatusCallbackEx = typedef std::function<void (Cv2xStatusEx status, telux::common::ErrorCode error)>`

This function is called as a response to `requestCv2xStatus`

Parameters

in	<i>status</i>	- Cv2x status
in	<i>error</i>	- SUCCESS if Cv2x status was successfully retrieved <ul style="list-style-type: none"> • SUCCESS • GENERIC_FAILURE

Note

Eval: This is a new API and is being evaluated. It is subject to change and could break backwards compatibility.

6.5.1.19 using `telux::cv2x::UpdateConfigurationCallback = typedef std::function<void (telux::common::ErrorCode error)>`

This function is called with the response to `updateConfiguration`

Parameters

in	<i>error</i>	- SUCCESS if configuration was updated successfully <ul style="list-style-type: none"> • SUCCESS • GENERIC_FAILURE
----	--------------	-----------------------------------------------------------------------------------------------------------------------------------------------

6.6 telux::data Namespace Reference

Namespaces

- [net](#)

Data Structures

- struct [DataCallEndReason](#)
- union [DataCallEndReason.__unnamed__](#)
- struct [DataCallStats](#)
- class [DataFactory](#)
DataFactory is the central factory to create all data classes. [More...](#)
- class [DataProfile](#)
DataProfile class represents single data profile on the modem. [More...](#)

- struct [DataRestrictMode](#)
- struct [EspInfo](#)
- struct [IcmpInfo](#)
- class [IDataCall](#)

Represents single established data call on the device. [More...](#)
- class [IDataConnectionListener](#)
- class [IDataConnectionManager](#)

[IDataConnectionManager](#) is a primary interface for cellular connectivity This interface provides APIs for start and stop data call connections, get data call information and listener for monitoring data calls. [More...](#)
- class [IDataCreateProfileCallback](#)
- class [IDataFilterListener](#)

Listener class for listening to filtering mode notifications, like Data filtering mode change. Client need to implement these methods. The methods in listener can be invoked from multiple threads. So the client needs to make sure that the implementation is thread-safe. [More...](#)
- class [IDataFilterManager](#)

[IDataFilterManager](#) class provides interface to enable/disable the data restrict filters and register for data restrict filter. The filtering can be done at any time. One such use case is to do it when we want the AP to suspend so that we are not waking up the AP due to spurious incoming messages. Also to make sure the DataRestrict mode is enabled. [More...](#)
- class [IDataProfileCallback](#)
- class [IDataProfileListCallback](#)

Interface for getting list of [DataProfile](#) using callback. Client needs to implement this interface to get single shot responses for commands like get profile list and query profile. [More...](#)
- class [IDataProfileListener](#)

Listener class for getting profile change notification. [More...](#)
- class [IDataProfileManager](#)
- class [IEspFilter](#)

This class represents a IP Filter for the ESP, get the new instance from [telux::data::DataFactory](#).
- class [IicmpFilter](#)

This class represents a IP Filter for the ICMP, get the new instance from [telux::data::DataFactory](#).
- class [IipFilter](#)

A IP filter class to add specific filters like what data will be allowed from the modem to the application processor. Only data packets that match the filter will be sent to the apps processor. Also used to configure Firewall rules.
- struct [IpAddrInfo](#)
- struct [IPv4Info](#)
- struct [IPv6Info](#)

- class [ITcpFilter](#)

This class represents a IP Filter for the TCP, get the new instance from [telux::data::DataFactory](#).

- class [IUDPFilter](#)

This class represents a IP Filter for the UDP, get the new instance from [telux::data::DataFactory](#).

- struct [PortInfo](#)
- struct [ProfileParams](#)
- struct [TcpInfo](#)
- struct [UdpInfo](#)
- struct [VlanConfig](#)

6.6.1 Data Structure Documentation

6.6.1.1 struct [telux::data::EspInfo](#)

Encapsulating Security Payload

Data fields

Type	Field	Description
uint32_t	spi	Security Parameters Index

6.6.1.2 struct [telux::data::IcmpInfo](#)

Internet Control Message Protocol (ICMP)

Data fields

Type	Field	Description
uint8_t	type	ICMP message type - RFC2780
uint8_t	code	ICMP message code - RFC2780

6.6.1.3 struct [telux::data::IPv4Info](#)

IPv4 header info

Data fields

Type	Field	Description
string	srcAddr	address of the device that sends the packet.
string	srcSubnetMask	
string	destAddr	address of receiving end
string	destSubnet↔ Mask	
TypeOfService	value	level of throughput, reliability, and delay
TypeOfService	mask	
IpProtocol	nextProtoId	Protocol ID (i.e TCP, UDP or ICMP)

6.6.1.4 struct telux::data::IPv6Info

IPv6 header info

Data fields

Type	Field	Description
string	srcAddr	address of the device that sends the packet.
string	destAddr	address of receiving end
IpProtocol	nextProtoId	Protocol ID (i.e TCP, UDP or ICMP)
TrafficClass	val	indicates the class or priority of the IPv6 packet, enables the ability to track specific traffic flows at the network layer.
TrafficClass	mask	
FlowLabel	flowLabel	Indicates that this packet belongs to a specific sequence of packets between a source and destination, requiring special handling by intermediate IPv6 routers.
uint8_t	natEnabled	

6.6.1.5 struct telux::data::TcpInfo

TCP header info

Data fields

Type	Field	Description
PortInfo	src	Source port and range
PortInfo	dest	Destination port and range

6.6.1.6 struct telux::data::UdpInfo

UDP header info

Data fields

Type	Field	Description
PortInfo	src	Source port and range
PortInfo	dest	Destination port and range

6.6.2 Typedef Documentation

6.6.2.1 using telux::data::DataCallResponseCb = typedef std::function<void(const std::shared_ptr<IDataCall> &dataCall, telux::common::ErrorCode error)>

This function is called with the response to startDataCall / stopDataCall API.

The callback can be invoked from multiple different threads. The implementation should be thread safe.

in	<i>dataCall</i>	Pointer to IDataCall
in	<i>error</i>	Return code for whether the operation succeeded or failed

6.6.2.2 using telux::data::StatisticsResponseCb = typedef std::function<void(const DataCallStats dataStats, telux::common::ErrorCode error)>

This function is called with the response to requestDataCallStatistics API.

The callback can be invoked from multiple different threads. The implementation should be thread safe.

Parameters

in	<i>dataStats</i>	Data Call statistics
in	<i>error</i>	Return code for whether the operation succeeded or failed

6.6.2.3 using telux::data::DataCallListResponseCb = typedef std::function<void(const std::vector<std::shared_ptr<IDataCall>> &dataCallList, telux::common::ErrorCode error)>

This function is called with the response to requestDataCallList API.

The callback can be invoked from multiple different threads. The implementation should be thread safe.

Parameters

in	<i>dataCall</i>	vector of of IDataCall list
in	<i>error</i>	Return code for whether the operation succeeded or failed

6.6.2.4 using telux::data::DataRestrictModeCb = typedef std::function<void(DataRestrictMode mode, telux::common::ErrorCode error)>

This function is called in the response to requestDataRestrictMode().

Parameters

in	<i>mode</i>	Return current data restrict mode.
in	<i>error</i>	Return code which indicates whether the operation succeeded or not. ErrorCode.

6.6.2.5 using telux::data::TypeOfService = typedef uint8_t

6.6.2.6 using telux::data::TrafficClass = typedef uint8_t

6.6.2.7 using telux::data::FlowLabel = typedef uint32_t

6.7 telux::data::net Namespace Reference

Data Structures

- class [IFirewallEntry](#)

Firewall entry class is used for configuring firewall rules. [More...](#)

- class [IFirewallManager](#)

FirewallManager is a primary interface that filters and controls the network traffic on a pre-configured set of rules. [More...](#)

- class [INatManager](#)

NatManager is a primary interface for configuring static network address translation(SNAT) and DMZ (demilitarized zone) [More...](#)

- class [IVlanManager](#)

VlanManager is a primary interface for configuring VLAN (Virtual Local Area Network). it provide APIs for create, query, remove VLAN interfaces and associate or disassociate with profile IDs. [More...](#)

- struct [NatConfig](#)

6.7.1 Typedef Documentation

6.7.1.1 using `telux::data::net::FirewallStatusCb = typedef std::function<void(bool enable, bool allowPackets, telux::common::ErrorCode error)>`

This function is called as a response to `requestFirewallStatus()`

Parameters

in	<i>enable</i>	Indicates whether the firewall is enabled
in	<i>allowPackets</i>	Indicates whether to accept or drop packets matching the rules
in	<i>error</i>	- Return code which indicates whether the operation succeeded or not. telux::common::ErrorCode

Note

Eval: This is a new API and is being evaluated. It is subject to change and could break backwards compatibility.

6.7.1.2 using `telux::data::net::FirewallEntriesCb = typedef std::function<void(std::vector<std::shared_ptr<IFirewallEntry>> entries, telux::common::ErrorCode error)>`

This function is called as a response to `requestFirewallEntry()`

Parameters

in	<i>entries</i>	list of firewall entries
in	<i>error</i>	- Return code which indicates whether the operation succeeded or not. telux::common::ErrorCode

Note

Eval: This is a new API and is being evaluated. It is subject to change and could break backwards compatibility.

6.7.1.3 using `telux::data::net::DmzEntriesCb = typedef std::function<void(std::vector<std::string> dmzEntries, telux::common::ErrorCode error)>`

This function is called as a response to `requestDmzEntries()`

Parameters

in	<i>dmzEntries</i>	list of dmz entries
in	<i>error</i>	Return code which indicates whether the operation succeeded or not. telux::common::ErrorCode

Note

Eval: This is a new API and is being evaluated. It is subject to change and could break backwards compatibility.

6.7.1.4 using `telux::data::net::StaticNatEntriesCb = typedef std::function<void(const std::vector<NatConfig> &snatEntries, telux::common::ErrorCode error)>`

This function is called as a response to `requestStaticNatEntries()`

Parameters

in	<i>snatEntries</i>	list of static Network Address Translation (NAT)
in	<i>error</i>	Return code which indicates whether the operation succeeded or not telux::common::ErrorCode

Note

Eval: This is a new API and is being evaluated. It is subject to change and could break backwards compatibility.

6.7.1.5 using `telux::data::net::CreateVlanCb = typedef std::function<void(bool isAccelerated, telux::common::ErrorCode error)>`

This function is called as a response to `createVlan()`

Parameters

in	<i>isAccelerated</i>	Offload status returned by server
in	<i>error</i>	Return code which indicates whether the operation succeeded or not telux::common::ErrorCode

Note

Eval: This is a new API and is being evaluated. It is subject to change and could break backwards compatibility.

6.7.1.6 using `telux::data::net::QueryVlanResponseCb = typedef std::function<void(const std::vector<VlanConfig> &configs, telux::common::ErrorCode error)>`

This function is called as a response to `queryVlanInfo()`

Parameters

in	<i>configs</i>	List of VLAN configs
in	<i>error</i>	Return code which indicates whether the operation succeeded or not telux::common::ErrorCode

Note

Eval: This is a new API and is being evaluated. It is subject to change and could break backwards compatibility.

6.7.1.7 using `telux::data::net::VlanMappingResponseCb = typedef std::function<void(const std::list<std::pair<int, int>> &mapping, telux::common::ErrorCode error)>`

This function is called as a response to `queryVlanMappingList()`

Parameters

in	<i>mapping</i>	List of profile Id and Vlan id map Key is Profile Id and value is VLAN id
in	<i>error</i>	Return code which indicates whether the operation succeeded or not telux::common::ErrorCode

Note

Eval: This is a new API and is being evaluated. It is subject to change and could break backwards compatibility.

6.8 telux::loc Namespace Reference

Data Structures

- struct [GlonassTimeInfo](#)
- struct [GnssData](#)
- struct [GnssKinematicsData](#)
- struct [GnssMeasurementInfo](#)
- class [IGnssSignalInfo](#)

IGnssSignalInfo provides interface to retrieve GNSS data information like jammer metrics and automatic gain control for satellite signal type. [More...](#)

- class [IGnssSVInfo](#)

IGnssSVInfo provides interface to retrieve the list of SV info available and whether altitude is assumed or calculated. [More...](#)

- class [IGpsTime](#)

IGpsTime provides interface to get current GPS week and elapsed time in current GPS week. [More...](#)

- class [ILocationConfigurator](#)

ILocationConfigurator allows for the enablement/disablement of the time uncertainty. It also allows to set the threshold and the required power level for the configureCTunc API. [More...](#)

- class [ILocationInfo](#)

ILocationInfo provides interface to get basic position related information like latitude, longitude, altitude, timestamp and other information like time stamp, session status,. [More...](#)

- class [ILocationInfoBase](#)

ILocationInfoBase provides interface to get basic position related information like latitude, longitude, altitude, timestamp. [More...](#)

- class [ILocationInfoEx](#)

ILocationInfoEx provides interface to get richer position related information like latitude, longitude, altitude and other information like time stamp, session status, dop, reliabilities, uncertainties etc. [More...](#)

- class [ILocationListener](#)

Listener class for getting location updates and satellite vehicle information. [More...](#)

- class [ILocationManager](#)

ILocationManager provides interface to register and remove listeners. It also allows to set and get configuration/ criteria for position reports. The new APIs([registerListenerEx](#), [deRegisterListenerEx](#), [startDetailedReports](#), [startBasicReports](#)) and old/deprecated APIs([registerListener](#), [removeListener](#), [setPositionReportTimeout](#), [setHorizontalAccuracyLevel](#), [setMinIntervalForReports](#)) should not be used interchangeably, either the new APIs should be used or the old APIs should be used. [More...](#)

- class [ISensorDataUsage](#)

Specifies the sensors used for calculating the fixes and the type of measurements which were aided by sensor data. [More...](#)

- class [ISVInfo](#)

ISVInfo provides interface to retrieve information about Satellite Vehicles, their position and health status. [More...](#)

- class [LocationFactory](#)

LocationFactory allows creation of location manager. [More...](#)

- struct [SystemTime](#)

- union [SystemTimeInfo](#)

- struct [TimeInfo](#)

6.9 telux::power Namespace Reference

Data Structures

- class [ITcuActivityListener](#)

Listener class for getting notifications related to TCU-activity state and also the updates related to TCU-activity service status. The client needs to implement these methods as briefly as possible and avoid blocking calls in it. The methods in this class can be invoked from multiple different threads. Client needs to make sure that the implementation is thread-safe. [More...](#)

- class [ITcuActivityManager](#)

ITcuActivityManager provides interface to register and de-register listeners (to get TCU-activity state updates). And also API to initiate TCU-activity state transition. [More...](#)

- class [PowerFactory](#)

PowerFactory allows creation of TCU-activity manager instance. [More...](#)

6.10 telux::rsp Namespace Reference

Data Structures

- struct [CustomHeader](#)

- class [IHttpTransactionListener](#)

The interface listens for indication to perform HTTP request and send back the response for HTTP request to modem. [More...](#)

- class [IHttpTransactionManager](#)

IHttpTransactionManager is the interface to service HTTP related requests from the modem, for Sim profile update related operations. [More...](#)

- class [ISimProfileListener](#)

The interface listens for profile download indication and keep track of download and install progress of profile. [More...](#)

- class [ISimProfileManager](#)

ISimProfileManager is a primary interface for remote eUICCs (eSIMs or embedded SIMs) provisioning. This interface provides APIs to add, delete, set profile on the eUICC. [More...](#)

- class [SimProfile](#)

SimProfile class represents single eUICC profile on the card. [More...](#)

- class [SimProfileFactory](#)

SimProfileFactory is the central factory to create all eUICC manager class instances. [More...](#)

6.10.1 Typedef Documentation

6.10.1.1 using telux::rsp::ProfileListResponseCb = typedef std::function<void(const std::vector<std::shared_ptr<SimProfile>> &profiles, telux::common::← **ErrorCode error)**>

This function is called with the response to requestProfileList API.

The callback can be invoked from multiple different threads. The implementation should be thread safe.

Parameters

in	<i>info</i>	Profiles information SimProfile .
in	<i>error</i>	Return code which indicates whether the operation succeeded or not. ErrorCode.

Note

Eval: This is a new API and is being evaluated. It is subject to change and could break backwards compatibility.

6.11 telux::tel Namespace Reference

Data Structures

- struct [CardReaderStatus](#)
- class [CdmaCellIdentity](#)
- class [CdmaCellInfo](#)
- class [CdmaSignalStrengthInfo](#)
- class [CellInfo](#)
- struct [CellularCapabilityInfo](#)
- struct [ECallModeInfo](#)
- struct [ECallMsdControlBits](#)
- struct [ECallMsdData](#)
- struct [ECallMsdOptionals](#)
- struct [ECallOptionalPdu](#)
- struct [ECallVehicleIdentificationNumber](#)
- struct [ECallVehicleLocation](#)
- struct [ECallVehicleLocationDelta](#)
- struct [ECallVehiclePropulsionStorageType](#)
- class [GsmCellIdentity](#)
- class [GsmCellInfo](#)
- class [GsmSignalStrengthInfo](#)

- class [IAtrResponseCallback](#)

- class [ICall](#)

ICall represents a call in progress. An *ICall* cannot be directly created by the client, rather it is returned as a result of instantiating a call or from the *PhoneListener* when receiving an incoming call. [More...](#)

- class [ICallListener](#)

A listener class for monitoring changes in call, including call state change and *ECall* state change. Override the methods for the state that you wish to receive updates for. [More...](#)

- class [ICallManager](#)

Call Manager is the primary interface for call related operations Allows to conference calls, swap calls, make normal voice call and emergency call, send and update MSD pdu. [More...](#)

- class [ICard](#)

ICard represents currently inserted UICC or eUICC. [More...](#)

- class [ICardApp](#)

Represents a single card application. [More...](#)

- class [ICardChannelCallback](#)

- class [ICardCommandCallback](#)

- class [ICardListener](#)

- class [ICardManager](#)

- class [ICardReaderCallback](#)

- struct [IccResult](#)

- class [ICellularCapabilityCallback](#)

- class [IMakeCallCallback](#)

Interface for Make Call callback object. Client needs to implement this interface to get single shot responses for commands like make call. [More...](#)

- class [INetworkSelectionListener](#)

Listener class for getting network selection mode change notification. [More...](#)

- class [INetworkSelectionManager](#)

Network Selection Manager class provides the interface to get and set network selection mode, preferred network list and scan available networks. [More...](#)

- class [IOperatingModeCallback](#)

- class [IPhone](#)

This class allows getting system information and registering for system events. Each *Phone* instance is associated with a single SIM. So on a dual SIM device you would have 2 *Phone* instances. [More...](#)

- class [IPhoneListener](#)

A listener class for monitoring changes in specific telephony states on the device, including service state and signal strength. Override the methods for the state that you wish to receive updates for. [More...](#)

- class [IPhoneManager](#)

Phone Manager creates one or more phones based on SIM slot count, it allows clients to register for notification of system events. Clients should check if the subsystem is ready before invoking any of the APIs. [More...](#)

- class [IRemoteSimListener](#)

A listener class for getting remote SIM notifications. [More...](#)

- class [IRemoteSimManager](#)

[IRemoteSimManager](#) provides APIs for remote SIM related operations. This allows a device to use a SIM card on another device for its WWAN modem functionality. The SIM provider service is the endpoint that interfaces with the SIM card (e.g. over bluetooth) and sends/receives data to the other endpoint, the modem. The modem sends requests to the SIM provider service to interact with the SIM card (e.g. power up, transmit APDU, etc.), and is notified of events (e.g. card errors, resets, etc.). This API is used by the SIM provider endpoint to provide a SIM card to the modem. [More...](#)

- class [ISapCardCommandCallback](#)

- class [ISapCardManager](#)

[ISapCardManager](#) provide APIs for SAP related operations. [More...](#)

- class [IServingSystemListener](#)

Listener class for getting radio access technology mode preference change notification. [More...](#)

- class [IServingSystemManager](#)

Serving System Manager class provides the API to request and set service domain preference and RAT preference. [More...](#)

- class [ISignalStrengthCallback](#)

Interface for Signal strength callback object. Client needs to implement this interface to get single shot responses for commands like get signal strength. [More...](#)

- class [ISmscAddressCallback](#)

- class [ISmsListener](#)

A listener class for monitoring incoming SMS. Override the methods for the state that you wish to receive updates for. [More...](#)

- class [ISmsManager](#)

SMS Manager class is the primary interface to send and receive SMS messages. It allows to send an SMS in several formats and sizes. [More...](#)

- class [ISubscription](#)

Subscription returns information about network operator subscription details pertaining to a SIM card. [More...](#)

- class [ISubscriptionListener](#)

A listener class for receiving device subscription information. The methods in listener can be invoked from multiple different threads. The implementation should be thread safe. [More...](#)

- class [ISubscriptionManager](#)

- class [IVoiceServiceStateCallback](#)

Interface for voice service state callback object. Client needs to implement this interface to get single shot responses for commands like request voice radio technology. [More...](#)

- class [LteCellIdentity](#)
- class [LteCellInfo](#)
- class [LteSignalStrengthInfo](#)
- struct [MessageAttributes](#)
 - Contains structure of message attributes like encoding type, number of segments, characters left in last segment. [More...](#)*
- class [OperatorInfo](#)
- struct [OperatorStatus](#)
- class [PhoneFactory](#)
 - [PhoneFactory](#) is the central factory to create all Telephony SDK Classes and services. [More...](#)*
- struct [PreferredNetworkInfo](#)
- class [SignalStrength](#)
- struct [SimRatCapability](#)
- class [SmsMessage](#)
 - A Short Message Service message. [More...](#)*
- class [TdsdmaCellIdentity](#)
- class [TdsdmaCellInfo](#)
- class [TdsdmaSignalStrengthInfo](#)
- class [VoiceServiceInfo](#)
- class [WcdmaCellIdentity](#)
- class [WcdmaCellInfo](#)
- class [WcdmaSignalStrengthInfo](#)

6.11.1 Typedef Documentation

6.11.1.1 `using telux::tel::MakeCallCallback = typedef std::function<void(telux↔::common::ErrorCode error, std::shared_ptr<ICall> call)>`

This function is called with the response to make normal call and emergency call.

The callback can be invoked from multiple different threads. The implementation should be thread safe.

Parameters

out	<i>error</i>	ErrorCode
out	<i>call</i>	Pointer to Call object or nullptr in case of failure

6.11.1.2 using telux::tel::PinOperationResponseCb = typedef std::function<void(int retryCount, telux::common::ErrorCode error)>

This function is called with the response to pin operations like change pin password, unlock card and set card lock.

Parameters

in	<i>retryCount</i>	No of retry attempts left
in	<i>error</i>	Return code for whether the operation succeeded or failed

Note

Eval: This is a new API and is being evaluated. It is subject to change and could break backwards compatibility.

6.11.1.3 using telux::tel::QueryFdnLockResponseCb = typedef std::function<void(bool isAvailable, bool isEnabled, telux::common::ErrorCode error)>

This function is called with the response to queryFdnLockState API.

Parameters

in	<i>isAvailable</i>	Determine FDN lock state availability
in	<i>isEnabled</i>	Determine FDN lock state i.e enable or disable
in	<i>error</i>	Return code for whether the operation succeeded or failed

Note

Eval: This is a new API and is being evaluated. It is subject to change and could break backwards compatibility.

6.11.1.4 using telux::tel::QueryPin1LockResponseCb = typedef std::function<void(bool state, telux::common::ErrorCode error)>

This function is called with the response to queryPin1LockState API.

Parameters

in	<i>state</i>	Determine state whether enabled or disabled
in	<i>error</i>	Return code for whether the operation succeeded or failed

Note

Eval: This is a new API and is being evaluated. It is subject to change and could break backwards compatibility.

6.11.1.5 using telux::tel::EidResponseCallback = typedef std::function<void(const std::string &eid, telux::common::ErrorCode error)>

This function is called with the response to requestEid API.

The callback can be invoked from multiple different threads. The implementation should be thread safe.

Parameters

in	<i>eid</i>	eUICC identifier.
in	<i>error</i>	Return code which indicates whether the operation succeeded or not. ErrorCode

Note

Eval: This is a new API and is being evaluated. It is subject to change and could break backwards compatibility.

6.11.1.6 using telux::tel::RatMask = typedef std::bitset<16>

16 bit mask that denotes which of the radio access technologies defined in RatType enum are used for preferred networks.

6.11.1.7 using telux::tel::SelectionModeResponseCallback = typedef std::function<void(NetworkSelectionMode mode, telux::common::ErrorCode error)>

This function is called with the response to requestNetworkSelectionMode API.

The callback can be invoked from multiple different threads. The implementation should be thread safe.

Parameters

in	<i>mode</i>	NetworkSelectionMode
in	<i>error</i>	Return code which indicates whether the operation succeeded or not ErrorCode

6.11.1.8 using telux::tel::PreferredNetworksCallback = typedef std::function<void(std::vector<PreferredNetworkInfo> info, std::vector<PreferredNetworkInfo> staticInfo, telux::common::ErrorCode error)>

This function is called with the response to requestPreferredNetworks API.

The callback can be invoked from multiple different threads. The implementation should be thread safe.

Parameters

in	<i>info</i>	3GPP preferred networks list i.e PLMN list.
in	<i>staticInfo</i>	Static 3GPP preferred networks list i.e OPLMN list.
in	<i>error</i>	Return code which indicates whether the operation succeeded or not. ErrorCode

6.11.1.9 using `telux::tel::NetworkScanCallback = typedef std::function<void(std::vector<OperatorInfo> operatorInfos, telux::common::ErrorCode error)>`

This function is called with the response to performNetworkScan API.

The callback can be invoked from multiple different threads. The implementation should be thread safe.

Parameters

in	<i>operatorInfos</i>	Operators info with details of network operator name, MCC, MNC and status.
in	<i>error</i>	Return code which indicates whether the operation succeeded or not. ErrorCode

6.11.1.10 using `telux::tel::VoiceRadioTechResponseCb = typedef std::function<void(telux::tel::RadioTechnology radioTech, telux::common::ErrorCode error)>`

This function is called with the response to requestVoiceRadioTechnology API.

The callback can be invoked from multiple different threads. The implementation should be thread safe.

Parameters

in	<i>radioTech</i>	Pointer to radio technology
in	<i>error</i>	Return code for whether the operation succeeded or failed <ul style="list-style-type: none"> telux::common::ErrorCode::SUCCESS telux::common::ErrorCode::RADIO_NOT_AVAILABLE telux::common::ErrorCode::GENERIC_FAILURE

6.11.1.11 using `telux::tel::CellInfoCallback = typedef std::function<void(std::vector<std::shared_ptr<CellInfo>> cellInfoList, telux::common::ErrorCode error)>`

This function is called with the response to requestCellInfo API.

The callback can be invoked from multiple different threads. The implementation should be thread safe.

Parameters

out	<i>cellInfoList</i>	vector of shared pointers to cell info object
out	<i>error</i>	Return code for whether the operation succeeded or failed

6.11.1.12 using `telux::tel::ECallGetOperatingModeCallback = typedef std::function<void(ECallMode eCallMode, telux::common::ErrorCode error)>`

This function is called with the response to requestECallOperatingMode API.

The callback can be invoked from multiple different threads. The implementation should be thread safe.

Parameters

out	<i>eCallMode</i>	ECallMode
out	<i>error</i>	Return code for whether the operation succeeded or failed

Note

Eval: This is a new API and is being evaluated. It is subject to change and could break backwards compatibility.

6.11.1.13 `using telux::tel::RATCapabilitiesMask = typedef std::bitset<16>`

6.11.1.14 `using telux::tel::VoiceServiceTechnologiesMask = typedef std::bitset<16>`

6.11.1.15 `using telux::tel::SapStateResponseCallback = typedef std::function<void(SapState sapState, telux::common::ErrorCode error)>`

This function is called with the response to requestSapState API.

The callback can be invoked from multiple different threads. The implementation should be thread safe.

Parameters

in	<i>sapState</i>	SapState of SIM access profile (SAP) connection
in	<i>error</i>	Return code for whether the operation succeeded or failed

6.11.1.16 `using telux::tel::RatPreference = typedef std::bitset<16>`

16 bit mask that denotes which of the radio access technology mode preference defined in RatPrefType enum are used to set or get RAT preference.

6.11.1.17 `using telux::tel::RatPreferenceCallback = typedef std::function<void(RatPreference preference, telux::common::ErrorCode error)>`

This function is called with the response to requestRatPreference API.

The callback can be invoked from multiple different threads. The implementation should be thread safe.

Parameters

in	<i>preference</i>	RatPreference
in	<i>error</i>	Return code which indicates whether the operation succeeded or not ErrorCode

```

6.11.1.18 using telux::tel::ServiceDomainPreferenceCallback = typedef std↔
    ::function<void(ServiceDomainPreference preference, telux::common::↔
    ErrorCode error)>

```

This function is called with the response to requestServiceDomainPreference API.

The callback can be invoked from multiple different threads. The implementation should be thread safe.

Parameters

in	<i>preference</i>	ServiceDomainPreference
in	<i>error</i>	Return code which indicates whether the operation succeeded or not ErrorCode

6.12 telux::therm Namespace Reference

Data Structures

- struct [BoundCoolingDevice](#)
- class [ICoolingDevice](#)

ICoolingDevice provides interface to get type of the cooling device, the maximum throttle state and the currently requested throttle state of the cooling device. [More...](#)
- class [IThermalManager](#)

IThermalManager provides interface to get thermal zone and cooling device information. [More...](#)
- class [IThermalShutdownListener](#)

Listener class for getting notifications when automatic thermal shutdown mode is enabled/ disabled or will be enabled imminently. The client needs to implement these methods as briefly as possible and avoid blocking calls in it. The methods in this class can be invoked from multiple different threads. Client needs to make sure that the implementation is thread-safe. [More...](#)
- class [IThermalShutdownManager](#)

IThermalShutdownManager class provides interface to enable/disable automatic thermal shutdown. Additionally it facilitates to register for notifications when the automatic shutdown mode changes. [More...](#)
- class [IThermalZone](#)

IThermalZone provides interface to get type of the sensor, the current temperature reading, trip points and the cooling devices binded etc. [More...](#)
- class [ITripPoint](#)

ITripPoint provides interface to get trip point type, trip point temperature and hysteresis value for that trip point. [More...](#)
- class [ThermalFactory](#)

ThermalFactory allows creation of thermal manager. [More...](#)

7 Data Structure Documentation

7.1 telux::cv2x::ICv2xListener Class Reference

Cv2x Radio Manager listeners implement this interface.

Public member functions

- virtual void `onStatusChanged` (`Cv2xStatus` status)
- virtual void `onStatusChanged` (`Cv2xStatusEx` status)
- virtual `~ICv2xListener` ()

Cv2x Radio Manager listeners implement this interface.

7.1.1 Constructors and Destructors

7.1.1.1 virtual telux::cv2x::ICv2xListener::~~ICv2xListener () [virtual]

Destructor for `ICv2xListener`

Note

Eval: This is a new API and is being evaluated. It is subject to change and could break backwards compatibility.

7.1.2 Member Function Documentation

7.1.2.1 virtual void telux::cv2x::ICv2xListener::onStatusChanged (`Cv2xStatus` *status*) [virtual]

Called when the status of the CV2X radio has changed.

Parameters

in	<i>status</i>	- CV2X radio status.
----	---------------	----------------------

Note

Eval: This is a new API and is being evaluated. It is subject to change and could break backwards compatibility.

Deprecated use `onStatusChanged(Cv2xStatusEx status)`

7.1.2.2 virtual void telux::cv2x::ICv2xListener::onStatusChanged (Cv2xStatusEx *status*) [virtual]

Called when the status of the CV2X radio has changed.

Parameters

in	<i>status</i>	- CV2X radio status.
----	---------------	----------------------

Note

Eval: This is a new API and is being evaluated. It is subject to change and could break backwards compatibility.

7.2 telux::data::IEspFilter Class Reference

This class represents a IP Filter for the ESP, get the new instance from [telux::data::DataFactory](#).

Public member functions

- virtual [EspInfo](#) `getEspInfo ()=0`
- virtual [telux::common::Status](#) `setEspInfo (const EspInfo &espInfo)=0`
- virtual `~IEspFilter ()`

This class represents a IP Filter for the ESP, get the new instance from [telux::data::DataFactory](#).

7.2.1 Constructors and Destructors

7.2.1.1 virtual telux::data::IEspFilter::~~IEspFilter () [virtual]

Destructor for [IEspFilter](#)

7.2.2 Member Function Documentation

7.2.2.1 virtual EspInfo telux::data::IEspFilter::getEspInfo () [pure virtual]

Get the ESP header info

Returns

[telux::data::EspInfo](#)

Note

Eval: This is a new API and is being evaluated. It is subject to change and could break backwards compatibility.

7.2.2.2 virtual telux::common::Status telux::data::IEspFilter::setEspInfo (const EspInfo & espInfo) [pure virtual]

sets the ICMP header info

Parameters

in	<i>espInfo</i>	EspInfo structure telux::data::EspInfo
----	----------------	--------------------------------------------------------

Returns

Immediate status of [setEspInfo\(\)](#) request sent i.e. success or suitable status code.

Note

Eval: This is a new API and is being evaluated. It is subject to change and could break backwards compatibility.

7.3 telux::data::IcmpFilter Class Reference

This class represents a IP Filter for the ICMP, get the new instance from [telux::data::DataFactory](#).

Public member functions

- virtual [IcmpInfo](#) [getIcmpInfo](#) ()=0
- virtual [telux::common::Status](#) [setIcmpInfo](#) (const [IcmpInfo](#) &icmpInfo)=0
- virtual [~IcmpFilter](#) ()

This class represents a IP Filter for the ICMP, get the new instance from [telux::data::DataFactory](#).

7.3.1 Constructors and Destructors

7.3.1.1 virtual telux::data::IcmpFilter::~~IcmpFilter () [virtual]

Destructor for [IcmpFilter](#)

7.3.2 Member Function Documentation

7.3.2.1 virtual IcmpInfo telux::data::IcmpFilter::getIcmpInfo () [pure virtual]

Get the ICMP header info

Returns

[telux::data::IcmpInfo](#)

Note

Eval: This is a new API and is being evaluated. It is subject to change and could break backwards compatibility.

7.3.2.2 `virtual telux::common::Status telux::data::IcmpFilter::setIcmpInfo (const IcmpInfo & icmpInfo) [pure virtual]`

sets the ICMP header info

Parameters

in	<i>icmpInfo</i>	TcpInfo structure telux::data::IcmpInfo
----	-----------------	---------------------------------------------------------

Returns

Immediate status of [setIcmpInfo\(\)](#) request sent i.e. success or suitable status code.

Note

Eval: This is a new API and is being evaluated. It is subject to change and could break backwards compatibility.

7.4 telux::data::IIPFilter Class Reference

A IP filter class to add specific filters like what data will be allowed from the modem to the application processor. Only data packets that match the filter will be sent to the apps processor. Also used to configure Firewall rules.

Public member functions

- virtual [IPv4Info](#) [getIPv4Info](#) ()=0
- virtual `telux::common::Status` [setIPv4Info](#) (const [IPv4Info](#) &ipv4Info)=0
- virtual [IPv6Info](#) [getIPv6Info](#) ()=0
- virtual `telux::common::Status` [setIPv6Info](#) (const [IPv6Info](#) &ipv6Info)=0
- virtual [IpProtocol](#) [getIpProtocol](#) ()=0
- virtual [~IIPFilter](#) ()

A IP filter class to add specific filters like what data will be allowed from the modem to the application processor. Only data packets that match the filter will be sent to the apps processor. Also used to configure Firewall rules.

7.4.1 Constructors and Destructors

7.4.1.1 `virtual telux::data::IIPFilter::~~IIPFilter () [virtual]`

Destructor for [IIPFilter](#)

7.4.2 Member Function Documentation

7.4.2.1 virtual IPv4Info telux::data::llpFilter::getIPv4Info () [pure virtual]

Get the IPv4 header info

Returns

[telux::data::IPv4Info](#)

Note

Eval: This is a new API and is being evaluated. It is subject to change and could break backwards compatibility.

7.4.2.2 virtual telux::common::Status telux::data::llpFilter::setIPv4Info (const IPv4Info & *ipv4Info*) [pure virtual]

sets the IPv4 header info

Parameters

in	<i>ipv4Info</i>	IPv4 structure telux::data::IPv4Info
----	-----------------	------------------------------------------------------

Returns

Immediate status of [setIPv4Info\(\)](#) request sent i.e. success or suitable status code.

Note

Eval: This is a new API and is being evaluated. It is subject to change and could break backwards compatibility.

7.4.2.3 virtual IPv6Info telux::data::llpFilter::getIPv6Info () [pure virtual]

Get the IPv6 header info

Returns

[telux::data::IPv6Info](#)

Note

Eval: This is a new API and is being evaluated. It is subject to change and could break backwards compatibility.

7.4.2.4 virtual telux::common::Status telux::data::llpFilter::setIPv6Info (const IPv6Info & *ipv6Info*) [pure virtual]

sets the IPv6 header info

in	<i>ipv6Info</i>	IPv6 structure telux::data::IPv6Info
----	-----------------	------------------------------------------------------

Returns

Immediate status of [setIPv6Info\(\)](#) request sent i.e. success or suitable status code.

Note

Eval: This is a new API and is being evaluated. It is subject to change and could break backwards compatibility.

7.4.2.5 virtual IpProtocol telux::data::IpFilter::getIpProtocol () [pure virtual]

Get the IpProtocol Number

Returns

[telux::data::IpProtocol](#)

Note

Eval: This is a new API and is being evaluated. It is subject to change and could break backwards compatibility.

7.5 telux::common::IServiceStatusListener Class Reference**Public member functions**

- virtual void [onServiceStatusChange](#) ([ServiceStatus](#) status)
- virtual [~IServiceStatusListener](#) ()

7.5.1 Constructors and Destructors**7.5.1.1 virtual telux::common::IServiceStatusListener::~~IServiceStatusListener () [virtual]****7.5.2 Member Function Documentation****7.5.2.1 virtual void telux::common::IServiceStatusListener::onServiceStatusChange ([ServiceStatus](#) *status*) [virtual]**

This function is called when service status changes.

Parameters

in	<i>status</i>	- ServiceStatus
----	---------------	---------------------------------

7.6 telux::data::ITcpFilter Class Reference

This class represents a IP Filter for the TCP, get the new instance from [telux::data::DataFactory](#).

Public member functions

- virtual [TcpInfo](#) [getTcpInfo](#) ()=0
- virtual [telux::common::Status](#) [setTcpInfo](#) (const [TcpInfo](#) &tcpInfo)=0
- virtual [~ITcpFilter](#) ()

This class represents a IP Filter for the TCP, get the new instance from [telux::data::DataFactory](#).

7.6.1 Constructors and Destructors

7.6.1.1 virtual telux::data::ITcpFilter::~~ITcpFilter () [virtual]

Destructor for [ITcpFilter](#)

7.6.2 Member Function Documentation

7.6.2.1 virtual TcpInfo telux::data::ITcpFilter::getTcpInfo () [pure virtual]

Get the TCP header info

Returns

[telux::data::TcpInfo](#)

Note

Eval: This is a new API and is being evaluated. It is subject to change and could break backwards compatibility.

7.6.2.2 virtual telux::common::Status telux::data::ITcpFilter::setTcpInfo (const [TcpInfo](#) & *tcpInfo*) [pure virtual]

sets the TCP header info

Parameters

in	<i>tcpInfo</i>	TcpInfo structure telux::data::TcpInfo
----	----------------	------------------------------------------------------------------------

Returns

Immediate status of [setTcpInfo\(\)](#) request sent i.e. success or suitable status code.

Note

Eval: This is a new API and is being evaluated. It is subject to change and could break backwards compatibility.

7.7 telux::data::IUDPFilter Class Reference

This class represents a IP Filter for the UDP, get the new instance from [telux::data::DataFactory](#).

Public member functions

- virtual [UdpInfo](#) `getUdpInfo ()=0`
- virtual [telux::common::Status](#) `setUdpInfo (const UdpInfo &udpInfo)=0`
- virtual `~IUDPFilter ()`

This class represents a IP Filter for the UDP, get the new instance from [telux::data::DataFactory](#).

7.7.1 Constructors and Destructors

7.7.1.1 virtual [telux::data::IUDPFilter::~IUDPFilter \(\)](#) [virtual]

Destructor for [IUDPFilter](#)

7.7.2 Member Function Documentation

7.7.2.1 virtual [UdpInfo](#) [telux::data::IUDPFilter::getUdpInfo \(\)](#) [pure virtual]

Get the UDP header info

Returns

[telux::data::UdpInfo](#)

Note

Eval: This is a new API and is being evaluated. It is subject to change and could break backwards compatibility.

7.7.2.2 virtual [telux::common::Status](#) [telux::data::IUDPFilter::setUdpInfo \(const \[UdpInfo\]\(#\) & *udpInfo* \)](#) [pure virtual]

sets the UDP header info

Parameters

in	<i>udpInfo</i>	UdpInfo structure telux::data::UdpInfo
----	----------------	------------------------------------------------------------------------

Returns

Immediate status of [setUdpInfo\(\)](#) request sent i.e. success or suitable status code.

Note

Eval: This is a new API and is being evaluated. It is subject to change and could break backwards compatibility.

LEGAL INFORMATION

Your access to and use of this material, along with any documents, software, specifications, reference board files, drawings, diagnostics and other information contained herein (collectively this "Material"), is subject to your (including the corporation or other legal entity you represent, collectively "You" or "Your") acceptance of the terms and conditions ("Terms of Use") set forth below. If You do not agree to these Terms of Use, you may not use this Material and shall immediately destroy any copy thereof.

1) Legal Notice.

This Material is being made available to You solely for Your internal use with those products and service offerings of Qualcomm Technologies, Inc. ("Qualcomm Technologies"), its affiliates and/or licensors described in this Material, and shall not be used for any other purposes. If this Material is marked as "Qualcomm Internal Use Only", no license is granted to You herein, and You must immediately (a) destroy or return this Material to Qualcomm Technologies, and (b) report Your receipt of this Material to qualcomm.support@qti.qualcomm.com. This Material may not be altered, edited, or modified in any way without Qualcomm Technologies' prior written approval, nor may it be used for any machine learning or artificial intelligence development purpose which results, whether directly or indirectly, in the creation or development of an automated device, program, tool, algorithm, process, methodology, product and/or other output. Unauthorized use or disclosure of this Material or the information contained herein is strictly prohibited, and You agree to indemnify Qualcomm Technologies, its affiliates and licensors for any damages or losses suffered by Qualcomm Technologies, its affiliates and/or licensors for any such unauthorized uses or disclosures of this Material, in whole or part.

Qualcomm Technologies, its affiliates and/or licensors retain all rights and ownership in and to this Material. No license to any trademark, patent, copyright, mask work protection right or any other intellectual property right is either granted or implied by this Material or any information disclosed herein, including, but not limited to, any license to make, use, import or sell any product, service or technology offering embodying any of the information in this Material.

THIS MATERIAL IS BEING PROVIDED "AS IS" WITHOUT WARRANTY OF ANY KIND, WHETHER EXPRESSED, IMPLIED, STATUTORY OR OTHERWISE. TO THE MAXIMUM EXTENT PERMITTED BY LAW, QUALCOMM TECHNOLOGIES, ITS AFFILIATES AND/OR LICENSORS SPECIFICALLY DISCLAIM ALL WARRANTIES OF TITLE, MERCHANTABILITY, NON-INFRINGEMENT, FITNESS FOR A PARTICULAR PURPOSE, SATISFACTORY QUALITY, COMPLETENESS OR ACCURACY, AND ALL WARRANTIES ARISING OUT OF TRADE USAGE OR OUT OF A COURSE OF DEALING OR COURSE OF PERFORMANCE. MOREOVER, NEITHER QUALCOMM TECHNOLOGIES, NOR ANY OF ITS AFFILIATES AND/OR LICENSORS, SHALL BE LIABLE TO YOU OR ANY THIRD PARTY FOR ANY EXPENSES, LOSSES, USE, OR ACTIONS HOWSOEVER INCURRED OR UNDERTAKEN BY YOU IN RELIANCE ON THIS MATERIAL.

Certain product kits, tools and other items referenced in this Material may require You to accept additional terms and conditions before accessing or using those items.

Technical data specified in this Material may be subject to U.S. and other applicable export control laws. Transmission contrary to U.S. and any other applicable law is strictly prohibited.

Nothing in this Material is an offer to sell any of the components or devices referenced herein.

This Material is subject to change without further notification.

In the event of a conflict between these Terms of Use and the *Website Terms of Use* on www.qualcomm.com or the *Qualcomm Privacy Policy* referenced on www.qualcomm.com, these Terms of Use will control. In the event of a conflict between these Terms of Use and any other agreement (written or click-through, including, without limitation any non-disclosure agreement) executed by You and Qualcomm Technologies or a Qualcomm Technologies affiliate and/or licensor with respect to Your access to and use of this Material, the other agreement will control.

These Terms of Use shall be governed by and construed and enforced in accordance with the laws of the State of California, excluding the U.N. Convention on International Sale of Goods, without regard to conflict of laws principles. Any dispute, claim or controversy arising out of or relating to these Terms of Use, or the breach or validity hereof, shall be adjudicated only by a court of competent jurisdiction in the county of San Diego, State of California, and You hereby consent to the personal jurisdiction of such courts for that purpose.

2) Trademark and Product Attribution Statements.

Qualcomm is a trademark or registered trademark of Qualcomm Incorporated. Arm is a registered trademark of Arm Limited (or its subsidiaries) in the U.S. and/or elsewhere. The Bluetooth® word mark is a registered trademark owned by Bluetooth SIG, Inc. Other product and brand names referenced in this Material may be trademarks or registered trademarks of their respective owners.

Snapdragon and Qualcomm branded products referenced in this Material are products of Qualcomm Technologies, Inc. and/or its subsidiaries. Qualcomm patented technologies are licensed by Qualcomm Incorporated.