



Qualcomm Technologies, Inc.

# Telematics SDK

API Reference  
v1.26.4

80-79289-8 Rev. AA

July 26, 2024

# Revision History

Revision	Date	Description
AA	July 2024	Initial release

# Software Revision History

Revision	Date	Description
A	Sep 2017	Initial release
B	Dec 2017	Added subscription APIs and section on Versioning and API Status
C	Jun 2018	Added Cellular Connection Management APIs
D	Oct 2018	Addition of Network Selection and Serving System Management APIs and call flows
E	Nov 2018	Addition of C-V2X APIs
F	Jan 2019	Addition of Audio APIs and call flows
G	Mar 2019	Addition of Thermal manager APIs and call flows
H	May 2019	Addition of TCU Activity Management APIs and call flows
I	Jun 2019	Addition of Audio APIs for play, capture, DTMF and related call flows
J	Jul 2019	Updated the Location APIs and call flows
K	Jul 2019	Addition of Thermal shutdown manager APIs and call flows
L	Sep 2019	Addition of Remote SIM APIs and call flows
M	Sep 2019	Addition of Audio APIs for Loopback, Tone Generator and related call flows
N	Sep 2019	Addition of Audio APIs for compressed audio format playback and related call flows
O	Sep 2019	Addition of modem config APIs and related call flows
P	Oct 2019	Addition of Data Filter APIs and call flows
Q	Oct 2019	Addition of Location concurrent report APIs and call flows
R	Oct 2019	Addition of Location constraint time uncertainty APIs and call flows
S	Nov 2019	Addition of Audio Format Transcoding APIs and call flows
T	Nov 2019	Addition of Compressed audio format playback on voice paths APIs and call flows

# Contents

---

<b>1</b>	<b>Introduction</b>	<b>5</b>
1.1	Purpose	5
1.2	Scope	5
1.3	Conventions	5
1.4	SDK Versioning	5
1.5	Public API Status	6
<b>2</b>	<b>Functional Overview</b>	<b>7</b>
2.1	Overview	7
2.2	Features	8
2.2.1	Call Management	9
2.2.2	SMS	9
2.2.3	SIM Card Services	9
2.2.4	Phone Information	10
2.2.5	Location Services	10
2.2.6	Data Services	10
2.2.7	Network Selection and Serving System Management	11
2.2.8	C-V2X	11
2.2.9	Audio	11
2.2.10	Thermal Management	14
2.2.11	Thermal Shutdown Management	14
2.2.12	TCU Activity Management	15
2.2.13	Remote SIM	15
2.2.14	Modem Config Management	15
<b>3</b>	<b>Call Flow Diagrams</b>	<b>16</b>
3.1	Application initialization call flow	16
3.1.1	Phone manager initialization	16
3.2	Dial call flow	17
3.3	ECall call flow	18
3.4	Signal strength call flow	20
3.5	Answer, Reject, RejectWithSMS call flow	21
3.6	Hold call flow	22
3.7	Hold, Conference, Swap call flow	23
3.8	SMS call flow	25
3.9	Get applications call flow	26
3.10	Transmit APDU call flow	27
3.10.1	On logical channel	27
3.10.2	On basic channel	28

3.11	SAP card manager call flow	29
3.11.1	Request card reader status, Request ATR, Transmit APDU call flow	29
3.11.2	SIM Turn off, Turn on and Reset call flow	31
3.12	Radio and Service state call flow	33
3.13	Subscription Call flow	33
3.13.1	Subscription initialization	34
3.13.2	Subscription call flow	35
3.14	Call flow for location services	36
3.14.1	Call flow to register/remove listener for generating basic reports	36
3.14.2	Call flow to register/remove listener for generating detailed reports	38
3.14.3	Call flow to register/remove listener for generating detailed engine reports	39
3.14.4	Call flow to enable/disable constraint time uncertainty	40
3.15	Data Connection Manager Call Flow	41
3.15.1	Start/Stop for data connection manager call flow	41
3.16	Data Profile Manager Call Flow	42
3.16.1	Request/Create/Delete/Modify for data profile manager call flow	43
3.17	Data Filter Manager Call Flow	44
3.17.1	Call flow to Set/Get data filter mode	45
3.17.2	Call flow to Add data restrict filter	46
3.17.3	Call flow to Remove data restrict filter	47
3.18	Network Selection Call Flow	48
3.18.1	Network Selection Call Flow	48
3.19	Serving System Call Flow	50
3.19.1	Serving System Call Flow	51
3.20	C-V2X	52
3.20.1	Start/Stop C-V2X Mode	53
3.20.2	C-V2X Radio Manager API	54
3.20.3	C-V2X Radio Initialization	55
3.20.4	C-V2X Radio RX subscription	56
3.20.5	C-V2X Radio TX event-driven flow	57
3.20.6	C-V2X Radio TX SPS flow	58
3.21	Audio	59
3.21.1	Audio Manager API call flow	60
3.21.2	Audio Voice Call Start/Stop call flow	62
3.21.3	Audio Voice Call Device Switch call flow	64
3.21.4	Audio Voice Call Volume/Mute control call flow	66
3.21.5	Call flow to play DTMF tone	68
3.21.6	Call flow to detect DTMF tones	70
3.21.7	Audio Playback call flow	72
3.21.8	Audio Capture call flow	74
3.21.9	Audio Tone Generator call flow	76
3.21.10	Audio Loopback call flow	77
3.21.11	Compressed audio format playback call flow	79
3.21.12	Audio Transcoding Operation Callflow	81
3.21.13	Compressed audio format playback on Voice Paths Callflow	83
3.22	Thermal manager call flow	85
3.23	Thermal shutdown management	85
3.23.1	Call flow to register/remove listener for Thermal auto-shutdown mode updates.	86
3.23.2	Call flow to set/get the Thermal auto-shutdown mode	87
3.23.3	Call flow to manage thermal auto-shutdown from an eCall application.	88

3.24	TCU Activity Management	89
3.24.1	Call flow to register/remove listener for TCU-activity manager	90
3.24.2	Call flow to set the TCU-activity state	91
3.25	Remote SIM call flow	92
3.26	Modem Config Call Flow	93
3.26.1	Call flow to load and activate a modem config file.	94
3.26.2	Call flow to deactivate and delete a modem config file.	95
3.26.3	Call flow to set and get config auto selection mode	96
<b>4</b>	<b>Deprecated List</b>	<b>98</b>
<b>5</b>	<b>Interfaces</b>	<b>100</b>
5.1	Telematics SDK APIs	100
5.2	Phone Factory	101
5.2.1	Data Structure Documentation	101
5.2.1.1	class telux::tel::PhoneFactory	101
5.3	Phone	104
5.3.1	Data Structure Documentation	104
5.3.1.1	class telux::tel::GsmCellIdentity	104
5.3.1.2	class telux::tel::CdmaCellIdentity	105
5.3.1.3	class telux::tel::LteCellIdentity	107
5.3.1.4	class telux::tel::WcdmaCellIdentity	108
5.3.1.5	class telux::tel::TdscdmaCellIdentity	110
5.3.1.6	class telux::tel::CellInfo	111
5.3.1.7	class telux::tel::GsmCellInfo	112
5.3.1.8	class telux::tel::CdmaCellInfo	113
5.3.1.9	class telux::tel::LteCellInfo	114
5.3.1.10	class telux::tel::WcdmaCellInfo	115
5.3.1.11	class telux::tel::TdscdmaCellInfo	116
5.3.1.12	struct telux::tel::ECallMsdOptionals	117
5.3.1.13	struct telux::tel::ECallMsdControlBits	117
5.3.1.14	struct telux::tel::ECallVehicleIdentificationNumber	117
5.3.1.15	struct telux::tel::ECallVehiclePropulsionStorageType	118
5.3.1.16	struct telux::tel::ECallVehicleLocation	118
5.3.1.17	struct telux::tel::ECallVehicleLocationDelta	118
5.3.1.18	struct telux::tel::ECallOptionalPdu	119
5.3.1.19	struct telux::tel::ECallMsdData	119
5.3.1.20	struct telux::tel::ECallModelInfo	119
5.3.1.21	class telux::tel::IPhone	120
5.3.1.22	class telux::tel::ISignalStrengthCallback	124
5.3.1.23	class telux::tel::IVoiceServiceStateCallback	124
5.3.1.24	struct telux::tel::SimRatCapability	125
5.3.1.25	struct telux::tel::CellularCapabilityInfo	125
5.3.1.26	class telux::tel::IPhoneListener	126
5.3.1.27	class telux::tel::IPhoneManager	129
5.3.1.28	class telux::tel::ICellularCapabilityCallback	132
5.3.1.29	class telux::tel::IOperatingModeCallback	133
5.3.1.30	class telux::tel::SignalStrength	134
5.3.1.31	class telux::tel::LteSignalStrengthInfo	136
5.3.1.32	class telux::tel::GsmSignalStrengthInfo	138

	5.3.1.33	class telux::tel::CdmaSignalStrengthInfo	139
	5.3.1.34	class telux::tel::WcdmaSignalStrengthInfo	140
	5.3.1.35	class telux::tel::TdsdmaSignalStrengthInfo	142
	5.3.1.36	class telux::tel::VoiceServiceInfo	142
5.3.2		Enumeration Type Documentation	143
	5.3.2.1	CellType	143
	5.3.2.2	ECallVariant	144
	5.3.2.3	EmergencyCallType	144
	5.3.2.4	ECallMsdtTransmissionStatus	144
	5.3.2.5	ECallCategory	144
	5.3.2.6	ECallVehicleType	144
	5.3.2.7	ECallOptionalDataType	145
	5.3.2.8	ECallMode	145
	5.3.2.9	ECallModeReason	145
	5.3.2.10	RadioState	145
	5.3.2.11	ServiceState	145
	5.3.2.12	RadioTechnology	146
	5.3.2.13	RATCapability	146
	5.3.2.14	VoiceServiceTechnology	147
	5.3.2.15	OperatingMode	147
	5.3.2.16	SignalStrengthLevel	147
	5.3.2.17	VoiceServiceState	147
	5.3.2.18	VoiceServiceDenialCause	148
5.4	Call		150
	5.4.1	Data Structure Documentation	150
		5.4.1.1 class telux::tel::ICall	150
		5.4.1.2 class telux::tel::ICallListener	156
		5.4.1.3 class telux::tel::ICallManager	158
		5.4.1.4 class telux::tel::IMakeCallCallback	165
	5.4.2	Enumeration Type Documentation	166
		5.4.2.1 CallDirection	166
		5.4.2.2 CallState	166
		5.4.2.3 CallEndCause	166
5.5	SMS		168
	5.5.1	Data Structure Documentation	168
		5.5.1.1 struct telux::tel::MessageAttributes	168
		5.5.1.2 class telux::tel::SmsMessage	168
		5.5.1.3 class telux::tel::ISmsManager	170
		5.5.1.4 class telux::tel::ISmsListener	172
		5.5.1.5 class telux::tel::ISmscAddressCallback	173
	5.5.2	Enumeration Type Documentation	173
		5.5.2.1 SmsEncoding	173
5.6	SIM Card Services		175
	5.6.1	Data Structure Documentation	175
		5.6.1.1 class telux::tel::ICardApp	175
		5.6.1.2 struct telux::tel::IccResult	178
		5.6.1.3 class telux::tel::ICardManager	179
		5.6.1.4 class telux::tel::ICard	181
		5.6.1.5 class telux::tel::ICardChannelCallback	185
		5.6.1.6 class telux::tel::ICardCommandCallback	186

	5.6.1.7	class telux::tel::ICardListener	186
	5.6.1.8	struct telux::tel::CardReaderStatus	187
	5.6.1.9	class telux::tel::ISapCardManager	187
	5.6.1.10	class telux::tel::IAtrResponseCallback	191
	5.6.1.11	class telux::tel::ISapCardCommandCallback	192
	5.6.1.12	class telux::tel::ICardReaderCallback	192
5.6.2		Enumeration Type Documentation	193
	5.6.2.1	CardState	193
	5.6.2.2	CardLockType	193
	5.6.2.3	AppType	193
	5.6.2.4	AppState	194
	5.6.2.5	SapState	194
	5.6.2.6	SapCondition	194
5.7		Location Services	195
5.7.1		Data Structure Documentation	195
	5.7.1.1	class telux::loc::ILocationConfigurator	195
	5.7.1.2	struct telux::loc::GnssKinematicsData	196
	5.7.1.3	struct telux::loc::TimeInfo	197
	5.7.1.4	struct telux::loc::GlonassTimeInfo	197
	5.7.1.5	union telux::loc::SystemTimeInfo	198
	5.7.1.6	struct telux::loc::SystemTime	198
	5.7.1.7	struct telux::loc::GnssMeasurementInfo	198
	5.7.1.8	struct telux::loc::GnssData	198
	5.7.1.9	struct telux::loc::LeapSecondChangeInfo	199
	5.7.1.10	struct telux::loc::LeapSecondInfo	199
	5.7.1.11	struct telux::loc::LocationSystemInfo	200
	5.7.1.12	class telux::loc::IGpsTime	200
	5.7.1.13	class telux::loc::ISensorDataUsage	201
	5.7.1.14	class telux::loc::ILocationInfo	201
	5.7.1.15	class telux::loc::ILocationInfoBase	211
	5.7.1.16	class telux::loc::ILocationInfoEx	214
	5.7.1.17	class telux::loc::ISVInfo	221
	5.7.1.18	class telux::loc::IGnssSVInfo	224
	5.7.1.19	class telux::loc::IGnssSignalInfo	224
	5.7.1.20	class telux::loc::LocationFactory	225
	5.7.1.21	class telux::loc::ILocationListener	225
	5.7.1.22	class telux::loc::ILocationSystemInfoListener	227
	5.7.1.23	class telux::loc::ILocationManager	228
5.7.2		Enumeration Type Documentation	236
	5.7.2.1	FixRecurrence	236
	5.7.2.2	HorizontalAccuracyLevel	236
	5.7.2.3	PositionTechType	236
	5.7.2.4	LocationReliability	237
	5.7.2.5	SbasCorrectionType	237
	5.7.2.6	SessionStatus	237
	5.7.2.7	AltitudeType	238
	5.7.2.8	GnssConstellationType	238
	5.7.2.9	SVHealthStatus	238
	5.7.2.10	SVStatus	238
	5.7.2.11	SVInfoAvailability	238



5.7.2.12	SensorType	239
5.7.2.13	MeasurementType	239
5.7.2.14	GnssPositionTechType	239
5.7.2.15	KinematicDataValidityType	240
5.7.2.16	GnssSystem	240
5.7.2.17	GnssTimeValidityType	240
5.7.2.18	GlomassTimeValidity	240
5.7.2.19	GnssSignalType	241
5.7.2.20	LocationTechnologyType	241
5.7.2.21	LocationInfoExValidityType	242
5.7.2.22	GnssDataSignalTypes	242
5.7.2.23	GnssDataValidityType	243
5.7.2.24	DrCalibrationStatusType	243
5.7.2.25	LocReqEngineType	243
5.7.2.26	LocationAggregationType	243
5.7.2.27	PositioningEngineType	244
5.7.2.28	LocationSystemInfoValidityType	244
5.7.2.29	LeapSecondInfoValidityType	244
5.7.3	Variable Documentation	244
5.7.3.1	UNKNOWN_CARRIER_FREQ	244
5.7.3.2	UNKNOWN_SIGNAL_MASK	244
5.7.3.3	DEFAULT_TUNC_THRESHOLD	244
5.7.3.4	DEFAULT_TUNC_ENERGY_THRESHOLD	244
5.8	Data Services	245
5.8.1	Define Documentation	245
5.8.1.1	PROFILE_ID_MAX	245
5.8.1.2	IP_PROT_UNKNOWN	245
5.8.2	Data Structure Documentation	245
5.8.2.1	class telux::data::IDataConnectionManager	245
5.8.2.2	class telux::data::IDataCall	248
5.8.2.3	class telux::data::IDataConnectionListener	251
5.8.2.4	struct telux::data::DataRestrictMode	252
5.8.2.5	struct telux::data::PortInfo	252
5.8.2.6	struct telux::data::ProfileParams	253
5.8.2.7	struct telux::data::DataCallStats	253
5.8.2.8	struct telux::data::IpAddrInfo	253
5.8.2.9	struct telux::data::DataCallEndReason	254
5.8.2.10	struct telux::data::VlanConfig	254
5.8.2.11	class telux::data::DataFactory	254
5.8.2.12	class telux::data::IDataFilterListener	258
5.8.2.13	class telux::data::IDataFilterManager	258
5.8.2.14	class telux::data::DataProfile	263
5.8.2.15	class telux::data::IDataProfileListener	266
5.8.2.16	class telux::data::IDataProfileManager	266
5.8.2.17	class telux::data::IDataCreateProfileCallback	271
5.8.2.18	class telux::data::IDataProfileListCallback	271
5.8.2.19	class telux::data::IDataProfileCallback	272
5.8.2.20	union telux::data::DataCallEndReason. __unnamed__	272
5.8.3	Enumeration Type Documentation	273
5.8.3.1	IpFamilyType	273

5.8.3.2	TechPreference	273
5.8.3.3	AuthProtocolType	273
5.8.3.4	DataRestrictModeType	273
5.8.3.5	DataCallStatus	274
5.8.3.6	DataBearerTechnology	274
5.8.3.7	EndReasonType	275
5.8.3.8	MobileIpReasonCode	275
5.8.3.9	InternalReasonCode	276
5.8.3.10	CallManagerReasonCode	277
5.8.3.11	SpecReasonCode	280
5.8.3.12	PPPReasonCode	282
5.8.3.13	EHRPDRReasonCode	282
5.8.3.14	Ipv6ReasonCode	282
5.8.3.15	HandoffReasonCode	283
5.8.3.16	ProfileChangeEvent	283
5.8.3.17	OperationType	283
5.8.3.18	Direction	283
5.8.3.19	InterfaceType	283
5.9	Subscription Management	285
5.9.1	Data Structure Documentation	285
5.9.1.1	class telux::tel::ISubscription	285
5.9.1.2	class telux::tel::ISubscriptionListener	286
5.9.1.3	class telux::tel::ISubscriptionManager	287
5.10	Network Selection	290
5.10.1	Data Structure Documentation	290
5.10.1.1	struct telux::tel::PreferredNetworkInfo	290
5.10.1.2	struct telux::tel::OperatorStatus	290
5.10.1.3	class telux::tel::INetworkSelectionManager	290
5.10.1.4	class telux::tel::OperatorInfo	294
5.10.1.5	class telux::tel::INetworkSelectionListener	295
5.10.2	Enumeration Type Documentation	296
5.10.2.1	RatType	296
5.10.2.2	NetworkSelectionMode	296
5.10.2.3	InUseStatus	296
5.10.2.4	RoamingStatus	296
5.10.2.5	ForbiddenStatus	296
5.10.2.6	PreferredStatus	297
5.11	Serving System	298
5.11.1	Data Structure Documentation	298
5.11.1.1	class telux::tel::IServingSystemManager	298
5.11.1.2	class telux::tel::IServingSystemListener	301
5.11.2	Enumeration Type Documentation	302
5.11.2.1	ServiceDomainPreference	302
5.11.2.2	RatPrefType	302
5.12	Common	303
5.12.1	Data Structure Documentation	303
5.12.1.1	class telux::common::ICommandCallback	303
5.12.1.2	class telux::common::ICommandResponseCallback	303
5.12.1.3	struct telux::common::SdkVersion	304
5.12.1.4	class telux::common::Version	304

5.12.2	Enumeration Type Documentation	304
5.12.2.1	Status	304
5.12.2.2	ErrorCode	305
5.13	C-V2X	310
5.13.1	Data Structure Documentation	310
5.13.1.1	class telux::cv2x::Cv2xFactory	310
5.13.1.2	class telux::cv2x::ICv2xRadio	310
5.13.1.3	class telux::cv2x::ICv2xRadioListener	319
5.13.1.4	class telux::cv2x::ICv2xRadioManager	321
5.13.1.5	struct telux::cv2x::Cv2xStatus	324
5.13.1.6	struct telux::cv2x::Cv2xPoolStatus	324
5.13.1.7	struct telux::cv2x::Cv2xStatusEx	325
5.13.1.8	struct telux::cv2x::TxPoolIdInfo	325
5.13.1.9	struct telux::cv2x::EventFlowInfo	325
5.13.1.10	struct telux::cv2x::SpsFlowInfo	326
5.13.1.11	struct telux::cv2x::Cv2xRadioCapabilities	327
5.13.1.12	struct telux::cv2x::MacDetails	328
5.13.1.13	struct telux::cv2x::SpsSchedulingInfo	328
5.13.1.14	struct telux::cv2x::TrustedUEInfo	328
5.13.1.15	struct telux::cv2x::TrustedUEInfoList	329
5.13.1.16	struct telux::cv2x::IPv6Address	329
5.13.1.17	struct telux::cv2x::DataSessionSettings	329
5.13.1.18	class telux::cv2x::ICv2xRxSubscription	330
5.13.1.19	class telux::cv2x::ICv2xTxFlow	332
5.13.2	Enumeration Type Documentation	333
5.13.2.1	TrafficCategory	333
5.13.2.2	Cv2xStatusType	333
5.13.2.3	Cv2xCauseType	334
5.13.2.4	TrafficIpType	334
5.13.2.5	RadioConcurrencyMode	334
5.13.2.6	Cv2xEvent	334
5.13.2.7	Priority	335
5.13.2.8	Periodicity	335
5.14	Audio	336
5.14.1	Data Structure Documentation	336
5.14.1.1	struct telux::audio::FormatParams	336
5.14.1.2	struct telux::audio::AmrwbpParams	336
5.14.1.3	struct telux::audio::StreamConfig	336
5.14.1.4	struct telux::audio::FormatInfo	337
5.14.1.5	struct telux::audio::ChannelVolume	337
5.14.1.6	struct telux::audio::StreamVolume	337
5.14.1.7	struct telux::audio::StreamMute	337
5.14.1.8	struct telux::audio::StreamBuffer	338
5.14.1.9	struct telux::audio::DtmfTone	338
5.14.1.10	class telux::audio::AudioFactory	338
5.14.1.11	class telux::audio::IVoiceListener	339
5.14.1.12	class telux::audio::IPlayListener	340
5.14.1.13	class telux::audio::ITranscodeListener	340
5.14.1.14	class telux::audio::IAudioBuffer	341
5.14.1.15	class telux::audio::IStreamBuffer	343

5.14.1.16	class telux::audio::IAudioManager	344
5.14.1.17	class telux::audio::IAudioDevice	347
5.14.1.18	class telux::audio::IAudioStream	347
5.14.1.19	class telux::audio::IAudioVoiceStream	351
5.14.1.20	class telux::audio::IAudioPlayStream	353
5.14.1.21	class telux::audio::IAudioCaptureStream	356
5.14.1.22	class telux::audio::IAudioLoopbackStream	357
5.14.1.23	class telux::audio::IAudioToneGeneratorStream	358
5.14.2	Enumeration Type Documentation	359
5.14.2.1	DeviceType	359
5.14.2.2	DeviceDirection	359
5.14.2.3	Direction	359
5.14.2.4	StreamType	360
5.14.2.5	StreamDirection	360
5.14.2.6	ChannelType	360
5.14.2.7	AudioFormat	360
5.14.2.8	DtmfLowFreq	360
5.14.2.9	DtmfHighFreq	361
5.14.2.10	AmrwbpFrameFormat	361
5.14.2.11	StopType	361
5.15	Thermal Management	362
5.15.1	Data Structure Documentation	362
5.15.1.1	class telux::therm::ThermalFactory	362
5.15.1.2	struct telux::therm::BoundCoolingDevice	363
5.15.1.3	class telux::therm::IThermalManager	363
5.15.1.4	class telux::therm::ITripPoint	365
5.15.1.5	class telux::therm::IThermalZone	367
5.15.1.6	class telux::therm::ICoolingDevice	369
5.15.1.7	class telux::therm::IThermalShutdownListener	371
5.15.1.8	class telux::therm::IThermalShutdownManager	372
5.15.2	Enumeration Type Documentation	375
5.15.2.1	AutoShutdownMode	375
5.15.2.2	TripType	375
5.15.3	Variable Documentation	376
5.15.3.1	DEFAULT_TIMEOUT	376
5.16	TCU Activity Manager	377
5.16.1	Data Structure Documentation	377
5.16.1.1	class telux::power::PowerFactory	377
5.16.1.2	class telux::power::ITcuActivityListener	378
5.16.1.3	class telux::power::ITcuActivityManager	378
5.16.2	Enumeration Type Documentation	383
5.16.2.1	TcuActivityState	383
5.16.2.2	TcuActivityStateAck	383
5.17	Remote SIM Provisioning	384
5.17.1	Data Structure Documentation	384
5.17.1.1	struct telux::rsp::CustomHeader	384
5.17.1.2	class telux::rsp::IHttpTransactionListener	384
5.17.1.3	class telux::rsp::IHttpTransactionManager	385
5.17.1.4	class telux::rsp::SimProfile	387
5.17.1.5	class telux::rsp::SimProfileFactory	392

5.17.1.6	class telux::rsp::ISimProfileListener	393
5.17.1.7	class telux::rsp::ISimProfileManager	394
5.17.2	Enumeration Type Documentation	398
5.17.2.1	HttpResult	398
5.17.2.2	ProfileType	398
5.17.2.3	IconType	399
5.17.2.4	ProfileClass	399
5.17.2.5	DownloadStatus	399
5.17.2.6	DownloadErrorCause	399
5.17.2.7	PolicyRuleType	399
5.18	Remote SIM	401
5.18.1	Data Structure Documentation	401
5.18.1.1	class telux::tel::IRemoteSimListener	401
5.18.1.2	class telux::tel::IRemoteSimManager	403
5.18.2	Enumeration Type Documentation	409
5.18.2.1	CardErrorCause	409
5.19	Modem Config	410
5.19.1	Data Structure Documentation	410
5.19.1.1	class telux::config::ConfigFactory	410
5.19.1.2	struct telux::config::ConfigInfo	411
5.19.1.3	class telux::config::IModemConfigListener	411
5.19.1.4	class telux::config::IModemConfigManager	412
5.19.2	Enumeration Type Documentation	417
5.19.2.1	ConfigType	417
5.19.2.2	AutoSelectionMode	417
5.19.2.3	ConfigUpdateStatus	418
5.20	Telematics_net	419
5.20.1	Data Structure Documentation	419
5.20.1.1	class telux::data::net::IFirewallManager	419
5.20.1.2	class telux::data::net::IFirewallEntry	424
5.20.1.3	struct telux::data::net::NatConfig	425
5.20.1.4	class telux::data::net::INatManager	425
5.20.1.5	class telux::data::net::IVlanManager	428
<b>6</b>	<b>Namespace Documentation</b>	<b>433</b>
6.1	telux Namespace Reference	433
6.2	telux::audio Namespace Reference	433
6.2.1	Typedef Documentation	435
6.2.1.1	TranscoderReadResponseCb	435
6.2.1.2	TranscoderWriteResponseCb	435
6.2.2	Variable Documentation	436
6.2.2.1	INFINITE_DTMF_DURATION	436
6.2.2.2	INFINITE_TONE_DURATION	436
6.3	telux::common Namespace Reference	436
6.3.1	Typedef Documentation	436
6.3.1.1	ResponseCallback	436
6.3.2	Enumeration Type Documentation	436
6.3.2.1	ServiceStatus	436
6.4	telux::config Namespace Reference	437
6.5	telux::cv2x Namespace Reference	437

6.5.1	Typedef Documentation	438
6.5.1.1	CreateRxSubscriptionCallback	438
6.5.1.2	CreateTxSpsFlowCallback	438
6.5.1.3	CreateTxEventFlowCallback	439
6.5.1.4	CloseTxFlowCallback	439
6.5.1.5	CloseRxSubscriptionCallback	439
6.5.1.6	ChangeSpsFlowInfoCallback	440
6.5.1.7	RequestSpsFlowInfoCallback	440
6.5.1.8	ChangeEventFlowInfoCallback	440
6.5.1.9	RequestCapabilitiesCallback	440
6.5.1.10	RequestDataSessionSettingsCallback	441
6.5.1.11	UpdateTrustedUEListCallback	441
6.5.1.12	UpdateSrcL2InfoCallback	442
6.5.1.13	StartCv2xCallback	442
6.5.1.14	StopCv2xCallback	442
6.5.1.15	RequestCv2xStatusCallback	442
6.5.1.16	RequestCv2xStatusCallbackEx	443
6.5.1.17	UpdateConfigurationCallback	443
6.6	telux::data Namespace Reference	443
6.6.1	Data Structure Documentation	445
6.6.1.1	struct telux::data::EspInfo	445
6.6.1.2	struct telux::data::IcmpInfo	445
6.6.1.3	struct telux::data::IPv4Info	445
6.6.1.4	struct telux::data::IPv6Info	446
6.6.1.5	struct telux::data::TcpInfo	446
6.6.1.6	struct telux::data::UdpInfo	446
6.6.2	Typedef Documentation	446
6.6.2.1	DataCallResponseCb	447
6.6.2.2	StatisticsResponseCb	447
6.6.2.3	DataCallListResponseCb	447
6.6.2.4	DataRestrictModeCb	447
6.6.2.5	TypeOfService	448
6.6.2.6	TrafficClass	448
6.6.2.7	FlowLabel	448
6.7	telux::data::net Namespace Reference	448
6.7.1	Typedef Documentation	448
6.7.1.1	FirewallStatusCb	448
6.7.1.2	FirewallEntriesCb	449
6.7.1.3	DmzEntriesCb	449
6.7.1.4	StaticNatEntriesCb	449
6.7.1.5	CreateVlanCb	450
6.7.1.6	QueryVlanResponseCb	450
6.7.1.7	VlanMappingResponseCb	450
6.8	telux::loc Namespace Reference	451
6.9	telux::power Namespace Reference	452
6.10	telux::rsp Namespace Reference	452
6.10.1	Typedef Documentation	453
6.10.1.1	ProfileListResponseCb	453
6.11	telux::tel Namespace Reference	453
6.11.1	Typedef Documentation	457

6.11.1.1	MakeCallCallback	457
6.11.1.2	PinOperationResponseCb	457
6.11.1.3	QueryFdnLockResponseCb	457
6.11.1.4	QueryPin1LockResponseCb	458
6.11.1.5	EidResponseCallback	458
6.11.1.6	RatMask	458
6.11.1.7	SelectionModeResponseCallback	459
6.11.1.8	PreferredNetworksCallback	459
6.11.1.9	NetworkScanCallback	459
6.11.1.10	VoiceRadioTechResponseCb	460
6.11.1.11	CellInfoCallback	460
6.11.1.12	ECallGetOperatingModeCallback	460
6.11.1.13	RATCapabilitiesMask	461
6.11.1.14	VoiceServiceTechnologiesMask	461
6.11.1.15	SapStateResponseCallback	461
6.11.1.16	RatPreference	461
6.11.1.17	RatPreferenceCallback	461
6.11.1.18	ServiceDomainPreferenceCallback	461
6.12	telux::therm Namespace Reference	462
<b>7</b>	<b>Data Structure Documentation</b>	<b>463</b>
7.1	telux::cv2x::ICv2xListener Class Reference	463
7.1.1	Constructors and Destructors	463
7.1.1.1	~ICv2xListener()	463
7.1.2	Member Function Documentation	463
7.1.2.1	onStatusChanged(Cv2xStatus status)	463
7.1.2.2	onStatusChanged(Cv2xStatusEx status)	464
7.2	telux::data::IEspFilter Class Reference	464
7.2.1	Constructors and Destructors	464
7.2.1.1	~IEspFilter()	464
7.2.2	Member Function Documentation	464
7.2.2.1	getEspInfo()=0	464
7.2.2.2	setEspInfo(const EspInfo &espInfo)=0	465
7.3	telux::data::IlcmpFilter Class Reference	465
7.3.1	Constructors and Destructors	465
7.3.1.1	~IlcmpFilter()	465
7.3.2	Member Function Documentation	465
7.3.2.1	getIcmpInfo()=0	465
7.3.2.2	setIcmpInfo(const IcmpInfo &icmpInfo)=0	466
7.4	telux::data::IipFilter Class Reference	466
7.4.1	Constructors and Destructors	466
7.4.1.1	~IipFilter()	466
7.4.2	Member Function Documentation	467
7.4.2.1	getIPv4Info()=0	467
7.4.2.2	setIPv4Info(const IPv4Info &ipv4Info)=0	467
7.4.2.3	getIPv6Info()=0	467
7.4.2.4	setIPv6Info(const IPv6Info &ipv6Info)=0	467
7.4.2.5	getIpProtocol()=0	468
7.5	telux::common::IServiceStatusListener Class Reference	468
7.5.1	Constructors and Destructors	468

	7.5.1.1	~IServiceStatusListener()	468
	7.5.2	Member Function Documentation	468
	7.5.2.1	onServiceStatusChange(ServiceStatus status)	468
7.6		telux::data::ITcpFilter Class Reference	469
	7.6.1	Constructors and Destructors	469
	7.6.1.1	~ITcpFilter()	469
	7.6.2	Member Function Documentation	469
	7.6.2.1	getTcpInfo()=0	469
	7.6.2.2	setTcpInfo(const TcpInfo &tcpInfo)=0	469
7.7		telux::audio::ITranscoder Class Reference	470
	7.7.1	Member Function Documentation	470
	7.7.1.1	getWriteBuffer()=0	470
	7.7.1.2	getReadBuffer()=0	470
	7.7.1.3	write(std::shared_ptr< IAudioBuffer > buffer, uint32_t isLast↔ Buffer, TranscoderWriteResponseCb callback=nullptr)=0	471
	7.7.1.4	tearDown(telux::common::ResponseCallback callback=nullptr)=0	471
	7.7.1.5	read(std::shared_ptr< IAudioBuffer > buffer, uint32_t bytesTo↔ Read, TranscoderReadResponseCb callback=nullptr)=0	472
	7.7.1.6	registerListener(std::weak_ptr< ITranscodeListener > listener)=0	472
	7.7.1.7	deRegisterListener(std::weak_ptr< ITranscodeListener > listener)=0	472
7.8		telux::data::IUDPFilter Class Reference	473
	7.8.1	Constructors and Destructors	473
	7.8.1.1	~IUDPFilter()	473
	7.8.2	Member Function Documentation	473
	7.8.2.1	getUdpInfo()=0	473
	7.8.2.2	setUdpInfo(const UdpInfo &udpInfo)=0	473



## List of Figures

2-1	SDK-Overview	7
3-1	Phone manager initialization	16
3-2	Dial call flow	17
3-3	ECall call flow	18
3-4	Signal strength call flow	20
3-5	Answer, Reject, RejectWithSMS call flow	21
3-6	Hold call flow	22
3-7	Hold, Conference, Swap call flow	23
3-8	SMS call flow	25
3-9	Get applications call flow	26
3-10	On logical channel	27
3-11	On basic channel	28
3-12	Request card reader status, Request ATR, Transmit APDU call flow	29
3-13	SIM Turn off, Turn on and Reset call flow	31
3-14	Radio and Service state call flow	33
3-15	Subscription initialization call flow	34
3-16	Subscription call flow	35
3-17	Call flow to register/remove listener for generating basic reports	36
3-18	Call flow to register/remove listener for generating detailed reports	38
3-19	Call flow to register/remove listener for generating detailed engine reports	39
3-20	Call flow to enable/disable constraint time uncertainty	40
3-21	Start/Stop for data connection manager call flow	41
3-22	Request/Create/Delete/Modify for data profile manager call flow	43
3-23	Get/Set data filter mode call flow	45
3-24	Add data restrict filter call flow	46
3-25	Remove data restrict filter call flow	47
3-26	Network selection manager call flow	49
3-27	Serving System Manager Call Flow	51
3-28	Start/Stop C-V2X Mode call flow	53
3-29	C-V2X Radio Manager call flow	54
3-30	C-V2X Radio Initialization call flow	55
3-31	C-V2X Radio RX subscription call flow	56
3-32	C-V2X Radio TX event-driven flow call flow	57
3-33	C-V2X Radio SPS flow call flow	58
3-34	Audio Manager API call flow	60
3-35	Audio Voice Call Start/Stop call flow	62
3-36	Audio Voice Call Device Switch call flow	64
3-37	Audio Voice Call Volume/Mute control call flow	66
3-38	Call flow to play DTMF tone	68
3-39	Call flow to detect DTMF tone	70
3-40	Audio Playback call flow	72
3-41	Audio Capture call flow	74
3-42	Call flow to play/stop tone on a sink device	76
3-43	Call flow to start/stop loopback between source and sink devices	77
3-44	Call flow to play Compressed audio format	79
3-45	Audio Transcoding Operation Callflow	81

3-46 Compressed audio format playback on Voice Paths Callflow . . . . .	83
3-47 Thermal manager call flow . . . . .	85
3-48 Call flow to register/remove listener for Thermal shutdown manager . . . . .	86
3-49 Call flow to set/get the Thermal auto-shutdown mode . . . . .	87
3-50 Call flow to manage thermal auto-shutdown from an eCall application . . . . .	88
3-51 Call flow to register/remove listener for TCU-activity manager . . . . .	90
3-52 Call flow to set the TCU-activity state . . . . .	91
3-53 Remote SIM call flow . . . . .	92
3-54 Modem Config load and activate call flow . . . . .	94
3-55 Modem Config deactivate and delete Call Flow . . . . .	95
3-56 Modem Config get and set Auto Selection Mode Call Flow . . . . .	96

# 1 Introduction

---

## 1.1 Purpose

This document describes interface specification of Telematics Software Development Kit (SDK) for applications on Linux based automotive platforms.

## 1.2 Scope

Telematics SDK exposes a rich set of APIs conforming to C++11 standard which form the building blocks to create stand-alone Telematics applications.

This document provides high level overview of Telematics SDK architecture and its APIs. Call flow diagrams are provided for various APIs such as a Phone, Call, SMS, SIM Card Services, Audio etc.

This document assumes that the developers are familiar with Linux and C++11 programming.

## 1.3 Conventions

Function declarations, function names, type declarations, and code samples appear in a different font. For example,

```
#include
```

Parameter directions are indicated as follows:

### Parameters

in	<i>paramname</i>	indicates an input parameter.
out	<i>paramname</i>	indicates an output parameter.
in, out	<i>paramname</i>	indicates a parameter used for both input and output.

Most APIs are asynchronous as underlying sub-systems such as telephony are asynchronous. API names follow the convention of using prefix " get " for synchronous calls and " request " for asynchronous calls. Asynchronous responses such as listener callbacks come on a different thread than the application thread.

## 1.4 SDK Versioning

The following convention is used for versioning the SDK releases

**SDK version (major.minor.patch)**

SDK\_VERSION = 1.0.0

**Major version:** This number will be incremented whenever significant changes or features are introduced.

**Minor version:** This number will be incremented when smaller features with some new APIs are introduced.

**Patch version:** If the release only contains bug fixes, but no API change then the patch version would be incremented, No change in the actual API interface.

**NOTE:** Use `telux::common::Version::getSdkVersion()` API to query the current version of SDK or refer the VERSION file in the repository

## 1.5 Public API Status

Public APIs are introduced and removed (if necessary) in phases. This allows users of an existing API that is being Deprecated to migrate. APIs will be marked with note indicating whether the API is subject to change or if it is not recommended to use the API.

as follows:

- **Eval:** This is a new API and is being evaluated. It is subject to change and could break backwards compatibility.
- **Obsolete:** API is not preferred and a better alternative is available.
- **Deprecated:** API is not going to be supported in future releases. Clients should stop using this API. Once an API has been marked as Deprecated, the API could be removed in future releases.

# 2 Functional Overview

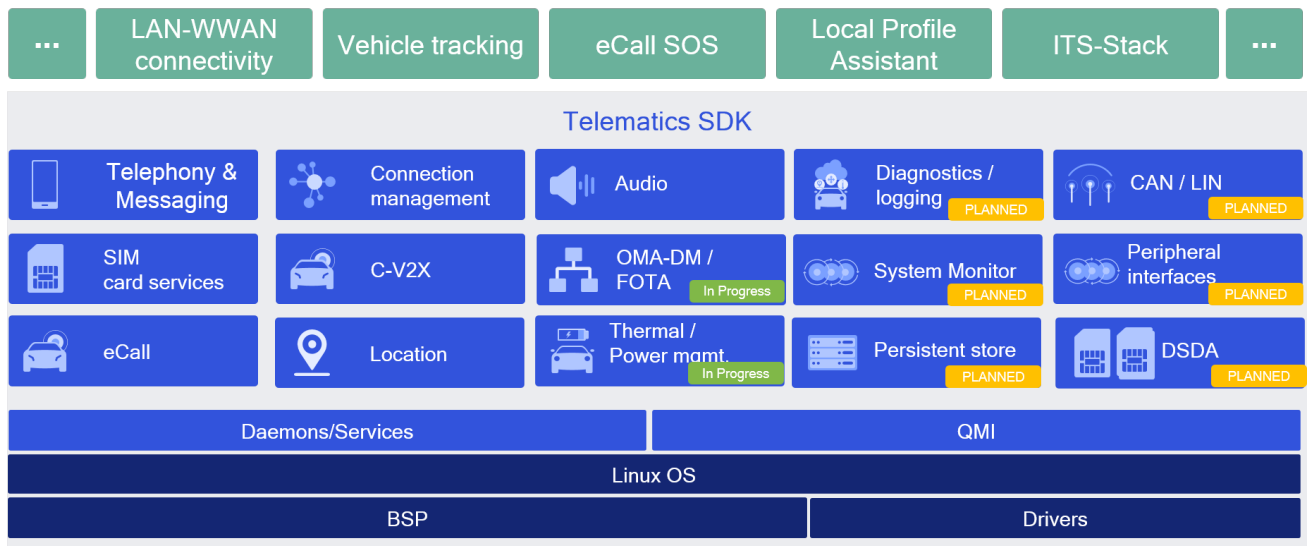

Figure 2-1 SDK-Overview

## 2.1 Overview

The Telematics library runs in the user space of the Linux system. It interacts with Telephony services and other sub-systems to provide various services like phone calls, SMS etc. These services are exposed by the SDK through fixed public APIs that are available on all Telematics platforms that support SDK. The Telematics APIs are grouped into the following functional modules:

### Telephony

Telephony sub-system consists of APIs for functions related to Phone, Call, SMS and Signal Strength, Network Selection and Serving System Management.

### SIM Card Services

SIM Card services sub-system consists of APIs to perform SIM card operations such as Send APDU messages to SIM card applications, SIM Access Profile(SAP) operations etc.

### Location Services

Location Services sub-system consists of APIs to receive location details such as GNSS Positions, Satellite Vehicle information, Jammer Data signals etc. Also constraint Time Uncertainty sub-system consists of API to enable/disable constraint time uncertainty feature.

### Connection Management

Connection Management sub-system consists of APIs for establishing Cellular WAN/ Backhaul connection sessions and for Connection Profile Management etc.

### **Audio Management**

Audio Management sub-system consists of APIs for Audio management such as setting up audio streams, switching devices on streams, apply volume/mute etc

### **Thermal Management**

Thermal Management sub-system consists of APIs to get list of thermal zones, cooling devices and binding information.

### **Thermal Shutdown Management**

Thermal shutdown management sub-system consists of APIs to get/set the thermal auto-shutdown mode and listen to its updates.

### **TCU Activity Management**

TCU Activity Management sub-system consists of APIs to get TCU-activity state updates, set the TCU-activity state, etc.

### **Remote SIM Services**

Remote SIM sub-system consists of APIs that allow a device that does not have a SIM physically connected to it to access a SIM remotely (e.g. over BT, Ethernet, etc.) and perform card operations on that SIM, such as requesting reset, transmitting APDU messages, etc.

### **Modem Config Services**

Modem Config sub-system consists of APIs that allow to request modem config files, load/delete a modem config file from modem's storage, activate/deactivate a modem config file, get/set auto selection mode for config files.

Telematics SDK classes can be broadly divided into the following types:

- Factory - Factory classes are central classes such as PhoneFactory which can be used to create Manager classes corresponding to their sub-systems such as PhoneManager.
- Manager - Manager classes such as PhoneManager to manage multiple Phone instances, CardManager to manage multiple SIM Card instances etc.
- Observer/ Listener - Listener for unsolicited responses.
- Command Callback - Single-shot response callback for asynchronous API requests.
- Logger - APIs to log messages, control the log levels.

## **2.2 Features**

Telematics SDK provides APIs for the following features:

## 2.2.1 Call Management

CallManager, Phone and PhoneManager APIs of Telematics SDK provides call related control operations such as

- Initiate a voice call
- Answer the incoming call
- Hold the call
- Hangup waiting, held or active call

CallManager and PhoneManager also provides additional functionality such as

- Allowing conference, and switch between waiting or holding call and active call
- Emergency Call (dial 112)
- Notifications about call state change

## 2.2.2 SMS

SMS Manager APIs of Telematics SDK provides SMS related functionality such as

- Sends and receives SMS messages of type GSM7, GSM8 and UCS2

## 2.2.3 SIM Card Services

The SIM Card operations are performed by CardManager and SapCardManager.

CardManager APIs of Telematics SDK perform operations on UICC card such as

- Open or close logical/basic channel to ICC card
- Transmit Application Protocol Data Unit (APDU) to the ICC Card over logical/basic channel
- Receive response APDU from the ICC Card with the status
- Notify about ICC card information change

SapCardManager APIs provides SIM Access Profile(SAP) related functionality such as

- Open or close SIM Access Profile(SAP) connection
- Transmit Application Protocol Data Unit (APDU) over SAP connection
- Receive response APDU over SAP connection
- Perform SAP operations such as Answer to Reset(ATR), SIM Power off, SIM Power On, SIM Reset and fetch Card Reader status.

## 2.2.4 Phone Information

Phone APIs of Telematics SDK provides phone related information such as

- Get Service state of phone i.e. EMERGENCY\_ONLY, IN\_SERVICE and OUT\_OF\_SERVICE
- Get Radio state of device i.e RADIO\_STATE\_OFF, RADIO\_STATE\_ON and RADIO\_STATE\_UNAVAILABLE
- Retrieve the signal strength corresponding to the technology supported by SIM
- Device Identity
- Set or Request Operating Mode
- Subscription Information

## 2.2.5 Location Services

Location Services APIs of Telematics SDK provide the mechanism to register listener and to receive location updates, satellite vehicle information and jammer signals. Following parameters are configurable through the APIs.

- Minimum time interval between two consecutive location reports.
- Minimum distance travelled after which the period between two consecutive location reports depends on the interval specified. Location constraint time uncertainty API of Telematics SDK provide the mechanism to enable/disable constraint time uncertainty feature.

## 2.2.6 Data Services

Data Services APIs in the Telematics SDK used for cellular connectivity, modem profile management and data filters management.

Data Connection Manager APIs provide functionality such as

- start / stop data call
- listen for data call state changes

Data Profile Manager APIs provide functionality such as

- List available profiles in the modem
- Create / modify / delete / modify modem profiles
- Query for the selected profile

Data Filter Manager APIs provide functionality such as

- get / set data filter mode per data call
- get / set data filter mode for all data call in up state
- add / remove data filter per data call
- add / remove data filter for all data call in up state



## 2.2.7 Network Selection and Serving System Management

Network Selection and Service System Management APIs in the Telematics SDK used for configuring the networks and preferences

Network Selection Manager APIs provide functionality such as

- request or set network selection mode (Manual or Automatic)
- scan for available networks
- request or set preferred networks list

Serving System Manager APIs provide functionality such as

- request and set service domain preference and radio access technology mode preference for searching and registering (CS/PS domain, RAT and operation mode)

## 2.2.8 C-V2X

The C-V2X sub-system contains APIs that support Cellular-V2X operation.

Cellular-V2X APIs in the Telematics SDK include Cv2xRadioManager and Cv2xRadio interfaces.

Cv2xRadioManager provides an interface to a C-V2X capable modem. The API includes methods for

- Enabling C-V2X mode
- Disabling C-V2X mode
- Querying the status of C-V2X
- Updating the C-V2X configuration via a config XML file

Cv2xRadio abstracts a C-V2X radio channel. The API includes methods for

- Obtaining the current capabilities of the radio
- Listen for radio state changes
- Creating and Closing an RX subscription
- Creating and Closing a TX event-driven flow
- Creating and Closing a TX semi-persistent-scheduling (SPS) flow
- Updating TX SPS flow parameters
- Update Source L2 Info

## 2.2.9 Audio

The Audio subSystem contains of APIs that support Audio operation.

Audio APIs in the Telematics SDK include AudioManager, AudioStream, AudioVoiceStream, AudioPlayStream, AudioCaptureStream interfaces.

AudioManager provides an interface for creation/deletion of audio stream. The API includes methods for

- Query readiness of subSystem

- Query supported "Device Types"
- Query supported "Stream Types"
- Creating Audio Stream
- Deleting Audio Stream

AudioStream abstracts the properties common to different stream types. The API includes methods for

- Query stream type
- Query routed device
- Set device
- Query volume details
- Set volume
- Query mute details
- Set mute

AudioVoiceStream along with inheriting AudioStream, provides additional APIs to manage voice call session as stated below.

- Start Voice Audio Operation
- Stop Voice Audio Operation
- Play DTMF tone
- Detect DTMF tone

AudioPlayStream along with inheriting AudioStream, provides additional APIs to manage audio play session as stated below.

- write audio samples
- Write audio samples for compressed audio format
- Stop Audio for compressed audio format
- Play compressed format audio on voice paths

AudioCaptureStream along with inheriting AudioStream, provides additional APIs to manage audio capture session as stated below.

- read audio samples

AudioLoopbackStream along with inheriting AudioStream, provides additional APIs to manage audio loopback session as stated below.

- Start loopback
- Stop loopback

AudioToneGeneratorStream along with inheriting AudioStream, provides additional APIs to manage audio tone generator session as stated below.

- Play tone
- Stop tone

Transcoder provides APIs to manage audio transcoder which is able to perform below operations.

- Convert one audio format to another

Audio SDK provides details of Supported "Device Types" and "Stream Types" in the Audio subSystem of Reference Telematics platform.

“Device Type” encapsulates the type of device supported in Reference Telematics platform. The representation of these devices would be made available via public header file <usr/include/telux/audio/AudioDefines.hpp>.

Example: DEVICE\_TYPE\_XXXX

Internally SDK Device Type mapped to Audio HAL devices as per <usr/include/system/audio.h>.

In current release it is mapped per below table.

#### Current Device Mapping Table:

SDK Audio Device Representation	Audio HAL Representation
DEVICE_TYPE_SPEAKER	AUDIO_DEVICE_OUT_SPEAKER
DEVICE_TYPE_MIC	AUDIO_DEVICE_IN_BACK_MIC

However Device Mapping configurable as stated below. This configurability provides flexibility to map different Audio HAL devices to SDK representation.

Update tel.conf file with below details before boot of system.

NUM\_DEVICES specifies the number of device types supported

DEVICE\_TYPE specifies the SDK type of each device (in comma separated values)

DEVICE\_DIR specifies the device direction for each device in order above (in comma separated values)

AHAL\_DEVICE\_TYPE specifies the mapped Audio HAL type of each device (in comma separated values)

Example:

Note: The default values provided here are based on QTI's reference design.

NUM\_DEVICES=6

DEVICE\_TYPE=1,2,3,257,258,259

DEVICE\_DIR=1,1,1,2,2,2

AHAL\_DEVICE\_TYPE=2,1,4,2147483776,2147483652,2147483664

For any stream types, maximum device supported would be one. Single stream per multiple devices not supported. For voice stream Rx Device would decide corresponding Tx Device pair as decided by Audio HAL.

#### NOTE FOR SYSTEM INTEGRATORS:

The mapping of Audio devices to Audio HAL devices is static currently based on QTI's Reference Telematics platform. For custom platforms this mapping need to be updated.

“Stream Type” encapsulates the type of stream supported in Reference Telematics Platform. The representation of these stream types made available via public header file <usr/include/telux/audio/AudioDefines.hpp>.

Example: VOICE\_CALL, PLAY, CAPTURE etc

### Volume Support Table:

This table captures scenarios where the volume could be modified.

Stream Type	Stream Direction (RX)	Stream Direction (Tx)
VOICE_CALL	Applicable	Not Applicable
PLAY	Applicable	Not Applicable
CAPTURE	Not Applicable	Applicable
LOOPBACK	Not Applicable	Not Applicable
TONE_GENERATOR	Not Applicable	Not Applicable

In case QTI's reference design does not support volume for specific stream category, API responds with error.

### Mute Support Table:

This table captures when stream could be muted and in which direction.

Stream Type	Stream Direction (RX)	Stream Direction (Tx)
VOICE_CALL	Applicable	Applicable
PLAY	Applicable	Not Applicable
CAPTURE	Not Applicable	Applicable
LOOPBACK	Not Applicable	Not Applicable
TONE_GENERATOR	Not Applicable	Not Applicable

In case QTI's reference design does not support mute for specific stream category, API responds with error.

## 2.2.10 Thermal Management

Thermal Management APIs in the Telematics SDK are used for reading thermal zone, cooling device and binding information.

Thermal Management APIs provide functionality such as

- get thermal zones with thermal zone description, current temperature, trip points and binding info
- get cooling devices with cooling device type, maximum and current cooling level
- get thermal zone by Id
- get cooling device by Id

## 2.2.11 Thermal Shutdown Management

Thermal Shutdown Management APIs provide functionality such as

- Query auto-shutdown mode.
- Set auto-shutdown mode.
- Get notifications on auto-shutdown mode updates.

## 2.2.12 TCU Activity Management

TCU-activity Manager APIs in Telematics SDK provides TCU-activity state related operations such as

- Query the current TCU-activity state
- Get notifications about the TCU-activity state changes
- Set the system to a desired activity state

## 2.2.13 Remote SIM

Remote SIM APIs in the Telematics SDK allow a device to use the WWAN capabilities of a SIM on another device.

Remote SIM APIs provide functionality such as

- Sending card events (reset, power up, errors) to the modem
- Sending/receiving APDU messages from/to the modem and remote SIM.
- Receiving operations from the modem (disconnect, power up, reset) to the remote SIM.

## 2.2.14 Modem Config Management

Modem Config APIs in the Telematics SDK provides modem config related functionalities such as

- Request modem config files from modem's storage.
- Load a modem config file to modem's storage.
- Activate/Deactivate a modem config file from modem's storage.
- Get Active config info details.
- Get/Set config auto selection mode.
- Delete a modem config file from modem's storage.
- Ability to get notified whenever a SW config file is activated.

# 3 Call Flow Diagrams

## 3.1 Application initialization call flow

TelSDK initializes various sub-systems during start-up. It marks each sub-system as ready once the initialization procedures are completed for that sub-system. The application has to wait until the corresponding sub-system is ready on which it needs to make API requests. TelSDK provides APIs to check whether sub-system is ready or not.

Example:

### 3.1.1 Phone manager initialization

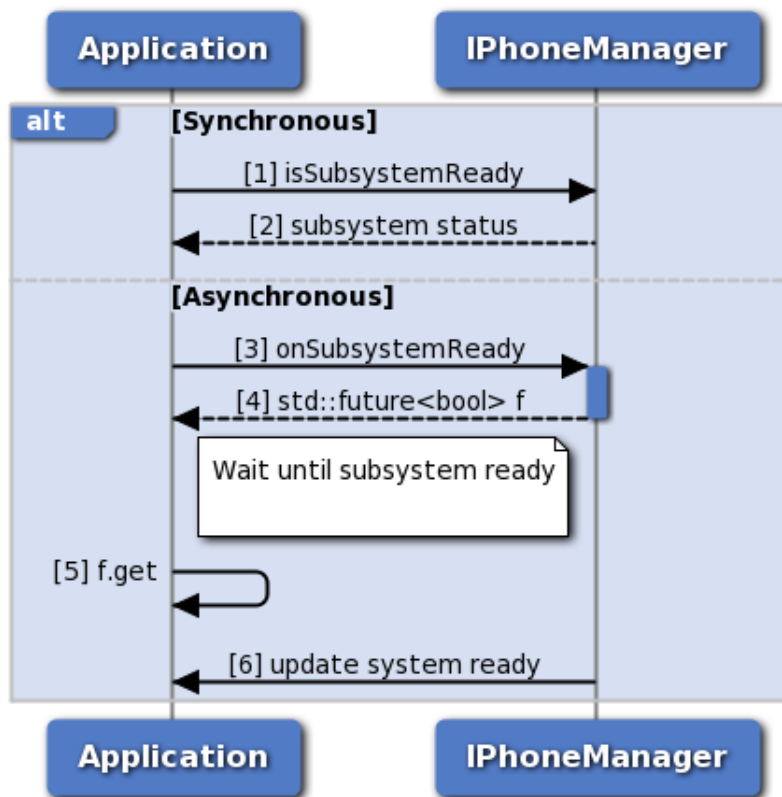

Figure 3-1 Phone manager initialization

1. Application can use iPhoneManager::isSubsystemReady to determine if the system is ready.
2. The application receives the status i.e. either true or false whether sub-system is ready or not.

3. If it is not ready, then the application could use onSubsystemReady which returns std::future.
4. PhoneManager notifies the application when the subsystem is ready through the std::future object.
5. The application waits until the asynchronous operation i.e onSubsystemReady completes.
6. PhoneManager updates the application once sub-system initialization completes.

### 3.2 Dial call flow

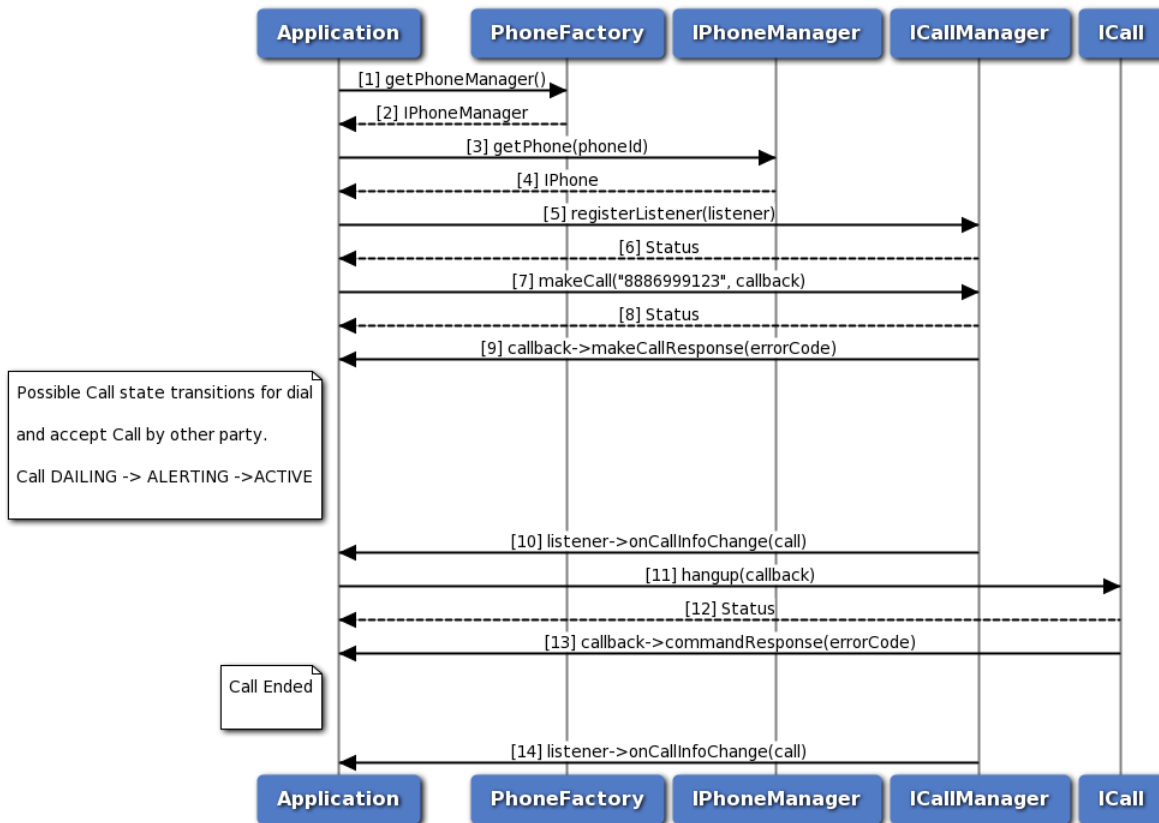

Figure 3-2 Dial call flow

1. The application gets the PhoneManager object using PhoneFactory.
2. The application receives the PhoneManager object in order to get Phone.
3. The application gets the Phone object for given phone identifier using PhoneManager.
4. PhoneManager returns Phone object to application. In case phone identifier is not specified, it returns default phone.
5. The application registers a listener with CallManager to listen to the call info change notifications like DIALING, ALERTING, ACTIVE and ENDED.
6. The application receives the status like SUCCESS or INVALIDPARAM based on registration of listener to CallManager.
7. The application dials a number by using makeCall API, optionally specifying callback to get asynchronous response.

8. The application receives the status like SUCCESS, INVALIDPARAM and FAILED etc based on the execution of makeCall API.
9. Optionally, the application gets asynchronous response for makeCall using makeCallResponseCallback.
10. The application receives callback on call info change like DIALING/ALERTING/ACTIVE when other party accepts the call.
11. The application sends hangup command to hangup the call, optionally specifying callback to get asynchronous response.
12. The application receives the status like SUCCESS, FAILED etc based on the execution of hangup API.
13. Optionally, the application gets asynchronous response for hangup using CommandResponseCallback.
14. The application receives callback on call info change i.e Call Ended from CallManager.

### 3.3 ECall call flow

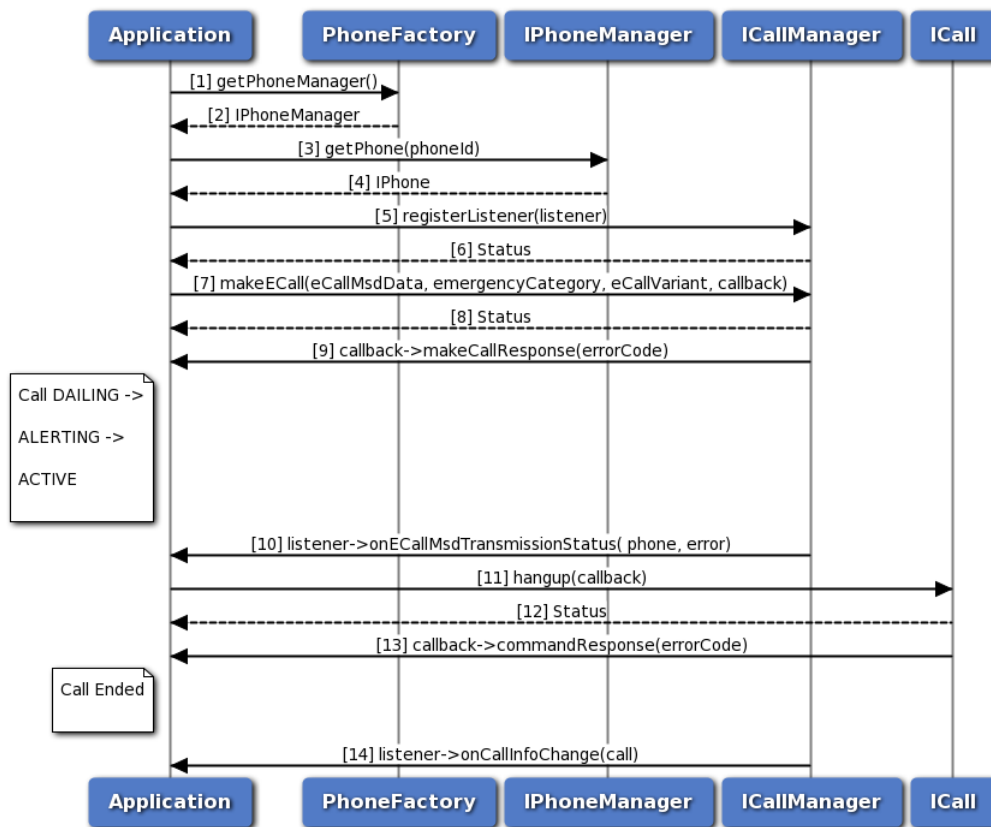

Figure 3-3 ECall call flow

1. The application gets the PhoneManager object using PhoneFactory.
2. The application receives the PhoneManager object in order to get Phone.
3. The application gets the Phone object optionally specifying phone identifier using PhoneManager.



4. PhoneManager returns Phone object to application, returns default phone in case phone identifier is not specified.
5. The application registers a listener with CallManager to listen to the call info change notifications like DIALING, ALERTING, ACTIVE etc.
6. The application receives the status like SUCCESS, FAILED etc based on registration of listener from CallManager.
7. The application dials an emergency call by using makeECall API, optionally specifying callback to get asynchronous response.
8. The application receives the status like SUCCESS, FAILED etc based on the execution of makeECall API.
9. Optionally, the application gets asynchronous response for makeECall using makeCallResponseCallback.
10. CallManager sends ecall msd transmission status to the application by using onECallMsdTransmissionStatus API.
11. The application sends hangup command to hangup the call, optionally gets asynchronous response using callback.
12. The application receives the status like SUCCESS, FAILED etc based on the execution of hangup API.
13. Optionally, the application gets asynchronous response for hangup using CommandResponseCallback.
14. CallManager sends call info change i.e Call Ended to the application by using onCallInfoChange callback function.

### 3.4 Signal strength call flow

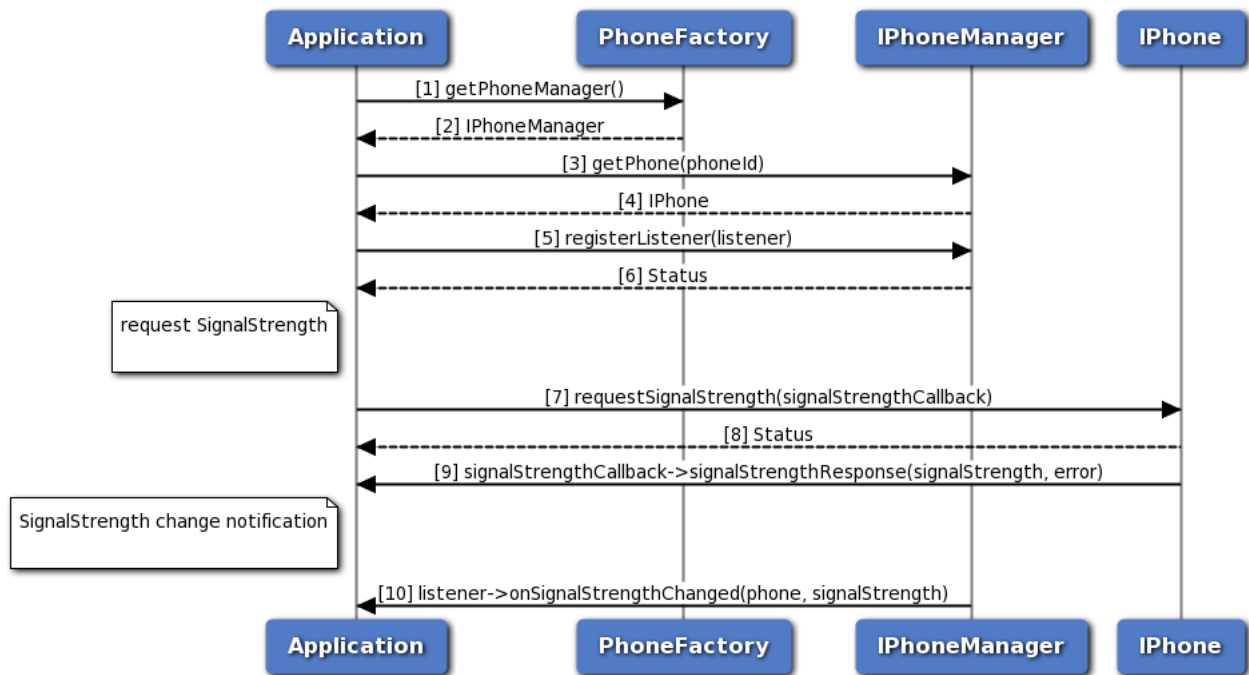

Figure 3-4 Signal strength call flow

1. The application gets PhoneManager object using PhoneFactory.
2. The application receives the PhoneManager object in order to get Phone instance.
3. The application gets phone instance for a given phone identifier using PhoneManager object.
4. PhoneManager returns iPhone object to the application.
5. Application registers the listener to get notification for signal strength change.
6. The application receives the status i.e. either SUCCESS or FAILED based on the registration of the listener.
7. The application requests for signal strength and optionally, gets asynchronous response using ISignalStrengthCallback.
8. The application receives the status i.e. either SUCCESS or FAILED based on execution of requestSignalStrength API in SapCardManager.
9. Optionally, the response for signal strength request is received by the application.
10. Application receives a notification when there is a change in signal strength.

### 3.5 Answer, Reject, RejectWithSMS call flow

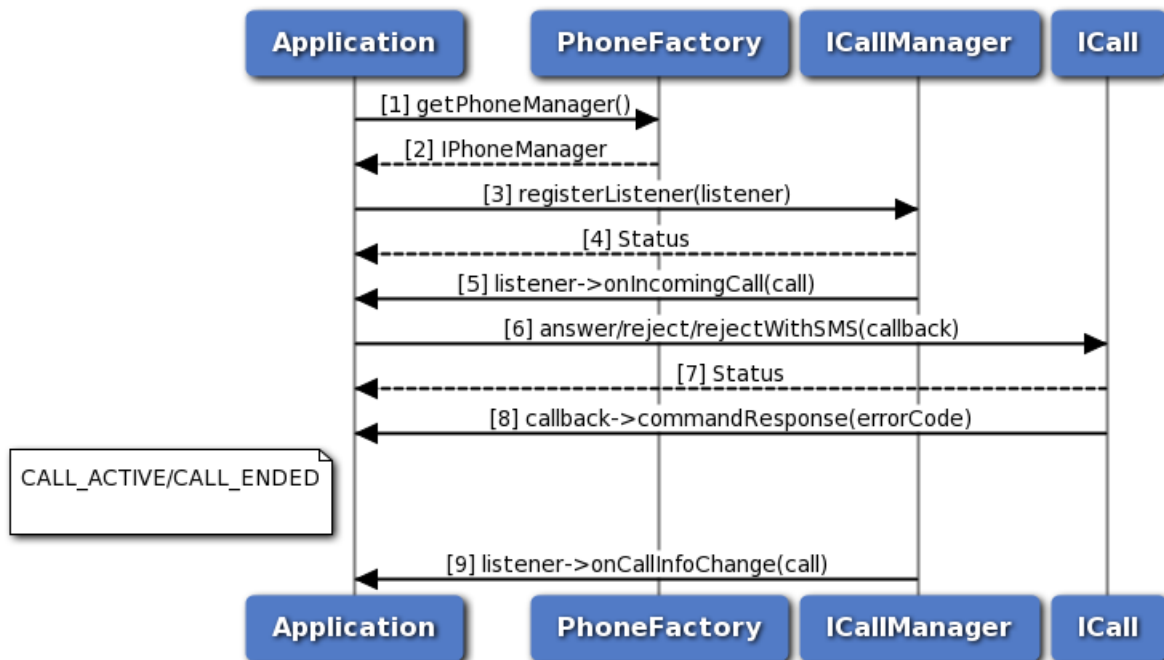
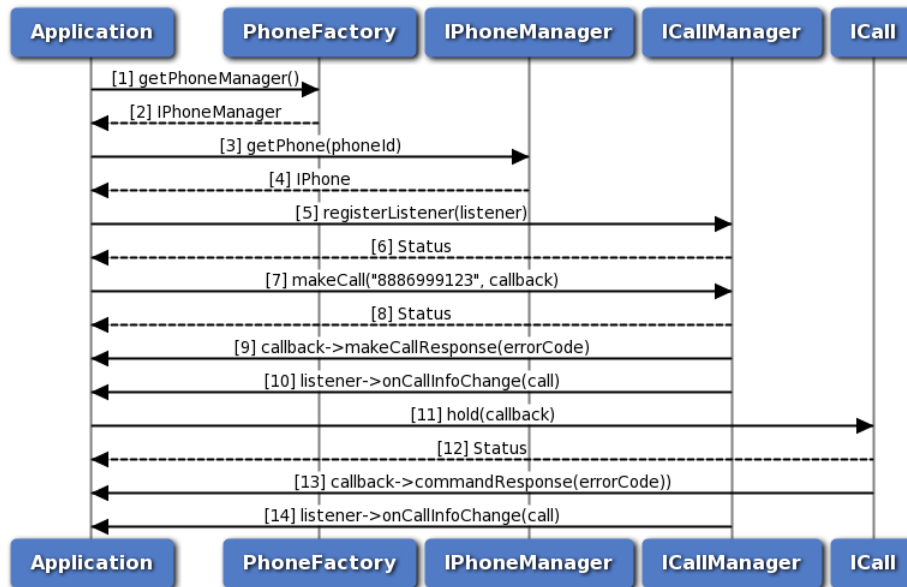

Figure 3-5 Answer, Reject, RejectWithSMS call flow

1. The application gets the PhoneManager object using PhoneFactory.
2. The application receives the PhoneManager object in order to register listener.
3. The application registers a listener with CallManager to listen incoming call notifications.
4. The application receives the status like SUCCESS, FAILED etc based on registration of listener from CallManager.
5. The application receives onIncomingCall notification when there is an incoming call.
6. The application performs answer/reject/rejectWithSMS operation using ICall.
7. The application receives the status like SUCCESS, FAILED etc based on execution of answer/reject/rejectWithSMS.
8. Optionally, the application gets asynchronous response for answer/reject/rejectWithSMS using CommandResponseCallback.
9. The CallManager sends call info change i.e CALL\_ACTIVE or CALL\_ENDED to the application by using onCallInfoChange callback function.

## 3.6 Hold call flow



**Figure 3-6 Hold call flow**

1. The application gets the PhoneManager object using PhoneFactory.
2. The application receives the PhoneManager object in order to get Phone.
3. The application gets the Phone object for given phone identifier using PhoneManager.
4. PhoneManager returns Phone object to application, returns default phone in case phone identifier is not specified.
5. The application registers a listener with CallManager to listen to the call info change notifications like DIALING, ALERTING, ACTIVE etc.
6. The application receives the status like SUCCESS or INVALIDPARAM based on registration of listener to CallManager.
7. The application dials a number by using makeCall API, optionally specifying callback to get asynchronous response.
8. The application receives the status like SUCCESS, INVALIDPARAM and FAILED etc based on the execution of makeCall API.
9. Optionally, the application gets asynchronous response for makeCall using makeCallResponseCallback.
10. The CallManager sends call info change i.e CALL\_ACTIVE to application by using onCallInfoChange API.
11. The application sends hold command to hold the call, optionally specifying callback to get asynchronous response.
12. The application receives the status like SUCCESS, FAILED etc based on the execution of hold API.
13. Optionally, the application gets asynchronous response for hold using CommandResponseCallback.
14. The application receives call info change i.e CALL\_ON\_HOLD from CallManager.

### 3.7 Hold, Conference, Swap call flow

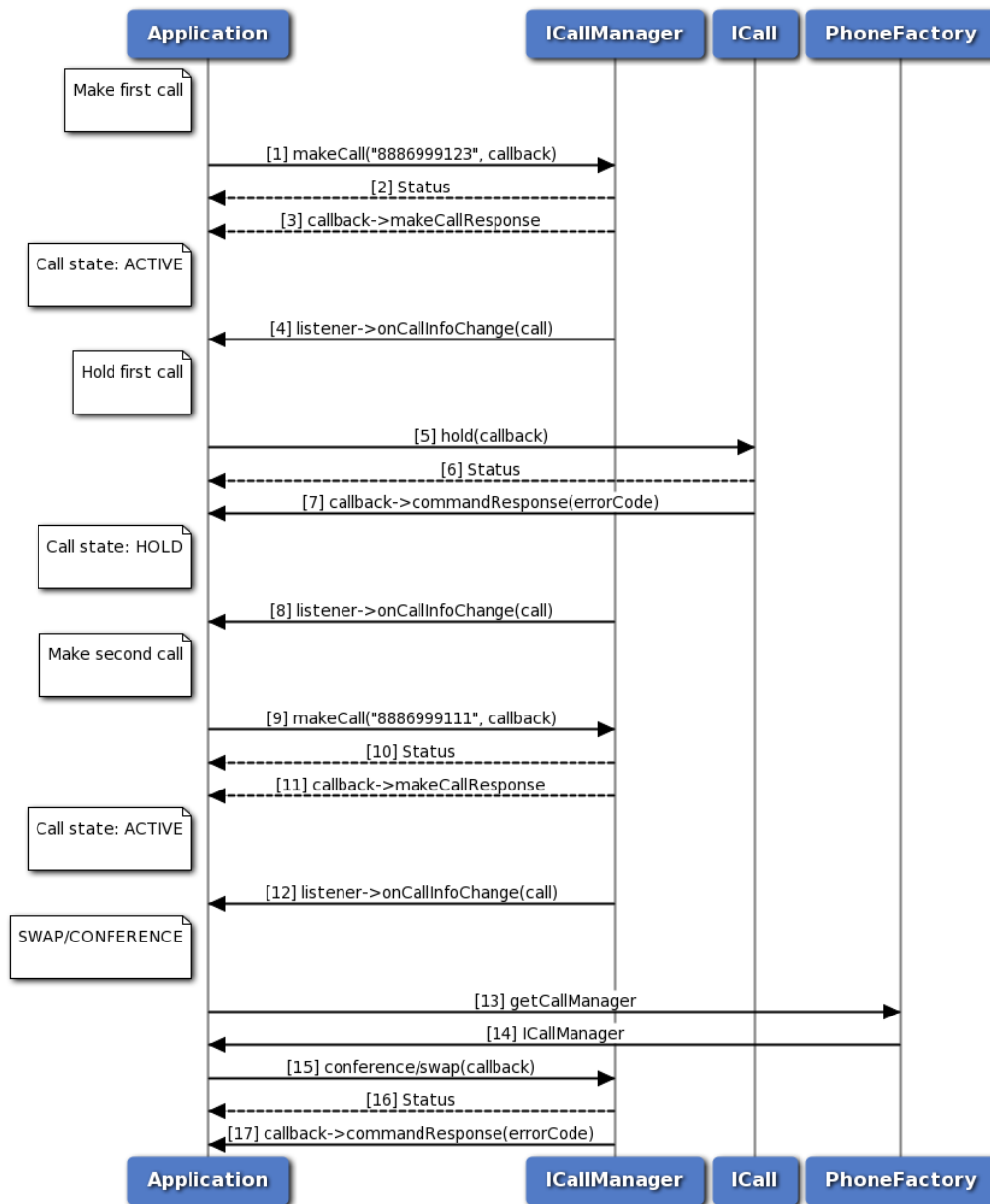

Figure 3-7 Hold, Conference, Swap call flow

1. The application makes first call using ICall.
2. The application receives the status like SUCCESS, FAILED etc based on execution of makeCall operation.
3. Optionally, the application gets asynchronous response for makeCall using makeCallResponseCallback.
4. The CallManager sends call info change i.e CALL\_ACTIVE to application by using onCallInfoChange API.
5. The application sends hold command to hold the call, optionally specifying callback to get

- asynchronous response.
6. The application receives the status like SUCCESS, FAILED etc based on the execution of hold API.
  7. Optionally, the application gets asynchronous response for hold using CommandResponseCallback.
  8. The application receives call info change i.e CALL\_ON\_HOLD from CallManager.
  9. The application makes second call using ICall.
  10. The application receives the status like SUCCESS, FAILED etc based on execution of makeCall operation.
  11. Optionally, the application gets asynchronous response for makeCall using makeCallResponseCallback.
  12. The CallManager sends call info change i.e CALL\_ACTIVE to application by using onCallInfoChange API.
  13. The application requests the PhoneFactory to get ICallManager object.
  14. The application receives the ICallManager object using PhoneFactory.
  15. The application performs conference/swap operation using ICallManager by passing first call and second call. optionally application can pass callback to receive hold response asynchronously.
  16. The application receives the status like SUCCESS, FAILED etc based on the execution of conference/swap API.
  17. Optionally, the application gets asynchronous response for conference/swap using CommandResponseCallback.

### 3.8 SMS call flow

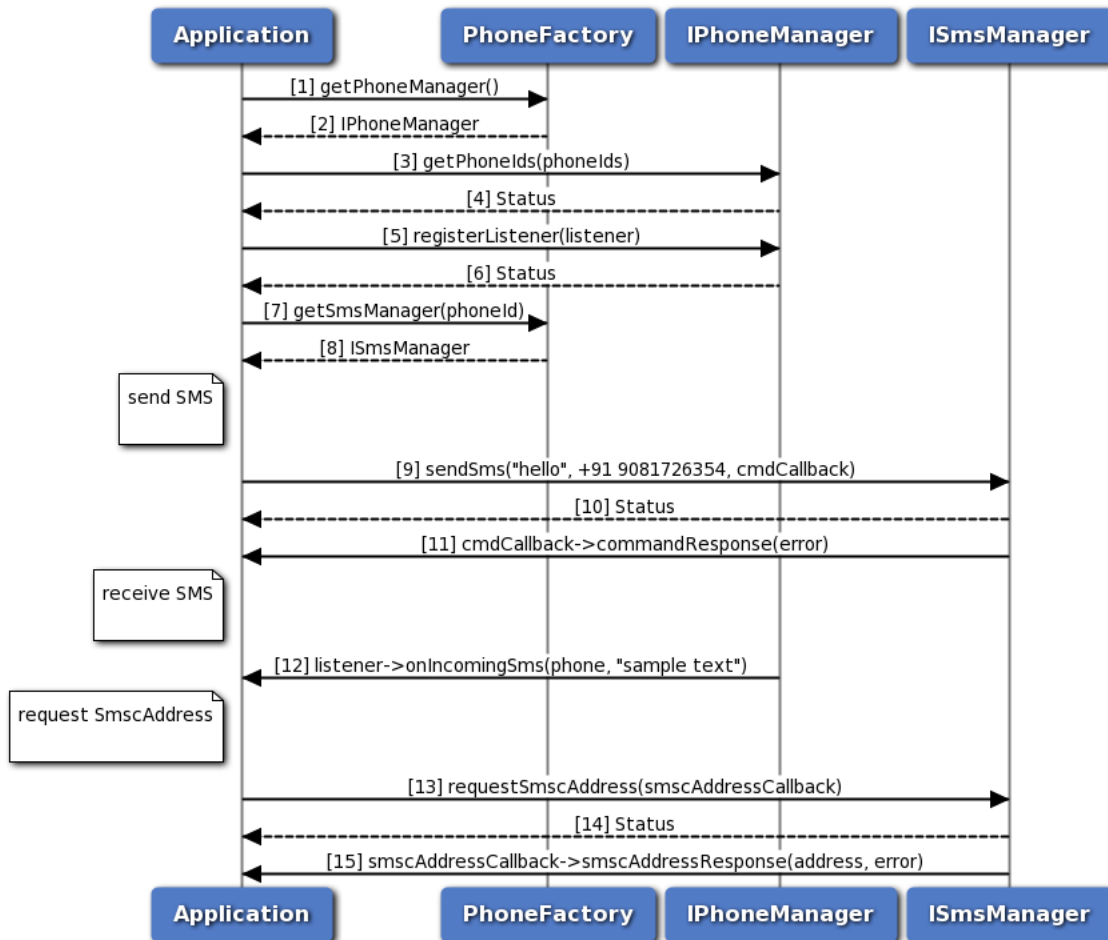

Figure 3-8 SMS call flow

1. Application gets PhoneManager object using PhoneFactory.
2. PhoneFactory returns the PhoneManager object to application in order to get list of phone identifiers.
3. The application retrieves the list of phone identifier on the device using PhoneManager object.
4. Application receives the status i.e. either SUCCESS or FAILED based on the execution of getPhoneIds API in PhoneManager.
5. Application registers the listener for incoming SMS with IPhoneManager.
6. The application receives the status i.e. either SUCCESS or INVALIDPARAM based on successful registration of the listener.
7. The application gets SmsManager object corresponding to specific phone identifier.
8. PhoneFactory returns the SmsManager object to application in order to perform operations like send SMS and get SMSC address.
9. The application sends SMS to the receiver address and optionally gets asynchronous response using CommandResponseCallback.
10. Application receives the status i.e. either SUCCESS or FAILED based on execution of sendSms API

in SmsManager.

11. Optionally, the response for send SMS is received by the application.
12. Application gets notified for incoming SMS.
13. The application requests for SmscAddress and optionally gets asynchronous response using ISmscAddressCallback.
14. Application receives the status i.e. either SUCCESS or FAILED based on successful execution of requestSmscAddress API in SmsManager.
15. Optionally, the application receives the SMSC address on success or gets error on failure in the command response callback.

### 3.9 Get applications call flow

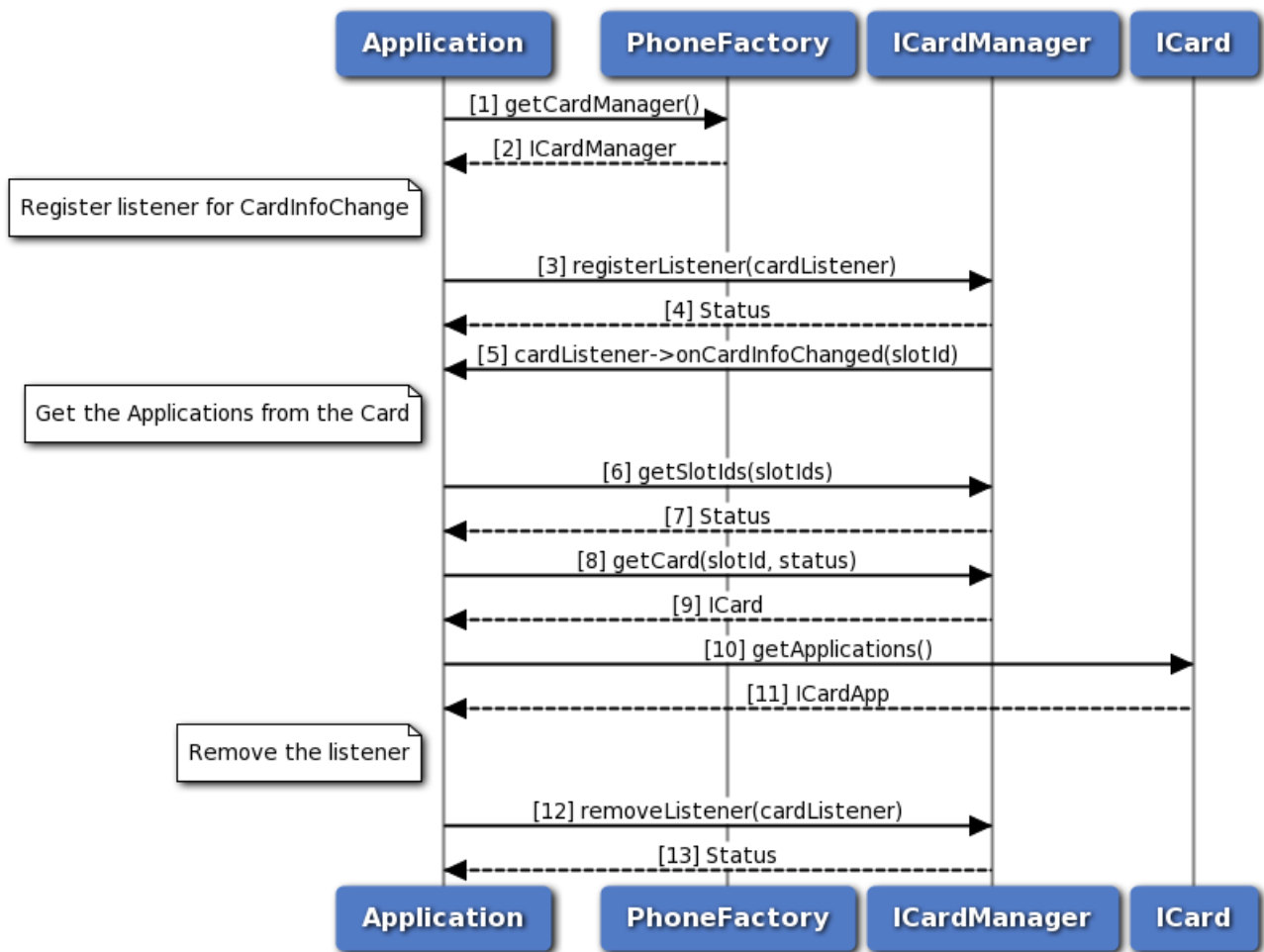

Figure 3-9 Get applications call flow

1. Application gets the CardManager object from PhoneFactory.
2. Application receives CardManager object in order to perform operations like getSlotIds and getCard.



3. The application registers a listener for Card info change event with CardManager.
4. Application receives the status i.e. either SUCCESS or INVALIDPARAM based on the registration of listener.
5. The response from onCardInfoChanged is received by the application whenever there is card info change.
6. The application gets the slotIds from the sub-system using CardManager.
7. Application receives the status i.e. either SUCCESS or NOTREADY along with the updated slotIds.
8. Then, the application sends request to CardManager to get Card object for a specific slotId.
9. Application receives Card object from CardManager in order to perform card operation like getApplications.
10. The application gets the CardApps from Card object.
11. The application receives CardApps which contain information such as AppId, AppType and AppState.
12. Now the application removes the listener associated with CardManager.
13. Application receives the status i.e. either SUCCESS or NOSUCH for the removal of listener.

## 3.10 Transmit APDU call flow

### 3.10.1 On logical channel

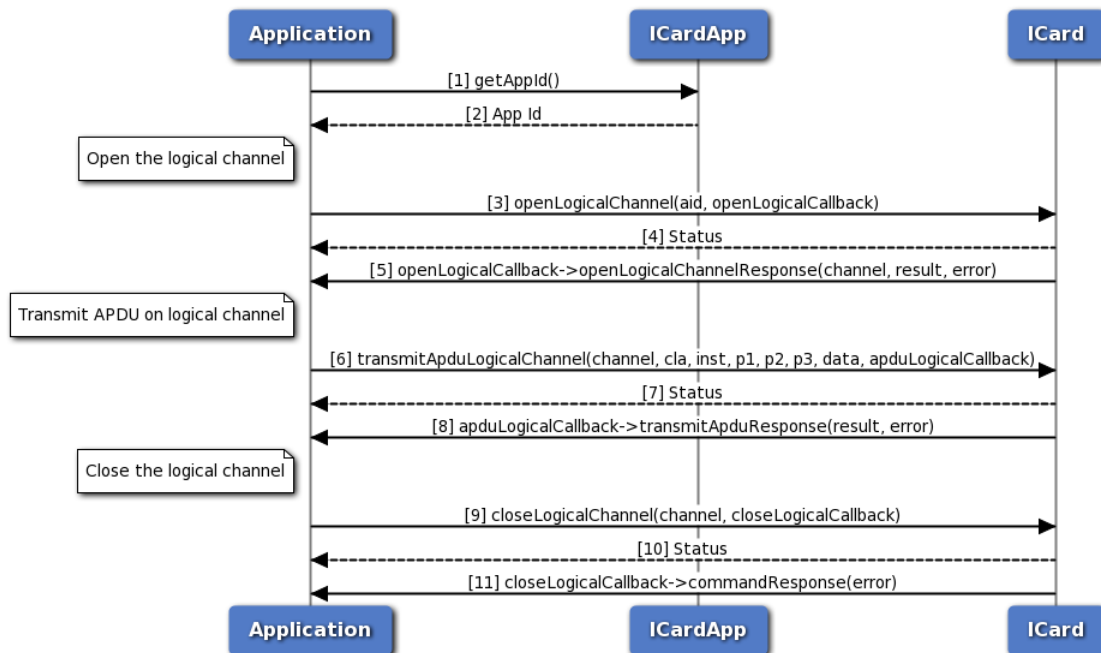

Figure 3-10 On logical channel

1. The Application requests CardApp for the SIM application identifier.
2. The application receives the application identifier to perform open logical channel.

3. Application sends request to open the logical channel with the application identifier and optionally, gets asynchronous response in `OpenLogicalChannelCallback`.
4. The application receives the status i.e. either `SUCCESS` or `FAILED` based on execution of `openLogicalChannel` API.
5. Optionally, the application receives the response which contains either channel number on success or error in case of failure.
6. Then, the application transmits the APDU data on logical channel using the channel obtained earlier. Optionally, gets asynchronous response in `TransmitApduResponseCallback`.
7. The application receives the status i.e. either `SUCCESS` or `FAILED` based on execution of `transmitApduLogicalChannel` API.
8. Optionally, the application receives the response which contains either result on success or error in case of failure.
9. Finally, the application closes the logical channel that is opened to transmit APDU and optionally, gets asynchronous response in `CommandResponseCallback`.
10. The application receives the status i.e. either `SUCCESS` or `FAILED` based on execution of `closeLogicalChannel` API.
11. Optionally, the application receives the response which contains error in case of failure.

### 3.10.2 On basic channel

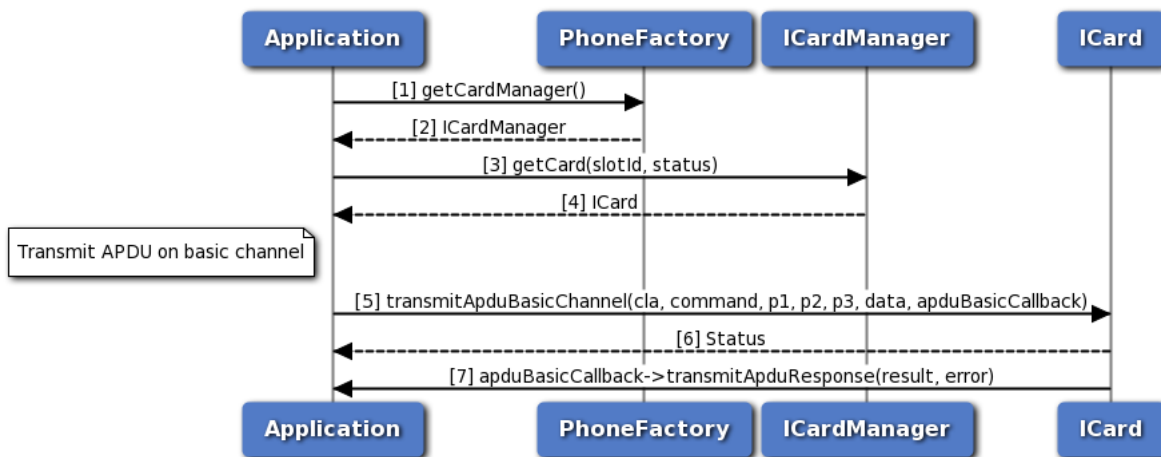

Figure 3-11 On basic channel

1. Application gets the `ICardManager` object from `PhoneFactory`.
2. Application receives `ICardManager` object in order to perform operation like `getCard`.
3. The application gets `ICard` object for a specific `slotId` from `ICardManager`.
4. Application receives `ICard` object in order to perform card operation like `transmitApduBasicChannel`.
5. The application transmits APDU data on basic channel and optionally, gets asynchronous response in `TransmitApduResponseCallback`.
6. The application receives the status i.e. either `SUCCESS` or `FAILED` based on execution of

transmitApduBasicChannel API.

- Optionally, the application receives the response which contains either result on success or error in case of failure.

### 3.11 SAP card manager call flow

#### 3.11.1 Request card reader status, Request ATR, Transmit APDU call flow

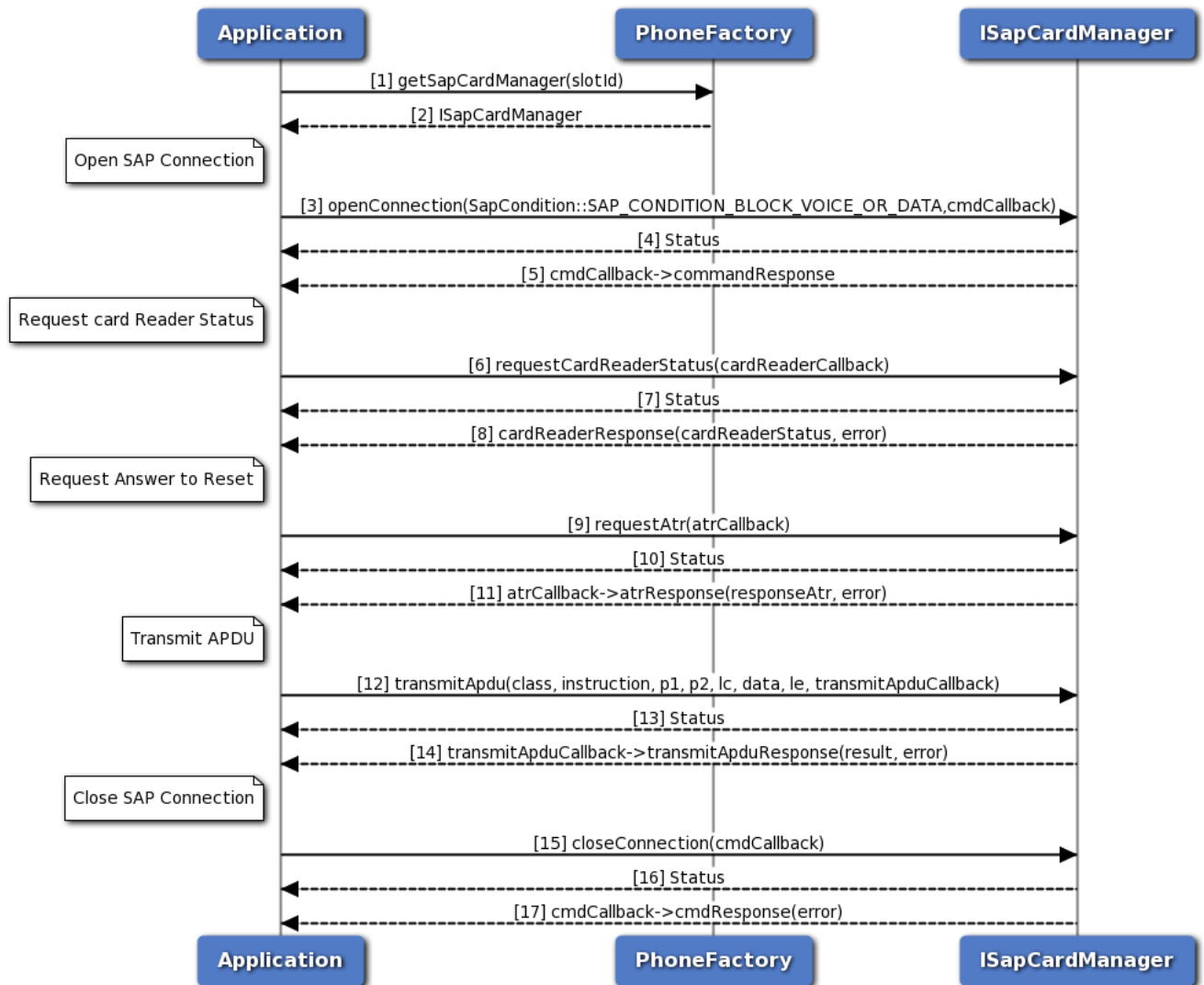

Figure 3-12 Request card reader status, Request ATR, Transmit APDU call flow

{ sap\_card\_operations.png, Request card reader status, Request ATR, Transmit APDU call flow, 80, 80, Request card reader status, Request ATR, Transmit APDU call flow }

- The application gets SapCardManager object corresponding to slotId using PhoneFactory.
- The application receives the SapCardManager object in order to perform SAP operations like request

ATR, Card Reader Status and transmit APDU.

3. The application opens SIM Access Profile(SAP) connection with SIM card using default SAP condition (i.e. SAP\_CONDITION\_BLOCK\_VOICE\_OR\_DATA) and optionally, gets asynchronous response using CommandResponseCallback.
4. The application receives the status i.e. either SUCCESS or FAILED based on execution of openConnection API in SapCardManager.
5. Optionally, the response for openConnection is received by the application.
6. The application sends request card reader status command and optionally, gets asynchronous response using ICardReaderCallback.
7. The application receives the status i.e. either SUCCESS or FAILED based on execution of requestCardReaderStatus API in SapCardManager.
8. Optionally, the response for card reader status is received by the application.
9. Similarly, the application can send SAP Answer To Reset command and optionally, gets asynchronous response using IAtrResponseCallback.
10. The application receives the status i.e. either SUCCESS or FAILED based on execution of requestAtr API in SapCardManager.
11. Optionally, the response for SAP Answer To Reset is received by the application.
12. Similarly, the application sends the APDU on SAP mode and optionally, gets asynchronous response using ISapTransmitApduResponseCallback.
13. The application receives the status i.e. either SUCCESS or FAILED based on execution of transmitApdu API in SapCardManager.
14. Optionally, the response for transmit APDU is received by the application.
15. Now the application closes the SAP connection with SIM and optionally, gets asynchronous response using CommandResponseCallback.
16. The application receives the status i.e. either SUCCESS or FAILED based on execution of closeConnection API in SapCardManager.
17. Optionally, the response for SAP close connection is received by the application.

### 3.11.2 SIM Turn off, Turn on and Reset call flow

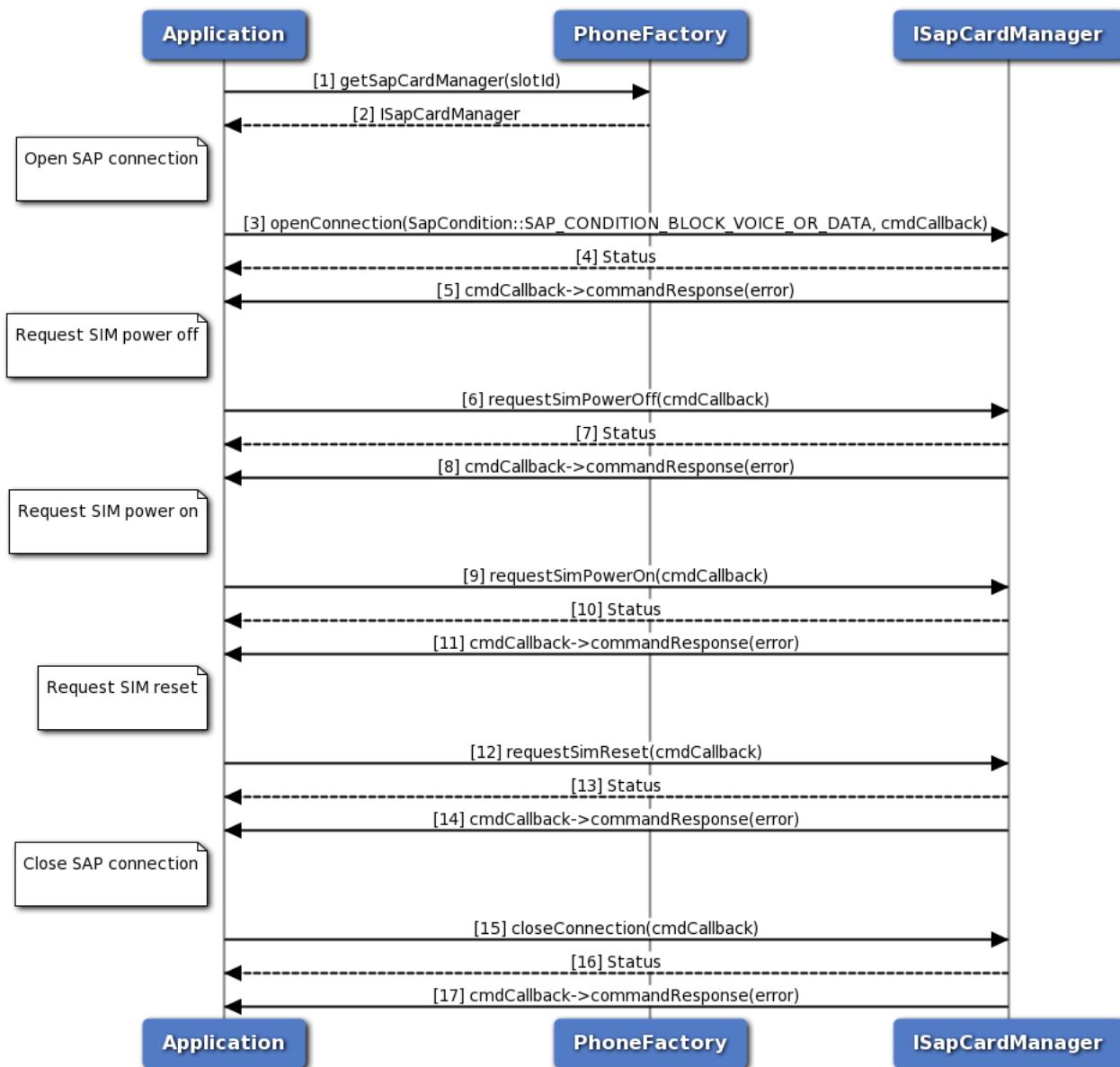

Figure 3-13 SIM Turn off, Turn on and Reset call flow

{sap\_mgr\_sim\_call\_flow.png,SIM Turn off, Turn on and Reset call flow,80,80,SIM Turn off, Turn on and Reset call flow}

1. Application gets SapCardManager object corresponding to slotID using PhoneFactory.
2. PhoneFactory returns the SapCardManager object to application in order to perform SAP operations like SIM power off, on or reset.
3. The application opens SIM Access Profile(SAP) connection with SIM card using default SAP condition (i.e. SAP\_CONDITION\_BLOCK\_VOICE\_OR\_DATA) and optionally, gets asynchronous response using CommandResponseCallback.

4. Application receives the status i.e. either SUCCESS or FAILED based on execution of openConnection API in SapCardManager.
5. Optionally, the response for openConnection is received by the application.
6. The application sends SIM Power Off command to turn off the SIM and optionally, gets asynchronous response using CommandResponseCallback.
7. The application receives the status i.e. either SUCCESS or FAILED based on execution of requestSimPowerOff API in SapCardManager.
8. Optionally, the response for SIM Power Off is received by the application.
9. Similarly, the application can send SIM Power On command to turn on the SIM and optionally, gets asynchronous response using CommandResponseCallback.
10. The application receives the status i.e. either SUCCESS or FAILED based on execution of requestSimPowerOn API in SapCardManager.
11. Optionally, the response for SIM Power On is received by the application.
12. Similarly, the application sends SIM Reset command to perform SIM Reset and optionally, gets asynchronous response.
13. The application receives the status i.e. either SUCCESS or FAILED based on execution of requestSimReset API in SapCardManager.
14. Optionally, the response for SIM Reset is received by the application.
15. Now the application closes the SAP connection with SIM and optionally, gets asynchronous response using CommandResponseCallback.
16. The application receives the status i.e. either SUCCESS or FAILED based on execution of closeConnection API in SapCardManager.
17. Optionally, the response for SAP close connection is received by the application.

### 3.12 Radio and Service state call flow

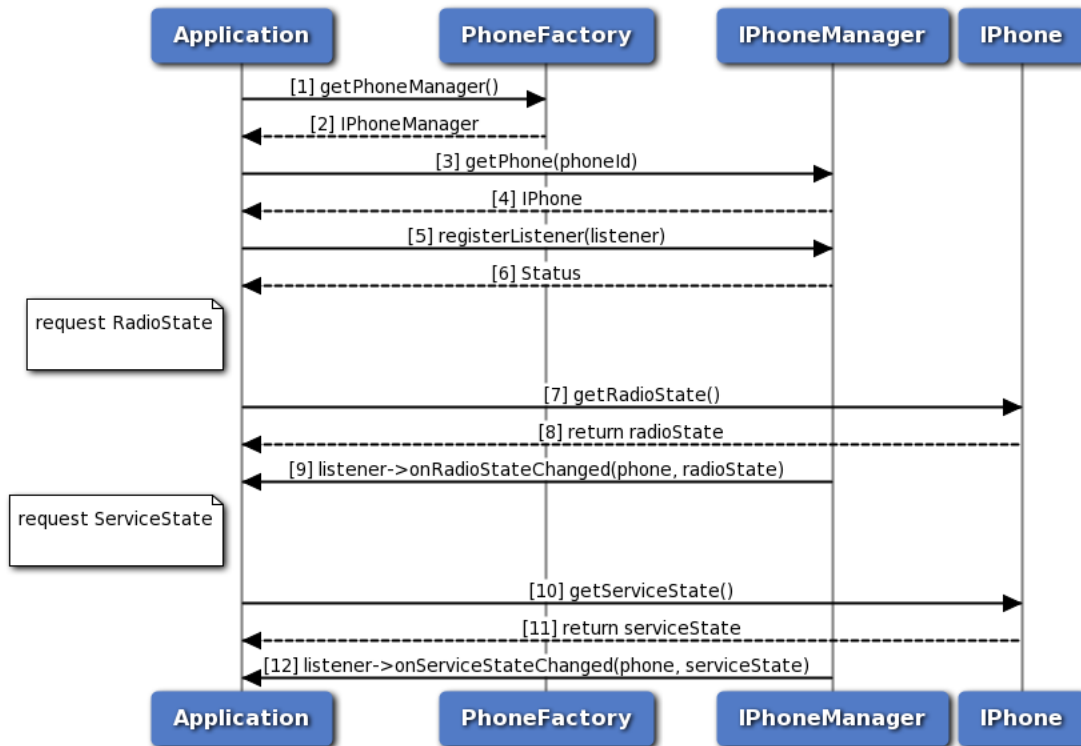

Figure 3-14 Radio and Service state call flow

1. The application gets PhoneManager object using PhoneFactory.
2. The application receives the PhoneManager object in order to get Phone instance.
3. The application gets phone instance for a given phone identifier using PhoneManager object.
4. PhoneManager returns IPhone object to the application.
5. Application registers the listener to get notifications for radio and service state change.
6. The application receives the status i.e. either SUCCESS or FAILED based on the registration of the listener.
7. The application request the Phone to get radio state.
8. The application receives the radio state like RADIO\_STATE\_ON, OFF or UNAVAILABLE.
9. Application receives a notification when there is a change in radio state.
10. The application request the Phone to get service state.
11. The application receives the service state like IN\_SERVICE, OUT\_OF\_SERVICE, EMERGENCY\_ONLY or RADIO\_OFF.
12. Application receives a notification when there is a change in service state.

### 3.13 Subscription Call flow

### 3.13.1 Subscription initialization

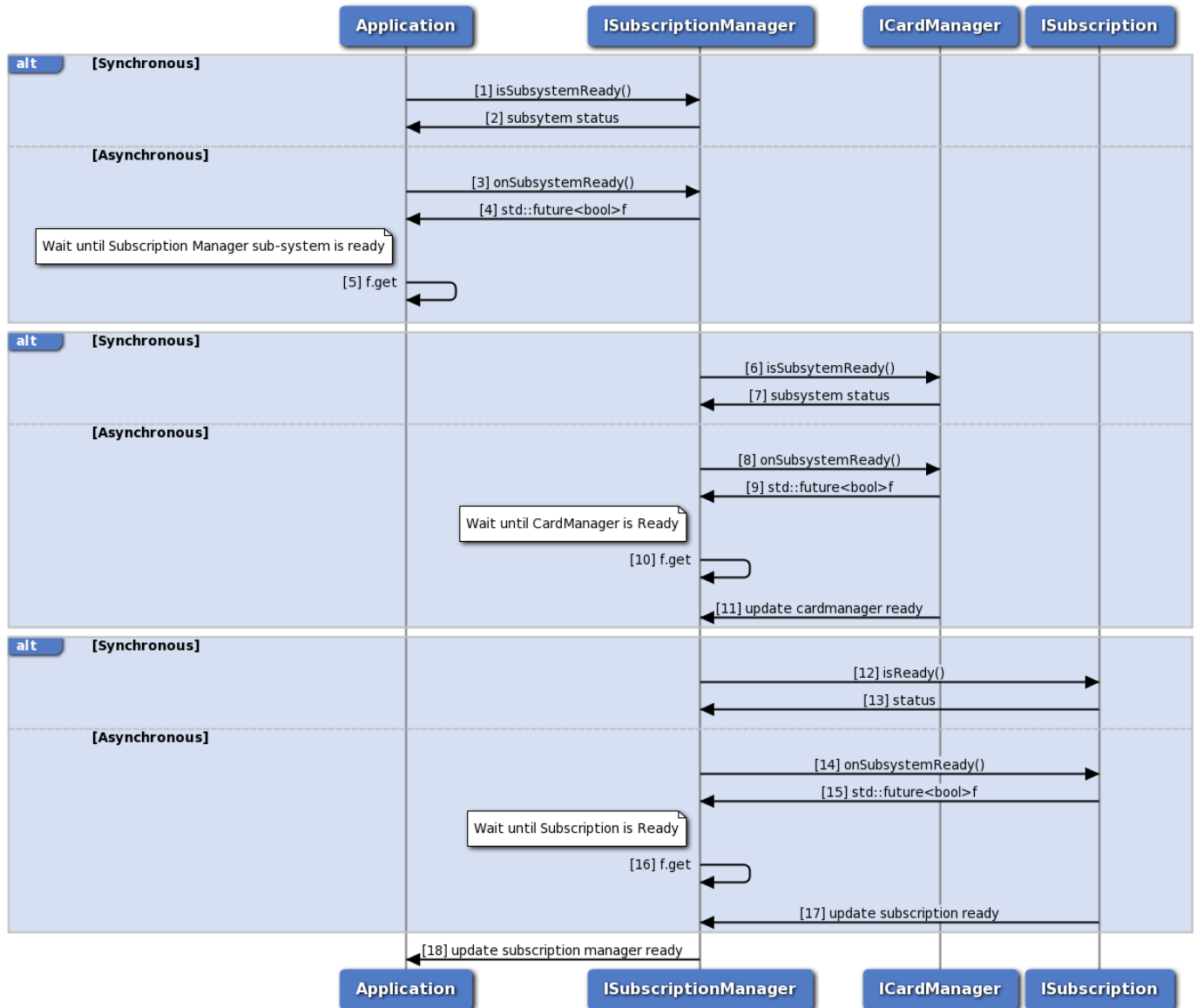

Figure 3-15 Subscription initialization call flow

1. Application can use ISubscriptionManager::isSubsystemReady to determine if the SubscriptionManager is ready.
2. The application receives the status i.e either true or false whether sub-system is ready or not.
3. If it is not ready, then the application could use onSubsystemReady which returns std::future.
4. SubscriptionManager notifies the application when the subsystem is ready through the std::future object.
5. The application waits until the asynchronous operation i.e onSubsystemReady completes.
6. SubscriptionManager uses ICardManager::isSubsystemReady to determine if the CardManager is ready.



7. The SubscriptionManager receives the status i.e either true or false whether sub-system is ready or not.
8. If it is not ready, then the SubscriptionManager could use onSubsystemReady which returns std::future.
9. CardManager notifies the SubscriptionManager when the subsystem is ready through the std::future object.
10. The SubscriptionManager waits until the asynchronous operation i.e onSubsystemReady completes.
11. CardManager updates the SubscriptionManager once the card manager sub-system is ready
12. SubscriptionManager uses ISubscription::isReady to determine if the Subscription is ready.
13. The SubscriptionManager receives the status i.e either true or false whether sub-system is ready or not.
14. If it is not ready, then the SubscriptionManager could use onSubsystemReady which returns std::future.
15. Subscription notifies the SubscriptionManager when the subsystem is ready through the std::future object.
16. The SubscriptionManager waits until the asynchronous operation i.e onSubsystemReady completes.
17. Subscription updates the SubscriptionManager when the subscription is ready.
18. SubscriptionManager updates the application once subscription manager initialization completes.

### 3.13.2 Subscription call flow

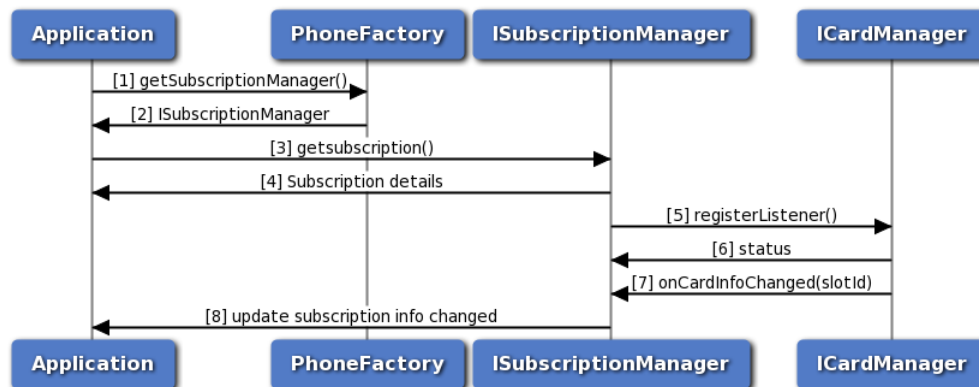

Figure 3-16 Subscription call flow

1. The application gets the PhoneManager object using PhoneFactory.
2. The application receives the PhoneManager object in order to get Subscription.
3. The application gets the Subscription object for given slot identifier using SubscriptionManager.
4. SubscriptionManager returns Subscription object to application. Subscription can be used to get subscription details like countryISO, operator details etc.
5. The Subscription manager registers a listener with CardManager to listen to the card info change notifications like card state PRESENT, ABSENT, UNKNOWN, ERROR and RESTRICTED.

6. The SubscriptionManager receives the status like SUCCESS or INVALIDPARAM based on registration of listener to CardManager.
7. The SubscriptionManager receives callback card info change i.e subscription info changed or removed.
8. The SubscriptionManager updates the application once the subscription info is updated.

### 3.14 Call flow for location services

Application will get the location manager object from location factory. The caller needs to register a listener. Application would then need to start the reports using one of 2 APIs depending on if the detailed or basic reports are needed. When reports are no longer required, the app needs to stop the report and de-register the listener.

#### 3.14.1 Call flow to register/remove listener for generating basic reports

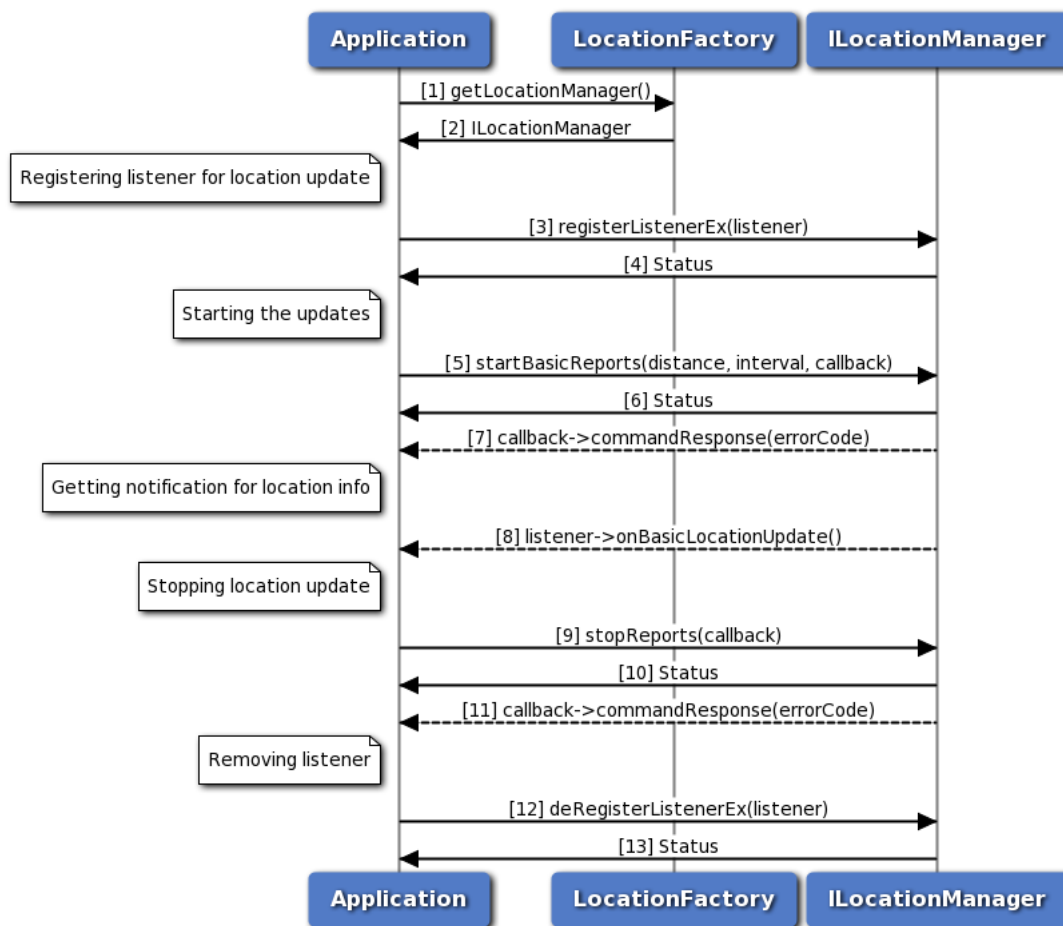
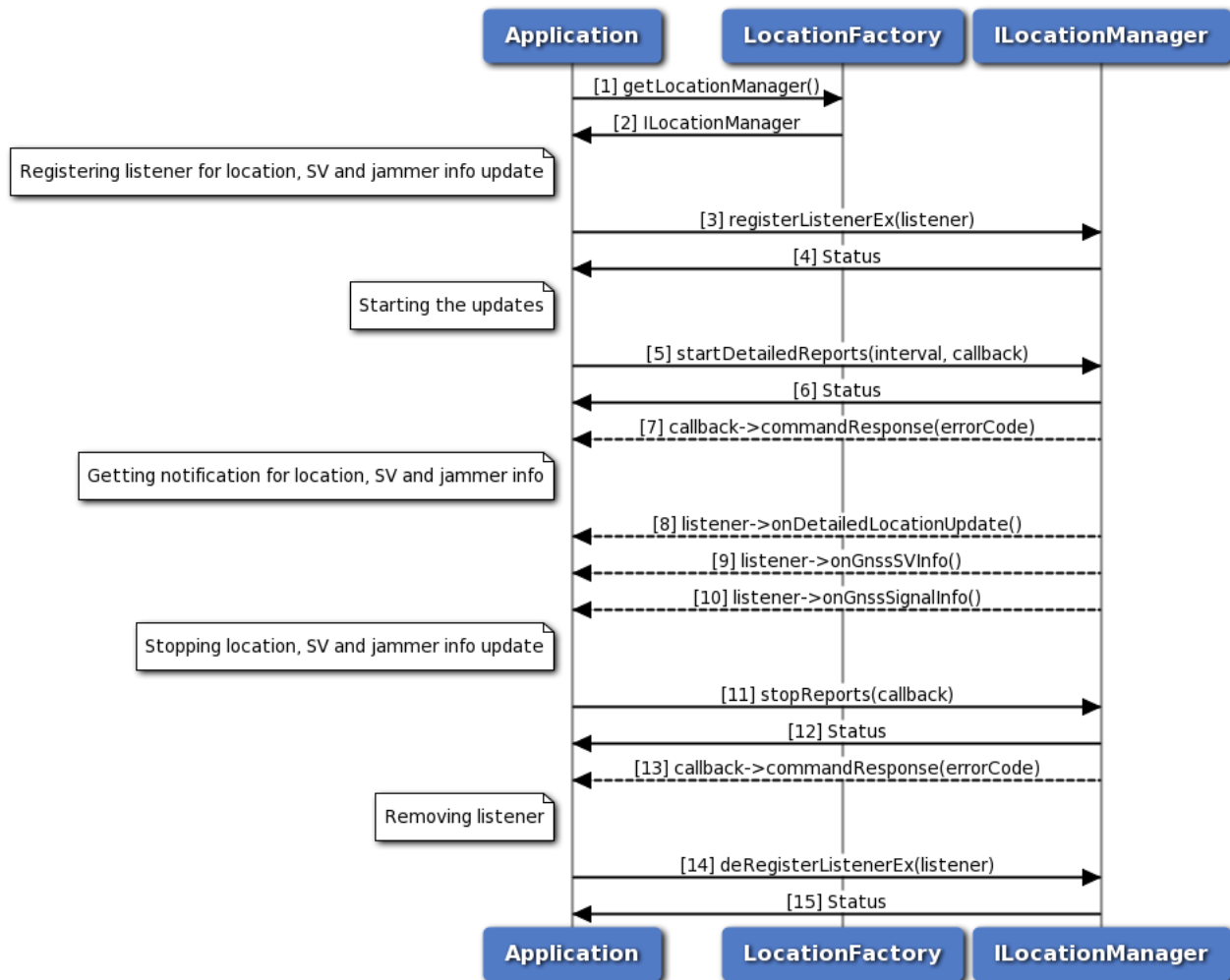

Figure 3-17 Call flow to register/remove listener for generating basic reports

1. Application requests location factory for location manager object.
2. Location factory returns ILocationManager object using which application will register or remove a listener.

3. Application can register a listener for getting notifications for location updates.
4. Status of register listener i.e. either SUCCESS or FAILED will be returned to the application.
5. Application starts the basic reports using startBasicReports API for getting location updates.
6. Status of startBasicReports i.e. either SUCCESS or FAILED will be returned to the application.
7. The response for startBasicReports is received by the application.
8. Application will get location updates like latitude, longitude and altitude etc.
9. Application stops receiving the report through stopReports API.
10. Status of stopReports i.e. either SUCCESS or FAILED will be returned to the application.
11. The response for stopReports is received by the application.
12. Application can remove listener and when the number of listeners are zero then location service will get stopped automatically.
13. Status of remove listener i.e. either SUCCESS or FAILED will be returned to the application.

### 3.14.2 Call flow to register/remove listener for generating detailed reports

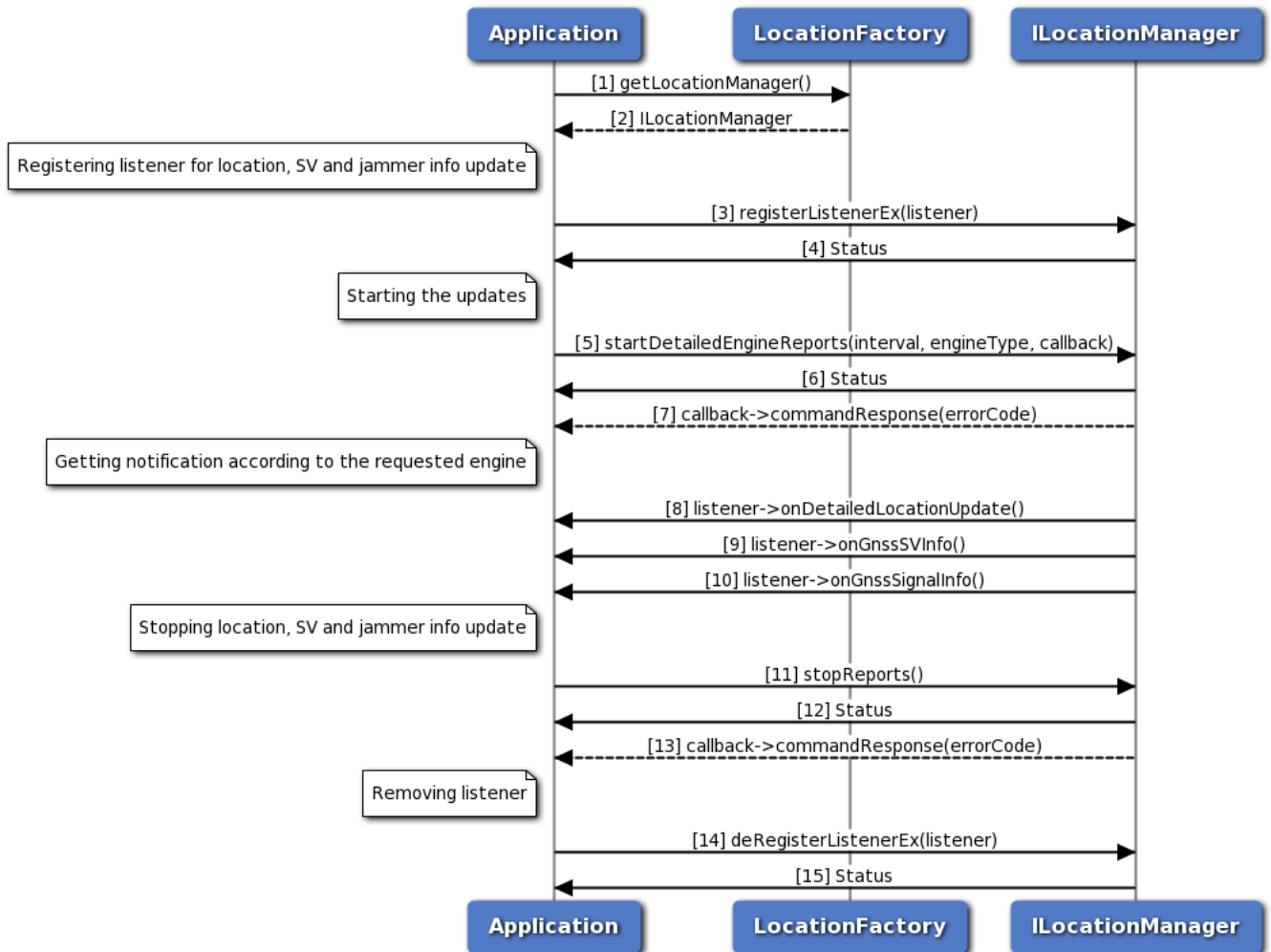

**Figure 3-18 Call flow to register/remove listener for generating detailed reports**

1. Application requests location factory for location manager object.
2. Location factory returns ILocationManager object using which application will register or remove a listener.
3. Application can register a listener for getting notifications for location, satellite vehicle and jammer signal updates.
4. Status of register listener i.e. either SUCCESS or FAILED will be returned to the application.
5. Application starts the detailed reports using startDetailedReports API for getting location, satellite vehicle and jammer signal updates.
6. Status of startDetailedReports i.e. either SUCCESS or FAILED will be returned to the application.
7. The response for startDetailedReports is received by the application.
8. Application will get location updates like latitude, longitude and altitude etc.
9. Application will receive satellite vehicle information like SV status and constellation etc.

10. Application will receive jammer information etc.
11. Application stops receiving all the reports through stopReports API.
12. Status of stopReports i.e. either SUCCESS or FAILED will be returned to the application.
13. The response for stopReports is received by the application.
14. Application can remove listener and when the number of listeners are zero then location service will get stopped automatically.
15. Status of remove listener i.e. either SUCCESS or FAILED will be returned to the application.

### 3.14.3 Call flow to register/remove listener for generating detailed engine reports

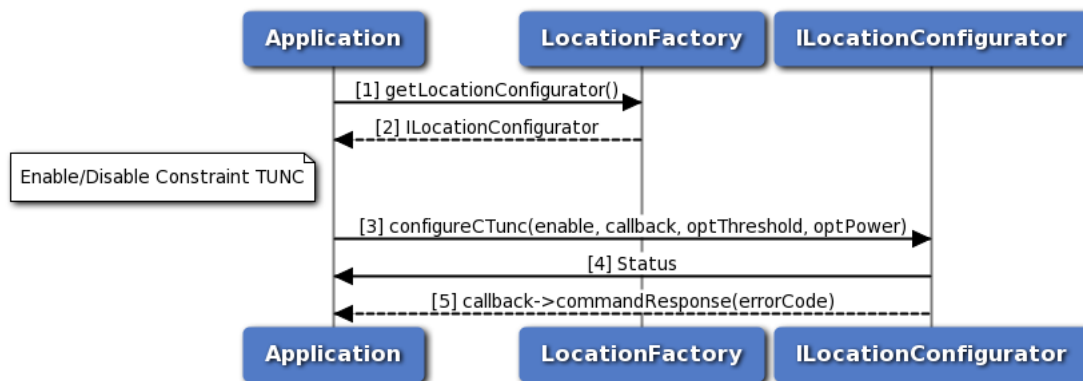

**Figure 3-19 Call flow to register/remove listener for generating detailed engine reports**

1. Application requests location factory for location manager object.
2. Location factory returns ILocationManager object using which application will register or remove a listener.

3. Application can register a listener for getting notifications for location, satellite vehicle and jammer signal updates.
4. Status of register listener i.e. either SUCCESS or FAILED will be returned to the application.
5. Application starts the detailed engine reports using startDetailedEngineReports API for getting location, satellite vehicle and jammer signal updates.
6. Status of startDetailedReports i.e. either SUCCESS or FAILED will be returned to the application.
7. The response for startDetailedReports is received by the application.
8. Application will get location updates like latitude, longitude and altitude etc from the requested engine type(SPE/PPE/Fused).
9. Application will receive satellite vehicle information like SV status and constellation etc depending on the requested SPE/PPE/Fused engine type.
10. Application will receive jammer information etc depending on the requested SPE/PPE/Fused engine type.
11. Application stops receiving all the reports through stopReports API.
12. Status of stopReports i.e. either SUCCESS or FAILED will be returned to the application.
13. The response for stopReports is received by the application.
14. Application can remove listener and when the number of listeners are zero then location service will get stopped automatically.
15. Status of remove listener i.e. either SUCCESS or FAILED will be returned to the application.

### 3.14.4 Call flow to enable/disable constraint time uncertainty



**Figure 3-20 Call flow to enable/disable constraint time uncertainty**

1. Application requests location factory for location configurator object.
2. Location factory returns ILocationConfigurator object.
3. Application enables/disables constraint tunc using configureCTunc API.
4. Status of configureCTunc i.e. either SUCCESS or FAILED will be returned to the application.
5. The response for configureCTunc is received by the application.

## 3.15 Data Connection Manager Call Flow

### 3.15.1 Start/Stop for data connection manager call flow

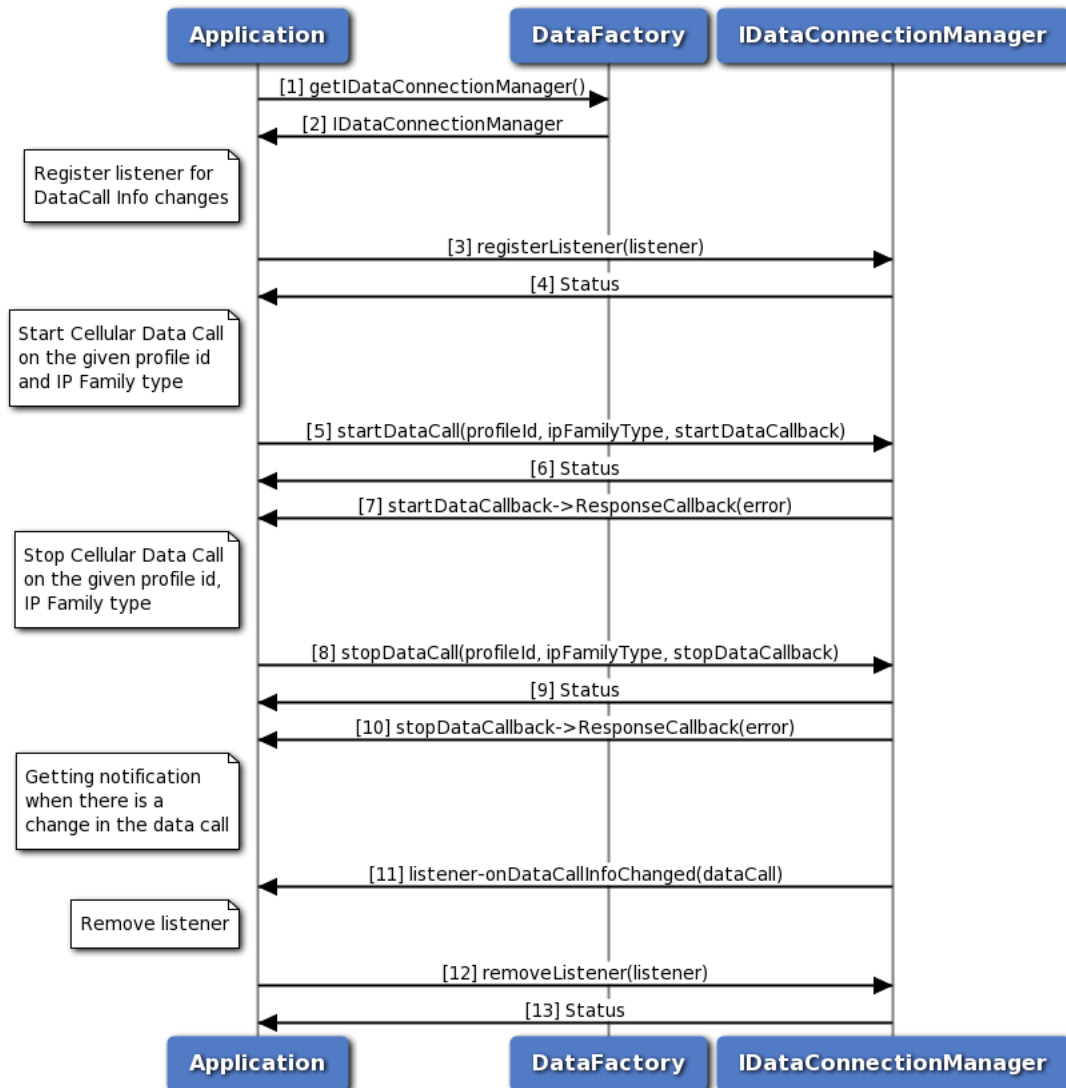

Figure 3-21 Start/Stop for data connection manager call flow

1. Application requests data factory for data connection manager object.
2. Data factory returns IDataConnectionManager object to application.
3. Application registers the listener to get notifications for data call change.
4. The application receives the status i.e. either SUCCESS or FAILED based on the registration of the listener.
5. Application requests for start data call and optionally gets asynchronous response using startDataCallback.
6. Application receives the status i.e. either SUCCESS or FAILED based on the execution of startDataCall.

7. Optionally, the application gets asynchronous response for startDataCall using startDataCallback.
8. Application requests for stop data call and optionally gets asynchronous response using stopDataCallback.
9. Application receives the status i.e. either SUCCESS or FAILED based on the execution of stopDataCall.
10. Optionally, the application gets asynchronous response for stopDataCall using stopDataCallback.
11. Application receives a notification when there is a change in data call.
12. Application removes the listener.
13. Application receives the status i.e. SUCCESS or FAILED for the removal of listener.

### **3.16 Data Profile Manager Call Flow**



### 3.16.1 Request/Create/Delete/Modify for data profile manager call flow

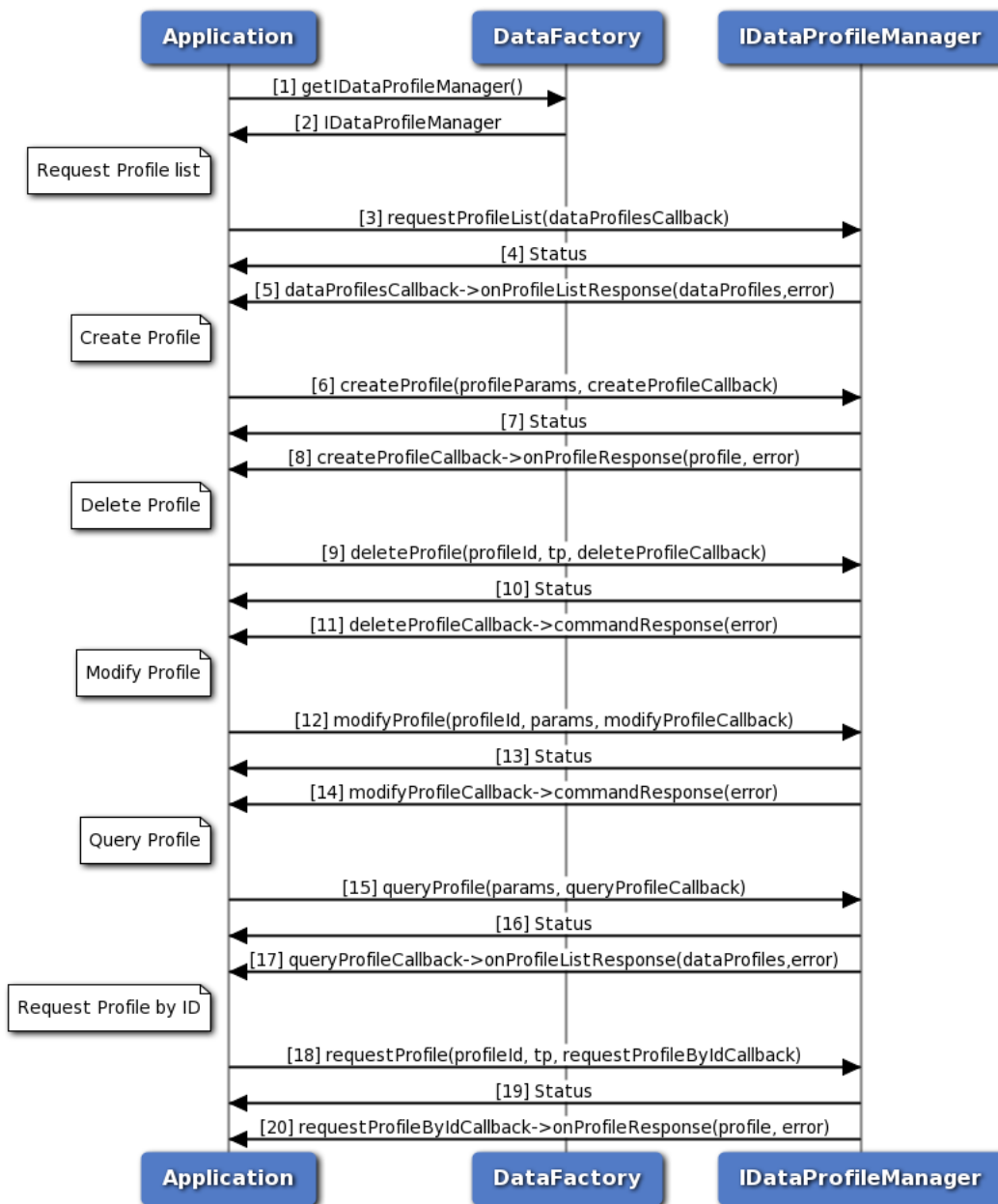

Figure 3-22 Request/Create/Delete/Modify for data profile manager call flow

1. Application requests data factory for data profile manager object.
2. Data factory returns IDataProfileManager object to application.
3. Application requests for profile list and optionally gets asynchronous response using dataProfilesCallback.
4. Application receives the status i.e. either SUCCESS or FAILED based on the execution of requestProfileList.
5. Optionally, the application gets asynchronous response for requestProfileList using

- dataProfilesCallback.
6. Application requests for create profile and optionally gets asynchronous response using createProfilesCallback.
  7. Application receives the status i.e. either SUCCESS or FAILED based on the execution of createProfile.
  8. Optionally, the application gets asynchronous response for createProfile using createProfilesCallback.
  9. Application requests for delete profile and optionally gets asynchronous response using deleteProfilesCallback.
  10. Application receives the status i.e. either SUCCESS or FAILED based on the execution of deleteProfile.
  11. Optionally, the application gets asynchronous response for deleteProfile using deleteProfilesCallback.
  12. Application requests for modify profile and optionally gets asynchronous response using modifyProfilesCallback.
  13. Application receives the status i.e. either SUCCESS or FAILED based on the execution of modifyProfile.
  14. Optionally, the application gets asynchronous response for modifyProfile using modifyProfilesCallback.
  15. Application requests for query profile and optionally gets asynchronous response using queryProfilesCallback.
  16. Application receives the status i.e. either SUCCESS or FAILED based on the execution of queryProfile.
  17. Optionally, the application gets asynchronous response for queryProfile using queryProfilesCallback.
  18. Application requests for request profile and optionally gets asynchronous response using requestProfileByIdCallback.
  19. Application receives the status i.e. either SUCCESS or FAILED based on the execution of requestProfile.
  20. Optionally, the application gets asynchronous response for requestProfile using requestProfileByIdCallback.

### 3.17 Data Filter Manager Call Flow

Data Filter manager provides APIs to get/set data filter mode, add/remove data restrict filters. Its API can be used per data call or globally to apply the same changes to all the underlying currently up data call. It also has listener interface for notifications for data filter status update. Application will get the Data Filter manager object from data factory. The application can register a listener for data filter mode change updates.

### 3.17.1 Call flow to Set/Get data filter mode

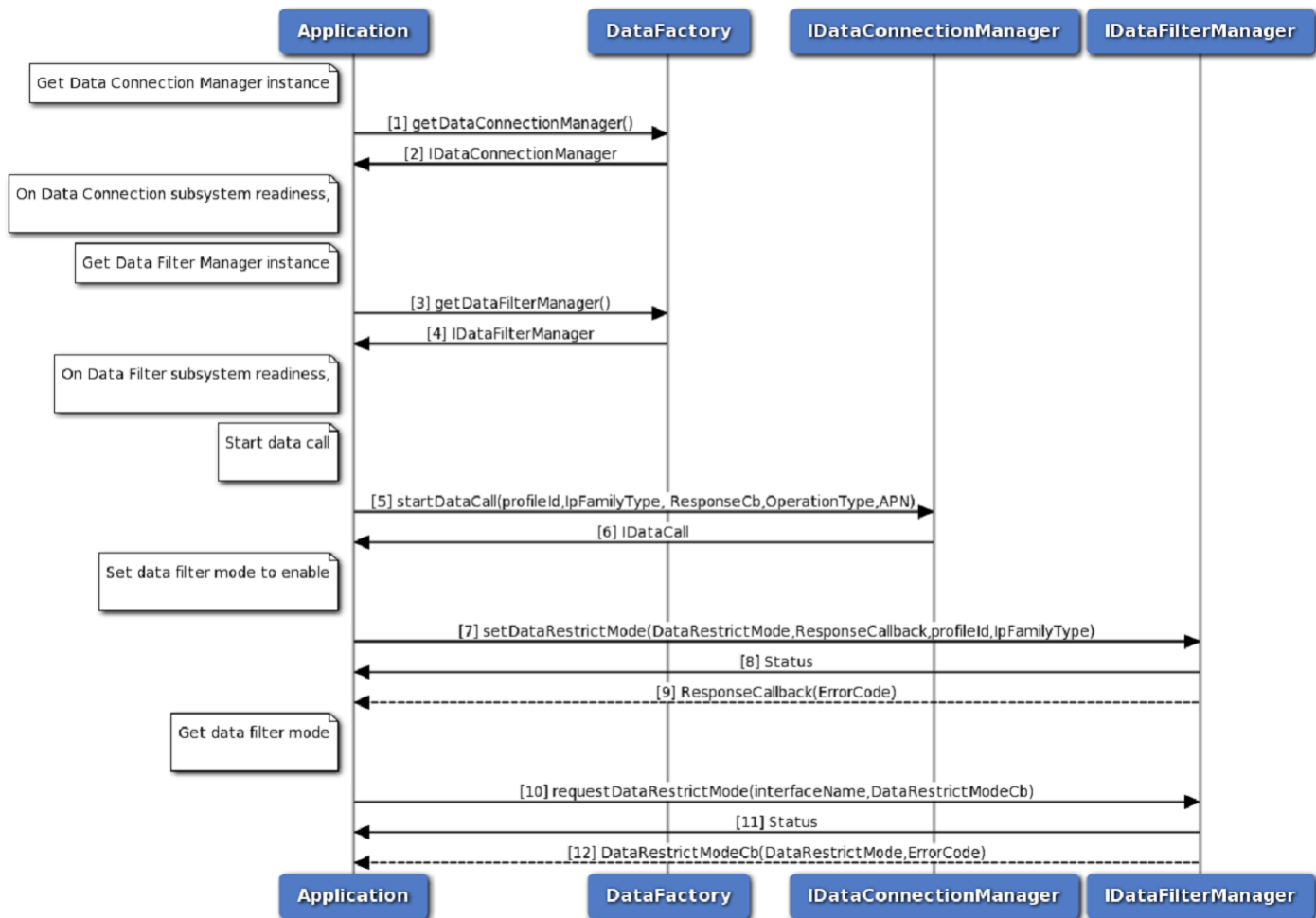

Figure 3-23 Get/Set data filter mode call flow

1. Application requests data factory for data connection manager object.
2. Data factory returns IDataConnectionManager object to application.
3. Application requests data factory for data filter manager object.
4. Data factory returns IDataFilterManager object to application.
5. Application requests for start data call and optionally gets asynchronous response using startDataCallback.
6. Application receives the status i.e. either SUCCESS or FAILED based on the execution of startDataCall.
7. Optionally, the application gets asynchronous response for startDataCall using startDataCallback.
8. Application requests for set data filter mode to enable and optionally gets asynchronous response using ResponseCallback.

9. Application receives the status i.e. either SUCCESS or FAILED based on the execution of setDataRestrictMode.
10. Optionally, the application gets asynchronous response for setDataRestrictMode using ResponseCallback.
11. Application requests for get data filter mode and optionally gets asynchronous response using DataRestrictModeCb.
12. Application receives the status i.e. either SUCCESS or FAILED based on the execution of requestDataRestrictMode.
13. Optionally, the application gets asynchronous response for requestDataRestrictMode using DataRestrictModeCb.

### 3.17.2 Call flow to Add data restrict filter

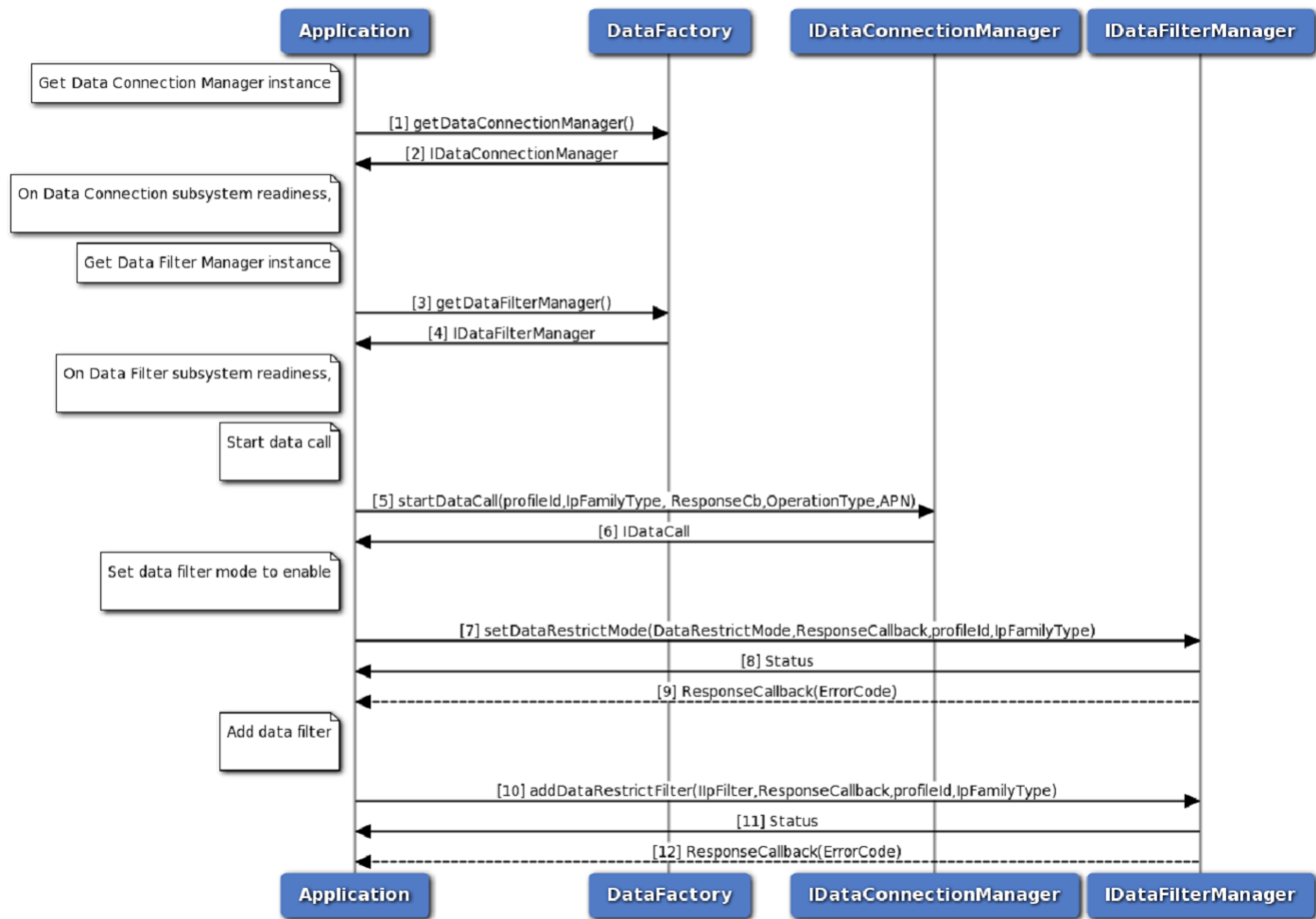

Figure 3-24 Add data restrict filter call flow

1. Application requests data factory for data connection manager object.
2. Data factory returns IDataConnectionManager object to application.

3. Application requests data factory for data filter manager object.
4. Data factory returns IDataFilterManager object to application.
5. Application requests for start data call and optionally gets asynchronous response using startDataCallback.
6. Application receives the status i.e. either SUCCESS or FAILED based on the execution of startDataCall.
7. Optionally, the application gets asynchronous response for startDataCall using startDataCallback.
8. Application requests for add data filter and optionally gets asynchronous response using ResponseCallback.
9. Application receives the status i.e. either SUCCESS or FAILED based on the execution of addDataRestrictFilter.
10. Optionally, the application gets asynchronous response for addDataRestrictFilter using ResponseCallback.

### 3.17.3 Call flow to Remove data restrict filter

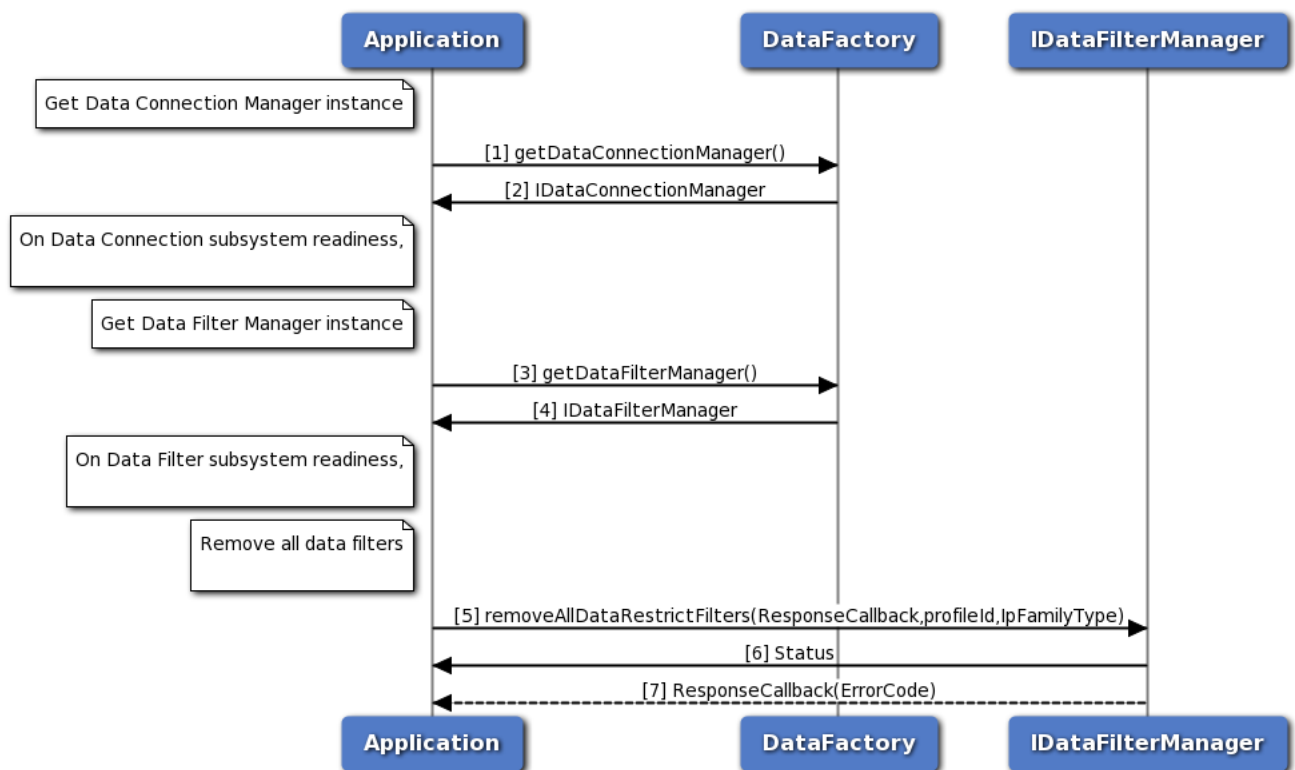

Figure 3-25 Remove data restrict filter call flow

1. Application requests data factory for data connection manager object.
2. Data factory returns IDataConnectionManager object to application.

3. Application requests data factory for data filter manager object.
4. Data factory returns IDataFilterManager object to application.
5. Application requests for start data call and optionally gets asynchronous response using startDataCallback.
6. Application receives the status i.e. either SUCCESS or FAILED based on the execution of startDataCall.
7. Optionally, the application gets asynchronous response for startDataCall using startDataCallback.
8. Application requests for add data filter and optionally gets asynchronous response using ResponseCallback.
9. Application receives the status i.e. either SUCCESS or FAILED based on the execution of removeAllDataRestrictFilters.
10. Optionally, the application gets asynchronous response for removeAllDataRestrictFilters using ResponseCallback.

## **3.18 Network Selection Call Flow**

### **3.18.1 Network Selection Call Flow**

Network selection manager provides APIs to get and set network selection mode, get and set preferred networks and perform network scan for available networks. Registered listener will get notified for the

change in network selection mode.

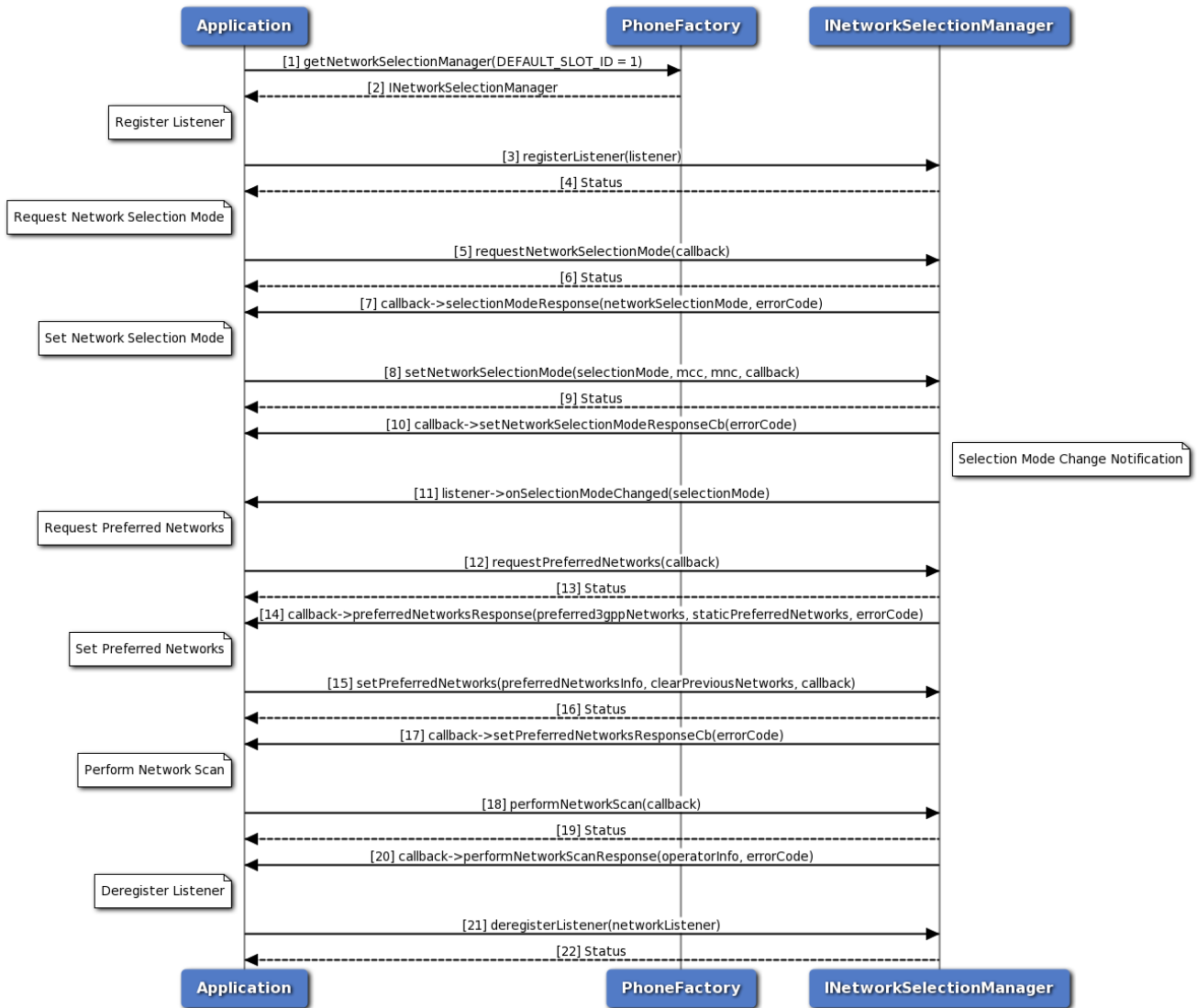

**Figure 3-26 Network selection manager call flow**

1. Application requests phone factory for network selection manager.
2. Phone factory returns INetworkSelectionManager object using which application will register or deregister a listener.
3. Application can register a listener to get notifications for network selection mode change.
4. Status of register listener i.e. either SUCCESS or other status will be returned to the application.
5. Application requests for network selection mode using INetworkSelectionManager object and gets asynchronous response using SelectionModeResponseCallback.
6. The application receives the status i.e. either SUCCESS or other status based on the execution of requestNetworkSelectionMode API.
7. The response for get network selection mode request is received by the application.

8. The application can also set network selection mode and optionally gets asynchronous response using ResponseCallback. MCC and MNC are optional for AUTOMATIC network selection mode.
9. Application receives the status i.e. either SUCCESS or other status based on the execution of setNetworkSelectionMode API.
10. Optionally the response for set network selection mode request is received by the application.
11. Registered listener will get notified for the network selection mode change.
12. Similarly, the application requests for preferred networks using INetworkSelectionManager object and gets asynchronous response using PreferredNetworksCallback.
13. The application receives the status i.e. either SUCCESS or other status based on the execution of requestPreferredNetworks API.
14. The response for get preferred networks request i.e. 3GPP preferred network list and static 3GPP preferred network list is received by the application asynchronously. Higher priority networks appear first in the list. The networks that appear in the 3GPP Preferred Networks list get higher priority than the networks in the static 3GPP preferred networks list.
15. The application can set 3GPP preferred network list and optionally gets asynchronous response using ResponseCallback. If clear previous networks flag is false then new 3GPP preferred network list is appended to existing preferred network list. If flag is true then old list is flushed and new 3GPP preferred network list is added.
16. Application receives the status i.e. either SUCCESS or other status based on the execution of setPreferredNetworks API.
17. Optionally the response for set preferred networks request is received by the application.
18. The application can perform network scan for available networks using INetworkSelectionManager object and gets asynchronous response using NetworkScanCallback.
19. Application receives the status i.e. either SUCCESS or other status based on the execution of performNetworkScan API.
20. Network name, MCC, MNC and status of the operator will be received by the application.
21. Application can deregister a listener there by it would not get notifications.
22. Status of deregister listener i.e. either SUCCESS or other status will be returned to the application.

### 3.19 Serving System Call Flow



### 3.19.1 Serving System Call Flow

Serving system manager provides APIs to get and set RAT mode preference and get and set service domain preference. Registered listener will get notified for the change in RAT mode and service domain preference change.

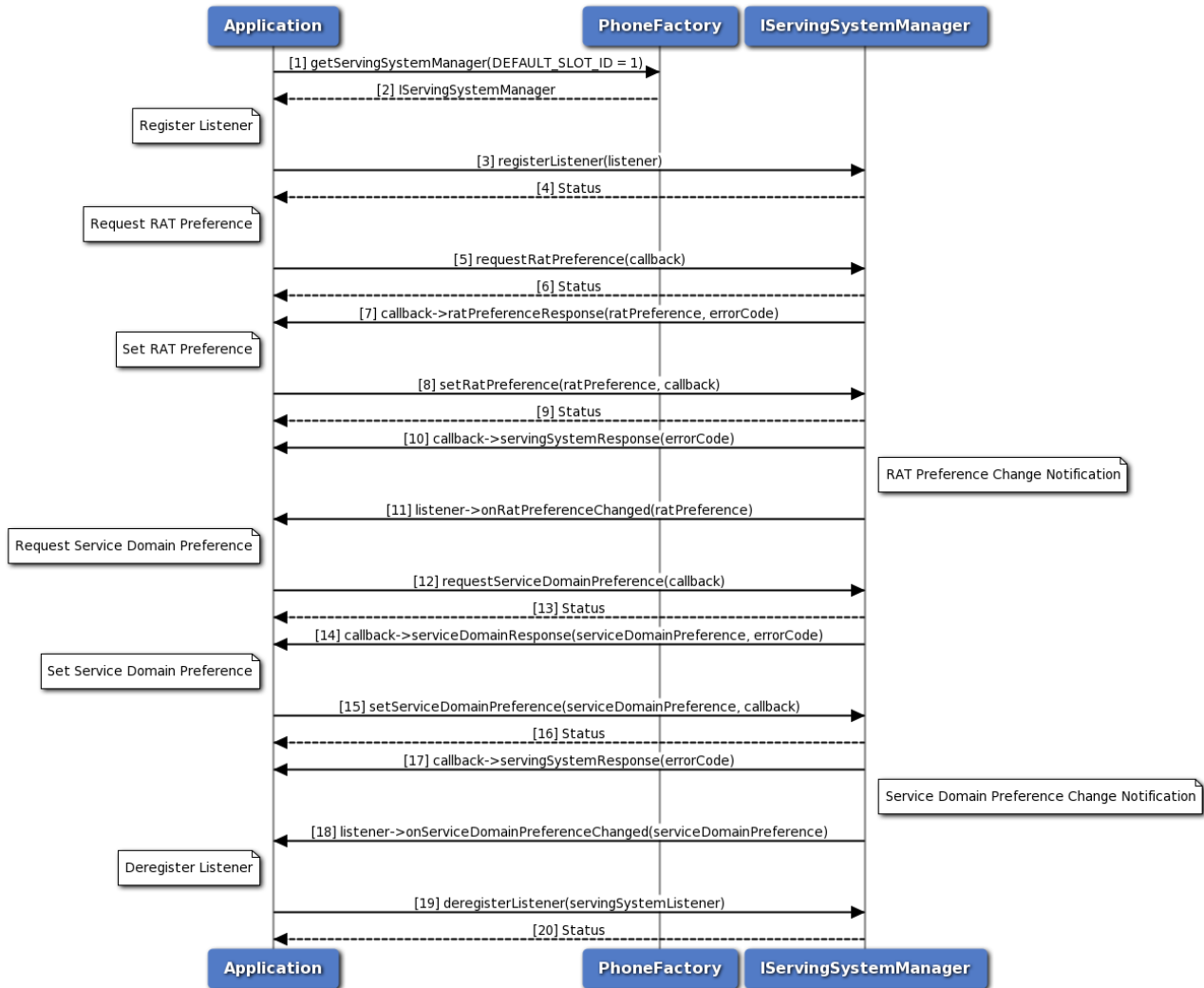

Figure 3-27 Serving System Manager Call Flow

1. Application requests phone factory for serving system manager.
2. Phone factory returns `IServingSystemManager` object using which application will register or deregister a listener.
3. Application can register a listener to get notifications for RAT mode and service domain preference changes.
4. Status of register listener i.e. either SUCCESS or other status will be returned to the application.
5. Application requests for RAT mode preference using `IServingSystemManager` object and gets asynchronous response using `RatPreferenceCallback`.

6. The application receives the status i.e. either SUCCESS or other status based on the execution of requestRatPreference API.
7. The response for get RAT preference request is received by the application.
8. The application can also set RAT mode preference and optionally gets asynchronous response using ResponseCallback.
9. Application receives the status i.e. either SUCCESS or other status based on the execution of setRatPreference API.
10. Optionally the response for set RAT preference request is received by the application.
11. Registered listener will get notified for the RAT mode preference change.
12. Application requests for service domain preference using IServingSystemManager object and gets asynchronous response using ServiceDomainPreferenceCallback.
13. The application receives the status i.e. either SUCCESS or other status based on the execution of requestServiceDomainPreference API.
14. The response for get service domain preference request is received by the application.
15. The application can also set service domain preference and optionally gets asynchronous response using ResponseCallback.
16. Application receives the status i.e. either SUCCESS or other status based on the execution of setServiceDomainPreference API.
17. Optionally the response for set service domain preference request is received by the application.
18. Registered listener will get notified for the service domain preference change.
19. Application can deregister a listener there by it would not get notifications.
20. Status of deregister listener i.e. either SUCCESS or other status will be returned to the application.

## 3.20 C-V2X

### 3.20.1 Start/Stop C-V2X Mode

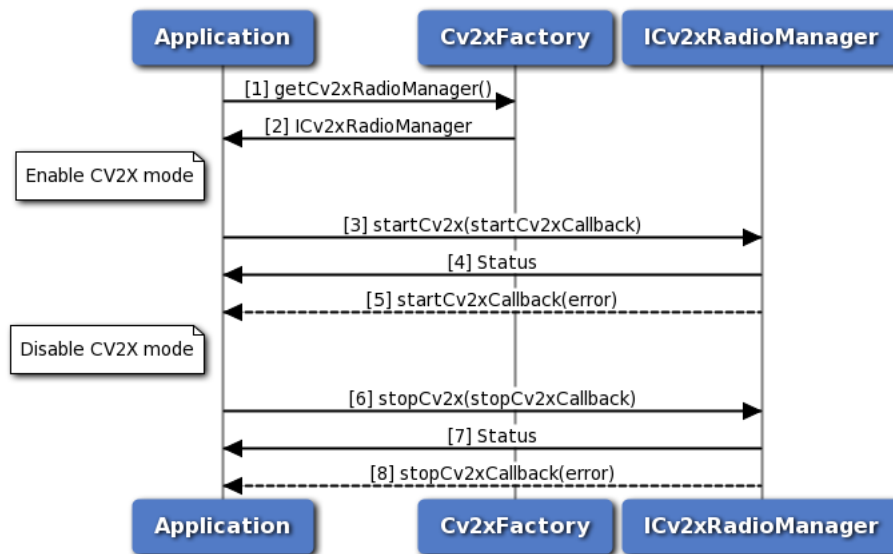

**Figure 3-28 Start/Stop C-V2X Mode call flow**

Note: In normal operation, applications do not need to start or stop C-V2X mode. The system is configured by default to start C-V2X mode at boot. We include the call flow below for the sake of completeness.

1. Application requests C-V2X factory for a C-V2X Radio Manager.
2. C-V2X factory return ICv2xRadioManager object to application.
3. Application requests to put modem into C-V2X mode using startCv2x method.
4. Application receives synchronous status which indicates if the start request was sent successfully.
5. Application is notified of the status of the start request (either SUCCESS or FAILED) via the application-supplied callback.
6. Application requests to disable C-V2X mode using stopCv2x method.
7. Application receives synchronous status which indicates if the stop request was sent successfully.
8. Application is asynchronously notified of the status of the stop request (either SUCCESS or FAILED) via the application-supplied callback.

### 3.20.2 C-V2X Radio Manager API

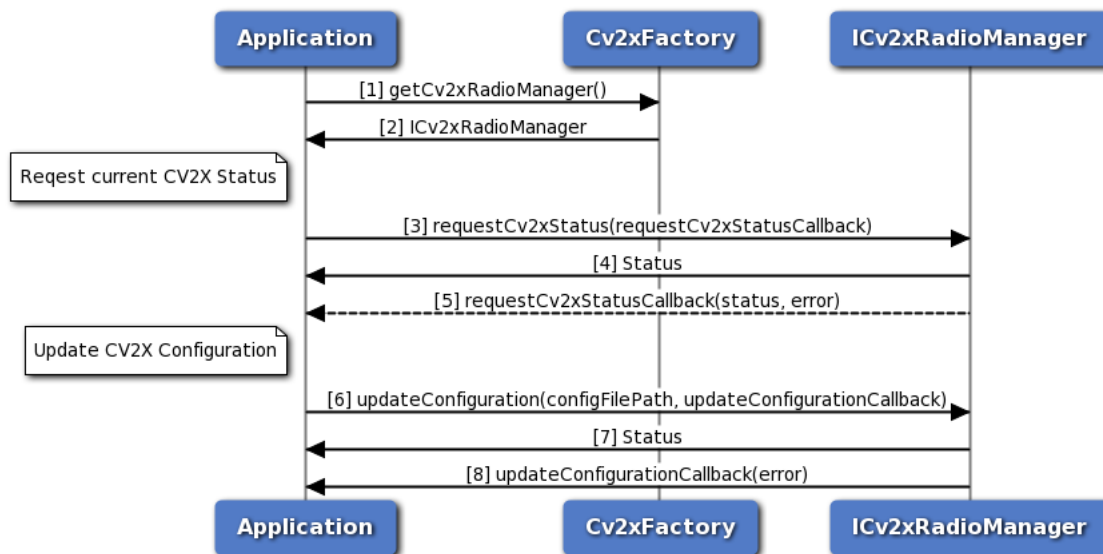

Figure 3-29 C-V2X Radio Manager call flow

#### API for C-V2X Radio Manager

1. Application requests C-V2X factory for a C-V2X Radio Manager.
2. C-V2X factory return ICv2xRadioManager object to application.
3. Application requests current C-V2X status using requestCv2xStatus method.
4. Application receives synchronous status (either SUCCESS or FAILED) which indicates if the request was sent successfully.
5. Application is asynchronously notified of the status of the request (either SUCCESS or FAILED) via the application-supplied callback. If SUCCESS, the requested C-V2X status is returned in the callback.
6. Application requests to update the C-V2X configuration by calling updateConfiguration and supplying it with a path to the new config XML file.
7. Application receives synchronous status (either SUCCESS or FAILED) which indicates if the request was sent successfully.
8. Application is asynchronously notified of the status of the request (either SUCCESS or FAILED) via the application-supplied callback.

### 3.20.3 C-V2X Radio Initialization

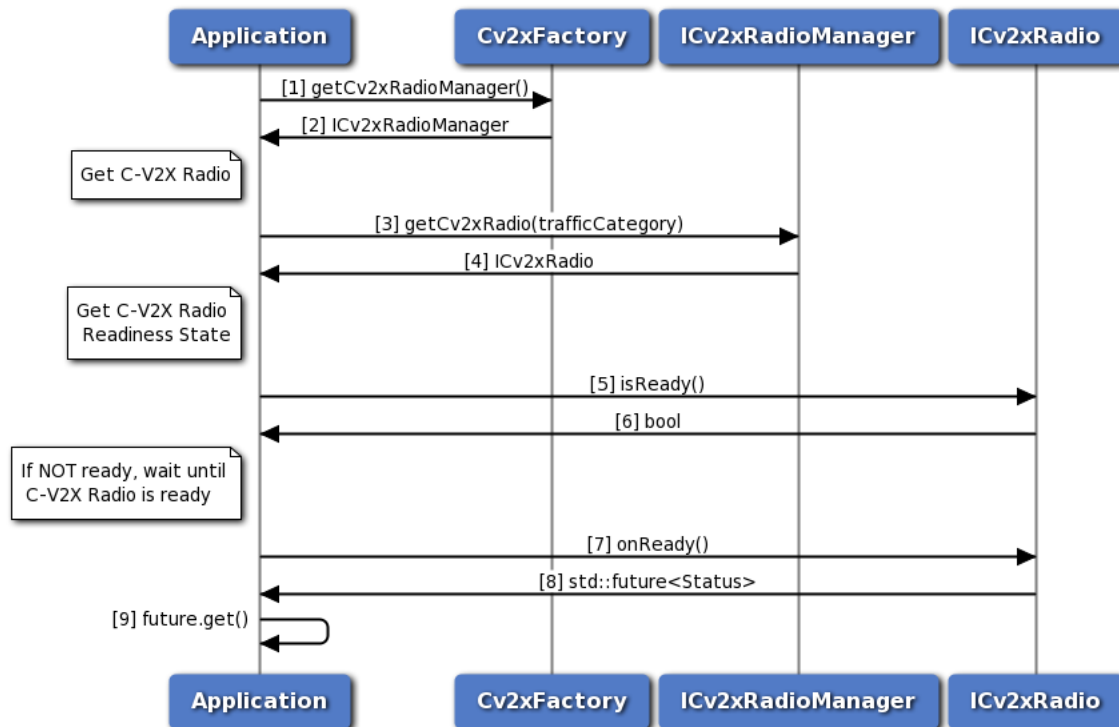
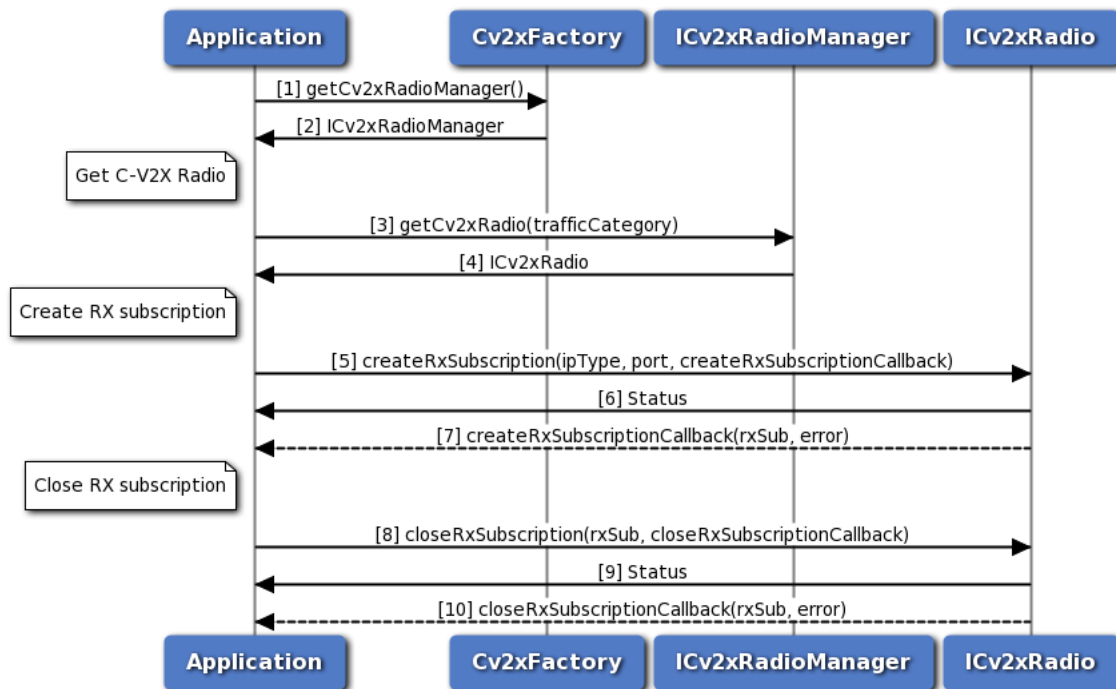

Figure 3-30 C-V2X Radio Initialization call flow

This call flow diagram describes the sequence of steps for initializing the ICv2xRadio object. Applications must perform this sequence before calling any other methods on the object. Note: for simplicity's sake, we omit this sequence in the remaining C-V2X Radio call flow diagrams but its inclusion is implied.

1. Application requests C-V2X factory for a C-V2X Radio Manager.
2. C-V2X factory return ICv2xRadioManager object to application.
3. Application requests C-V2X Radio from ICv2xRadioManager.
4. C-V2X Radio Manager returns ICv2xRadio object.
5. Application queries C-V2X Radio's readiness state isReady() method.
6. C-V2X Radio returns a bool indicating whether it is ready to be used.
7. If the C-V2X Radio is not ready, the application calls onReady() method.
8. The C-V2X Radio returns a future object.
9. Application calls future's get() method and blocks until the C-V2X Radio has completed its initialization steps. The return value of get() indicates the status of the initialization (either SUCCESS or FAILED).

### 3.20.4 C-V2X Radio RX subscription



**Figure 3-31 C-V2X Radio RX subscription call flow**

1. Application requests C-V2X factory for a C-V2X Radio Manager.
2. C-V2X factory return ICv2xRadioManager object to application.
3. Application requests C-V2X Radio from ICv2xRadioManager.
4. C-V2X Radio Manager returns ICv2xRadio object.
5. Application requests a new RX subscription from the C-V2X Radio using createRxSubscription method.
6. Application receives synchronous status (either SUCCESS or FAILED) indicating whether the request was sent successfully.
7. C-V2X Radoi sends asynchronous notification via the callback function on the status of the request. If SUCCESS, the RX subscription is returned in the callback.
8. Application requests to close the RX subscription.
9. Application receives synchronous status (either SUCCESS or FAILED) indicating whether the request was sent successfully.
10. C-V2X Radio sends asynchronous notification via the callback (if a callback was specified) indicating the status of the request.

### 3.20.5 C-V2X Radio TX event-driven flow

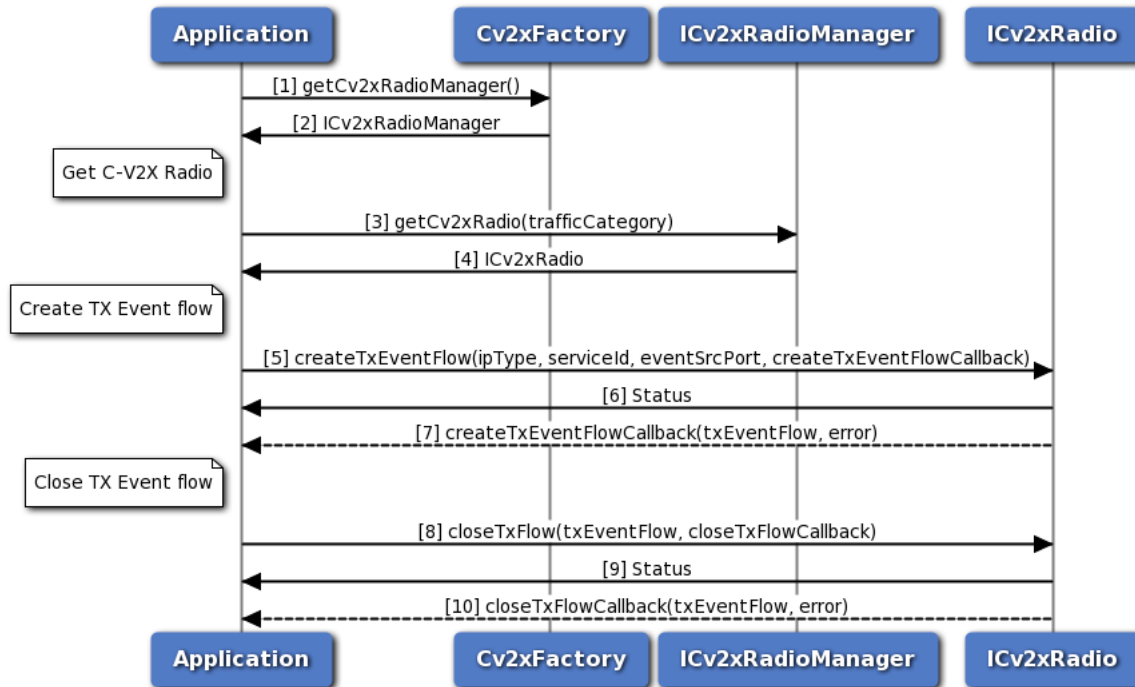
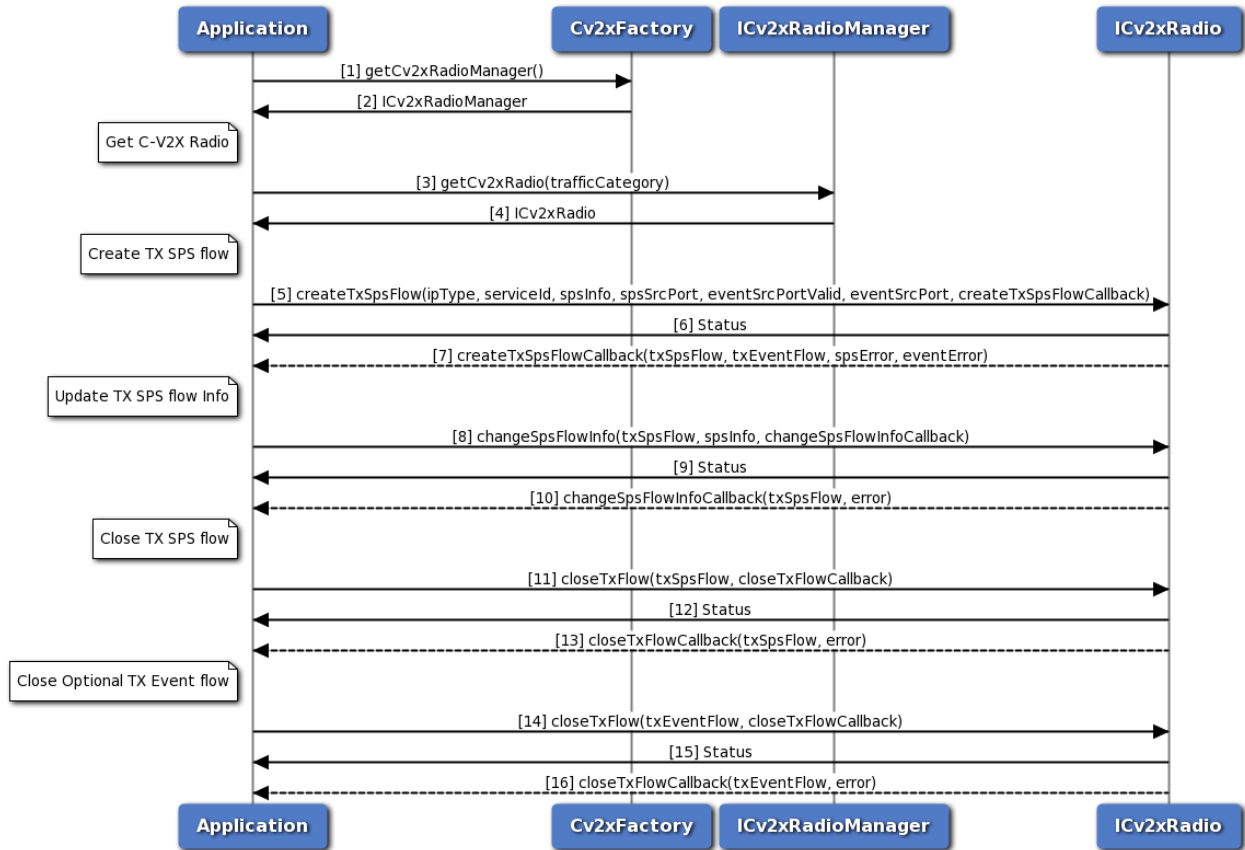

Figure 3-32 C-V2X Radio TX event-driven flow call flow

1. Application requests C-V2X factory for a C-V2X Radio Manager.
2. C-V2X factory return ICv2xRadioManager object to application.
3. Application requests C-V2X Radio from ICv2xRadioManager.
4. C-V2X Radio Manager returns ICv2xRadio object.
5. Application requests a new TX event-driven flow from the C-V2X Radio using createTxEventFlow method.
6. Application receives synchronous status (either SUCCESS or FAILED) indicating whether the request was sent successfully.
7. C-V2X Radio sends asynchronous notification via the callback function on the status of the request. If SUCCESS, the TX event-driven flow is returned in the callback.
8. Application requests to close the TX event-driven flow.
9. Application receives synchronous status (either SUCCESS or FAILED) indicating whether the request was sent successfully.
10. C-V2X Radio sends asynchronous notification via the callback (if a callback was specified) indicating the status of the request.

### 3.20.6 C-V2X Radio TX SPS flow



**Figure 3-33 C-V2X Radio SPS flow call flow**

1. Application requests C-V2X factory for a C-V2X Radio Manager.
2. C-V2X factory return ICv2xRadioManager object to application.
3. Application requests C-V2X Radio from ICv2xRadioManager.
4. C-V2X Radio Manager returns ICv2xRadio object.
5. Application requests a new TX SPS flow from the C-V2X Radio using createTxSPSFlow method. The application can also specify an optional event flow.
6. Application receives synchronous status (either SUCCESS or FAILED) indicating whether the request was sent successfully.
7. C-V2X Radio sends asynchronous notification via the callback function. The callback will return the SPS flow and its status as well as the optional event-driven flow and its status.
8. Application requests to change the SPS parameters using the changeSpsFlowInfo method.
9. Application received synchronous status (either SUCCESS or FAILED) indicating whether the request was sent successfully.
10. C-V2X Radio sends asynchronous notification via the callback (if callback was specified) indicating the status of the request.



11. Application requests to close the SPS flow.
12. Application receives synchronous status (either SUCCESS or FAILED) indicating whether the request was sent successfully.
13. C-V2X Radio sends asynchronous notification via the callback (if a callback was specified) indicating the status of the request.
14. Application requests to close optional event-driven flow (if one was created).
15. Application receives synchronous status (either SUCCESS or FAILED) indicating whether the request was sent successfully.
16. C-V2X Radio sends asynchronous notification via the callback (if a callback was specified) indicating the status of the request.

## 3.21 Audio

### 3.21.1 Audio Manager API call flow

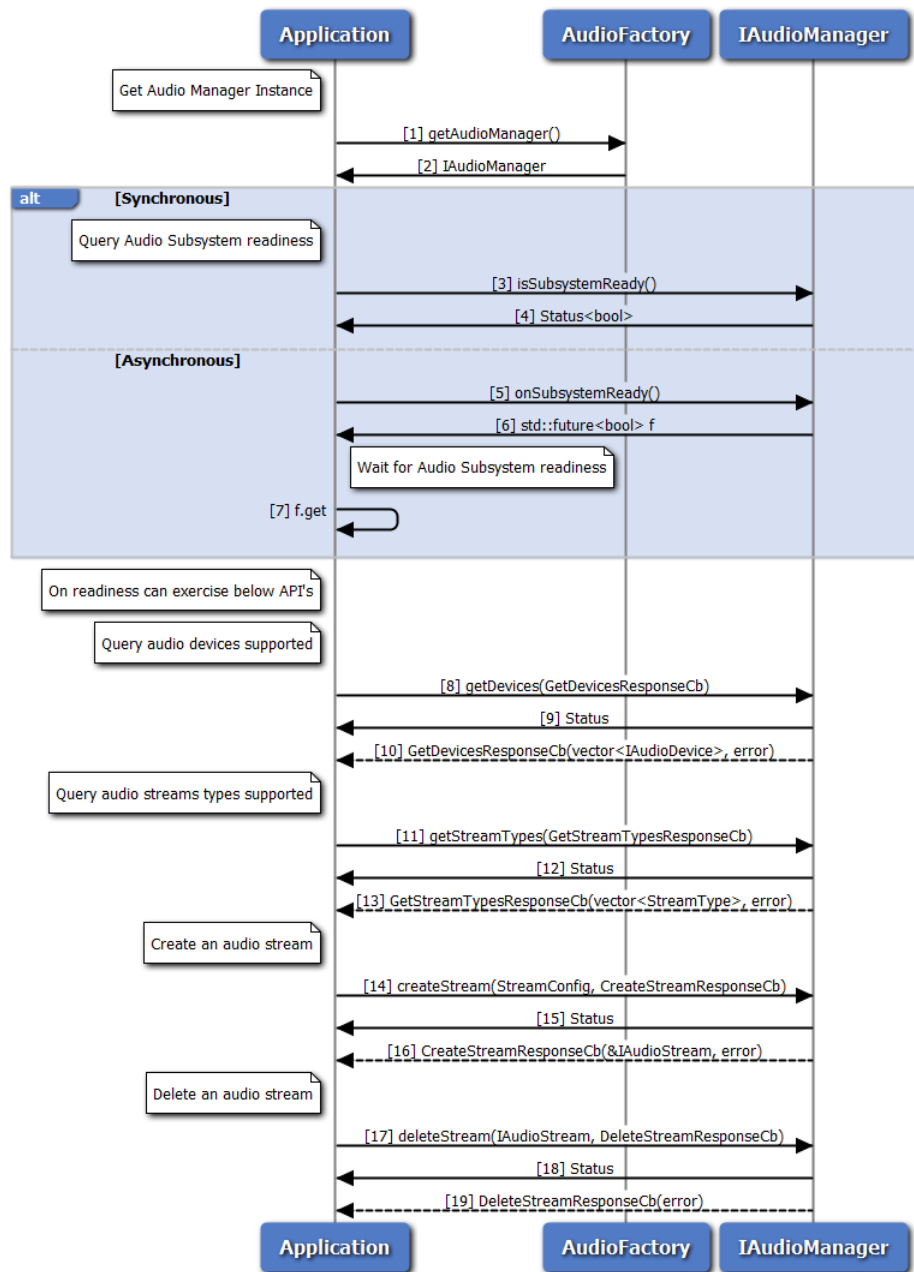

Figure 3-34 Audio Manager API call flow

1. Application requests Audio factory for an Audio Manager.
2. Audio factory return IAudioManager object to application.
3. Application can use IAudioManager::isSubsystemReady to determine if the system is ready.
4. The application receives the Status i.e. either true or false to indicate whether sub-system is ready or not.
5. If it is not ready, then the application could use onSubsystemReady which returns std::future.

6. AudioManager notifies the application when the subsystem is ready through the `std::future` object.
7. The application waits until the asynchronous operation i.e `onSubsystemReady` completes.
8. On Readiness, Application requests supported device types using `getDevices` method.
9. Application receives synchronous Status which indicates if the `getDevices` request was sent successfully.
10. Application is notified of the Status of the `getDevices` request (either SUCCESS or FAILED) via the application-supplied callback, with array of supported device types.
11. Application requests supported stream types using `getStreamTypes` method.
12. Application receives synchronous Status which indicates if the `getStreamTypes` request was sent successfully.
13. Application is notified of the Status of the `getStreamTypes` request (either SUCCESS or FAILED) via the application-supplied callback, with array of supported stream types.
14. Application requests create audio stream using `createStream` method.
15. Application receives synchronous Status which indicates if the `createStream` request was sent successfully.
16. Application is notified of the Status of the `createStream` request (either SUCCESS or FAILED) via the application-supplied callback, with pointer to stream interface.
17. Application requests delete audio stream using `deleteStream` method.
18. Application receives synchronous Status which indicates if the `deleteStream` request was sent successfully.
19. Application is notified of the Status of the `deleteStream` request (either SUCCESS or FAILED) via the application-supplied callback.

### 3.21.2 Audio Voice Call Start/Stop call flow

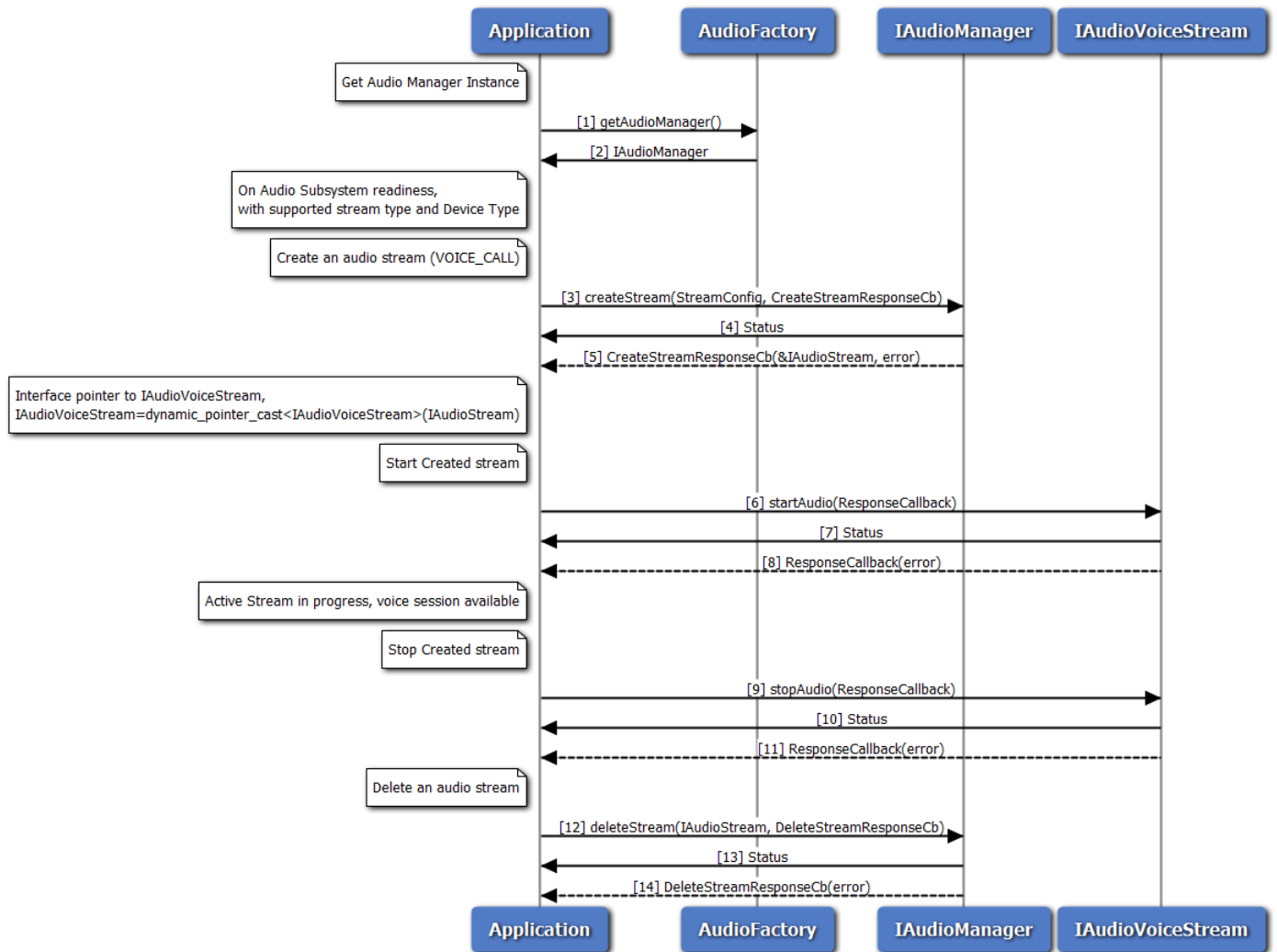

Figure 3-35 Audio Voice Call Start/Stop call flow

1. Application requests Audio factory for an Audio Manager.
2. Audio factory return IAudioManager object to application.
3. On Readiness, Application requests create audio voice stream using createStream method with streamType as VOICE\_CALL.
4. Application receives synchronous Status which indicates if the createStream request was sent successfully.
5. Application is notified of the Status of the createStream request (either SUCCESS or FAILED) via the application-supplied callback, with pointer to stream interface referring to IAudioVoiceStream.
6. Application requests start audio stream using startAudio method on IAudioVoiceStream.
7. Application receives synchronous Status which indicates if the startAudio request was sent successfully.

8. Application is notified of the Status of the startAudio request (either SUCCESS or FAILED) via the application-supplied callback.
9. Application requests stop audio stream using stopAudio method on IAudioVoiceStream.
10. Application receives synchronous Status which indicates if the stopAudio request was sent successfully.
11. Application is notified of the Status of the stopAudio request (either SUCCESS or FAILED) via the application-supplied callback.
12. Application requests delete audio stream using deleteStream method.
13. Application receives synchronous Status which indicates if the deleteStream request was sent successfully.
14. Application is notified of the Status of the deleteStream request (either SUCCESS or FAILED) via the application-supplied callback.

### 3.21.3 Audio Voice Call Device Switch call flow

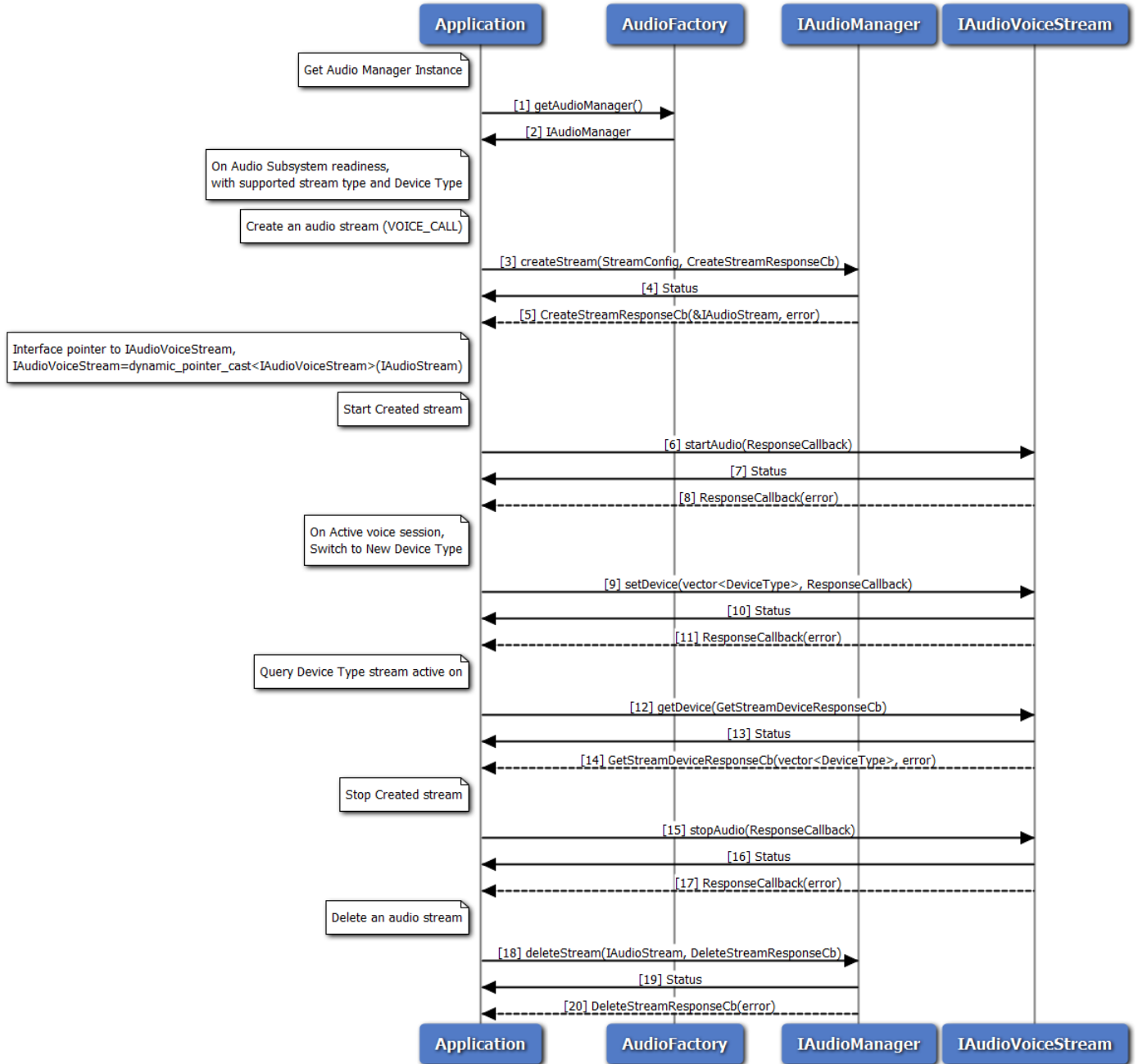

Figure 3-36 Audio Voice Call Device Switch call flow

1. Application requests Audio factory for an Audio Manager.
2. Audio factory return IAudioManager object to application.
3. On Readiness, Application requests create audio voice stream using createStream method with streamType as VOICE\_CALL.
4. Application receives synchronous Status which indicates if the createStream request was sent successfully.

5. Application is notified of the Status of the createStream request (either SUCCESS or FAILED) via the application-supplied callback, with pointer to stream interface referring to IAudioVoiceStream.
6. Application requests start audio stream using startAudio method on IAudioVoiceStream.
7. Application receives synchronous Status which indicates if the startAudio request was sent successfully.
8. Application is notified of the Status of the startAudio request (either SUCCESS or FAILED) via the application-supplied callback.
9. Application requests new device routing of stream using setDevice method on IAudioVoiceStream.
10. Application receives synchronous Status which indicates if the setDevice request was sent successfully.
11. Application is notified of the Status of the setDevice request (either SUCCESS or FAILED) via the application-supplied callback.
12. Application query device stream routed to using getDevice method on IAudioVoiceStream.
13. Application receives synchronous Status which indicates if the getDevice request was sent successfully.
14. Application is notified of the Status of the getDevice request (either SUCCESS or FAILED) via the application-supplied callback, along with device types.
15. Application requests stop audio stream using stopAudio method on IAudioVoiceStream.
16. Application receives synchronous Status which indicates if the stopAudio request was sent successfully.
17. Application is notified of the Status of the stopAudio request (either SUCCESS or FAILED) via the application-supplied callback.
18. Application requests delete audio stream using deleteStream method.
19. Application receives synchronous Status which indicates if the deleteStream request was sent successfully.
20. Application is notified of the Status of the deleteStream request (either SUCCESS or FAILED) via the application-supplied callback.

### 3.21.4 Audio Voice Call Volume/Mute control call flow

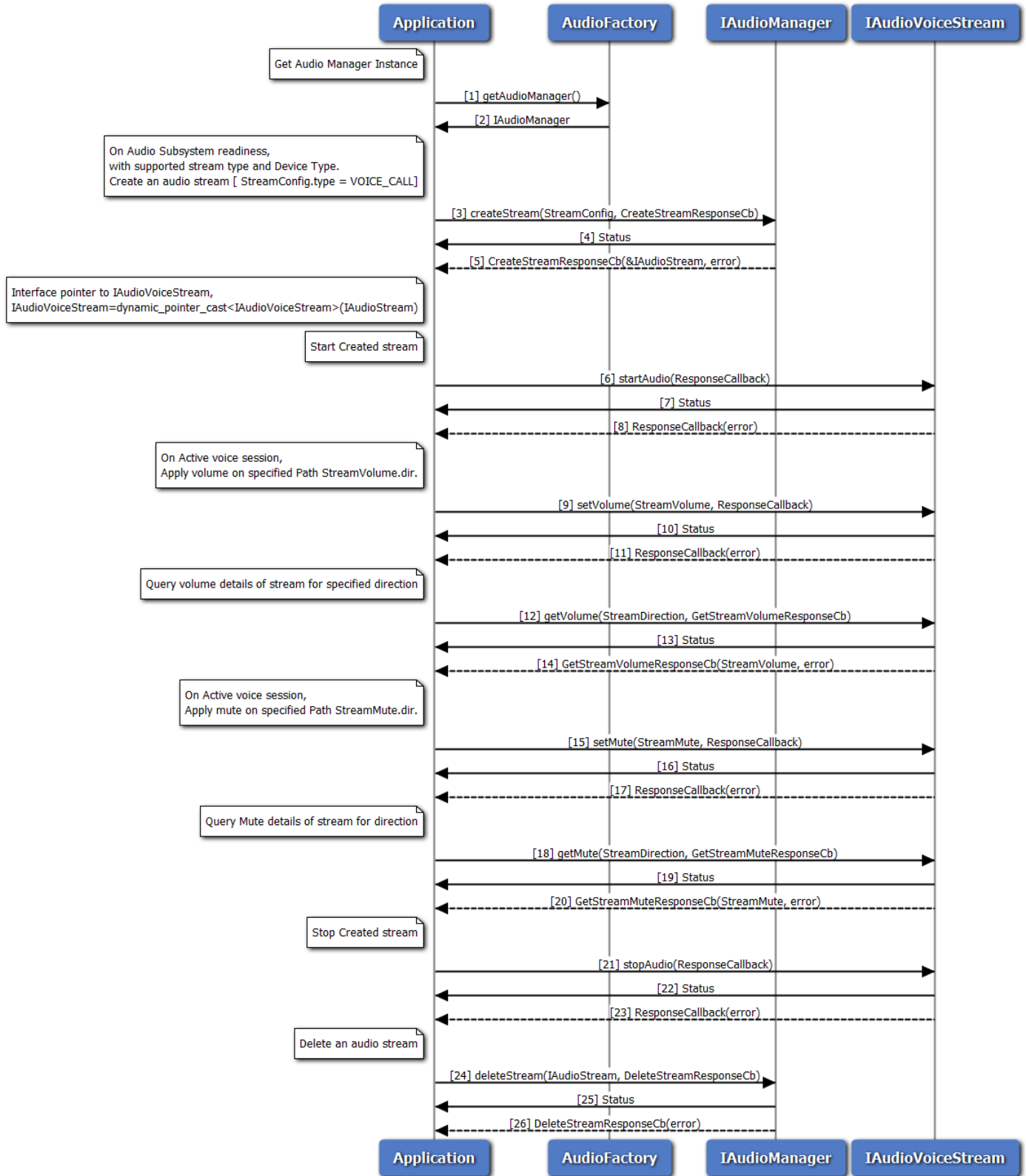

Figure 3-37 Audio Voice Call Volume/Mute control call flow



1. Application requests Audio factory for an Audio Manager.
2. Audio factory return IAudioManager object to application.
3. On Readiness, Application requests create audio voice stream using createStream method with streamType as VOICE\_CALL.
4. Application receives synchronous Status which indicates if the createStream request was sent successfully.
5. Application is notified of the Status of the createStream request (either SUCCESS or FAILED) via the application-supplied callback, with pointer to stream interface referring to IAudioVoiceStream.
6. Application requests start audio stream using startAudio method on IAudioVoiceStream.
7. Application receives synchronous Status which indicates if the startAudio request was sent successfully.
8. Application is notified of the Status of the startAudio request (either SUCCESS or FAILED) via the application-supplied callback.
9. Application requests new volume on stream using setVolume method on IAudioVoiceStream for specified direction.
10. Application receives synchronous Status which indicates if the setVolume request was sent successfully.
11. Application is notified of the Status of the setVolume request (either SUCCESS or FAILED) via the application-supplied callback.
12. Application query volume on stream using getVolume method on IAudioVoiceStream for specified direction.
13. Application receives synchronous Status which indicates if the getVolume request was sent successfully.
14. Application is notified of the Status of the getVolume request (either SUCCESS or FAILED) via the application-supplied callback for specified direction with volume details.
15. Application requests new mute on stream using setMute method on IAudioVoiceStream for specified direction.
16. Application receives synchronous Status which indicates if the setMute request was sent successfully.
17. Application is notified of the Status of the setMute request (either SUCCESS or FAILED) via the application-supplied callback.
18. Application query mute details on stream using getMute method on IAudioVoiceStream for specified direction.
19. Application receives synchronous Status which indicates if the getMute request was sent successfully.
20. Application is notified of the Status of the getMute request (either SUCCESS or FAILED) via the application-supplied callback for specified direction with mute details.
21. Application requests stop audio stream using stopAudio method on IAudioVoiceStream.
22. Application receives synchronous Status which indicates if the stopAudio request was sent successfully.
23. Application is notified of the Status of the stopAudio request (either SUCCESS or FAILED) via the application-supplied callback.

- 24. Application requests delete audio stream using deleteStream method.
- 25. Application receives synchronous Status which indicates if the deleteStream request was sent successfully.
- 26. Application is notified of the Status of the deleteStream request (either SUCCESS or FAILED) via the application-supplied callback.

### 3.21.5 Call flow to play DTMF tone

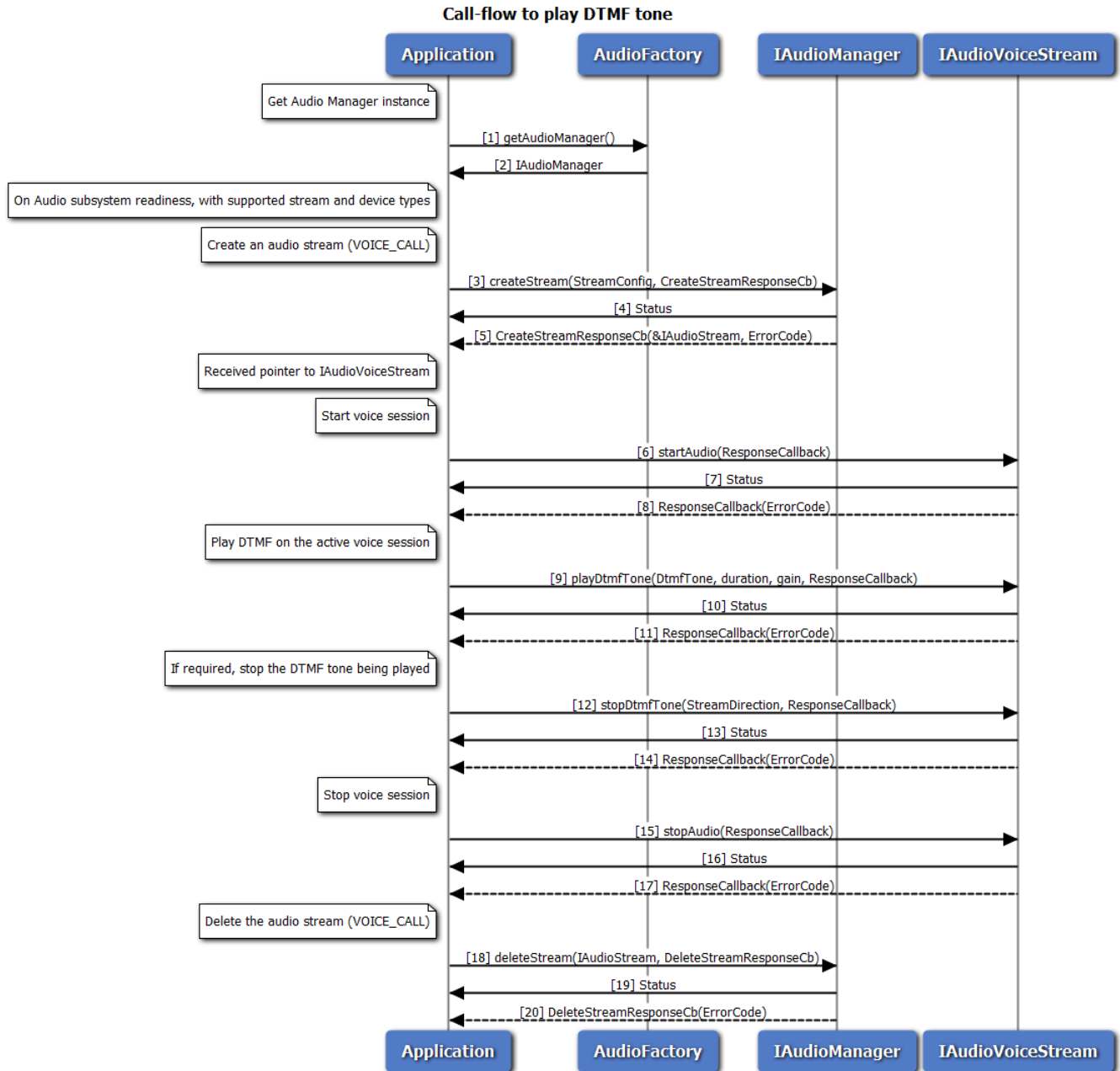

Figure 3-38 Call flow to play DTMF tone

1. Application requests Audio factory for an Audio Manager.
2. Audio factory return IAudioManager object to application.
3. On Readiness, Application requests to create a voice stream with streamType as VOICE\_CALL.
4. Application receives synchronous status which indicates if the createStream request was sent successfully.
5. Application is notified of the createStream request status (either SUCCESS or FAILED) via the application-supplied callback, with pointer to stream interface referring to IAudioVoiceStream.
6. Application requests to start voice session using startAudio method on IAudioVoiceStream.
7. Application receives synchronous status which indicates if the startAudio request was sent successfully.
8. Application is notified of the startAudio request status (either SUCCESS or FAILED) via the application-supplied callback.
9. Application requests to play a DTMF tone associated with the voice session
10. Application receives synchronous status which indicates if the playDtmfTone request was sent successfully.
11. Application is notified of the playDtmfTone request status (either SUCCESS or FAILED) via the application-supplied callback.
12. Application can optionally stop the DTMF tone being played, before its duration expires.
13. Application receives synchronous status which indicates if the stopDtmfTone request was sent successfully.
14. Application is notified of the stopDtmfTone request status (either SUCCESS or FAILED) via the application-supplied callback.
15. Application requests to stop the voice session using stopAudio method on IAudioVoiceStream.
16. Application receives synchronous Status which indicates if the stopAudio request was sent successfully.
17. Application is notified of the stopAudio request status(either SUCCESS or FAILED) via the application-supplied callback.
18. Application requests delete audio stream using deleteStream method.
19. Application receives synchronous Status which indicates if the deleteStream request was sent successfully.
20. Application is notified of the deleteStream request status(either SUCCESS or FAILED) via the application-supplied callback.

### 3.21.6 Call flow to detect DTMF tones

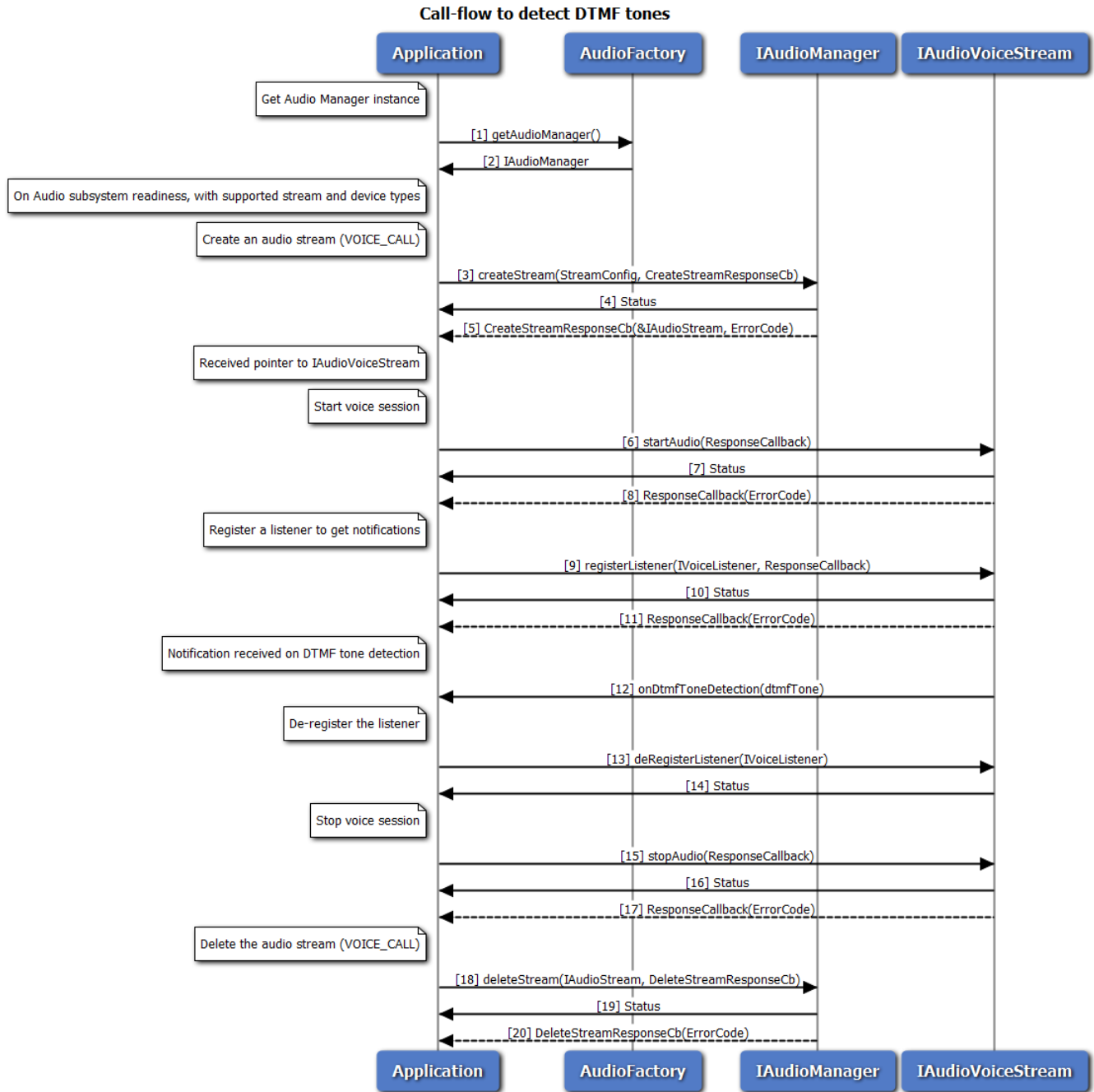

Figure 3-39 Call flow to detect DTMF tone

1. Application requests Audio factory for an Audio Manager.
2. Audio factory return IAudioManager object to application.
3. On Readiness, Application requests to create a voice stream with streamType as VOICE\_CALL.
4. Application receives synchronous status which indicates if the createStream request was sent successfully.

5. Application is notified of the createStream request status (either SUCCESS or FAILED) via the application-supplied callback, with pointer to stream interface referring to IAudioVoiceStream.
6. Application requests to start voice session using startAudio method on IAudioVoiceStream.
7. Application receives synchronous status which indicates if the startAudio request was sent successfully.
8. Application is notified of the startAudio request status (either SUCCESS or FAILED) via the application-supplied callback.
9. Application registers a listener for getting notifications when DTMF tones are detected
10. Application receives synchronous status which indicates if the registerListener request was sent successfully.
11. Application is notified of the registerListener request status (either SUCCESS or FAILED) via the application-supplied callback.
12. Application receives onDtmfToneDetection notification when a DTMF tone is detected in the active voice call session
13. Application deregisters a listener to stop getting notifications
14. Application receives synchronous status which indicates if the deRegisterListener request was sent successfully.
15. Application requests to stop the voice session using stopAudio method on IAudioVoiceStream.
16. Application receives synchronous Status which indicates if the stopAudio request was sent successfully.
17. Application is notified of the stopAudio request status(either SUCCESS or FAILED) via the application-supplied callback.
18. Application requests delete audio stream using deleteStream method.
19. Application receives synchronous Status which indicates if the deleteStream request was sent successfully.
20. Application is notified of the deleteStream request status(either SUCCESS or FAILED) via the application-supplied callback.

### 3.21.7 Audio Playback call flow

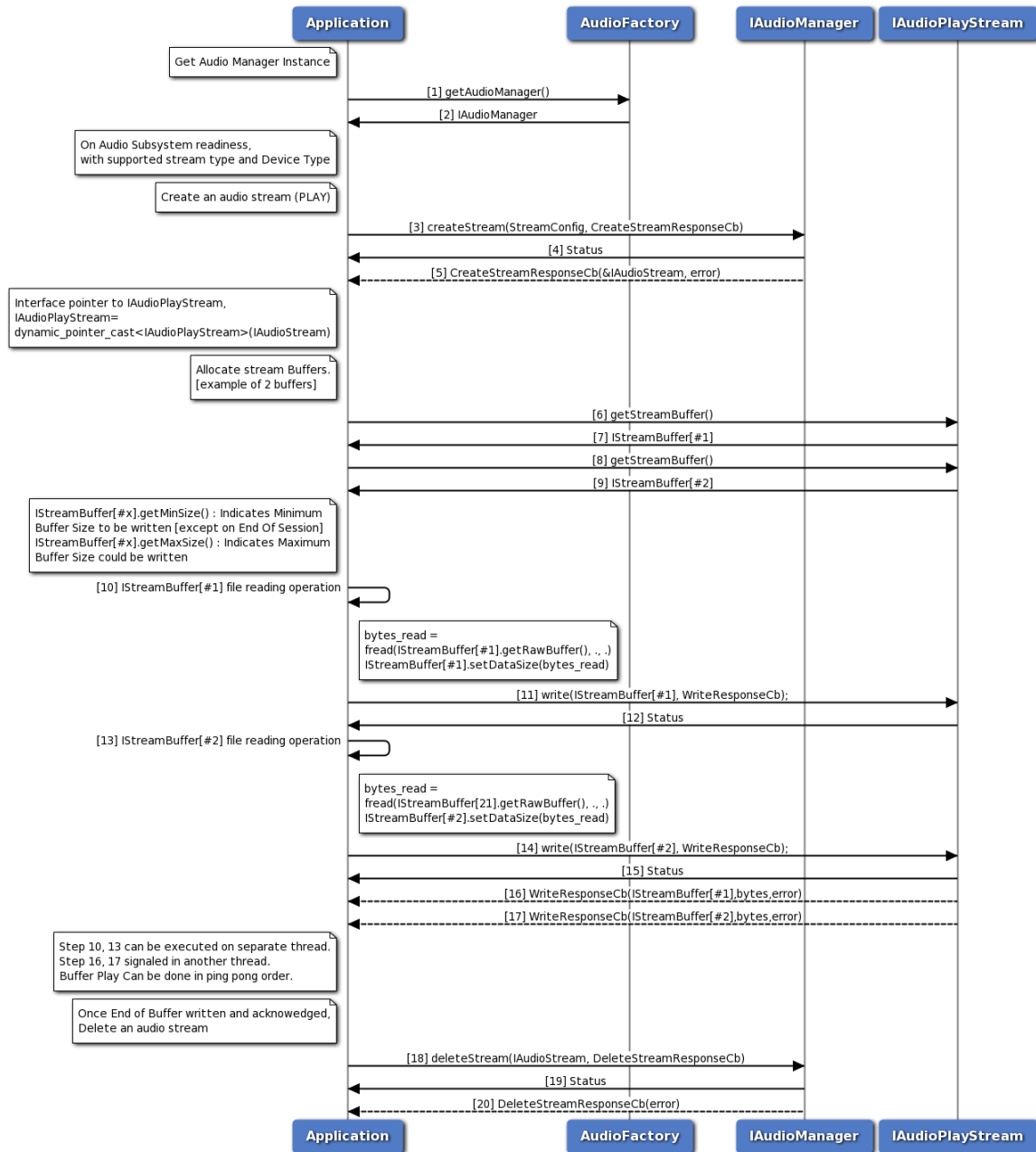

Figure 3-40 Audio Playback call flow

1. Application requests Audio factory for an Audio Manager.
2. Audio factory return IAudioManager object to application.
3. On Readiness, Application requests create audio playback stream using createStream method with streamType as PLAY.
4. Application receives synchronous Status which indicates if the createStream request was sent successfully.
5. Application is notified of the Status of the createStream request (either SUCCESS or FAILED) via

- the application-supplied callback, with pointer to stream interface referring to IAudioPlayStream.
6. Application requests stream buffer#1 using getStreamBuffer method on IAudioPlayStream.
  7. Application receives IStreamBuffer if Success.
  8. Application requests stream buffer#2 using getStreamBuffer method on IAudioPlayStream.
  9. Application receives IStreamBuffer if Success.
  10. Application writes audio samples on buffer#1 using getRawBuffer method on IStreamBuffer.
  11. Application writes buffer#1 on Playback session using write method on IAudioPlayStream.
  12. Application receives synchronous Status which indicates if the write request was sent successfully.
  13. Application writes audio samples on buffer#2 using getRawBuffer method on IStreamBuffer.
  14. Application writes buffer#2 on Playback session using write method on IAudioPlayStream.
  15. Application receives synchronous Status which indicates if the write request was sent successfully.
  16. Application is notified of the buffer#1 write Status (either SUCCESS or FAILED) via the application-supplied write callback with successful bytes written.
  17. Application is notified of the buffer#2 write Status (either SUCCESS or FAILED) via the application-supplied write callback with successful bytes written.
  18. Application requests delete audio stream using deleteStream method.
  19. Application receives synchronous Status which indicates if the deleteStream request was sent successfully.
  20. Application is notified of the Status of the deleteStream request (either SUCCESS or FAILED) via the application-supplied callback.

### 3.21.8 Audio Capture call flow

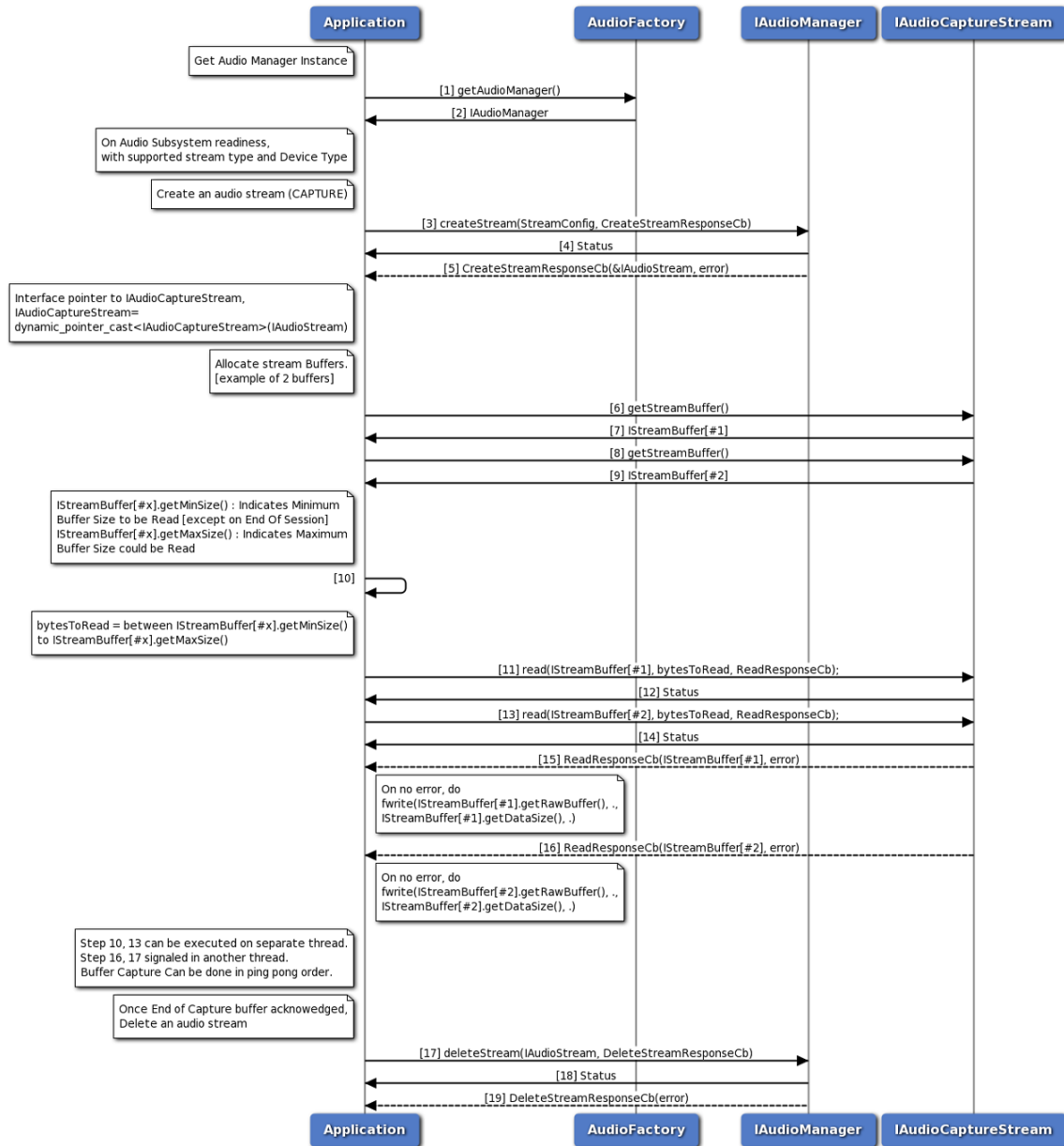

Figure 3-41 Audio Capture call flow

1. Application requests Audio factory for an Audio Manager.
2. Audio factory return IAudioManager object to application.
3. On Readiness, Application requests create audio capture stream using createStream method with streamType as CAPTURE.
4. Application receives synchronous Status which indicates if the createStream request was sent successfully.
5. Application is notified of the Status of the createStream request (either SUCCESS or FAILED) via the application-supplied callback, with pointer to stream interface referring to IAudioCaptureStream.



6. Application requests stream buffer#1 using `getStreamBuffer` method on `IAudioCaptureStream`.
7. Application receives `IStreamBuffer` if Success.
8. Application requests stream buffer#2 using `getStreamBuffer` method on `IAudioCaptureStream`.
9. Application receives `IStreamBuffer` if Success.
10. Application decides read sample size.
11. Application issue read audio samples on buffer#1 using `read` method on `IAudioCaptureStream`.
12. Application receives synchronous Status which indicates if the read request was sent successfully.
13. Application issue read audio samples on buffer#2 using `read` method on `IAudioCaptureStream`.
14. Application receives synchronous Status which indicates if the read request was sent successfully.
15. Application is notified of the buffer#1 write Status (either SUCCESS or FAILED) via the application-supplied read callback with successful bytes read.
16. Application is notified of the buffer#2 write Status (either SUCCESS or FAILED) via the application-supplied read callback with successful bytes read.
17. Application requests delete audio stream using `deleteStream` method.
18. Application receives synchronous Status which indicates if the `deleteStream` request was sent successfully.
19. Application is notified of the Status of the `deleteStream` request (either SUCCESS or FAILED) via the application-supplied callback.

### 3.21.9 Audio Tone Generator call flow

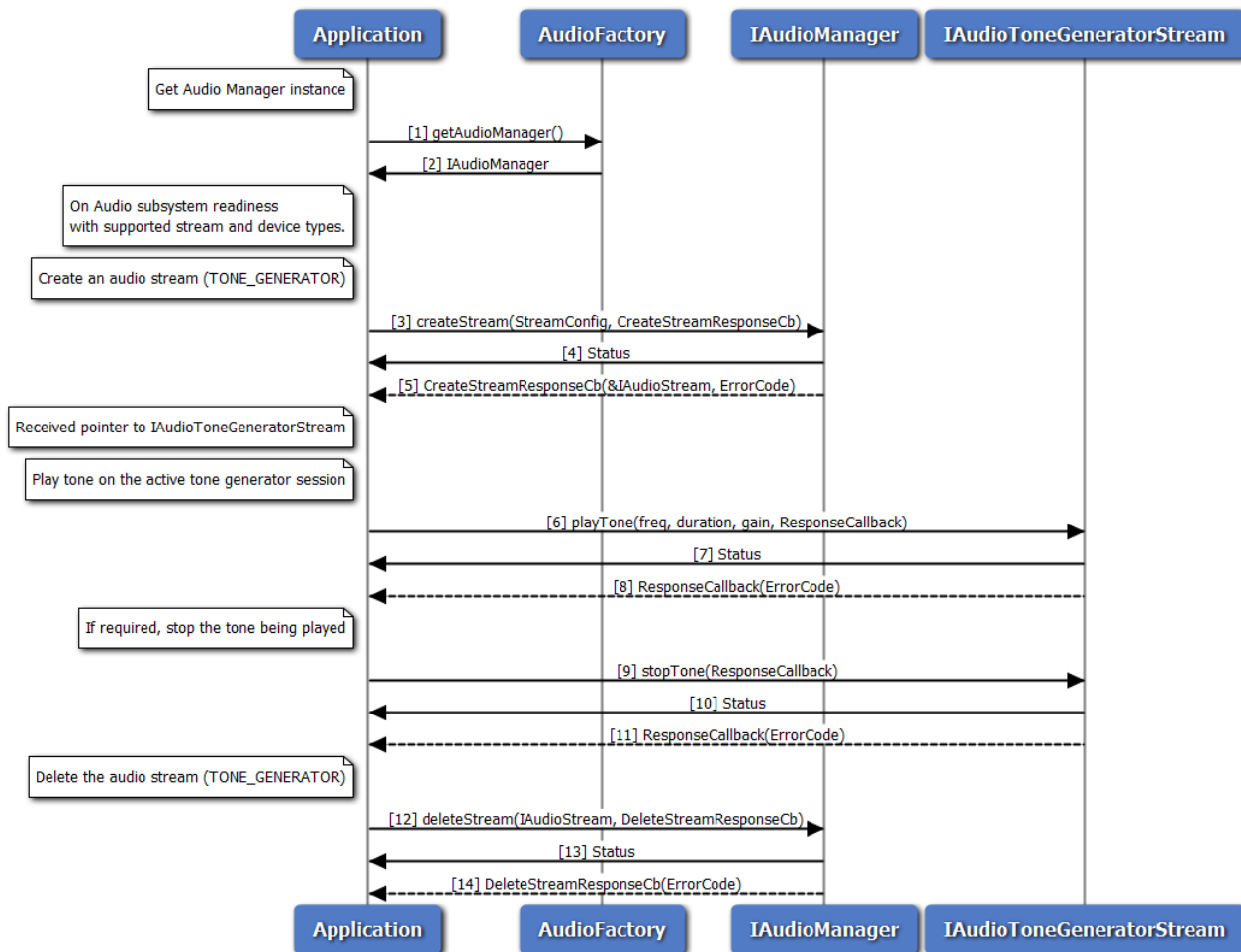

**Figure 3-42 Call flow to play/stop tone on a sink device**

1. Application requests Audio factory for an Audio Manager.
2. Audio factory return IAudioManager object to application.
3. On Readiness, Application requests to create a tone generator stream with streamType as TONE\_GENERATOR.
4. Application receives synchronous status which indicates if the createStream request was sent successfully.
5. Application is notified of the createStream request status (either SUCCESS or FAILED) via the application-supplied callback, with pointer to stream interface referring to IAudioToneGeneratorStream.
6. Application requests to play tone using playTone method on IAudioToneGeneratorStream.
7. Application receives synchronous status which indicates if the playTone request was sent successfully.

8. Application is notified of the playTone request status (either SUCCESS or FAILED) via the application-supplied callback.
9. Application can optionally stop the tone being played, before its duration expires.
10. Application receives synchronous status which indicates if the stopTone request was sent successfully.
11. Application is notified of the stopTone request status (either SUCCESS or FAILED) via the application-supplied callback.
12. Application requests delete audio stream using deleteStream method.
13. Application receives synchronous Status which indicates if the deleteStream request was sent successfully.
14. Application is notified of the deleteStream request status(either SUCCESS or FAILED) via the application-supplied callback.

### 3.21.10 Audio Loopback call flow

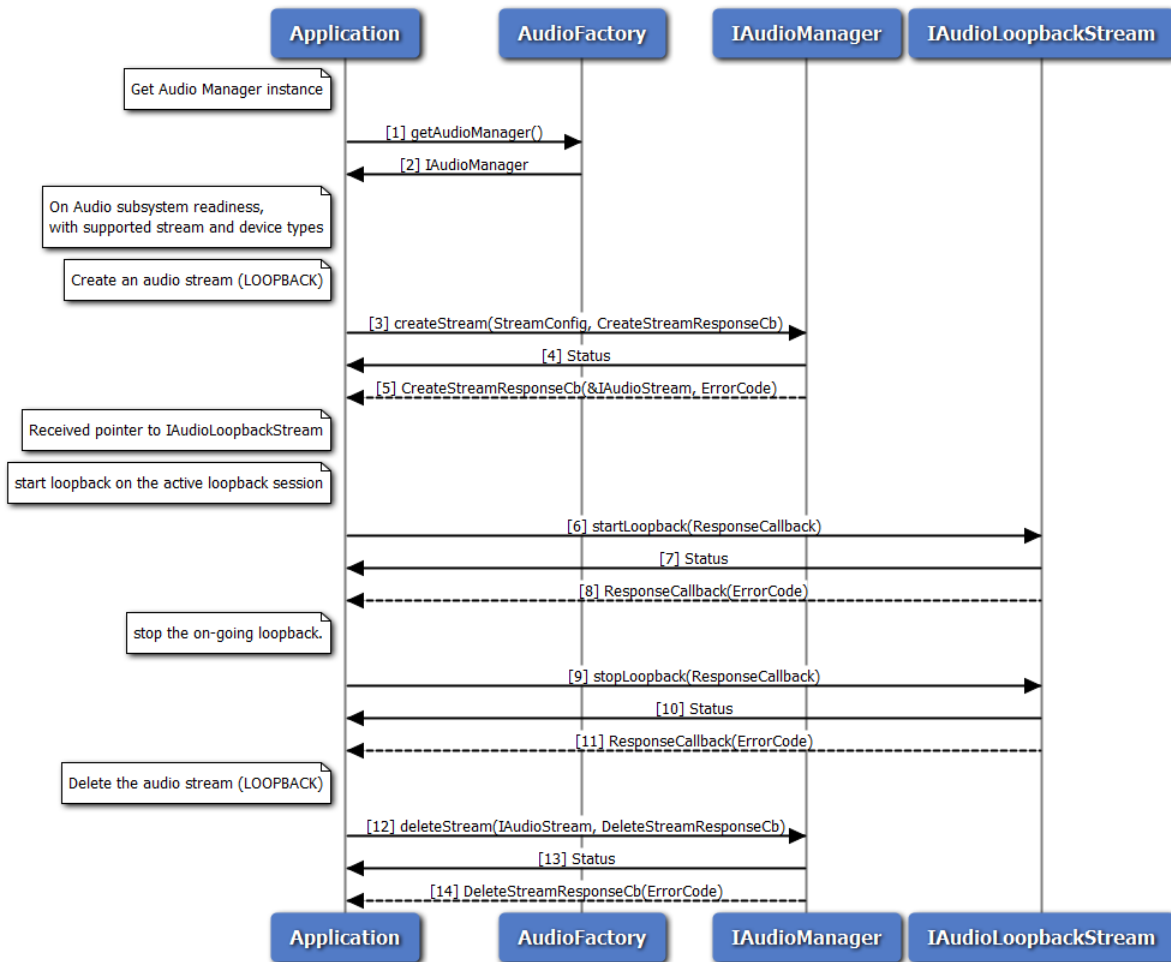

Figure 3-43 Call flow to start/stop loopback between source and sink devices

1. Application requests Audio factory for an Audio Manager.
2. Audio factory return IAudioManager object to application.
3. On Readiness, Application requests to create a loopback stream with streamType as LOOPBACK.
4. Application receives synchronous status which indicates if the createStream request was sent successfully.
5. Application is notified of the createStream request status (either SUCCESS or FAILED) via the application-supplied callback, with pointer to stream interface referring to IAudioLoopbackStream.
6. Application requests to start loopback using startLoopback method on IAudioLoopbackStream.
7. Application receives synchronous status which indicates if the startLoopback request was sent successfully.
8. Application is notified of the startLoopback request status (either SUCCESS or FAILED) via the application-supplied callback.
9. Application requests to stop loopback using stopLoopback method on IAudioLoopbackStream.
10. Application receives synchronous status which indicates if the stopLoopback request was sent successfully.
11. Application is notified of the stopLoopback request status (either SUCCESS or FAILED) via the application-supplied callback.
12. Application requests delete audio stream using deleteStream method.
13. Application receives synchronous Status which indicates if the deleteStream request was sent successfully.
14. Application is notified of the deleteStream request status(either SUCCESS or FAILED) via the application-supplied callback.

### 3.21.11 Compressed audio format playback call flow

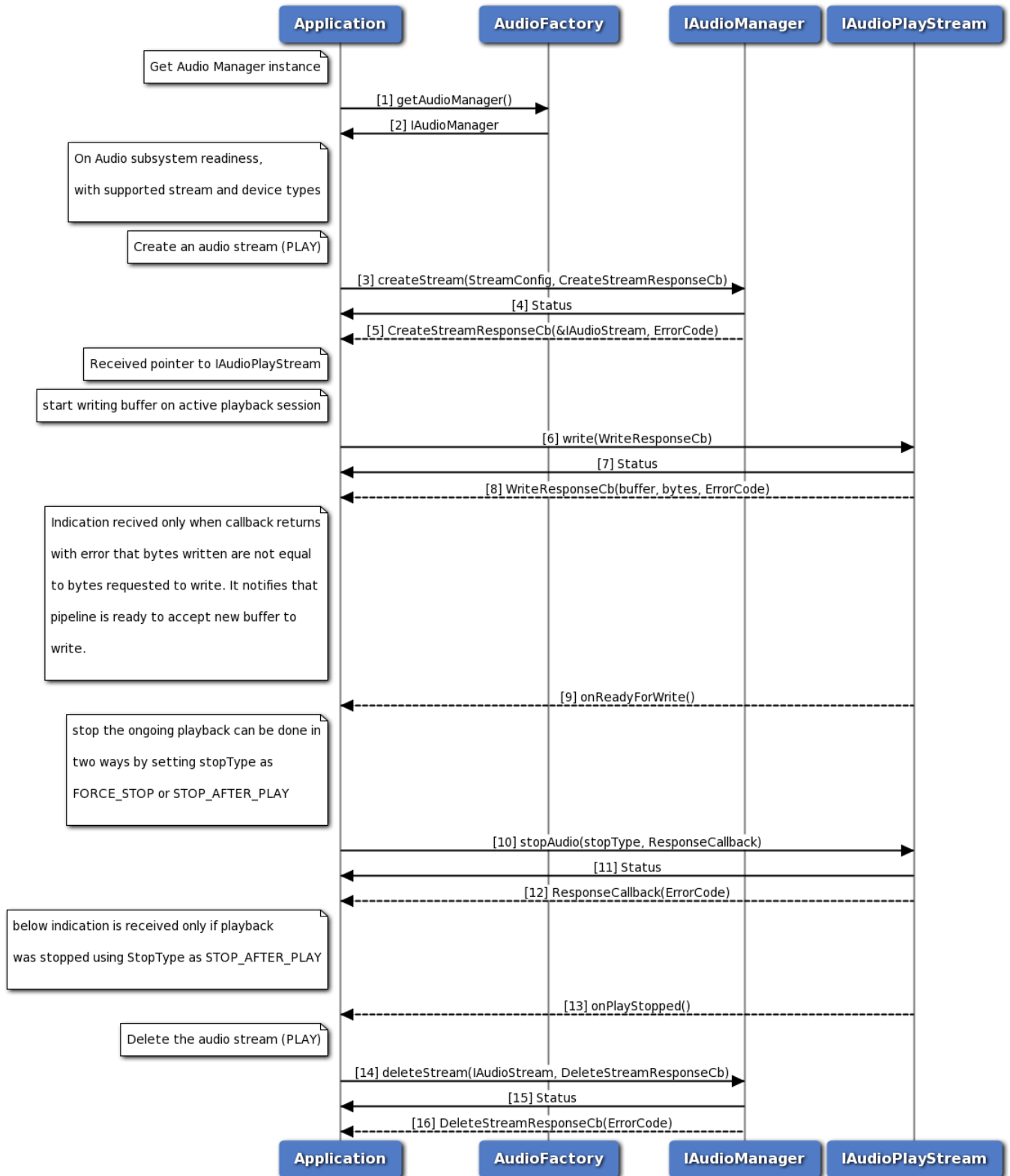

Figure 3-44 Call flow to play Compressed audio format

1. Application requests Audio factory for an Audio Manager.
2. Audio factory return IAudioManager object to application.
3. On Readiness, Application requests to create a play stream with streamType as PLAY.
4. Application receives synchronous status which indicates if the createStream request was sent successfully.
5. Application is notified of the createStream request status (either SUCCESS or FAILED) via the application-supplied callback, with pointer to stream interface referring to IAudioPlayStream.
6. Application requests to write buffer using write method on IAudioPlayStream.
7. Application receives synchronous status which indicates if the write request was sent successfully.
8. Application is notified of the write request status (either SUCCESS or FAILED) via the application-supplied callback along with number of bytes written.
9. Application is notified of when pipeline is ready to accept new buffer if callback returns with error that number of bytes written are not equal to bytes requested.
10. Application send request to stop playback using stopAudio method of IAudioPlayStream.
11. Application receives synchronous status which indicates if the stopAudio request was sent successfully.
12. Application is notified of the stopAudio request status (either SUCCESS or FAILED) via the application-supplied callback.
13. Application is notified via indication that playback is stopped if StopType is STOP\_AFTER\_PLAY.
14. Application requests delete audio stream using deleteStream method.
15. Application receives synchronous Status which indicates if the deleteStream request was sent successfully.
16. Application is notified of the deleteStream request status(either SUCCESS or FAILED) via the application-supplied callback.

### 3.21.12 Audio Transcoding Operation Callflow

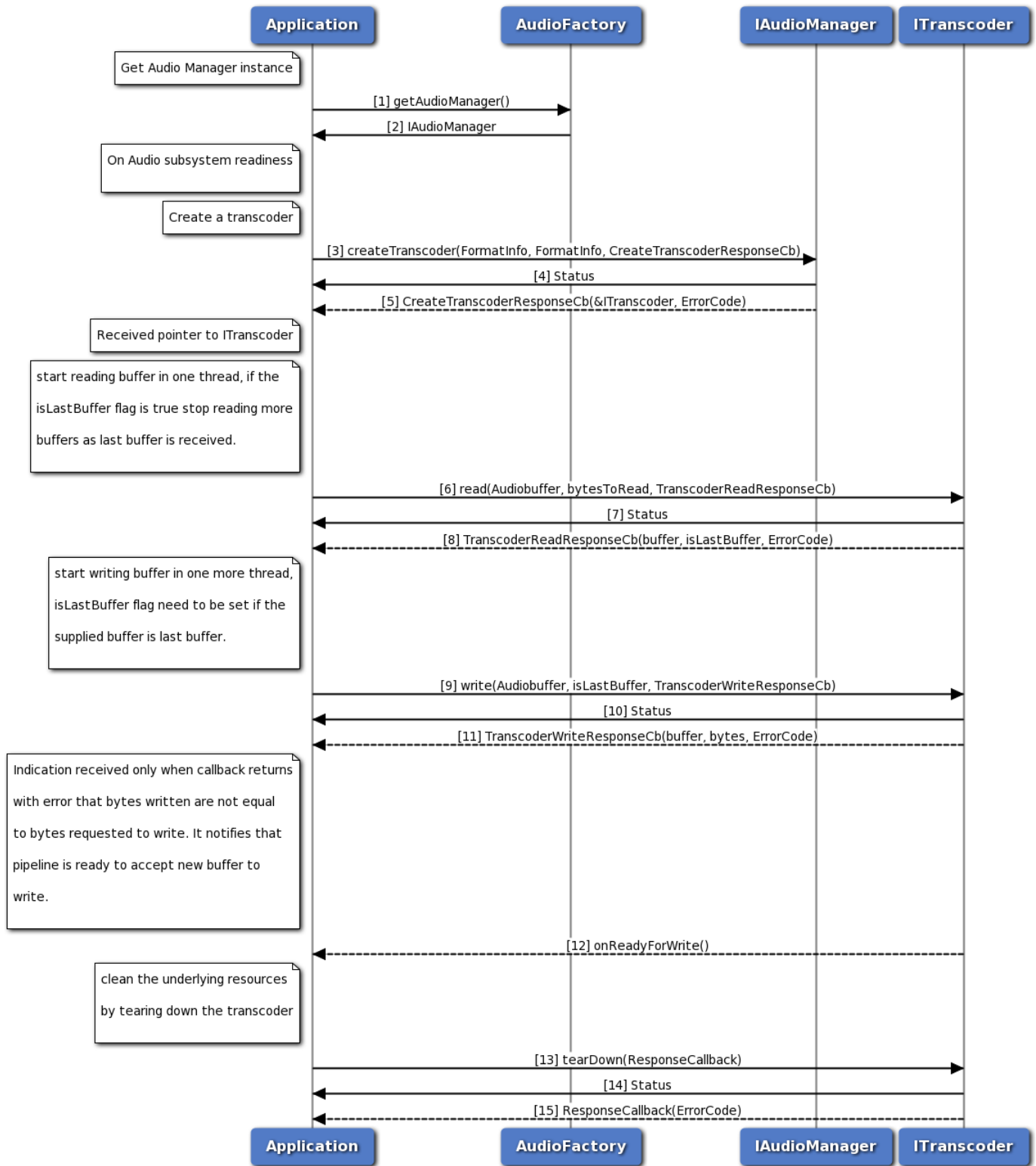

Figure 3-45 Audio Transcoding Operation Callflow

1. Application requests Audio factory for an Audio Manager.
2. Audio factory return IAudioManager object to application.
3. On Readiness, Application requests to create a transcoder.
4. Application receives synchronous status which indicates if the createTranscoder request was sent successfully.
5. Application is notified of the createTranscoder request status (either SUCCESS or FAILED) via the application-supplied callback, with pointer to transcoder interface referring to ITranscoder.
6. Application requests to read buffer using read method on ITranscoder.
7. Application receives synchronous status which indicates if the read request was sent successfully.
8. Application is notified of the read request status (either SUCCESS or FAILED) via the application-supplied callback along with isLastBuffer flag which indicates whether the buffer is last buffer to read or not.
9. Application requests to write buffer using write method on ITranscoder.
10. Application receives synchronous status which indicates if the write request was sent successfully. Application need to mark the isLastBuffer flag, whenever it is providing the last buffer to be write.
11. Application is notified of the write request status (either SUCCESS or FAILED) via the application-supplied callback along with number of bytes written.
12. Application is notified of when pipeline is ready to accept new buffer if callback returns with error that number of bytes written are not equal to bytes requested.
13. Once transcoding done, Application requests to tearDown transcoder as transcoder can not be used for multiple transcoding operations.
14. Application receives synchronous status which indicates if the tearDown request was sent successfully.
15. Application is notified of the tearDown request status (either SUCCESS or FAILED) via the application-supplied callback.



### 3.21.13 Compressed audio format playback on Voice Paths Callflow

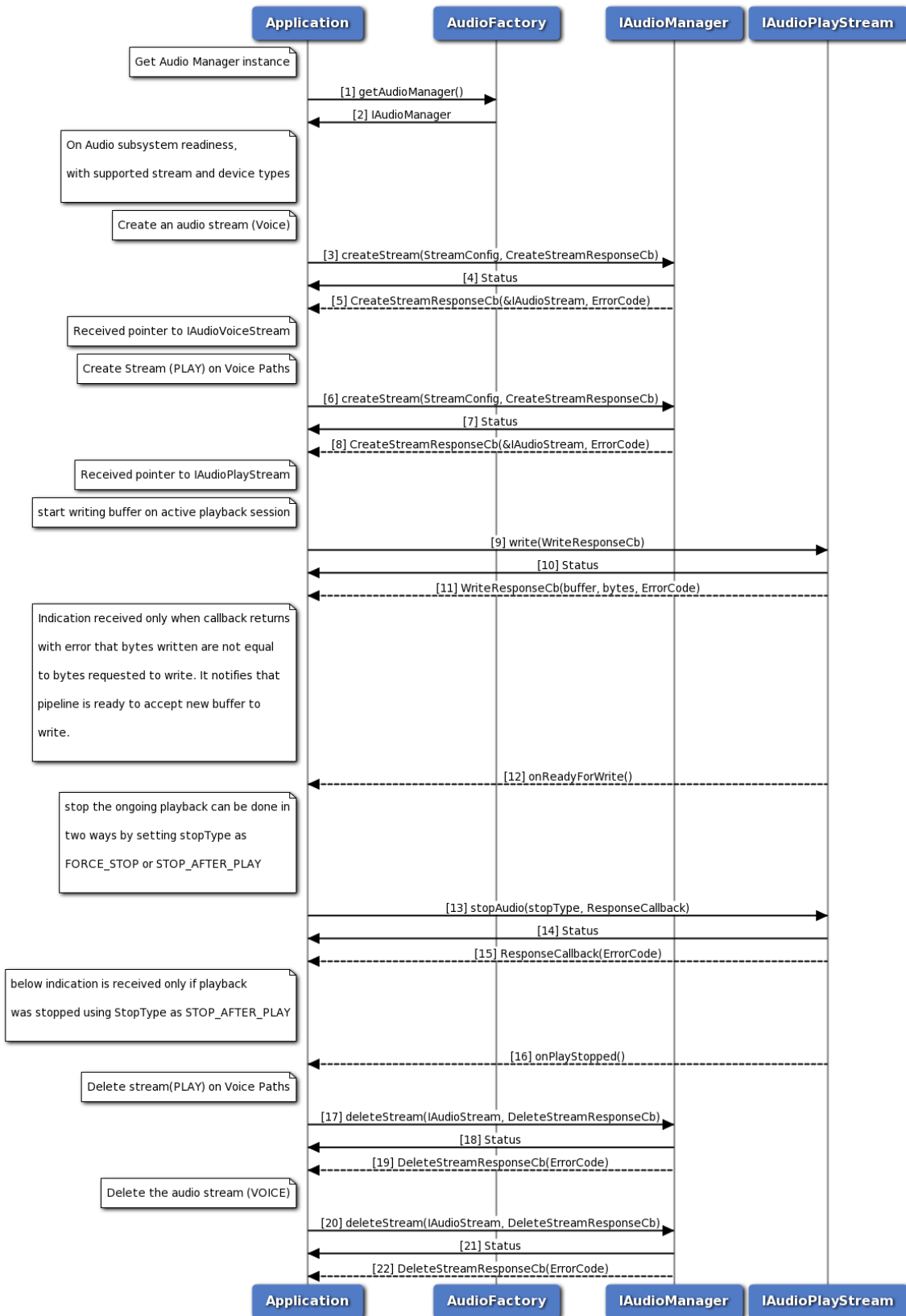

Figure 3-46 Compressed audio format playback on Voice Paths Callflow

1. Application requests Audio factory for an Audio Manager.
2. Audio factory return IAudioManager object to application.
3. On Readiness, Application requests to create a voice stream with streamType as VOICE\_CALL.
4. Application receives synchronous status which indicates if the createStream request was sent successfully.
5. Application is notified of the createStream request status (either SUCCESS or FAILED) via the application-supplied callback, with pointer to stream interface referring to IAudioVoiceStream.
6. On Readiness, Application requests to create a play stream with streamType as PLAY, voicePaths direction as TX or RX and no device is selected.
7. Application receives synchronous status which indicates if the createStream request was sent successfully.
8. Application is notified of the createStream request status (either SUCCESS or FAILED) via the application-supplied callback, with pointer to stream interface referring to IAudioPlayStream.
9. Application requests to write buffer using write method on IAudioPlayStream.
10. Application receives synchronous status which indicates if the write request was sent successfully.
11. Application is notified of the write request status (either SUCCESS or FAILED) via the application-supplied callback along with number of bytes written.
12. Application is notified of when pipeline is ready to accept new buffer if callback returns with error that number of bytes written are not equal to bytes requested.
13. Application send request to stop playback using stopAudio method of IAudioPlayStream.
14. Application receives synchronous status which indicates if the stopAudio request was sent successfully.
15. Application is notified of the stopAudio request status (either SUCCESS or FAILED) via the application-supplied callback.
16. Application is notified via indication that playback is stopped if StopType is STOP\_AFTER\_PLAY.
17. Application requests delete audio play stream using deleteStream method.
18. Application receives synchronous Status which indicates if the deleteStream request was sent successfully.
19. Application is notified of the deleteStream request status(either SUCCESS or FAILED) via the application-supplied callback.
20. Application requests delete audio voice stream using deleteStream method.
21. Application receives synchronous Status which indicates if the deleteStream request was sent successfully.
22. Application is notified of the deleteStream request status(either SUCCESS or FAILED) via the application-supplied callback.

## 3.22 Thermal manager call flow

Thermal manager provides APIs to get list of thermal zones and cooling devices. It also contains APIs to get a particular thermal zone and a particular cooling device details with the given Id.

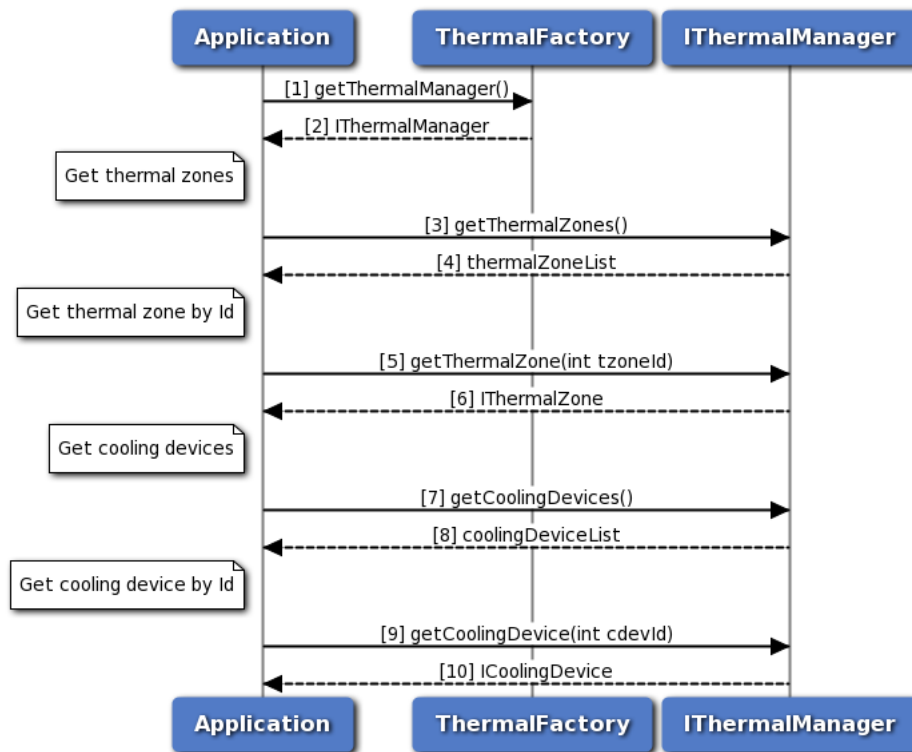

Figure 3-47 Thermal manager call flow

1. Application requests Thermal factory for Thermal Manager.
2. Thermal factory returns IThermalManager object to application.
3. Application sends request to get all thermal zones using IThermalManager object.
4. Thermal manager returns the list of thermal zones to the application.
5. Application requests for a particular thermal zone details by mentioning the thermal zone Id.
6. Application receives thermal zone details with the given Id from thermal manager.
7. Application sends request to get all cooling devices using IThermalManager object.
8. Thermal manager returns the list of cooling devices to the application.
9. Application requests for a particular cooling device details by passing the cooling device Id.
10. Thermal Manager sends cooling device details with the given Id to the application.

## 3.23 Thermal shutdown management

Thermal shutdown manager provides APIs to set/get auto thermal shutdown modes. It also has listener interface for notifications. Application will get the Thermal-shutdown manager object from thermal factory.

The application can register a listener for updates in thermal auto shutdown modes and its management service status. Also there is provision to set the desired thermal auto-shutdown mode.

When application is notified of service being unavailable, the thermal auto-shutdown mode updates are inactive. After service becomes available, the existing listener registrations will be maintained.

As a reference, auto-shutdown management in an eCall application is described in the below sections.

### 3.23.1 Call flow to register/remove listener for Thermal auto-shutdown mode updates.

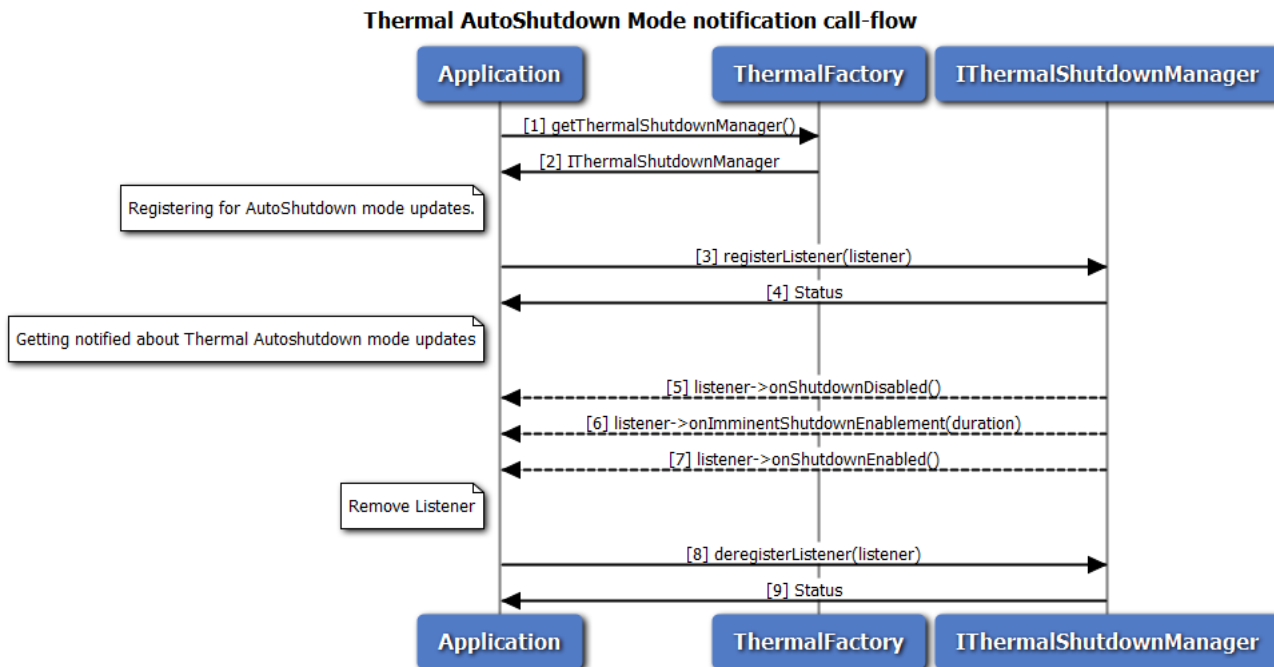

**Figure 3-48 Call flow to register/remove listener for Thermal shutdown manager**

1. Application requests thermal factory for Thermal Shutdown Manager.
2. Thermal factory returns IThermalShutdownManager object using which application will register or remove a listener.
3. Application can register a listener for getting notifications on Thermal auto-shutdown mode updates.
4. Status of register listener i.e. either SUCCESS or FAILED will be returned to the application.
5. Application receives a notification that thermal auto-shutdown mode is disabled.
6. Application receives a notification that thermal auto-shutdown mode is going to be enabled soon. The exact duration is also received as part of notification.
7. Application receives a notification that thermal auto-shutdown mode is enabled.
8. Application can remove listener.
9. Status of remove listener i.e. either SUCCESS or FAILED will be returned to the application.

### 3.23.2 Call flow to set/get the Thermal auto-shutdown mode

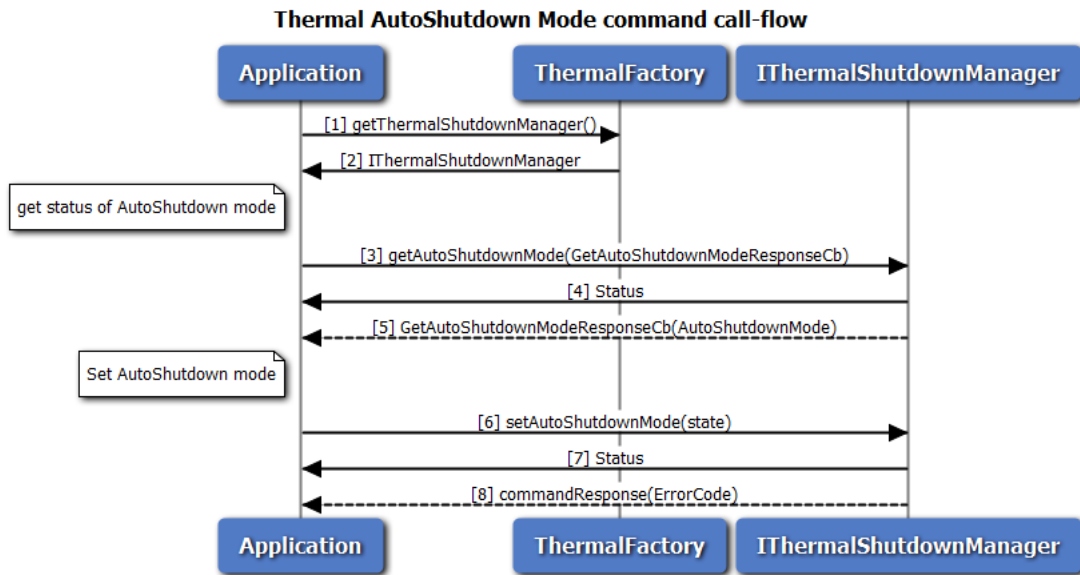

**Figure 3-49 Call flow to set/get the Thermal auto-shutdown mode**

1. Application requests thermal factory for Thermal Shutdown Manager object using which application will set/get the thermal auto-shutdown mode.
2. Thermal factory returns `IThermalShutdownManager` object.
3. Application can query the thermal auto-shutdown mode.
4. Application receives synchronous status which indicates if the request was sent successfully.
5. Application receives the auto-shutdown mode asynchronously.
6. Application can set the thermal auto-shutdown mode to ENABLE or DISABLE.
7. Application receives synchronous status which indicates if the request was sent successfully.
8. Optionally, the response to `setAutoShutdownMode` request can be received by the application.

### 3.23.3 Call flow to manage thermal auto-shutdown from an eCall application.

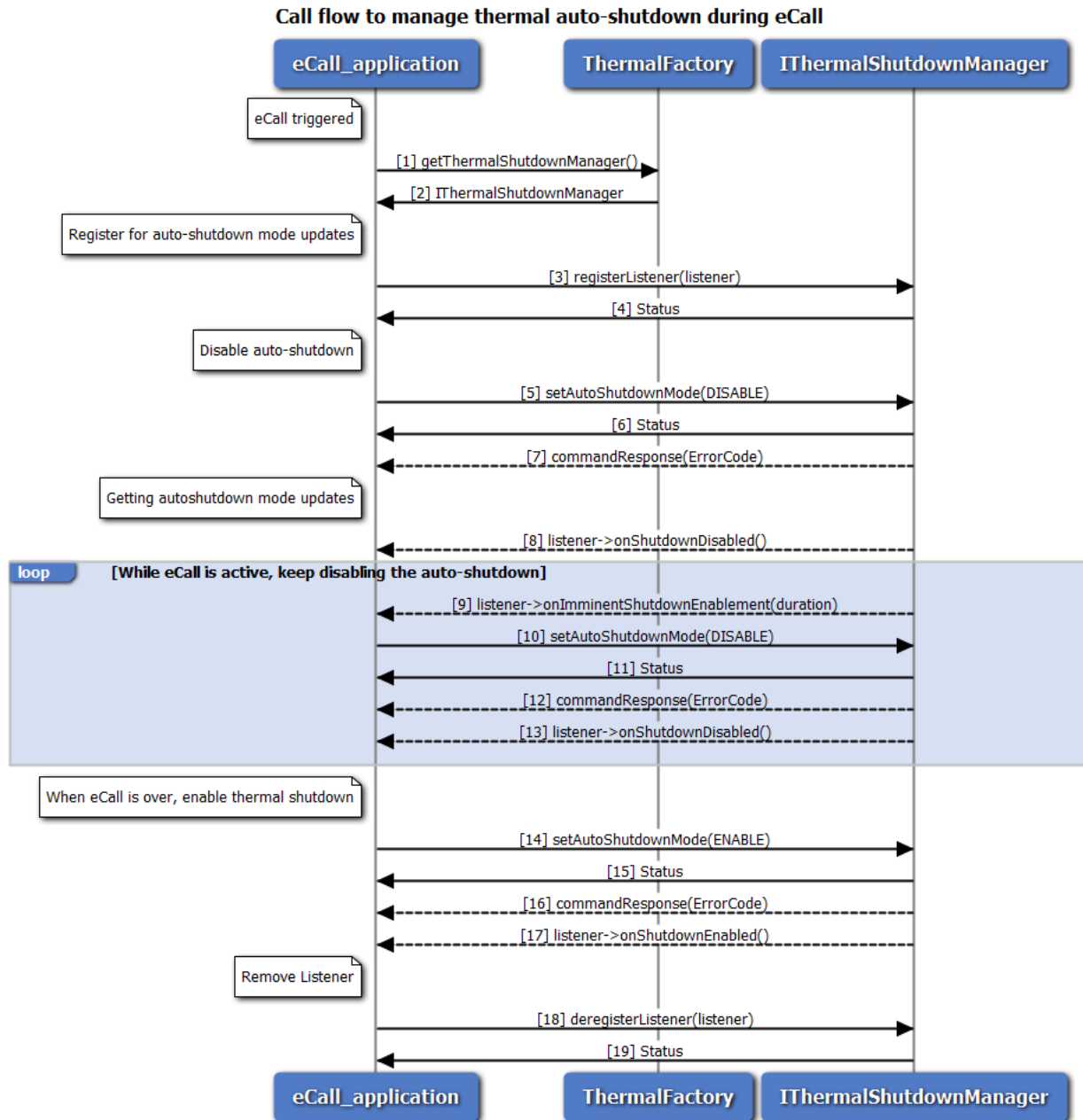

**Figure 3-50 Call flow to manage thermal auto-shutdown from an eCall application**

1. When eCall is triggered, application requests thermal factory for Thermal Shutdown Manager.
2. Thermal factory returns IThermalShutdownManager object.
3. Application can register a listener for getting notifications on Thermal auto-shutdown mode updates.
4. Status of register listener i.e. either SUCCESS or FAILED will be returned to the application.
5. Application disables auto-shutdown using setAutoShutdownMode API, to prevent a possible thermal

- auto-shutdown during eCall.
6. Application receives synchronous status which indicates if the request was sent successfully.
  7. Optionally, the response to setAutoShutdownMode request can be received by the application.
  8. Application receives a notification that thermal auto-shutdown mode is disabled.
  9. Application receives an imminent auto-shutdown enable notification and system will attempt to enable auto-shutdown after a certain period. This notification is received if application does not enable auto-shutdown due to an active eCall.
  10. If the eCall is still active, the application disables auto-shutdown before it gets enabled automatically.
  11. Application receives synchronous status which indicates if the request was sent successfully.
  12. Optionally, the response to setAutoShutdownMode request can be received by the application.
  13. Application receives a notification that thermal auto-shutdown mode is disabled. Steps 9 to 13 are repeated as long as the eCall is active.
  14. When the eCall is completed, the application immediately enables auto-shutdown using setAutoShutdownMode API.
  15. Application receives synchronous status which indicates if the request was sent successfully.
  16. Optionally, the response to setAutoShutdownMode request can be received by the application.
  17. Application receives a notification that thermal auto-shutdown mode is enabled.
  18. Application can remove listener.
  19. Status of remove listener i.e. either SUCCESS or FAILED will be returned to the application.

## 3.24 TCU Activity Management

Application will get the TCU-activity manager object from power factory. The application can register a listener for updates on TCU-activity state and its management service status. The application can also set the system to a desired activity state. When the application is notified about the service being unavailable, the TCU-activity state notifications will be inactive. After the service becomes available, the existing listener registrations will be maintained.

### 3.24.1 Call flow to register/remove listener for TCU-activity manager

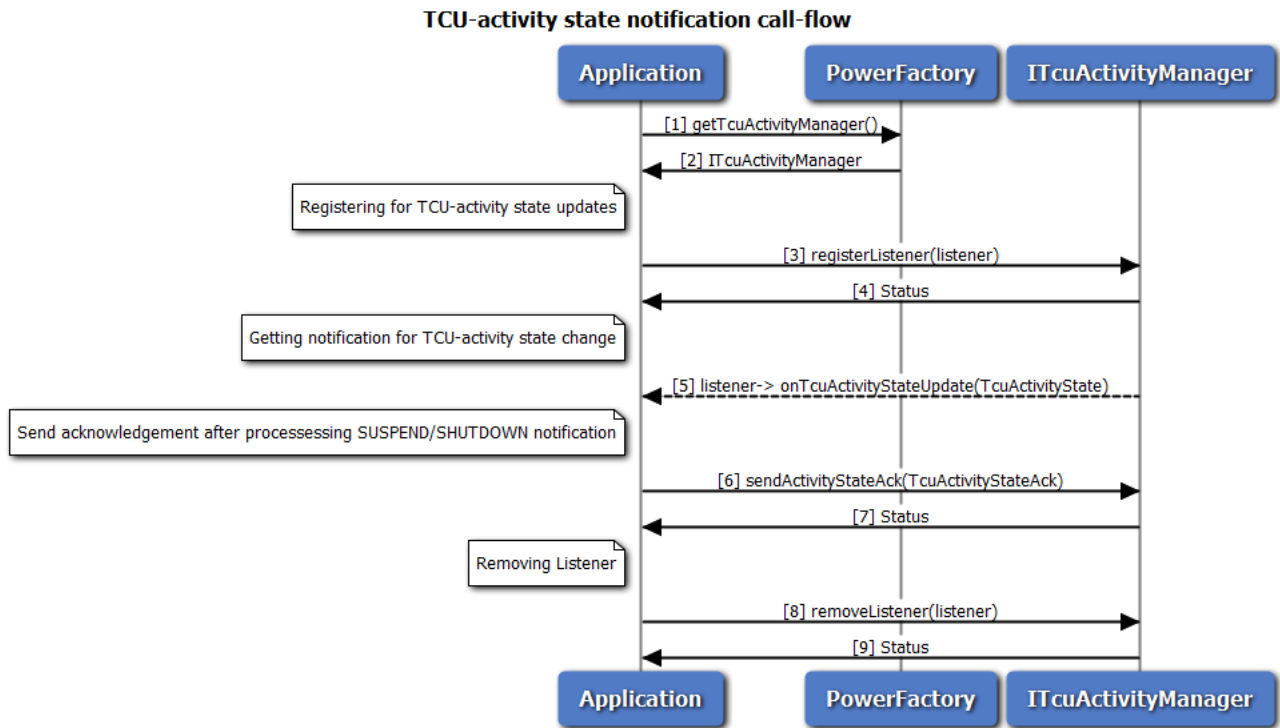
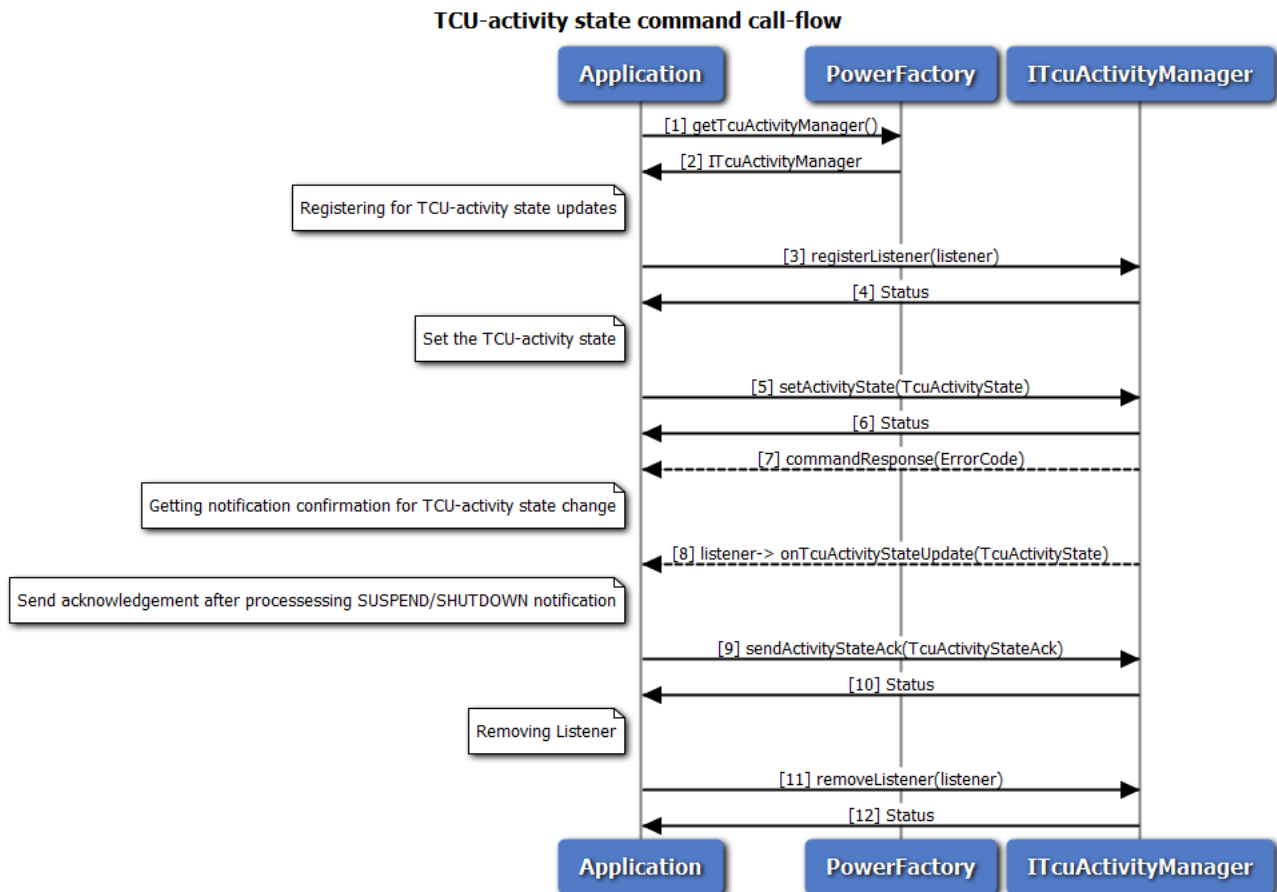

**Figure 3-51 Call flow to register/remove listener for TCU-activity manager**

1. Application requests power factory for TCU-activity manager object.
2. Power factory returns ITcuActivityManager object using which application will register or remove a listener.
3. Application can register a listener for getting notifications on TCU-activity state updates.
4. Status of register listener i.e. either SUCCESS or FAILED will be returned to the application.
5. Application will get TCU-activity state notifications like SUSPEND, RESUME and SHUTDOWN.
6. Application will send one(despite multiple listeners) acknowledgement, after processing(save any required information) SUSPEND/SHUTDOWN notifications. This indicates the readiness of application for state-transition. However the TCU-activity management service doesn't wait for acknowledgement indefinitely, before performing the state transition.
7. Application receives synchronous status which indicates if the acknowledgement was sent successfully.
8. Application can remove listener.
9. Status of remove listener i.e. either SUCCESS or FAILED will be returned to the application.



### 3.24.2 Call flow to set the TCU-activity state



**Figure 3-52 Call flow to set the TCU-activity state**

1. Application requests power factory for TCU-activity manager object.
2. Power factory returns ITcuActivityManager object using which application will set the TCU-activity state.
3. Application can register a listener for getting notifications on TCU-activity state.
4. Status of register listener i.e. either SUCCESS or FAILED will be returned to the application
5. Application can set the TCU-activity state to SUSPEND, RESUME or SHUTDOWN.
6. Application receives synchronous status which indicates if the request was sent successfully.
7. Optionally, the response to setActivityState request can be received by the application.
8. Application waits for TCU-activity state update to confirm the state change.
9. Application will send one(despite multiple listeners) acknowledgement, after processing(save any required information) SUSPEND/SHUTDOWN notifications. This indicates the readiness of application for state-transition. However the TCU-activity management service doesn't wait for acknowledgement indefinitely, before performing the state transition.
10. Application receives synchronous status which indicates if the acknowledgement was sent

successfully.

11. Application can remove listener.
12. Status of remove listener i.e. either SUCCESS or FAILED will be returned to the application.

### 3.25 Remote SIM call flow

Application will get the remote SIM manager object from phone factory. The application must register a listener to receive commands/messages from the modem to send to the SIM. After sending the connection available message, a onCardConnect() notification tells the application to connect to the SIM and perform an Answer to Reset. After sending the card reset message (with the AtR bytes), APDU messages will begin to be sent/received.

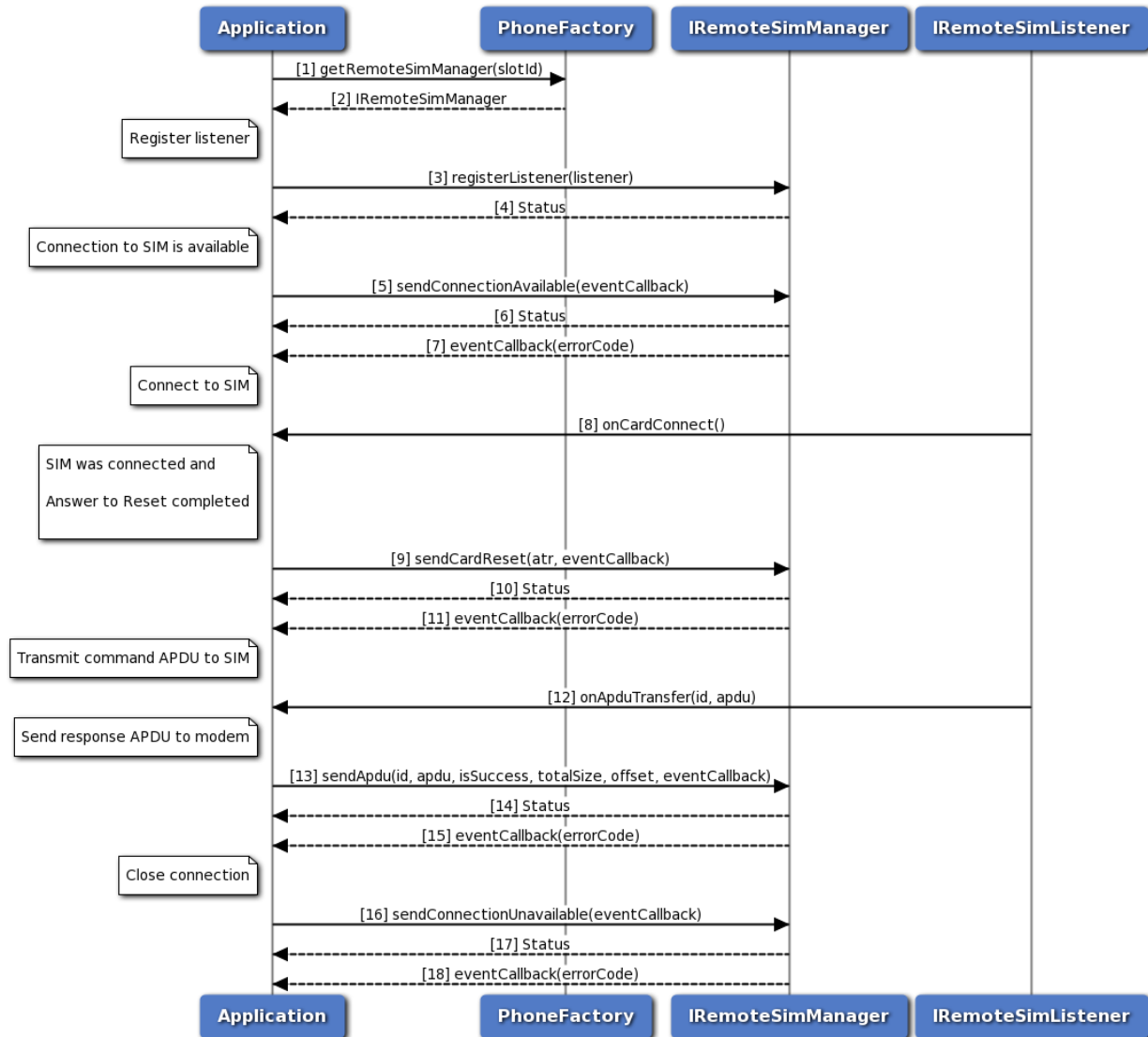

Figure 3-53 Remote SIM call flow

1. Application requests remote SIM manager object from phone factory, specifying a slot id.

2. Phone factory returns IRemoteSimManager object.
3. Application registers a listener to receive commands/messages from the modem to send to the SIM.
4. Status of register listener i.e. either SUCCESS or FAILED will be returned to the application.
5. Application sends a connection available message indicating that a SIM is available for use.
6. Status of send connection available i.e. either SUCCESS or FAILED will be returned to the application.
7. Optionally, the response to send connection available request can be received by the application.
8. Application will receive a card connect notification by the listener.
9. After the application successfully connects to the SIM and requests an AtR, it sends a card reset message with the AtR bytes.
10. Status of send card reset i.e. either SUCCESS or FAILED will be returned to the application.
11. Optionally, the response to send card reset request can be received by the application.
12. Application will receive an APDU transfer notification by the listener (with APDU message id).
13. After forwarding the APDU transfer to the SIM and receiving the response, application will send APDU response.
14. Status of send APDU i.e. either SUCCESS or FAILED will be returned to the application.
15. Optionally, the response to send APDU request can be received by the application.
16. To close the connection, application will send connection unavailable message.
17. Status of send connection unavailable i.e. either SUCCESS or FAILED will be returned to the application.
18. Optionally, the response to send connection unavailable can be received by the application.

## 3.26 Modem Config Call Flow

Modem Config manager provides APIs to request all configs from modem, load/delete modem config files from modem's storage, activate/deactivate a modem config file, get the active config details, set and get auto config selection mode. It also has listener interface for notifications for config activation update status. Application will get the Modem Config manager object from config factory. The application can register a listener for updates regarding modem config activation.

### 3.26.1 Call flow to load and activate a modem config file.

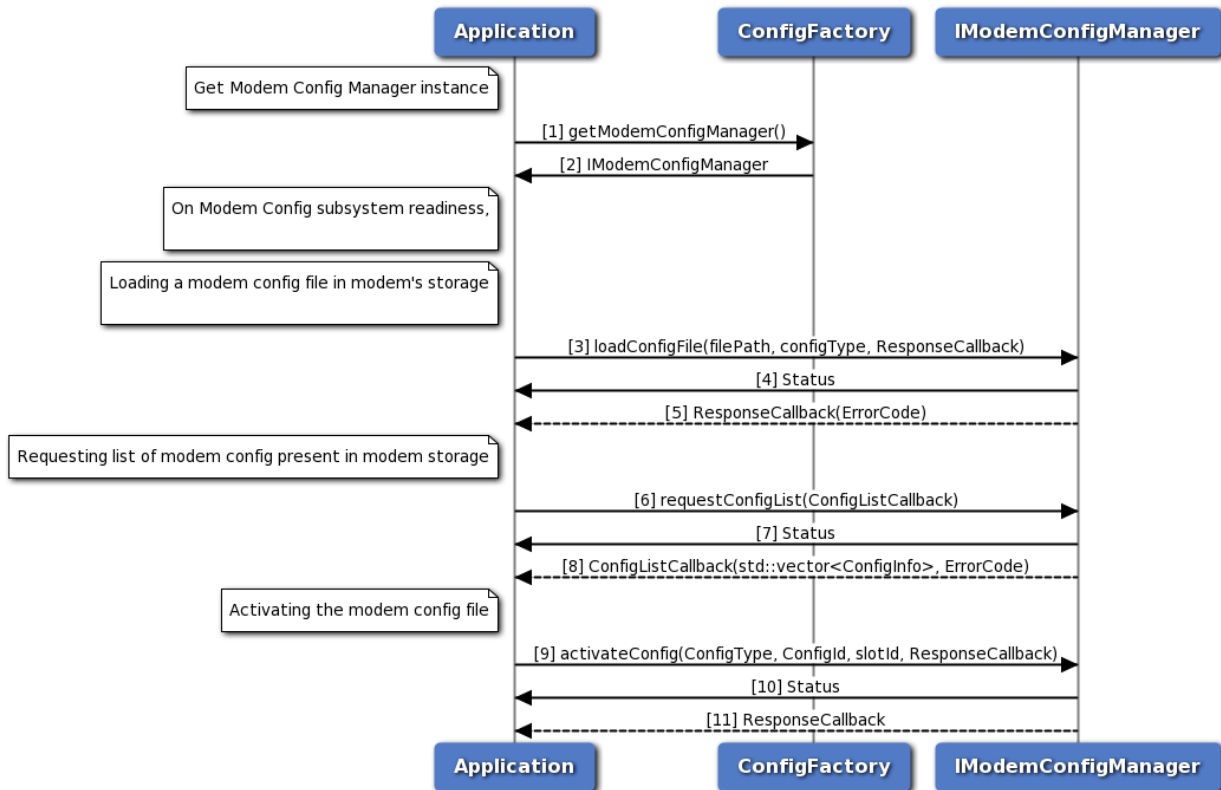

**Figure 3-54 Modem Config load and activate call flow**

1. Application requests modem config manager object from config factory.
2. Config factory returns IModemConfigManager object.
3. Application sends a request to load config file in modem's storage.
4. Application receives synchronous Status which indicates if the request to load config file was sent successfully.
5. Application is notified of the Status of the loadConfigFile request (either SUCCESS or FAILED) via the application-supplied callback.
6. Application sends a request to get list of all modem configs from modem's storage.
7. Application receives synchronous Status which indicates if the request to get config list was sent successfully.
8. Application is notified of the Status of the requestConfigList request (either SUCCESS or FAILED) via the application-supplied callback along with list of modem configs.
9. Application sends a request to activate config file.
10. Application receives synchronous Status which indicates if the request to activate config file was sent successfully.

- Application is notified of the Status of the activateConfig request (either SUCCESS or FAILED) via the application-supplied callback.

### 3.26.2 Call flow to deactivate and delete a modem config file.

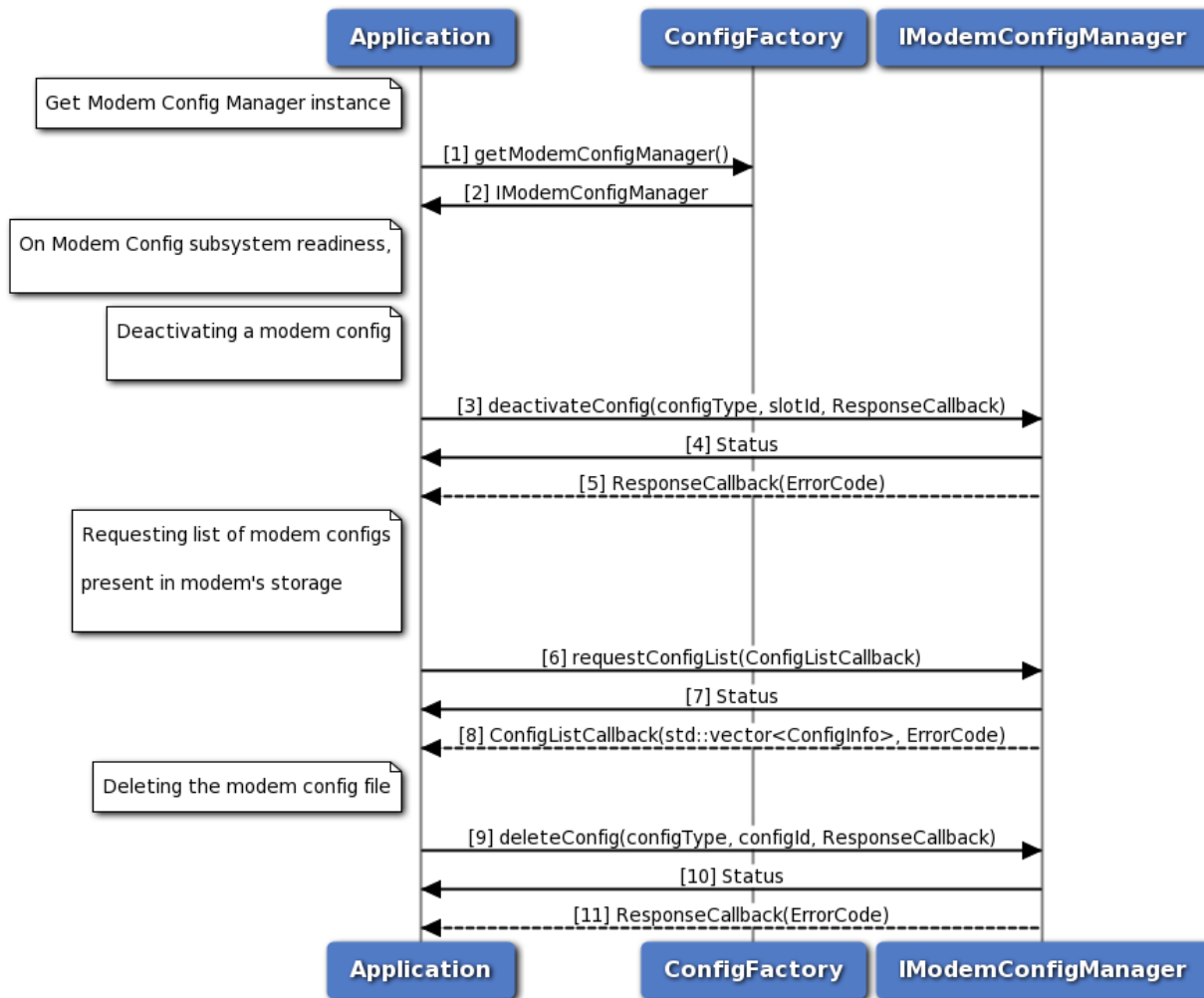
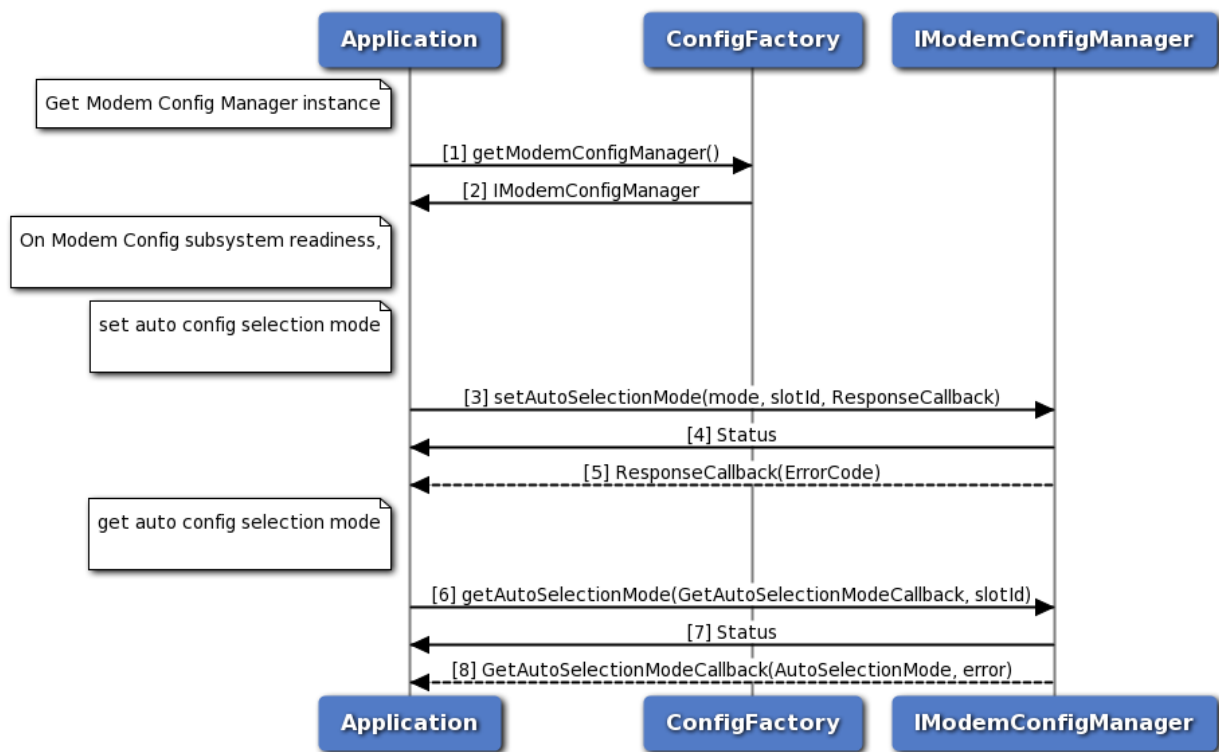

Figure 3-55 Modem Config deactivate and delete Call Flow

- Application requests modem config manager object from config factory.
- Config factory returns IModemConfigManager object.
- Application sends a request to deactivate config file.
- Application receives synchronous Status which indicates if the request to deactivate config file was sent successfully.
- Application is notified of the Status of the deactivateConfig request (either SUCCESS or FAILED) via the application-supplied callback.
- Application sends a request to get list of all modem configs from modem's storage.

7. Application receives synchronous Status which indicates if the request to get config list was sent successfully.
8. Application is notified of the Status of the requestConfigList request (either SUCCESS or FAILED) via the application-supplied callback along with list of modem configs.
9. Application sends a request to delete config file.
10. Application receives synchronous Status which indicates if the request to delete config file was sent successfully.
11. Application is notified of the Status of the deleteConfig request (either SUCCESS or FAILED) via the application-supplied callback.

### 3.26.3 Call flow to set and get config auto selection mode



**Figure 3-56 Modem Config get and set Auto Selection Mode Call Flow**

1. Application requests modem config manager object from config factory.
2. Config factory returns IModemConfigManager object.
3. Application sends a request to set config auto selection mode.
4. Application receives synchronous Status which indicates if the request to set config auto selection mode was sent successfully.
5. Application is notified of the Status of the request setAutoSelectionMode (either SUCCESS or FAILED) via the application-supplied callback.

6. Application sends a request to get config auto selection mode.
7. Application receives synchronous Status which indicates if the request to get config auto selection mode was sent successfully.
8. Application is notified of the Status of the request setAutoSelectionMode (either SUCCESS or FAILED) via the application-supplied callback, along with mode and slot id.

# 4 Deprecated List

---

**Global `telux::cv2x::ICv2xListener::onStatusChanged (Cv2xStatus status)`**

use `onStatusChanged(Cv2xStatusEx status)`

**Global `telux::cv2x::ICv2xRadio::getCapabilities () const =0`**

Use `requestCapabilities()` API

**Global `telux::cv2x::ICv2xRadioListener::onSpsOffsetChanged (int spsId, MacDetails details)`**

use `onSpsSchedulingChanged`

**Global `telux::cv2x::ICv2xRadioListener::onStatusChanged (Cv2xStatus status)`**

use `onStatusChanged` in `Cv2xListener`

**Global `telux::cv2x::ICv2xRadioListener::onStatusChanged (Cv2xStatusEx status)`**

use `onStatusChanged` in `Cv2xListener`

**Global `telux::cv2x::ICv2xRadioManager::requestCv2xStatus (RequestCv2xStatusCallback cb)=0`**

use `requestCv2xStatus(RequestCv2xCalbackEx)`

**Global `telux::cv2x::RequestCv2xStatusCallback`**

use `RequestCv2xStatusCallbackEx`

**Global `telux::cv2x::TrustedUEInfo::timeConfidenceLevel`**

Use `timeUncertainty` Time confidence level. Range from 0 to 127 with 0 being invalid/unavailable and 127 being the most confident.

**Global `telux::loc::ILocationManager::getHorizontalAccuracyLevel ()=0`**

API is not going to be supported in future releases. Clients should stop using this API. Once an API has been marked as Deprecated, the API could be removed in future releases.

**Global `telux::loc::ILocationManager::getMinIntervalForFinalReports ()=0`**

API is not going to be supported in future releases. Clients should stop using this API. Once an API has been marked as Deprecated, the API could be removed in future releases.

**Global `telux::loc::ILocationManager::getPositionReportTimeout ()=0`**

API is not going to be supported in future releases. Clients should stop using this API. Once an API has been marked as Deprecated, the API could be removed in future releases.

**Global `telux::loc::ILocationManager::registerListener (std::weak_ptr< ILocationListener > listener)=0`**



API is not going to be supported in future releases. Clients should stop using this API. Once an API has been marked as Deprecated, the API could be removed in future releases.

**Global `telux::loc::ILocationManager::removeListener` (`std::weak_ptr< ILocationListener > listener`)=0**

API is not going to be supported in future releases. Clients should stop using this API. Once an API has been marked as Deprecated, the API could be removed in future releases.

**Global `telux::loc::ILocationManager::setHorizontalAccuracyLevel` (`HorizontalAccuracyLevel accuracy=HorizontalAccuracyLevel::LOW`, `std::shared_ptr< telux::common::ICommandResponseCallback > callback=nullptr`)=0**

API is not going to be supported in future releases. Clients should stop using this API. Once an API has been marked as Deprecated, the API could be removed in future releases.

**Global `telux::loc::ILocationManager::setMinIntervalForReports` (`uint32_t minInterval`, `std::shared_ptr< telux::common::ICommandResponseCallback > callback=nullptr`)=0**

API is not going to be supported in future releases. Clients should stop using this API. Once an API has been marked as Deprecated, the API could be removed in future releases.

**Global `telux::loc::ILocationManager::setPositionReportTimeout` (`uint32_t timeout`, `std::shared_ptr< telux::common::ICommandResponseCallback > callback=nullptr`)=0**

API is not going to be supported in future releases. Clients should stop using this API. Once an API has been marked as Deprecated, the API could be removed in future releases.

**Global `telux::tel::ICallListener::onECallMsdTransmissionStatus` (`int phoneId`, `telux::common::ErrorCode errorCode`)**

Use another `onECallMsdTransmissionStatus()` API with argument `ECallMsdTransmissionStatus`

**Global `telux::tel::IPhone::getServiceState` ()=0**

Use `requestVoiceServiceState()` API

**Global `telux::tel::IPhoneListener::onServiceStateChanged` (`int phoneId`, `ServiceState state`)**

Use `onVoiceServiceStateChanged()` listener

**Global `telux::tel::ISapCardManager::getState` (`SapState &sapState`)=0**

Use `requestSapState()` API below to get SAP state

**Global `telux::tel::ServiceState`**

Use `requestVoiceServiceState()` API or to know the status of phone

# 5 Interfaces

---

## 5.1 Telematics SDK APIs

- Phone Factory
- Phone
- Call
- SMS
- SIM Card Services
- Location Services
- Data Services
- Subscription Management
- Network Selection
- Serving System
- Common
- C-V2X
- Audio
- Thermal Management
- TCU Activity Manager
- Remote SIM Provisioning
- Remote SIM
- Modem Config

## 5.2 Phone Factory

This section contains APIs related to [PhoneFactory](#).

### 5.2.1 Data Structure Documentation

#### 5.2.1.1 class telux::tel::PhoneFactory

[PhoneFactory](#) is the central factory to create all Telephony SDK Classes and services.

##### Public member functions

- `std::shared_ptr< IPhoneManager > getPhoneManager ()`
- `std::shared_ptr< ISmsManager > getSmsManager (int phoneId=DEFAULT_PHONE_ID)`
- `std::shared_ptr< ICallManager > getCallManager ()`
- `std::shared_ptr< ICardManager > getCardManager ()`
- `std::shared_ptr< ISapCardManager > getSapCardManager (int slotId=DEFAULT_SLOT_ID)`
- `std::shared_ptr< ISubscriptionManager > getSubscriptionManager ()`
- `std::shared_ptr< IServingSystemManager > getServingSystemManager (int slotId=DEFAULT_SLOT_ID)`
- `std::shared_ptr< INetworkSelectionManager > getNetworkSelectionManager (int slotId=DEFAULT_SLOT_ID)`
- `std::shared_ptr< IRemoteSimManager > getRemoteSimManager (int slotId=DEFAULT_SLOT_ID)`

##### Static Public Member Functions

- `static PhoneFactory & getInstance ()`

#### 5.2.1.1.1 Member Function Documentation

##### 5.2.1.1.1.1 static [PhoneFactory](#)& telux::tel::PhoneFactory::getInstance ( ) [static]

Get Phone Factory instance.

##### 5.2.1.1.1.2 `std::shared_ptr<IPhoneManager> telux::tel::PhoneFactory::getPhoneManager ( )`

Get Phone Manager instance. Phone Manager is the main entry point into the telephony subsystem.

##### Returns

Pointer of [IPhoneManager](#) object.

#### 5.2.1.1.1.3 `std::shared_ptr<ISmsManager> telux::tel::PhoneFactory::getSmsManager ( int phoneId = DEFAULT_PHONE_ID )`

Get SMS Manager instance for Phone ID. SMSManager used to send and receive SMS messages.

##### Parameters

in	<i>phoneId</i>	Unique identifier for the phone
----	----------------	---------------------------------

##### Returns

Pointer of [ISmsManager](#) object or nullptr in case of failure.

#### 5.2.1.1.1.4 `std::shared_ptr<ICallManager> telux::tel::PhoneFactory::getCallManager ( )`

Get Call Manager instance to determine state of active calls and perform other functions like dial, conference, swap call.

##### Returns

Pointer of [ICallManager](#) object.

#### 5.2.1.1.1.5 `std::shared_ptr<ICardManager> telux::tel::PhoneFactory::getCardManager ( )`

Get Card Manager instance to handle services such as transmitting APDU, SIM IO and more.

##### Returns

Pointer of [ICardManager](#) object.

#### 5.2.1.1.1.6 `std::shared_ptr<ISapCardManager> telux::tel::PhoneFactory::getSapCardManager ( int slotId = DEFAULT_SLOT_ID )`

Get Sap Card Manager instance associated with the provided slot id. This object will handle services in SAP mode such as APDU, SIM Power On/Off and SIM reset.

##### Parameters

in	<i>slotId</i>	Unique identifier for the SIM slot
----	---------------	------------------------------------

##### Returns

Pointer of [ISapCardManager](#) object.

**5.2.1.1.1.7** `std::shared_ptr<ISubscriptionManager> telux::tel::PhoneFactory::getSubscriptionManager ( )`

Get Subscription Manager instance to get device subscription details

#### Returns

Pointer of [ISubscriptionManager](#) object.

**5.2.1.1.1.8** `std::shared_ptr<IServingSystemManager> telux::tel::PhoneFactory::getServingSystemManager ( int slotId = DEFAULT_SLOT_ID )`

Get Serving System Manager instance to get and set preferred network type.

#### Parameters

in	<i>slotId</i>	Unique identifier for the SIM slot
----	---------------	------------------------------------

#### Returns

Pointer of [IServingSystemManager](#) object.

**5.2.1.1.1.9** `std::shared_ptr<INetworkSelectionManager> telux::tel::PhoneFactory::getNetworkSelectionManager ( int slotId = DEFAULT_SLOT_ID )`

Get Network Selection Manager instance to get and set selection mode, get and set preferred networks and scan available networks.

#### Parameters

in	<i>slotId</i>	Unique identifier for the SIM slot
----	---------------	------------------------------------

#### Returns

Pointer of [INetworkSelectionManager](#) object.

**5.2.1.1.1.10** `std::shared_ptr<IRemoteSimManager> telux::tel::PhoneFactory::getRemoteSimManager ( int slotId = DEFAULT_SLOT_ID )`

Get Remote SIM Manager instance to handle services like exchanging APDU, SIM Power On/Off, etc.

#### Parameters

in	<i>slotId</i>	Unique identifier for the SIM slot
----	---------------	------------------------------------

#### Returns

Pointer of [IRemoteSimManager](#) object.

## 5.3 Phone

This section contains APIs related to Phone, Signal Strength and interfaces to register global listeners to event notifications.

### 5.3.1 Data Structure Documentation

#### 5.3.1.1 class telux::tel::GsmCellIdentity

[GsmCellIdentity](#) class provides methods to get mobile country code, mobile network code, location area code, cell identity, absolute RF channel number and base station identity code.

##### Public member functions

- [GsmCellIdentity](#) (int mcc, int mnc, int lac, int cid, int arfcn, int bsic)
- const int [getMcc](#) ()
- const int [getMnc](#) ()
- const int [getLac](#) ()
- const int [getIdentity](#) ()
- const int [getArfcn](#) ()
- const int [getBaseStationIdentityCode](#) ()

##### 5.3.1.1.1 Constructors and Destructors

**5.3.1.1.1.1** `telux::tel::GsmCellIdentity::GsmCellIdentity ( int mcc, int mnc, int lac, int cid, int arfcn, int bsic )`

##### 5.3.1.1.2 Member Function Documentation

**5.3.1.1.2.1** `const int telux::tel::GsmCellIdentity::getMcc ( )`

Get the Mobile Country Code.

##### Returns

Mcc value.

**5.3.1.1.2.2** `const int telux::tel::GsmCellIdentity::getMnc ( )`

Get the Mobile Network Code.

##### Returns

Mnc value.

#### 5.3.1.1.2.3 `const int telux::tel::GsmCellIdentity::getLac ( )`

Get the location area code.

##### Returns

Location area code.

#### 5.3.1.1.2.4 `const int telux::tel::GsmCellIdentity::getIdentity ( )`

Get the cell identity.

##### Returns

Cell identity.

#### 5.3.1.1.2.5 `const int telux::tel::GsmCellIdentity::getArfcn ( )`

Get the absolute RF channel number.

##### Returns

Absolute RF channel number.

#### 5.3.1.1.2.6 `const int telux::tel::GsmCellIdentity::getBaseStationIdentityCode ( )`

Get the base station identity code.

##### Returns

Base station identity code.

### 5.3.1.2 `class telux::tel::CdmaCellIdentity`

[CdmaCellIdentity](#) class provides methods to get the network identifier, system identifier, base station identifier, longitude and latitude.

##### Public member functions

- [CdmaCellIdentity](#) (int networkId, int systemId, int baseStationId, int longitude, int latitude)
- `const int getNid ( )`
- `const int getSid ( )`
- `const int getBaseStationId ( )`
- `const int getLongitude ( )`
- `const int getLatitude ( )`

### 5.3.1.2.1 Constructors and Destructors

5.3.1.2.1.1 `telux::tel::CdmaCellIdentity::CdmaCellIdentity ( int networkId, int systemId, int baseStationId, int longitude, int latitude )`

### 5.3.1.2.2 Member Function Documentation

5.3.1.2.2.1 `const int telux::tel::CdmaCellIdentity::getNid ( )`

Get the network identifier.

#### Returns

Network identifier.

5.3.1.2.2.2 `const int telux::tel::CdmaCellIdentity::getSid ( )`

Get the system identifier.

#### Returns

System identifier.

5.3.1.2.2.3 `const int telux::tel::CdmaCellIdentity::getBaseStationId ( )`

Get the base station identifier.

#### Returns

Base station identifier.

5.3.1.2.2.4 `const int telux::tel::CdmaCellIdentity::getLongitude ( )`

Get the longitude.

#### Returns

Longitude.

5.3.1.2.2.5 `const int telux::tel::CdmaCellIdentity::getLatitude ( )`

Get the latitude.

#### Returns

Latitude.



### 5.3.1.3 class telux::tel::LteCellIdentity

[LteCellIdentity](#) class provides methods to get the mobile country code, mobile network code, cell identity, physical cell identifier, tracking area code and absolute Rf channel number.

#### Public member functions

- [LteCellIdentity](#) (int mcc, int mnc, int ci, int pci, int tac, int earfcn)
- const int [getMcc](#) ()
- const int [getMnc](#) ()
- const int [getIdentity](#) ()
- const int [getPhysicalCellId](#) ()
- const int [getTrackingAreaCode](#) ()
- const int [getEarfcn](#) ()

#### 5.3.1.3.1 Constructors and Destructors

**5.3.1.3.1.1** `telux::tel::LteCellIdentity::LteCellIdentity ( int mcc, int mnc, int ci, int pci, int tac, int earfcn )`

#### 5.3.1.3.2 Member Function Documentation

**5.3.1.3.2.1** `const int telux::tel::LteCellIdentity::getMcc ( )`

Get the Mobile Country Code.

#### Returns

Mcc value.

**5.3.1.3.2.2** `const int telux::tel::LteCellIdentity::getMnc ( )`

Get the Mobile Network Code.

#### Returns

Mnc value.

**5.3.1.3.2.3** `const int telux::tel::LteCellIdentity::getIdentity ( )`

Get the cell identity.

#### Returns

Cell identity.

#### 5.3.1.3.2.4 `const int telux::tel::LteCellIdentity::getPhysicalCellId ( )`

Get the physical cell identifier.

##### Returns

Physical cell identifier.

#### 5.3.1.3.2.5 `const int telux::tel::LteCellIdentity::getTrackingAreaCode ( )`

Get the tracking area code.

##### Returns

Tracking area code.

#### 5.3.1.3.2.6 `const int telux::tel::LteCellIdentity::getEarfcn ( )`

Get the absolute RF channel number.

##### Returns

Absolute RF channel number.

### 5.3.1.4 `class telux::tel::WcdmaCellIdentity`

[WcdmaCellIdentity](#) class provides methods to get the mobile country code, mobile network code, location area code, cell identifier, primary scrambling code and absolute RF channel number.

#### Public member functions

- [WcdmaCellIdentity](#) (int mcc, int mnc, int lac, int cid, int psc, int uarfcn)
- `const int getMcc ( )`
- `const int getMnc ( )`
- `const int getLac ( )`
- `const int getIdentity ( )`
- `const int getPrimaryScramblingCode ( )`
- `const int getUarfcn ( )`

#### 5.3.1.4.1 Constructors and Destructors

5.3.1.4.1.1 `telux::tel::WcdmaCellIdentity::WcdmaCellIdentity ( int mcc, int mnc, int lac, int cid, int psc, int uarfcn )`

### 5.3.1.4.2 Member Function Documentation

#### 5.3.1.4.2.1 `const int telux::tel::WcdmaCellIdentity::getMcc ( )`

Get the Mobile Country Code.

##### Returns

Mcc value.

#### 5.3.1.4.2.2 `const int telux::tel::WcdmaCellIdentity::getMnc ( )`

Get the Mobile Network Code.

##### Returns

Mnc value.

#### 5.3.1.4.2.3 `const int telux::tel::WcdmaCellIdentity::getLac ( )`

Get the location area code.

##### Returns

Location area code.

#### 5.3.1.4.2.4 `const int telux::tel::WcdmaCellIdentity::getIdentity ( )`

Get the cell identity.

##### Returns

Cell identity.

#### 5.3.1.4.2.5 `const int telux::tel::WcdmaCellIdentity::getPrimaryScramblingCode ( )`

Get the primary scrambling code.

##### Returns

Primary scrambling code.

#### 5.3.1.4.2.6 `const int telux::tel::WcdmaCellIdentity::getUarfcn ( )`

Get the absolute RF channel number.

##### Returns

Absolute RF channel number.

### 5.3.1.5 class telux::tel::TdscdmaCellIdentity

[TdscdmaCellIdentity](#) class provides methods to get the mobile country code, mobile network code, location area code, cell identity and cell parameters identifier.

#### Public member functions

- [TdscdmaCellIdentity](#) (int mcc, int mnc, int lac, int cid, int cpid)
- const int [getMcc](#) ()
- const int [getMnc](#) ()
- const int [getLac](#) ()
- const int [getIdentity](#) ()
- const int [getParametersId](#) ()

#### 5.3.1.5.1 Constructors and Destructors

**5.3.1.5.1.1** `telux::tel::TdscdmaCellIdentity::TdscdmaCellIdentity ( int mcc, int mnc, int lac, int cid, int cpid )`

#### 5.3.1.5.2 Member Function Documentation

**5.3.1.5.2.1** `const int telux::tel::TdscdmaCellIdentity::getMcc ( )`

Get the Mobile Country Code.

#### Returns

Mcc value.

**5.3.1.5.2.2** `const int telux::tel::TdscdmaCellIdentity::getMnc ( )`

Get the Mobile Network Code.

#### Returns

Mnc value.

**5.3.1.5.2.3** `const int telux::tel::TdscdmaCellIdentity::getLac ( )`

Get the location area code

#### Returns

Location area code.

#### 5.3.1.5.2.4 `const int telux::tel::TdscdmaCellIdentity::getIdentity ( )`

Get the cell identity.

##### Returns

Cell identity.

#### 5.3.1.5.2.5 `const int telux::tel::TdscdmaCellIdentity::getParametersId ( )`

Get the cell parameters identifier.

##### Returns

Cell parameters identifier.

### 5.3.1.6 `class telux::tel::CellInfo`

[CellInfo](#) class provides cell info type and checks whether the current cell is registered or not.

#### Public member functions

- virtual [CellType](#) `getType ( )`
- virtual bool `isRegistered ( )`

#### Protected Attributes

- [CellType](#) `type_`
- int `registered_`

#### 5.3.1.6.1 Member Function Documentation

##### 5.3.1.6.1.1 `virtual CellType telux::tel::CellInfo::getType ( ) [virtual]`

Get the cell type.

##### Returns

CellType.

##### 5.3.1.6.1.2 `virtual bool telux::tel::CellInfo::isRegistered ( ) [virtual]`

Checks whether the current cell is registered or not.

##### Returns

If true cell is registered or vice-versa.

### 5.3.1.6.2 Field Documentation

5.3.1.6.2.1 `CellType` `telux::tel::CellInfo::type_` [protected]

5.3.1.6.2.2 `int` `telux::tel::CellInfo::registered_` [protected]

### 5.3.1.7 class `telux::tel::GsmCellInfo`

`GsmCellInfo` class provides methods to get cell type, cell registration status, cell identity and signal strength information.

#### Public member functions

- `GsmCellInfo` (int `registered`, `GsmCellIdentity` `id`, `GsmSignalStrengthInfo` `ssInfo`)
- `GsmCellIdentity` `getCellIdentity` ()
- `GsmSignalStrengthInfo` `getSignalStrengthInfo` ()

#### Additional Inherited Members

### 5.3.1.7.1 Constructors and Destructors

5.3.1.7.1.1 `telux::tel::GsmCellInfo::GsmCellInfo` ( int *registered*, `GsmCellIdentity` *id*, `GsmSignalStrengthInfo` *ssInfo* )

`GsmCellInfo` constructor.

#### Parameters

in	<i>registered</i>	- Registration status of the cell.
in	<i>id</i>	- GSM cell identity.
in	<i>ssInfo</i>	- GSM cell signal strength.

### 5.3.1.7.2 Member Function Documentation

5.3.1.7.2.1 `GsmCellIdentity` `telux::tel::GsmCellInfo::getCellIdentity` ( )

Get GSM cell identity information.

#### Returns

`GsmCellIdentity`.

5.3.1.7.2.2 `GsmSignalStrengthInfo` `telux::tel::GsmCellInfo::getSignalStrengthInfo` ( )

Get GSM cell signal strength information.

#### Returns

`GsmSignalStrengthInfo`.

### 5.3.1.8 class telux::tel::CdmaCellInfo

[CdmaCellInfo](#) class provides methods to get cell type, cell registration status, cell identity and signal strength information.

#### Public member functions

- [CdmaCellInfo](#) (int registered, [CdmaCellIdentity](#) id, [CdmaSignalStrengthInfo](#) ssInfo)
- [CdmaCellIdentity](#) getCellIdentity ()
- [CdmaSignalStrengthInfo](#) getSignalStrengthInfo ()

#### Additional Inherited Members

#### 5.3.1.8.1 Constructors and Destructors

5.3.1.8.1.1 **telux::tel::CdmaCellInfo::CdmaCellInfo ( int *registered*, [CdmaCellIdentity](#) *id*, [CdmaSignalStrengthInfo](#) *ssInfo* )**

[CdmaCellInfo](#) constructor

#### Parameters

in	<i>registered</i>	- Registration status of the cell.
in	<i>id</i>	- CDMA cell identity.
in	<i>ssInfo</i>	- CDMA cell signal strength.

#### 5.3.1.8.2 Member Function Documentation

5.3.1.8.2.1 **CdmaCellIdentity telux::tel::CdmaCellInfo::getCellIdentity ( )**

Get CDMA cell identity information.

#### Returns

[CdmaCellIdentity](#).

5.3.1.8.2.2 **CdmaSignalStrengthInfo telux::tel::CdmaCellInfo::getSignalStrengthInfo ( )**

Get CDMA cell signal strength information.

#### Returns

[CdmaSignalStrengthInfo](#).

### 5.3.1.9 class telux::tel::LteCellInfo

[LteCellInfo](#) class provides methods to get cell type, cell registration status, cell identity and signal strength information.

#### Public member functions

- [LteCellInfo](#) (int registered, [LteCellIdentity](#) id, [LteSignalStrengthInfo](#) ssInfo)
- [LteCellIdentity](#) getCellIdentity ()
- [LteSignalStrengthInfo](#) getSignalStrengthInfo ()

#### Additional Inherited Members

#### 5.3.1.9.1 Constructors and Destructors

**5.3.1.9.1.1** `telux::tel::LteCellInfo::LteCellInfo ( int registered, LteCellIdentity id, LteSignalStrengthInfo ssInfo )`

[LteCellInfo](#) constructor.

#### Parameters

in	<i>registered</i>	- Registration status of the cell.
in	<i>id</i>	- LTE cell identity class.
in	<i>ssInfo</i>	- LTE cell signal strength.

#### 5.3.1.9.2 Member Function Documentation

**5.3.1.9.2.1** `LteCellIdentity telux::tel::LteCellInfo::getCellIdentity ( )`

Get LTE cell identity information.

#### Returns

[LteCellIdentity](#).

**5.3.1.9.2.2** `LteSignalStrengthInfo telux::tel::LteCellInfo::getSignalStrengthInfo ( )`

Get LTE cell signal strength information.

#### Returns

[LteSignalStrengthInfo](#).



### 5.3.1.10 class telux::tel::WcdmaCellInfo

[WcdmaCellInfo](#) class provides methods to get cell type, cell registration status, cell identity and signal strength information.

#### Public member functions

- [WcdmaCellInfo](#) (int registered, [WcdmaCellIdentity](#) id, [WcdmaSignalStrengthInfo](#) ssInfo)
- [WcdmaCellIdentity](#) getCellIdentity ()
- [WcdmaSignalStrengthInfo](#) getSignalStrengthInfo ()

#### Additional Inherited Members

#### 5.3.1.10.1 Constructors and Destructors

**5.3.1.10.1.1** [telux::tel::WcdmaCellInfo::WcdmaCellInfo](#) ( int *registered*, [WcdmaCellIdentity](#) *id*, [WcdmaSignalStrengthInfo](#) *ssInfo* )

[WcdmaCellInfo](#) constructor.

#### Parameters

in	<i>registered</i>	- Registration status of the cell.
in	<i>id</i>	- WCDMA cell identity.
in	<i>ssInfo</i>	- WCDMA cell signal strength.

#### 5.3.1.10.2 Member Function Documentation

**5.3.1.10.2.1** [WcdmaCellIdentity](#) [telux::tel::WcdmaCellInfo::getCellIdentity](#) ( )

Get WCDMA cell identity information.

#### Returns

[WcdmaCellIdentity](#).

**5.3.1.10.2.2** [WcdmaSignalStrengthInfo](#) [telux::tel::WcdmaCellInfo::getSignalStrengthInfo](#) ( )

Get WCDMA cell signal strength information.

#### Returns

[WcdmaSignalStrengthInfo](#).

### 5.3.1.11 class telux::tel::TdscdmaCellInfo

[TdscdmaCellInfo](#) class provides methods to get cell type, cell registration status, cell identity and signal strength information.

#### Public member functions

- [TdscdmaCellInfo](#) (int registered, [TdscdmaCellIdentity](#) id, [TdscdmaSignalStrengthInfo](#) ssInfo)
- [TdscdmaCellIdentity](#) [getCellIdentity](#) ()
- [TdscdmaSignalStrengthInfo](#) [getSignalStrengthInfo](#) ()

#### Additional Inherited Members

#### 5.3.1.11.1 Constructors and Destructors

**5.3.1.11.1.1** [telux::tel::TdscdmaCellInfo::TdscdmaCellInfo](#) ( int *registered*, [TdscdmaCellIdentity](#) *id*, [TdscdmaSignalStrengthInfo](#) *ssInfo* )

[TdscdmaCellInfo](#) constructor.

#### Parameters

in	<i>registered</i>	- Registration status of the cell
in	<i>id</i>	- TDSCDMA cell identity.
in	<i>ssInfo</i>	- TDSCDMA cell signal strength.

#### 5.3.1.11.2 Member Function Documentation

**5.3.1.11.2.1** [TdscdmaCellIdentity](#) [telux::tel::TdscdmaCellInfo::getCellIdentity](#) ( )

Get TDSCDMA cell identity information.

#### Returns

[TdscdmaCellIdentity](#).

**5.3.1.11.2.2** [TdscdmaSignalStrengthInfo](#) [telux::tel::TdscdmaCellInfo::getSignalStrengthInfo](#) ( )

Get TDSCDMA cell signal strength information.

#### Returns

[TdscdmaSignalStrengthInfo](#).

### 5.3.1.12 struct telux::tel::ECallMsdOptionals

Represents MsdOptionals class as per European eCall MSD standard. i.e. EN 15722.

#### Data fields

Type	Field	Description
<a href="#">ECallOptionalData Type</a>	optionalData↔ Type	Type of optional data
bool	optionalData↔ Present	Availability of Optional data: true - Present or false - Absent
bool	recentVehicle↔ LocationN1↔ Present	Availability of Recent Vehicle Location N1 data: true - Present or false - Absent
bool	recentVehicle↔ LocationN2↔ Present	Availability of Recent Vehicle Location N2 data: true - Present or false - Absent
bool	numberOf↔ Passengers↔ Present	Availability of number of seat belts fastened data: true - Present or false - Absent

### 5.3.1.13 struct telux::tel::ECallMsdControlBits

Represents [ECallMsdControlBits](#) structure as per European eCall MSD standard. i.e. EN 15722.

#### Data fields

Type	Field	Description
bool	automatic↔ Activation	auto / manual activation
bool	testCall	test / emergency call
bool	positionCan↔ BeTrusted	false if coincidence < 95% of reported pos within +/- 150m
<a href="#">ECallVehicle Type</a>	vehicleType: 5	Represents a vehicle class as per EN 15722

### 5.3.1.14 struct telux::tel::ECallVehicleIdentificationNumber

Represents VehicleIdentificationNumber structure as per European eCall MSD standard. i.e. EN 15722. Vehicle Identification Number confirming ISO3779.

#### Data fields

Type	Field	Description
string	isowmi	World Manufacturer Index (WMI)
string	isovds	Vehicle Type Descriptor (VDS)
string	isovis↔ Modelyear	Model year from Vehicle Identifier Section (VIS)
string	isovisSeqPlant	Plant code + sequential number from VIS

### 5.3.1.15 struct telux::tel::ECallVehiclePropulsionStorageType

Represents VehiclePropulsionStorageType structure as per European eCall MSD standard. i.e. EN 15722. Vehicle Propulsion type (energy storage): True- Present, False - Absent

#### Data fields

Type	Field	Description
bool	gasolineTank↔ Present	Represents the presence of Gasoline Tank in the vehicle.
bool	dieselTank↔ Present	Represents the presence of Diesel Tank in the vehicle
bool	compressed↔ NaturalGas	Represents the presence of CNG in the vehicle
bool	liquid↔ PropaneGas	Represents the presence of Liquid Propane Gas in the vehicle
bool	electric↔ EnergyStorage	Represents the presence of Electronic Storage in the vehicle
bool	hydrogen↔ Storage	Represents the presence of Hydrogen Storage in the vehicle
bool	otherStorage	Represents the presence of Other types of storage in the vehicle

### 5.3.1.16 struct telux::tel::ECallVehicleLocation

Represents VehicleLocation structure as per European eCall MSD standard. i.e. EN 15722.

#### Data fields

Type	Field	Description
int32_t	position↔ Latitude	latitude in value range (-2147483648 to 2147483647)
int32_t	position↔ Longitude	

### 5.3.1.17 struct telux::tel::ECallVehicleLocationDelta

Represents VehicleLocationDelta structure as per European eCall MSD standard. i.e. EN 15722. Delta with respect to Current Vehicle location.

#### Data fields

Type	Field	Description
int16_t	latitudeDelta	( 1 Unit = 100 milliarcseconds, range: -512 to 511)
int16_t	longitudeDelta	( 1 Unit = 100 milliarcseconds, range: -512 to 511)

### 5.3.1.18 struct telux::tel::ECallOptionalPdu

Optional information for the emergency rescue service.

#### Data fields

Type	Field	Description
ECallDefault↔ Options	eCallDefault↔ Options	Optional information

### 5.3.1.19 struct telux::tel::ECallMsData

Data structure to hold all details required to construct an MSD

#### Data fields

Type	Field	Description
ECallMsData↔ Optionals	optionals	Indicates presence of optionals in ECall MSD
uint8_t	message↔ Identifier	Starts with 1 for each new , increment on retransmission
ECallMsData↔ ControlBits	control	ECallMsDataControlBits structure as per European standard i.e. EN 15722
ECallVehicle↔ Identification↔ Number	vehicle↔ Identification↔ Number	VIN (vehicle identification number) according to ISO3779
ECallVehicle↔ Propulsion↔ StorageType	vehicle↔ Propulsion↔ Storage	VehiclePropulsionStorageType structure as per European standard i.e. EN 15722
uint32_t	timestamp	Seconds elapsed since midnight 01.01.1970 UTC
ECallVehicle↔ Location	vehicleLocation	VehicleLocation structure as per European standard. i.e. EN 15722
uint8_t	vehicle↔ Direction	Direction of travel in 2 degrees steps from magnetic north
ECallVehicle↔ LocationDelta	recentVehicle↔ LocationN1	Change in latitude and longitude compared to the last MSD transmission
ECallVehicle↔ LocationDelta	recentVehicle↔ LocationN2	Change in latitude and longitude compared to the last but one MSD transmission
uint8_t	numberOf↔ Passengers	Number of occupants in the vehicle
ECall↔ OptionalPdu	optionalPdu	Optional information for the emergency rescue service (103 bytes, ASN.1 encoded); may also point to an address, where this information is locatedOptional information for the emergency rescue service

### 5.3.1.20 struct telux::tel::ECallModelInfo

Represents eCall operating mode information

**Data fields**

Type	Field	Description
<a href="#">ECallMode</a>	mode	Represents eCall operating mode
<a href="#">ECallMode</a> ↔ <a href="#">Reason</a>	reason	Represents eCall operating mode change reason

**5.3.1.21 class telux::tel::IPhone**

This class allows getting system information and registering for system events. Each Phone instance is associated with a single SIM. So on a dual SIM device you would have 2 Phone instances.

**Public member functions**

- virtual [telux::common::Status](#) [getPhoneId](#) (int &phId)=0
- virtual [RadioState](#) [getRadioState](#) ()=0
- virtual [telux::common::Status](#) [requestVoiceRadioTechnology](#) ([VoiceRadioTechResponseCb](#) callback)=0
- virtual [ServiceState](#) [getServiceState](#) ()=0
- virtual [telux::common::Status](#) [requestVoiceServiceState](#) (std::weak\_ptr< [IVoiceServiceStateCallback](#) > callback)=0
- virtual [telux::common::Status](#) [setRadioPower](#) (bool enable, std::shared\_ptr< [telux::common::ICommandResponseCallback](#) > callback=nullptr)=0
- virtual [telux::common::Status](#) [requestCellInfo](#) ([CellInfoCallback](#) callback)=0
- virtual [telux::common::Status](#) [setCellInfoListRate](#) (uint32\_t timeInterval, [common::ResponseCallback](#) callback)=0
- virtual [telux::common::Status](#) [requestSignalStrength](#) (std::shared\_ptr< [ISignalStrengthCallback](#) > callback=nullptr)=0
- virtual [telux::common::Status](#) [setECallOperatingMode](#) ([ECallMode](#) eCallMode, [telux::common::ResponseCallback](#) callback)=0
- virtual [telux::common::Status](#) [requestECallOperatingMode](#) ([ECallGetOperatingModeCallback](#) callback)=0
- virtual [~IPhone](#) ()

**5.3.1.21.1 Constructors and Destructors**

**5.3.1.21.1.1** virtual [telux::tel::IPhone::~IPhone](#) ( ) [[virtual](#)]

**5.3.1.21.2 Member Function Documentation**

### 5.3.1.21.2.1 virtual telux::common::Status telux::tel::IPhone::getPhoneId ( int & *phId* ) [pure virtual]

Get the Phone ID corresponding to phone.

out	<i>phoneId</i>	Unique identifier for the phone
-----	----------------	---------------------------------

#### Returns

Status of getPhoneId i.e. success or suitable error code.

### 5.3.1.21.2.2 virtual RadioState telux::tel::IPhone::getRadioState ( ) [pure virtual]

Get Radio state of device.

#### Returns

[RadioState](#)

### 5.3.1.21.2.3 virtual telux::common::Status telux::tel::IPhone::requestVoiceRadioTechnology ( VoiceRadioTechResponseCb *callback* ) [pure virtual]

Request for Radio technology type (3GPP/3GPP2) used for voice.

#### Parameters

in	<i>callback</i>	callback pointer to get the response of radio power request <a href="#">telux::tel::VoiceRadioTechResponseCb</a>
----	-----------------	---

#### Returns

Status of requestVoiceRadioTechnology i.e. success or suitable error code [telux::common::Status](#).

### 5.3.1.21.2.4 virtual ServiceState telux::tel::IPhone::getServiceState ( ) [pure virtual]

Get service state of the phone.

#### Returns

[ServiceState](#)

**Deprecated** Use [requestVoiceServiceState\(\)](#) API

### 5.3.1.21.2.5 virtual telux::common::Status telux::tel::IPhone::requestVoiceServiceState ( std::weak\_ptr< IVoiceServiceStateCallback > *callback* ) [pure virtual]

Request for voice service state to get the information of phone serving states

in	<i>callback</i>	callback pointer to get the response of voice service state <a href="#">telux::tel::IVoiceServiceStateCallback</a> .
----	-----------------	---

**Returns**

Status of requestVoiceServiceState i.e. success or suitable error code [telux::common::Status](#).

**5.3.1.21.2.6** `virtual telux::common::Status telux::tel::IPhone::setRadioPower ( bool enable, std↔  
::shared_ptr< telux::common::ICommandResponseCallback > callback = nullptr )  
[pure virtual]`

Set the radio power on or off.

**Parameters**

in	<i>enable</i>	Flag that determines whether to turn radio on or off
in	<i>callback</i>	Optional callback pointer to get the response of set radio power request

**Returns**

Status of setRadioPower i.e. success or suitable error code.

**5.3.1.21.2.7** `virtual telux::common::Status telux::tel::IPhone::requestCellInfo ( CellInfoCallback  
callback ) [pure virtual]`

Get the cell information about current serving cell and neighboring cells.

**Parameters**

in	<i>callback</i>	Callback to get the response of cell info request <a href="#">tel::CellInfoCallback</a>
----	-----------------	--

**Returns**

Status of requestCellInfo i.e. success or suitable error

**5.3.1.21.2.8** `virtual telux::common::Status telux::tel::IPhone::setCellInfoListRate ( uint32_t timeInterval,  
common::ResponseCallback callback ) [pure virtual]`

Set the minimum time in milliseconds between when the cell info list should be received.

**Parameters**

in	<i>timeInterval</i>	Value of 0 means receive cell info list when any info changes. Value of INT_MAX means never receive cell info list even on change. Default value is 0
in	<i>callback</i>	Callback to get the response for set cell info list rate.



**Returns**

Status of setCellInfoListRate i.e. success or suitable error

**5.3.1.21.2.9 virtual telux::common::Status telux::tel::IPhone::requestSignalStrength ( std::shared\_ptr< ISignalStrengthCallback > *callback* = nullptr ) [pure virtual]**

Get current signal strength of the associated network.

**Parameters**

in	<i>callback</i>	Optional callback pointer to get the response of signal strength request
----	-----------------	--

**Returns**

Status of requestSignalStrength i.e. success or suitable error code.

**5.3.1.21.2.10 virtual telux::common::Status telux::tel::IPhone::setECallOperatingMode ( ECallMode *eCallMode*, telux::common::ResponseCallback *callback* ) [pure virtual]**

Sets the eCall operating mode

**Parameters**

in	<i>eCallMode</i>	- <a href="#">ECallMode</a>
in	<i>callback</i>	- Callback function to get the response for set eCall operating mode request.

**Returns**

Status of setECallOperatingMode i.e. success or suitable error

**Note**

Eval: This is a new API and is being evaluated. It is subject to change and could break backwards compatibility.

**5.3.1.21.2.11 virtual telux::common::Status telux::tel::IPhone::requestECallOperatingMode ( ECallGetOperatingModeCallback *callback* ) [pure virtual]**

Get the eCall operating mode

**Parameters**

in	<i>callback</i>	- Callback function to get the response of eCall operating mode request
----	-----------------	---

**Returns**

Status of requestECallOperatingMode i.e. success or suitable error

**Note**

Eval: This is a new API and is being evaluated. It is subject to change and could break backwards compatibility.

**5.3.1.22 class telux::tel::ISignalStrengthCallback**

Interface for Signal strength callback object. Client needs to implement this interface to get single shot responses for commands like get signal strength.

The methods in callback can be invoked from multiple different threads. The implementation should be thread safe.

**Public member functions**

- virtual void [signalStrengthResponse](#) (std::shared\_ptr< [SignalStrength](#) > signalStrength, [telux::common::ErrorCode](#) error)
- virtual [~ISignalStrengthCallback](#) ()

**5.3.1.22.1 Constructors and Destructors**

**5.3.1.22.1.1** virtual [telux::tel::ISignalStrengthCallback::~~ISignalStrengthCallback](#) ( ) [[virtual](#)]

**5.3.1.22.2 Member Function Documentation**

**5.3.1.22.2.1** virtual void [telux::tel::ISignalStrengthCallback::signalStrengthResponse](#) ( std←  
::shared\_ptr< [SignalStrength](#) > *signalStrength*, [telux::common::ErrorCode](#) *error* )  
[[virtual](#)]

This function is called with the response to requestSignalStrength API.

**Parameters**

in	<i>signalStrength</i>	Pointer to signal strength object
in	<i>error</i>	Return code for whether the operation succeeded or failed <a href="#">SUCCESS</a> <a href="#">RADIO_NOT_AVAILABLE</a>

**5.3.1.23 class telux::tel::IVoiceServiceStateCallback**

Interface for voice service state callback object. Client needs to implement this interface to get single shot responses for commands like request voice radio technology.

The methods in callback can be invoked from multiple different threads. The implementation should be thread safe.

**Public member functions**

- virtual void [voiceServiceStateResponse](#) (const std::shared\_ptr< [VoiceServiceInfo](#) > &serviceInfo, [telux::common::ErrorCode](#) error)
- virtual [~IVoiceServiceStateCallback](#) ()

**5.3.1.23.1 Constructors and Destructors**

**5.3.1.23.1.1** virtual [telux::tel::IVoiceServiceStateCallback::~~IVoiceServiceStateCallback](#) ( )  
[virtual]

**5.3.1.23.2 Member Function Documentation**

**5.3.1.23.2.1** virtual void [telux::tel::IVoiceServiceStateCallback::voiceServiceStateResponse](#) ( const std::shared\_ptr< [VoiceServiceInfo](#) > & *serviceInfo*, [telux::common::ErrorCode](#) *error* )  
[virtual]

This function is called with the response to requestVoiceServiceState API.

**Parameters**

in	<i>serviceInfo</i>	Pointer to voice service info object <a href="#">telux::tel::VoiceServiceInfo</a>
in	<i>error</i>	Return code for whether the operation succeeded or failed <ul style="list-style-type: none"> <li>• <a href="#">telux::common::ErrorCode::SUCCESS</a></li> <li>• <a href="#">telux::common::ErrorCode::RADIO_NOT_AVAILABLE</a></li> <li>• <a href="#">telux::common::ErrorCode::GENERIC_FAILURE</a></li> </ul>

**5.3.1.24 struct telux::tel::SimRatCapability**

Structure contains slotID and RAT capabilities corresponding to slot.

**Data fields**

Type	Field	Description
int	slotId	
<a href="#">RAT↔</a> <a href="#">Capabilities↔</a> <a href="#">Mask</a>	capabilities	

**5.3.1.25 struct telux::tel::CellularCapabilityInfo**

Structure contains information about device capability.

**Data fields**

Type	Field	Description
VoiceService↔ Technologies↔ Mask	voiceService↔ Techs	Indicates voice support capabilities
int	simCount	The maximum number of SIMs that can be supported simultaneously
int	maxActiveSims	The maximum number of SIMs that can be simultaneously active. If this number is less than numberOfSims, it implies that any combination of the SIMs can be active and the remaining can be in standby.
vector< Sim↔ RatCapability >	simRat↔ Capabilities	An array of struct which contains mask of RAT capabilities and slotId corresponding to each SIM

**5.3.1.26 class telux::tel::IPhoneListener**

A listener class for monitoring changes in specific telephony states on the device, including service state and signal strength. Override the methods for the state that you wish to receive updates for.

The methods in listener can be invoked from multiple different threads. The implementation should be thread safe.

**Public member functions**

- virtual void [onServiceStateChanged](#) (int phoneId, [ServiceState](#) state)
- virtual void [onSignalStrengthChanged](#) (int phoneId, std::shared\_ptr< [SignalStrength](#) > signalStrength)
- virtual void [onCellInfoListChanged](#) (int phoneId, std::vector< std::shared\_ptr< [CellInfo](#) >> cellInfoList)
- virtual void [onRadioStateChanged](#) (int phoneId, [RadioState](#) radioState)
- virtual void [onVoiceRadioTechnologyChanged](#) (int phoneId, [RadioTechnology](#) radioTech)
- virtual void [onVoiceServiceStateChanged](#) (int phoneId, const std::shared\_ptr< [VoiceServiceInfo](#) > &serviceInfo)
- virtual void [onOperatingModeChanged](#) ([OperatingMode](#) mode)
- virtual void [onECallOperatingModeChange](#) (int phoneId, [telux::tel::ECallModeInfo](#) info)
- virtual [~IPhoneListener](#) ()

**5.3.1.26.1 Constructors and Destructors**

**5.3.1.26.1.1** virtual telux::tel::IPhoneListener::~IPhoneListener ( ) [virtual]

### 5.3.1.26.2 Member Function Documentation

#### 5.3.1.26.2.1 virtual void telux::tel::IPhoneListener::onServiceStateChanged ( int *phoneId*, ServiceState *state* ) [virtual]

This function is called when device service state changes.

##### Parameters

in	<i>phoneId</i>	Unique id of the phone on which service state changed.
in	<i>state</i>	Service state of the phone <a href="#">ServiceState</a>

**Deprecated** Use [onVoiceServiceStateChanged\(\)](#) listener

#### 5.3.1.26.2.2 virtual void telux::tel::IPhoneListener::onSignalStrengthChanged ( int *phoneId*, std::shared\_ptr< SignalStrength > *signalStrength* ) [virtual]

This function is called when network signal strength changes.

##### Parameters

in	<i>phoneId</i>	Unique id of the phone on which signal strength state changed.
in	<i>signalStrength</i>	Pointer to signal strength object

#### 5.3.1.26.2.3 virtual void telux::tel::IPhoneListener::onCellInfoListChanged ( int *phoneId*, std::vector< std::shared\_ptr< CellInfo >> *cellInfoList* ) [virtual]

This function is called when info pertaining to current or neighboring cells change.

##### Parameters

in	<i>phoneId</i>	Unique id of the phone on which cell info changed.
in	<i>cellInfoList</i>	vector of shared pointers to cell info object

#### 5.3.1.26.2.4 virtual void telux::tel::IPhoneListener::onRadioStateChanged ( int *phoneId*, RadioState *radioState* ) [virtual]

This function is called when radio state changes on phone

##### Parameters

in	<i>phone</i>	Unique id of the phone on which radio state changed
in	<i>radioState</i>	Radio state of the phone <a href="#">RadioState</a>

### 5.3.1.26.2.5 virtual void telux::tel::IPhoneListener::onVoiceRadioTechnologyChanged ( int *phoneId*, RadioTechnology *radioTech* ) [virtual]

This function is called when the radio technology for voice service changes

#### Parameters

in	<i>phone</i>	Unique id of the phone on which radio technology changed
in	<i>radioTech</i>	Radio state of the phone <a href="#">telux::tel::RadioTechnology</a>

### 5.3.1.26.2.6 virtual void telux::tel::IPhoneListener::onVoiceServiceStateChanged ( int *phoneId*, const std::shared\_ptr< VoiceServiceInfo > & *serviceInfo* ) [virtual]

This function is called when the service state for voice service changes

#### Parameters

in	<i>phone</i>	Unique id of the phone on which radio technology changed
in	<i>serviceInfo</i>	pointer of voice service state info object <a href="#">telux::tel::VoiceServiceInfo</a>

### 5.3.1.26.2.7 virtual void telux::tel::IPhoneListener::onOperatingModeChanged ( OperatingMode *mode* ) [virtual]

This function is called when the operating mode changes

#### Parameters

in	<i>mode</i>	Operating mode <a href="#">OperatingMode</a> .
----	-------------	--

### 5.3.1.26.2.8 virtual void telux::tel::IPhoneListener::onECallOperatingModeChange ( int *phoneId*, telux::tel::ECallModeInfo *info* ) [virtual]

This function is called when eCall operating mode changes.

#### Parameters

in	<i>phoneId</i>	- Unique Id of phone for which eCall operating mode changed
in	<i>info</i>	- Indicates eCall operating mode change reason <a href="#">ECallModeInfo</a>

#### Note

Eval: This is a new API and is being evaluated. It is subject to change and could break backwards compatibility.

### 5.3.1.27 class telux::tel::IPhoneManager

Phone Manager creates one or more phones based on SIM slot count, it allows clients to register for notification of system events. Clients should check if the subsystem is ready before invoking any of the APIs.

#### Public member functions

- virtual bool `isSubsystemReady ()=0`
- virtual `std::future< bool > onSubsystemReady ()=0`
- virtual `telux::common::Status getPhoneIds (std::vector< int > &phoneIds)=0`
- virtual `int getPhoneIdFromSlotId (int slotId)=0`
- virtual `int getSlotIdFromPhoneId (int phoneId)=0`
- virtual `std::shared_ptr< IPhone > getPhone (int phoneId=DEFAULT_PHONE_ID)=0`
- virtual `telux::common::Status requestCellularCapabilityInfo (std::shared_ptr< ICellularCapabilityCallback > callback=nullptr)=0`
- virtual `telux::common::Status requestOperatingMode (std::shared_ptr< IOperatingModeCallback > callback=nullptr)=0`
- virtual `telux::common::Status setOperatingMode (OperatingMode operatingMode, telux::common::ResponseCallback callback=nullptr)=0`
- virtual `telux::common::Status registerListener (std::weak_ptr< IPhoneListener > listener)=0`
- virtual `telux::common::Status removeListener (std::weak_ptr< IPhoneListener > listener)=0`
- virtual `~IPhoneManager ()`

#### 5.3.1.27.1 Constructors and Destructors

5.3.1.27.1.1 virtual `telux::tel::IPhoneManager::~~IPhoneManager ( ) [virtual]`

#### 5.3.1.27.2 Member Function Documentation

5.3.1.27.2.1 virtual bool `telux::tel::IPhoneManager::isSubsystemReady ( ) [pure virtual]`

Checks the status of telephony subsystems and returns the result.

#### Returns

If true PhoneManager is ready for service (i.e Phone, Sms and Card).

**5.3.1.27.2.2** `virtual std::future<bool> telux::tel::IPhoneManager::onSubsystemReady ( ) [pure virtual]`

Wait for telephony subsystem to be ready.

#### Returns

A future that caller can wait on to be notified when telephony subsystem is ready.

**5.3.1.27.2.3** `virtual telux::common::Status telux::tel::IPhoneManager::getPhoneIds ( std::vector< int > & phoneIds ) [pure virtual]`

Retrieves a list of Phone Ids. Each id is unique per phone. For example: on a dual SIM device, there would be 2 Phones.

#### Parameters

out	<i>phoneIds</i>	List of phone ids
-----	-----------------	-------------------

#### Returns

Status of getPhoneIds i.e. success or suitable error code.

**5.3.1.27.2.4** `virtual int telux::tel::IPhoneManager::getPhoneIdFromSlotId ( int slotId ) [pure virtual]`

Get the Phone Id for a given Slot Id.

#### Parameters

in	<i>slotId</i>	SIM Card Slot Id
----	---------------	------------------

#### Returns

Phone Id corresponding to the Slot Id.

**5.3.1.27.2.5** `virtual int telux::tel::IPhoneManager::getSlotIdFromPhoneId ( int phoneId ) [pure virtual]`

Get the SIM Slot Id for a given Phone Id.

#### Parameters

in	<i>phoneId</i>	Phone Id of the phone
----	----------------	-----------------------

#### Returns

Slot Id corresponding to the Phone Id.



**5.3.1.27.2.6** `virtual std::shared_ptr<IPhone> telux::tel::IPhoneManager::getPhone ( int phoneId = DEFAULT_PHONE_ID ) [pure virtual]`

Get the phone instance for a given phone identifier.

#### Parameters

in	<i>phoneId</i>	Identifier for phone instance, retrieved from getPhoneIds API
----	----------------	---

#### Returns

Pointer to Phone object corresponding to phoneId.

**5.3.1.27.2.7** `virtual telux::common::Status telux::tel::IPhoneManager::requestCellularCapabilityInfo ( std::shared_ptr< ICellularCapabilityCallback > callback = nullptr ) [pure virtual]`

Get the information about cellular capability.

#### Parameters

in	<i>callback</i>	Optional callback pointer to get the response of cellular capability.
----	-----------------	---

#### Returns

Status of requestCellularCapabilityInfo i.e. success or suitable error code.

**5.3.1.27.2.8** `virtual telux::common::Status telux::tel::IPhoneManager::requestOperatingMode ( std::shared_ptr< IOperatingModeCallback > callback = nullptr ) [pure virtual]`

Get current operating mode of the device.

#### Parameters

in	<i>callback</i>	Optional callback pointer to get the response of operating mode request
----	-----------------	---

#### Returns

Status of requestOperatingMode i.e. success or suitable error code.

**5.3.1.27.2.9** `virtual telux::common::Status telux::tel::IPhoneManager::setOperatingMode ( Operating↔ Mode operatingMode, telux::common::ResponseCallback callback = nullptr ) [pure virtual]`

Set the operating mode of the device. Only valid transitions allowed from one mode to another.

in	<i>operatingMode</i>	Operating Mode to be set
in	<i>callback</i>	Optional callback pointer to get the response of set operatingmode request. In callback following error is returned. <ul style="list-style-type: none"> <li>• <a href="#">telux::common::ErrorCode::INVALID_TRANSITION</a></li> <li>• <a href="#">telux::common::ErrorCode::INVALID_ARGUMENTS</a></li> <li>• <a href="#">telux::common::ErrorCode::DEVICE_IN_USE</a></li> <li>• <a href="#">telux::common::ErrorCode::NO_MEMORY</a></li> </ul>

**Returns**

Status of setOperatingMode i.e. success or suitable error code.

**5.3.1.27.2.10** `virtual telux::common::Status telux::tel::IPhoneManager::registerListener ( std::weak_ptr< IPhoneListener > listener ) [pure virtual]`

Register a listener for specific events in the telephony subsystem.

**Parameters**

in	<i>listener</i>	Pointer to Phone Listener object that processes the notification
----	-----------------	--

**Returns**

Status of registerListener i.e. success or suitable error code.

**5.3.1.27.2.11** `virtual telux::common::Status telux::tel::IPhoneManager::removeListener ( std::weak_ptr< IPhoneListener > listener ) [pure virtual]`

Remove a previously added listener.

**Parameters**

in	<i>listener</i>	Pointer to Phone Listener object that needs to be removed
----	-----------------	---

**Returns**

Status of removeListener i.e. success or suitable error code.

**5.3.1.28 class telux::tel::ICellularCapabilityCallback**

Interface for callback corresponding to cellular capability request. Client needs to implement this interface to get single shot responses for commands like get cellular capability.

The methods in callback can be invoked from multiple different threads. The implementation should be thread safe.

**Public member functions**

- virtual void [cellularCapabilityResponse](#) ([CellularCapabilityInfo](#) capabilityInfo, [telux::common::ErrorCode](#) error)
- virtual [~ICellularCapabilityCallback](#) ()

**5.3.1.28.1 Constructors and Destructors**

**5.3.1.28.1.1** virtual [telux::tel::ICellularCapabilityCallback::~~ICellularCapabilityCallback](#) ( ) [[virtual](#)]

**5.3.1.28.2 Member Function Documentation**

**5.3.1.28.2.1** virtual void [telux::tel::ICellularCapabilityCallback::cellularCapabilityResponse](#) ( [CellularCapabilityInfo](#) *capabilityInfo*, [telux::common::ErrorCode](#) *error* ) [[virtual](#)]

This function is called with the response to requestCellularCapabilityInfo API.

**Parameters**

in	<i>capabilityInfo</i>	Cellular capability information.
in	<i>error</i>	Return code for whether the operation succeeded or failed <ul style="list-style-type: none"> <li>• <a href="#">telux::common::ErrorCode::SUCCESS</a></li> <li>• <a href="#">telux::common::ErrorCode::INTERNAL</a></li> <li>• <a href="#">telux::common::ErrorCode::NO_MEMORY</a></li> </ul>

**5.3.1.29 class telux::tel::IOperatingModeCallback**

Interface for operating mode callback object. Client needs to implement this interface to get single shot responses for commands like request current operating mode.

The methods in callback can be invoked from multiple different threads. The implementation should be thread safe.

**Public member functions**

- virtual void [operatingModeResponse](#) ([OperatingMode](#) operatingMode, [telux::common::ErrorCode](#) error)
- virtual [~IOperatingModeCallback](#) ()

**5.3.1.29.1 Constructors and Destructors**

**5.3.1.29.1.1** virtual [telux::tel::IOperatingModeCallback::~~IOperatingModeCallback](#) ( ) [[virtual](#)]

### 5.3.1.29.2 Member Function Documentation

#### 5.3.1.29.2.1 virtual void telux::tel::IOperatingModeCallback::operatingModeResponse ( OperatingMode *operatingMode*, telux::common::ErrorCode *error* ) [virtual]

This function is called with the response to requestOperatingMode API.

#### Parameters

in	<i>operatingMode</i>	<a href="#">OperatingMode</a>
in	<i>error</i>	Return code for whether the operation succeeded or failed <ul style="list-style-type: none"> <li><a href="#">telux::common::ErrorCode::SUCCESS</a></li> <li><a href="#">telux::common::ErrorCode::INTERNAL_ERR</a></li> <li><a href="#">telux::common::ErrorCode::NO_MEMORY</a></li> </ul>

### 5.3.1.30 class telux::tel::SignalStrength

[SignalStrength](#) class provides access to LTE, GSM, CDMA, WCDMA, TDSCDMA signal strengths.

#### Public member functions

- [SignalStrength](#) (std::shared\_ptr< [LteSignalStrengthInfo](#) > lteSignalStrengthInfo, std::shared\_ptr< [GsmSignalStrengthInfo](#) > gsmSignalStrengthInfo, std::shared\_ptr< [CdmaSignalStrengthInfo](#) > cdmaSignalStrengthInfo, std::shared\_ptr< [WcdmaSignalStrengthInfo](#) > wcdmaSignalStrengthInfo, std::shared\_ptr< [TdscdmaSignalStrengthInfo](#) > tdscdmaSignalStrengthInfo)
- std::shared\_ptr< [LteSignalStrengthInfo](#) > [getLteSignalStrength](#) ()
- std::shared\_ptr< [GsmSignalStrengthInfo](#) > [getGsmSignalStrength](#) ()
- std::shared\_ptr< [CdmaSignalStrengthInfo](#) > [getCdmaSignalStrength](#) ()
- std::shared\_ptr< [WcdmaSignalStrengthInfo](#) > [getWcdmaSignalStrength](#) ()
- std::shared\_ptr< [TdscdmaSignalStrengthInfo](#) > [getTdscdmaSignalStrength](#) ()

#### 5.3.1.30.1 Constructors and Destructors

##### 5.3.1.30.1.1 telux::tel::SignalStrength::SignalStrength ( std::shared\_ptr< [LteSignalStrengthInfo](#) > *lteSignalStrengthInfo*, std::shared\_ptr< [GsmSignalStrengthInfo](#) > *gsmSignalStrengthInfo*, std::shared\_ptr< [CdmaSignalStrengthInfo](#) > *cdmaSignalStrengthInfo*, std::shared\_ptr< [WcdmaSignalStrengthInfo](#) > *wcdmaSignalStrengthInfo*, std::shared\_ptr< [TdscdmaSignalStrengthInfo](#) > *tdscdmaSignalStrengthInfo* )

#### 5.3.1.30.2 Member Function Documentation

**5.3.1.30.2.1** `std::shared_ptr<LteSignalStrengthInfo> telux::tel::SignalStrength::getLteSignalStrength ( )`

Gives LTE signal strength instance.

**Returns**

Pointer to LTE signal strength instance that can be used to get lte dbm, signal level values.

**5.3.1.30.2.2** `std::shared_ptr<GsmSignalStrengthInfo> telux::tel::SignalStrength::getGsmSignalStrength ( )`

Gives GSM signal strength instance.

**Returns**

Pointer to GSM signal strength instance that can be used to get GSM dbm, signal level values.

**5.3.1.30.2.3** `std::shared_ptr<CdmaSignalStrengthInfo> telux::tel::SignalStrength::getCdmaSignalStrength ( )`

Gives CDMA signal strength instance.

**Returns**

Pointer to CDMA signal strength instance that can be used to get cdma/evdo dbm, signal level values.

**5.3.1.30.2.4** `std::shared_ptr<WcdmaSignalStrengthInfo> telux::tel::SignalStrength::getWcdmaSignalStrength ( )`

Gives WCDMA signal strength instance.

**Returns**

Pointer to WCDMA signal strength instance that can be used to get WCDMA dbm, signal level values.

**5.3.1.30.2.5** `std::shared_ptr<TdscdmaSignalStrengthInfo> telux::tel::SignalStrength::getTdscdmaSignalStrength ( )`

Gives TDSWCDMA signal strength instance.

**Returns**

Pointer to TDSWCDMA signal strength instance that can be used to get TDSCDMA RSCP value.

### 5.3.1.31 class telux::tel::LteSignalStrengthInfo

LTE signal strength class provides methods to get details of lte signals like dbm, signal level, reference signal-to-noise ratio, channel quality indicator and signal strength.

#### Public member functions

- [LteSignalStrengthInfo](#) (int lteSignalStrength, int lteRsrp, int lteRsrq, int lteRssnr, int lteCqi, int timingAdvance)
- const [SignalStrengthLevel](#) getLevel () const
- const int getDbm () const
- const int getLteSignalStrength () const
- const int getLteReferenceSignalReceiveQuality () const
- const int getLteReferenceSignalSnr () const
- const int getLteChannelQualityIndicator () const
- const int getTimingAdvance () const

#### 5.3.1.31.1 Constructors and Destructors

**5.3.1.31.1.1** `telux::tel::LteSignalStrengthInfo::LteSignalStrengthInfo ( int lteSignalStrength, int lteRsrp, int lteRsrq, int lteRssnr, int lteCqi, int timingAdvance )`

#### 5.3.1.31.2 Member Function Documentation

**5.3.1.31.2.1** `const SignalStrengthLevel telux::tel::LteSignalStrengthInfo::getLevel ( ) const`

Get signal level in the range.

#### Returns

Signal levels indicates the quality of signal being received by the device.

**5.3.1.31.2.2** `const int telux::tel::LteSignalStrengthInfo::getDbm ( ) const`

Get the signal strength in dBm. (Valid value range [-140, -44] and INVALID\_SIGNAL\_STRENGTH\_VALUE i.e. unavailable).

#### Returns

LTE dBm value.

**5.3.1.31.2.3 const int telux::tel::LteSignalStrengthInfo::getLteSignalStrength ( ) const**

Get the LTE signal strength. (Valid value range [0, 31] and INVALID\_SIGNAL\_STRENGTH\_VALUE i.e. unavailable).

**Returns**

LTE signal strength.

**5.3.1.31.2.4 const int telux::tel::LteSignalStrengthInfo::getLteReferenceSignalReceiveQuality ( ) const**

Get LTE reference signal receive quality in dB. (Valid value range [-20, -3] and INVALID\_SIGNAL\_STRENGTH\_VALUE i.e. unavailable).

**Returns**

LteRsrq.

**5.3.1.31.2.5 const int telux::tel::LteSignalStrengthInfo::getLteReferenceSignalSnr ( ) const**

Get LTE reference signal signal-to-noise ratio, multiply by 0.1 to get SNR in dB. (Valid value range [-200, +300] and INVALID\_SIGNAL\_STRENGTH\_VALUE i.e. unavailable). (-200 = -20.0 dB, +300 = 30dB).

**Returns**

LteSnr.

**5.3.1.31.2.6 const int telux::tel::LteSignalStrengthInfo::getLteChannelQualityIndicator ( ) const**

Get LTE channel quality indicator. (Valid value range [0, 15] and INVALID\_SIGNAL\_STRENGTH\_VALUE i.e. unavailable).

**Returns**

LteCqI.

**5.3.1.31.2.7 const int telux::tel::LteSignalStrengthInfo::getTimingAdvance ( ) const**

Get the timing advance in micro seconds. (Valid value range [0, 0x7FFFFFFE] and INVALID\_SIGNAL\_STRENGTH\_VALUE i.e. unavailable).

**Returns**

Timing advance value.

### 5.3.1.32 class telux::tel::GsmSignalStrengthInfo

GSM signal strength provides methods to get GSM signal strength in dBm and GSM signal level.

#### Public member functions

- [GsmSignalStrengthInfo](#) (int gsmSignalStrength, int gsmBitErrorRate, int timingAdvance)
- const [SignalStrengthLevel](#) getLevel () const
- const int getDbm () const
- const int getGsmSignalStrength () const
- const int getGsmBitErrorRate () const
- const int getTimingAdvance ()

#### 5.3.1.32.1 Constructors and Destructors

5.3.1.32.1.1 `telux::tel::GsmSignalStrengthInfo::GsmSignalStrengthInfo ( int gsmSignalStrength, int gsmBitErrorRate, int timingAdvance )`

#### 5.3.1.32.2 Member Function Documentation

5.3.1.32.2.1 `const SignalStrengthLevel telux::tel::GsmSignalStrengthInfo::getLevel ( ) const`

Get signal level in the range.

#### Returns

Signal levels indicates the quality of signal being received by the device.

5.3.1.32.2.2 `const int telux::tel::GsmSignalStrengthInfo::getDbm ( ) const`

Get the signal strength in dBm. (Valid value range [-113, -51] and INVALID\_SIGNAL\_STRENGTH\_VALUE i.e. unavailable).

#### Returns

GSM signal strength in dBm.

5.3.1.32.2.3 `const int telux::tel::GsmSignalStrengthInfo::getGsmSignalStrength ( ) const`

Get the GSM signal strength. (Valid value range [0, 31] and INVALID\_SIGNAL\_STRENGTH\_VALUE i.e. unavailable).

#### Returns

GSM signal strength.



#### 5.3.1.32.2.4 `const int telux::tel::GsmSignalStrengthInfo::getGsmBitErrorRate ( ) const`

Get the GSM bit error rate. (Valid value range [0, 7] and INVALID\_SIGNAL\_STRENGTH\_VALUE i.e. unavailable).

##### Returns

GSM bit error rate.

#### 5.3.1.32.2.5 `const int telux::tel::GsmSignalStrengthInfo::getTimingAdvance ( )`

Get the timing advance in bit periods . 1 bit period = 48/13 us (Valid value range [0, 219] and INVALID\_SIGNAL\_STRENGTH\_VALUE i.e. unavailable).

##### Returns

timing advance.

### 5.3.1.33 `class telux::tel::CdmaSignalStrengthInfo`

CDMA signal strength provides methods to get details of CDMA and EVDO like signal strength in dBm and signal level.

#### Public member functions

- [CdmaSignalStrengthInfo](#) (int cdmaDbm, int cdmaEcio, int evdoDbm, int evdoEcio, int evdoSignalNoiseRatio)
- `const SignalStrengthLevel getLevel ( ) const`
- `const int getDbm ( ) const`
- `const int getCdmaEcio ( ) const`
- `const int getEvdoEcio ( ) const`
- `const int getEvdoSignalNoiseRatio ( ) const`

#### 5.3.1.33.1 Constructors and Destructors

5.3.1.33.1.1 `telux::tel::CdmaSignalStrengthInfo::CdmaSignalStrengthInfo ( int cdmaDbm, int cdmaEcio, int evdoDbm, int evdoEcio, int evdoSignalNoiseRatio )`

#### 5.3.1.33.2 Member Function Documentation

**5.3.1.33.2.1 const SignalStrengthLevel telux::tel::CdmaSignalStrengthInfo::getLevel ( ) const**

Get signal level in the range.

**Returns**

Signal levels indicates the quality of signal being received by the device.

**5.3.1.33.2.2 const int telux::tel::CdmaSignalStrengthInfo::getDbm ( ) const**

Get the signal strength in dBm.

**Returns**

Minimum value of Evdo dBm and Cdma dBm.

**5.3.1.33.2.3 const int telux::tel::CdmaSignalStrengthInfo::getCdmaEcIo ( ) const**

Get the CDMA Ec/Io in dB.

**Returns**

CDMA Ec/Io.

**5.3.1.33.2.4 const int telux::tel::CdmaSignalStrengthInfo::getEvdoEcIo ( ) const**

Get the EVDO Ec/Io in dB.

**Returns**

EVDO Ec/Io.

**5.3.1.33.2.5 const int telux::tel::CdmaSignalStrengthInfo::getEvdoSignalNoiseRatio ( ) const**

Get the EVDO signal noise ratio. (Valid value range [0, 8] and 8 is the highest signal to noise ratio.

**Returns**

EVDO SNR.

**5.3.1.34 class telux::tel::WcdmaSignalStrengthInfo**

WCDMA signal strength provides methods to get WCDMA signal strength in dBm and WCDMA signal level.

## Public member functions

- [WcdmaSignalStrengthInfo](#) (int signalStrength, int bitErrorRate)
- const [SignalStrengthLevel](#) getLevel () const
- const int getDbm () const
- const int getSignalStrength () const
- const int getBitErrorRate () const

### 5.3.1.34.1 Constructors and Destructors

**5.3.1.34.1.1** `telux::tel::WcdmaSignalStrengthInfo::WcdmaSignalStrengthInfo ( int signalStrength, int bitErrorRate )`

### 5.3.1.34.2 Member Function Documentation

**5.3.1.34.2.1** `const SignalStrengthLevel telux::tel::WcdmaSignalStrengthInfo::getLevel ( ) const`

Get signal level in the range.

#### Returns

Signal levels indicates the quality of signal being received by the device.

**5.3.1.34.2.2** `const int telux::tel::WcdmaSignalStrengthInfo::getDbm ( ) const`

Get the signal strength in dBm. (Valid value range [-113, -51] and INVALID\_SIGNAL\_STRENGTH\_VALUE i.e. unavailable).

#### Returns

WCDMA signal strength in dBm.

**5.3.1.34.2.3** `const int telux::tel::WcdmaSignalStrengthInfo::getSignalStrength ( ) const`

Get the WCDMA signal strength. (Valid value range [0, 31] and INVALID\_SIGNAL\_STRENGTH\_VALUE i.e. unavailable).

#### Returns

WCDMA signal strength.

#### 5.3.1.34.2.4 `const int telux::tel::WcdmaSignalStrengthInfo::getBitErrorRate ( ) const`

Get the WCDMA bit error rate. (Valid value range [0, 7] and INVALID\_SIGNAL\_STRENGTH\_VALUE i.e. unavailable).

#### Returns

WCDMA bit error rate.

#### 5.3.1.35 `class telux::tel::TdscdmaSignalStrengthInfo`

Tdscdma signal strength provides methods to get received signal code power.

#### Public member functions

- [TdscdmaSignalStrengthInfo](#) (int rscp)
- `const int getRscp () const`

#### 5.3.1.35.1 Constructors and Destructors

##### 5.3.1.35.1.1 `telux::tel::TdscdmaSignalStrengthInfo::TdscdmaSignalStrengthInfo ( int rscp )`

#### 5.3.1.35.2 Member Function Documentation

##### 5.3.1.35.2.1 `const int telux::tel::TdscdmaSignalStrengthInfo::getRscp ( ) const`

Get TdScdma received signal code power in dBm. (Valid Range [-120,-25], and INVALID\_SIGNAL\_STRENGTH\_VALUE i.e. unavailable).

#### Returns

TdScdma signal code power.

#### 5.3.1.36 `class telux::tel::VoiceServiceInfo`

[VoiceServiceInfo](#) is a container class for obtaining serving state details like phone is registered to home network, roaming, in service, out of service or only emergency calls allowed.

#### Public member functions

- [VoiceServiceInfo](#) ([VoiceServiceState](#) voiceServiceState, [VoiceServiceDenialCause](#) denialCause)
- [VoiceServiceState](#) `getVoiceServiceState ()`
- [VoiceServiceDenialCause](#) `getVoiceServiceDenialCause ()`
- `bool isEmergency ()`
- `bool isInService ()`

- bool [isOutOfService](#) ()

### 5.3.1.36.1 Constructors and Destructors

**5.3.1.36.1.1** `telx::tel::VoiceServiceInfo::VoiceServiceInfo ( VoiceServiceState voiceServiceState, VoiceServiceDenialCause denialCause )`

### 5.3.1.36.2 Member Function Documentation

**5.3.1.36.2.1** `VoiceServiceState telx::tel::VoiceServiceInfo::getVoiceServiceState ( )`

Get voice service state.

#### Returns

[VoiceServiceState](#)

**5.3.1.36.2.2** `VoiceServiceDenialCause telx::tel::VoiceServiceInfo::getVoiceServiceDenialCause ( )`

Get Voice service denial cause

#### Returns

[VoiceServiceDenialCause](#)

**5.3.1.36.2.3** `bool telx::tel::VoiceServiceInfo::isEmergency ( )`

Check if phone service is in emergency mode (i.e Only emergency numbers are allowed)

**5.3.1.36.2.4** `bool telx::tel::VoiceServiceInfo::isInService ( )`

Check if phone is registered to home network or roaming network, phone is in service mode

**5.3.1.36.2.5** `bool telx::tel::VoiceServiceInfo::isOutOfService ( )`

check if phone not registered, phone is in out of service mode

## 5.3.2 Enumeration Type Documentation

**5.3.2.1** `enum telx::tel::CellType [strong]`

Defines all the cell info types.

#### Enumerator

***GSM***  
***CDMA***  
***LTE***  
***WCDMA***

**TDSCDMA****5.3.2.2 enum telux::tel::ECallVariant [strong]**

ECall Variant

**Enumerator**

**ECALL\_TEST** Initiate a test voice eCall with a configured telephone number stored in the USIM.

**ECALL\_EMERGENCY** Initiate an emergency eCall. The trigger can be a manually initiated eCall or automatically initiated eCall.

**ECALL\_VOICE** Initiate a regular voice call with capability to transfer an MSD.

**5.3.2.3 enum telux::tel::EmergencyCallType [strong]**

Emergency Call Type

**Enumerator**

**CALL\_TYPE\_ECALL** eCall (0x0C)

**5.3.2.4 enum telux::tel::ECallMsdTransmissionStatus [strong]**

MSD Transmission Status

**Enumerator**

**SUCCESS** Success

**FAILURE** Generic failure

**MSD\_TRANSMISSION\_STARTED** MSD Transmission Started

**NACK\_OUT\_OF\_ORDER** Out of order NACK message detected

**ACK\_OUT\_OF\_ORDER** Out of order ACK message detected

**5.3.2.5 enum telux::tel::ECallCategory [strong]**

ECall category

**Enumerator**

**VOICE\_EMER\_CAT\_AUTO\_ECALL** Automatic emergency call

**VOICE\_EMER\_CAT\_MANUAL** Manual emergency call

**5.3.2.6 enum telux::tel::ECallVehicleType**

Represents a vehicle class as per European eCall MSD standard. i.e. EN 15722.

**Enumerator**

**PASSENGER\_VEHICLE\_CLASS\_M1**

**BUSES\_AND\_COACHES\_CLASS\_M2**

**BUSES\_AND\_COACHES\_CLASS\_M3**

**LIGHT\_COMMERCIAL\_VEHICLES\_CLASS\_N1**

**HEAVY\_DUTY\_VEHICLES\_CLASS\_N2**  
**HEAVY\_DUTY\_VEHICLES\_CLASS\_N3**  
**MOTOR\_CYCLES\_CLASS\_L1E**  
**MOTOR\_CYCLES\_CLASS\_L2E**  
**MOTOR\_CYCLES\_CLASS\_L3E**  
**MOTOR\_CYCLES\_CLASS\_L4E**  
**MOTOR\_CYCLES\_CLASS\_L5E**  
**MOTOR\_CYCLES\_CLASS\_L6E**  
**MOTOR\_CYCLES\_CLASS\_L7E**

### 5.3.2.7 enum telux::tel::ECallOptionalDataType [strong]

Represents OptionalDataType class as per European eCall MSD standard. i.e. EN 15722.

#### Enumerator

**ECALL\_DEFAULT**

### 5.3.2.8 enum telux::tel::ECallMode [strong]

Represents eCall operating mode

#### Enumerator

**NORMAL** eCall and normal voice calls are allowed

**ECALL\_ONLY** Only eCall is allowed

**NONE** Invalid mode

### 5.3.2.9 enum telux::tel::ECallModeReason [strong]

Represents eCall operating mode change reason

#### Enumerator

**NORMAL** eCall operating mode changed due to normal operation like setting of eCall mode

**ERA\_GLOASS** eCall operating mode changed due to ERA-GLONASS operation

### 5.3.2.10 enum telux::tel::RadioState [strong]

Defines the radio state

#### Enumerator

**RADIO\_STATE\_OFF** Radio is explicitly powered off

**RADIO\_STATE\_UNAVAILABLE** Radio unavailable (eg, resetting or not booted)

**RADIO\_STATE\_ON** Radio is on

### 5.3.2.11 enum telux::tel::ServiceState [strong]

Defines the service states

**Deprecated** Use requestVoiceServiceState() API or to know the status of phone

#### Enumerator

**EMERGENCY\_ONLY** Only emergency calls allowed  
**IN\_SERVICE** Normal operation, device is registered with a carrier and online  
**OUT\_OF\_SERVICE** Device is not registered with any carrier  
**RADIO\_OFF** Device radio is off - Airplane mode for example

### 5.3.2.12 enum telux::tel::RadioTechnology [strong]

Defines all available radio access technologies

#### Enumerator

**RADIO\_TECH\_UNKNOWN** Network type is unknown  
**RADIO\_TECH\_GPRS** Network type is GPRS  
**RADIO\_TECH\_EDGE** Network type is EDGE  
**RADIO\_TECH\_UMTS** Network type is UMTS  
**RADIO\_TECH\_IS95A** Network type is IS95A  
**RADIO\_TECH\_IS95B** Network type is IS95B  
**RADIO\_TECH\_1xRTT** Network type is 1xRTT  
**RADIO\_TECH\_EVDO\_0** Network type is EVDO revision 0  
**RADIO\_TECH\_EVDO\_A** Network type is EVDO revision A  
**RADIO\_TECH\_HSDPA** Network type is HSDPA  
**RADIO\_TECH\_HSUPA** Network type is HSUPA  
**RADIO\_TECH\_HSPA** Network type is HSPA  
**RADIO\_TECH\_EVDO\_B** Network type is EVDO revision B  
**RADIO\_TECH\_EHRPD** Network type is eHRPD  
**RADIO\_TECH\_LTE** Network type is LTE  
**RADIO\_TECH\_HSPAP** Network type is HSPA+  
**RADIO\_TECH\_GSM** Network type is GSM, Only supports voice  
**RADIO\_TECH\_TD\_SCDMA** Network type is TD SCDMA  
**RADIO\_TECH\_IWLAN** Network type is TD IWLAN  
**RADIO\_TECH\_LTE\_CA** Network type is LTE CA

### 5.3.2.13 enum telux::tel::RATCapability [strong]

Defines all available RAT capabilities for each subscription

#### Enumerator

**AMPS**  
**CDMA**  
**HDR**  
**GSM**  
**WCDMA**  
**LTE**  
**TDS**



**5.3.2.14 enum telux::tel::VoiceServiceTechnology [strong]**

Defines all voice support available on device

**Enumerator**

**VOICE\_Tech\_GW\_CSFB**  
**VOICE\_Tech\_1x\_CSFB**  
**VOICE\_Tech\_VOLTE**

**5.3.2.15 enum telux::tel::OperatingMode [strong]**

Defines operating modes of the device.

**Enumerator**

**ONLINE** Online mode  
**AIRPLANE** Low Power mode i.e temporarily disabled RF  
**FACTORY\_TEST** Special mode for manufacturer use  
**OFFLINE** Device has deactivated RF and partially shutdown  
**RESETTING** Device is in process of power cycling  
**SHUTTING\_DOWN** Device is in process of shutting down  
**PERSISTENT\_LOW\_POWER** Persists low power mode even on reset

**5.3.2.16 enum telux::tel::SignalStrengthLevel [strong]**

Defines all the signal levels that [SignalStrength](#) class can return where level 1 is low and level 5 is high.

**Enumerator**

**LEVEL\_1**  
**LEVEL\_2**  
**LEVEL\_3**  
**LEVEL\_4**  
**LEVEL\_5**  
**LEVEL\_UNKNOWN**

**5.3.2.17 enum telux::tel::VoiceServiceState [strong]**

Defines the voice service states

**Enumerator**

**NOT\_REG\_AND\_NOT\_SEARCHING** Not registered, MT is not currently searching a new operator to register  
**REG\_HOME** Registered, home network  
**NOT\_REG\_AND\_SEARCHING** Not registered, but MT is currently searching a new operator to register  
**REG\_DENIED** Registration denied  
**UNKNOWN** Unknown  
**REG\_ROAMING** Registered, roaming  
**NOT\_REG\_AND\_EMERGENCY\_AVAILABLE\_AND\_NOT\_SEARCHING** Same as

**NOT\_REG\_AND\_NOT\_SEARCHING** but indicates that emergency calls are enabled  
**NOT\_REG\_AND\_EMERGENCY\_AVAILABLE\_AND\_SEARCHING** Same as  
 NOT\_REG\_AND\_SEARCHING but indicates that emergency calls are enabled  
**REG\_DENIED\_AND\_EMERGENCY\_AVAILABLE** Same as REG\_DENIED but indicates that  
 emergency calls are enabled  
**UNKNOWN\_AND\_EMERGENCY\_AVAILABLE** Same as UNKNOWN but indicates that emergency  
 calls are enabled

### 5.3.2.18 enum telx::tel::VoiceServiceDenialCause [strong]

Defines the voice service denial cause why voice service state registration was denied See 3GPP TS 24.008, 10.5.3.6 and Annex G.

#### Enumerator

**UNDEFINED** Undefined  
**GENERAL** General  
**AUTH\_FAILURE** Authentication Failure  
**IMSI\_UNKNOWN** IMSI unknown in HLR  
**ILLEGAL\_MS** Illegal Mobile Station (MS), network refuses service to the MS either because an identity of the MS is not acceptable to the network or because the MS does not pass the authentication check  
**IMSI\_UNKNOWN\_VLR** IMSI unknown in Visitors Location Register (VLR)  
**IMEI\_NOT\_ACCEPTED** Network does not accept emergency call establishment using an IMEI or not accept attach procedure for emergency services using an IMEI  
**ILLEGAL\_ME** ME used is not acceptable to the network  
**GPRS\_SERVICES\_NOT\_ALLOWED** Not allowed to operate GPRS services.  
**GPRS\_NON\_GPRS\_NOT\_ALLOWED** Not allowed to operate either GPRS or non-GPRS services  
**MS\_IDENTITY\_FAILED** the network cannot derive the MS's identity from the P-TMSI/GUTI.  
**IMPLICITLY\_DETACHED** network has implicitly detached the MS  
**GPRS\_NOT\_ALLOWED\_IN\_PLMN** GPRS services not allowed in this PLMN  
**MSC\_TEMPORARILY\_NOT\_REACHABLE** MSC temporarily not reachable  
**SMS\_PROVIDED\_VIA\_GPRS** SMS provided via GPRS in this routing area  
**NO\_PDP\_CONTEXT\_ACTIVATED** No PDP context activated  
**PLMN\_NOT\_ALLOWED** if the network initiates a detach request or UE requests a services, in a PLMN where the MS, by subscription or due to operator determined barring is not allowed to operate.  
**LOCATION\_AREA\_NOT\_ALLOWED** network initiates a detach request, in a location area where the HPLMN determines that the MS, by subscription, is not allowed to operate or roaming subscriber the subscriber is denied service even if other PLMNs are available on which registration was possible  
**ROAMING\_NOT\_ALLOWED** Roaming not allowed in this Location Area  
**NO\_SUITABLE\_CELLS** No Suitable Cells in this Location Area  
**NOT\_AUTHORIZED** Not Authorized for this CSG  
**NETWORK\_FAILURE** Network Failure  
**MAC\_FAILURE** MAC failure  
**SYNC\_FAILURE** USIM detects that the SQN in the AUTHENTICATION REQUEST or AUTHENTICATION\_AND\_CIPHERING REQUEST message is out of range  
**CONGESTION** network cannot serve a request from the MS because of congestion  
**GSM\_AUTHENTICATION\_UNACCEPTABLE** GSM Authentication unacceptable

**SERVICE\_OPTION\_NOT\_SUPPORTED** Service option not supported  
**SERVICE\_OPTION\_NOT\_SUBSCRIBED** Requested service option not subscribed  
**SERVICE\_OPTION\_OUT\_OF\_ORDER** Service option temporarily out of order  
**CALL\_NOT\_IDENTIFIED** Call cannot be identified  
**RETRY\_FOR\_NEW\_CELL** Retry upon entry into a new cell  
**INCORRECT\_MESSAGE** Semantically incorrect message  
**INVALID\_INFO** Invalid mandatory information  
**MSG\_TYPE\_NOT\_IMPLEMENTED** Message type non-existent or not implemented  
**MSG\_NOT\_COMPATIBLE** Message not compatible with protocol state  
**INFO\_NOT\_IMPLEMENTED** Information element non-existent or not implemented  
**CONDITIONAL\_IE\_ERROR** Conditional IE error  
**PROTOCOL\_ERROR\_UNSPECIFIED** Protocol error, unspecified

## 5.4 Call

This section contains APIs related to Call.

### 5.4.1 Data Structure Documentation

#### 5.4.1.1 class telux::tel::ICall

**ICall** represents a call in progress. An **ICall** cannot be directly created by the client, rather it is returned as a result of instantiating a call or from the PhoneListener when receiving an incoming call.

##### Public member functions

- virtual `telux::common::Status answer` (`std::shared_ptr< telux::common::ICommandResponseCallback > callback=nullptr`)=0
- virtual `telux::common::Status hold` (`std::shared_ptr< telux::common::ICommandResponseCallback > callback=nullptr`)=0
- virtual `telux::common::Status resume` (`std::shared_ptr< telux::common::ICommandResponseCallback > callback=nullptr`)=0
- virtual `telux::common::Status reject` (`std::shared_ptr< telux::common::ICommandResponseCallback > callback=nullptr`)=0
- virtual `telux::common::Status reject` (`const std::string &rejectSMS, std::shared_ptr< telux::common::ICommandResponseCallback > callback=nullptr`)=0
- virtual `telux::common::Status hangup` (`std::shared_ptr< telux::common::ICommandResponseCallback > callback=nullptr`)=0
- virtual `telux::common::Status playDtmfTone` (`char tone, std::shared_ptr< telux::common::ICommandResponseCallback > callback=nullptr`)=0
- virtual `telux::common::Status startDtmfTone` (`char tone, std::shared_ptr< telux::common::ICommandResponseCallback > callback=nullptr`)=0
- virtual `telux::common::Status stopDtmfTone` (`std::shared_ptr< telux::common::ICommandResponseCallback > callback=nullptr`)=0
- virtual `CallState getCallState` ()=0
- virtual `int getCallIndex` ()=0
- virtual `CallDirection getCallDirection` ()=0
- virtual `std::string getRemotePartyNumber` ()=0
- virtual `CallEndCause getCallEndCause` ()=0
- virtual `int getPhoneId` ()=0
- virtual `~ICall` ()

### 5.4.1.1.1 Constructors and Destructors

5.4.1.1.1.1 `virtual telux::tel::ICall::~ICall ( ) [virtual]`

### 5.4.1.1.2 Member Function Documentation

5.4.1.1.2.1 `virtual telux::common::Status telux::tel::ICall::answer ( std::shared_ptr< telux::common::ICommandResponseCallback > callback = nullptr ) [pure virtual]`

Allows the client to answer the call. This is only applicable for `CallDirection::INCOMING`.

#### Parameters

in	<i>callback</i>	<p>- optional callback pointer to get the response of answer request below are possible error codes for callback response</p> <ul style="list-style-type: none"> <li>• <code>SUCCESS</code></li> <li>• <code>RADIO_NOT_AVAILABLE</code></li> <li>• <code>NO_MEMORY</code></li> <li>• <code>MODEM_ERR</code></li> <li>• <code>INTERNAL_ERR</code></li> <li>• <code>INVALID_STATE</code></li> <li>• <code>INVALID_CALL_ID</code></li> <li>• <code>INVALID_ARGUMENTS</code></li> <li>• <code>OPERATION_NOT_ALLOWED</code></li> <li>• <code>GENERIC_FAILURE</code></li> </ul>
----	-----------------	---

#### Returns

Status of hold function i.e. success or suitable error code.

5.4.1.1.2.2 `virtual telux::common::Status telux::tel::ICall::hold ( std::shared_ptr< telux::common::ICommandResponseCallback > callback = nullptr ) [pure virtual]`

Puts the ongoing call on hold.

**Parameters**

in	<i>callback</i>	<p>- optional callback pointer to get the response of hold request below are possible error codes for callback response</p> <ul style="list-style-type: none"> <li>• <b>SUCCESS</b></li> <li>• RADIO_NOT_AVAILABLE</li> <li>• NO_MEMORY</li> <li>• MODEM_ERR</li> <li>• INTERNAL_ERR</li> <li>• INVALID_STATE</li> <li>• INVALID_CALL_ID</li> <li>• INVALID_ARGUMENTS</li> <li>• OPERATION_NOT_ALLOWED</li> <li>• GENERIC_FAILURE</li> </ul>
----	-----------------	--

**Returns**

Status of hold function i.e. success or suitable error code.

**5.4.1.1.2.3** `virtual telux::common::Status telux::tel::lCall::resume ( std::shared_ptr< telux::common::lCommandResponseCallback > callback = nullptr ) [pure virtual]`

Resumes this call from on-hold state to active state

**Parameters**

in	<i>callback</i>	<p>- optional callback pointer to get the response of resume request below are possible error codes for callback response</p> <ul style="list-style-type: none"> <li>• <b>SUCCESS</b></li> <li>• RADIO_NOT_AVAILABLE</li> <li>• NO_MEMORY</li> <li>• MODEM_ERR</li> <li>• INTERNAL_ERR</li> <li>• INVALID_STATE</li> <li>• INVALID_CALL_ID</li> <li>• INVALID_ARGUMENTS</li> <li>• OPERATION_NOT_ALLOWED</li> <li>• GENERIC_FAILURE</li> </ul>
----	-----------------	--

**Returns**

Status of resume function i.e. success or suitable error code.

#### 5.4.1.1.2.4 virtual telux::common::Status telux::tel::lCall::reject ( std::shared\_ptr< telux::common::lCommandResponseCallback > *callback* = nullptr ) [pure virtual]

Reject the incoming call. Only applicable for [CallDirection::INCOMING](#).

in	<i>callback</i>	<p>- optional callback pointer to get the response of reject request below are possible error codes for callback response</p> <ul style="list-style-type: none"> <li>• <a href="#">SUCCESS</a></li> <li>• RADIO_NOT_AVAILABLE</li> <li>• NO_MEMORY</li> <li>• MODEM_ERR</li> <li>• INTERNAL_ERR</li> <li>• INVALID_STATE</li> <li>• INVALID_CALL_ID</li> <li>• INVALID_ARGUMENTS</li> <li>• OPERATION_NOT_ALLOWED</li> <li>• GENERIC_FAILURE</li> </ul>
----	-----------------	---

#### Returns

Status of reject function i.e. success or suitable error code.

#### 5.4.1.1.2.5 virtual telux::common::Status telux::tel::lCall::reject ( const std::string & *rejectSMS*, std::shared\_ptr< telux::common::lCommandResponseCallback > *callback* = nullptr ) [pure virtual]

Reject the call and send an SMS to caller. Only applicable for [CallDirection::INCOMING](#).

#### Parameters

in	<i>rejectSMS</i>	SMS string used to send in response to a call rejection.
in	<i>callback</i>	<p>- optional callback pointer to get the response of rejectwithSMS request below are possible error codes for callback response</p> <ul style="list-style-type: none"> <li>• <a href="#">SUCCESS</a></li> <li>• RADIO_NOT_AVAILABLE</li> <li>• NO_MEMORY</li> <li>• MODEM_ERR</li> <li>• INTERNAL_ERR</li> <li>• INVALID_STATE</li> <li>• INVALID_CALL_ID</li> <li>• INVALID_ARGUMENTS</li> <li>• OPERATION_NOT_ALLOWED</li> <li>• GENERIC_FAILURE</li> </ul>

**Returns**

Status of success for call [reject\(\)](#) or suitable error code.

**5.4.1.1.2.6** `virtual telux::common::Status telux::tel::lCall::hangup ( std::shared_ptr< telux::common::lCommandResponseCallback > callback = nullptr ) [pure virtual]`

Hang up the active call.

**Parameters**

in	<i>callback</i>	- optional callback pointer to get the response of hangup request below are possible error codes for callback response <ul style="list-style-type: none"> <li>• <a href="#">SUCCESS</a></li> <li>• RADIO_NOT_AVAILABLE</li> <li>• NO_MEMORY</li> <li>• MODEM_ERR</li> <li>• INTERNAL_ERR</li> <li>• INVALID_STATE</li> <li>• INVALID_CALL_ID</li> <li>• INVALID_ARGUMENTS</li> <li>• OPERATION_NOT_ALLOWED</li> <li>• GENERIC_FAILURE</li> </ul>
----	-----------------	--

**Returns**

Status of hangup i.e. success or suitable error code.

**5.4.1.1.2.7** `virtual telux::common::Status telux::tel::lCall::playDtmfTone ( char tone, std::shared_ptr< telux::common::lCommandResponseCallback > callback = nullptr ) [pure virtual]`

Play a DTMF tone and stop it. The interval for which the tone is played is dependent on the system implementation. If continuous DTMF tone is playing, it will be stopped.

**Parameters**

in	<i>tone</i>	- a single character with one of 12 values: 0-9, *, #.
in	<i>callback</i>	- Optional callback pointer to get the result of playDtmfTones function

**Returns**

Status of playDtmfTones i.e. success or suitable error code.



**5.4.1.1.2.8 virtual telux::common::Status telux::tel::ICall::startDtmfTone ( char *tone*, std::shared\_ptr< telux::common::ICommandResponseCallback > *callback* = nullptr ) [pure virtual]**

Starts a continuous DTMF tone. To terminate the continuous DTMF tone, stopDtmfTone API needs to be invoked explicitly.

#### Parameters

in	<i>tone</i>	- a single character with one of 12 values: 0-9, *, #.
in	<i>callback</i>	- Optional callback pointer to get the result of startDtmfTone function.

#### Returns

Status of startDtmfTone i.e. success or suitable error code.

**5.4.1.1.2.9 virtual telux::common::Status telux::tel::ICall::stopDtmfTone ( std::shared\_ptr< telux::common::ICommandResponseCallback > *callback* = nullptr ) [pure virtual]**

Stop the currently playing continuous DTMF tone.

#### Parameters

in	<i>callback</i>	- Optional callback pointer to get the result of stopDtmfTone function.
----	-----------------	---

#### Returns

Status of stopDtmfTone i.e. success or suitable error code.

**5.4.1.1.2.10 virtual CallState telux::tel::ICall::getCallState ( ) [pure virtual]**

Get the current state of the call, such as ringing, in progress etc.

#### Returns

CallState - enumeration representing call State

**5.4.1.1.2.11 virtual int telux::tel::ICall::getCallIndex ( ) [pure virtual]**

Get the unique index of the call assigned by Telephony subsystem

#### Returns

Call Index

**5.4.1.1.2.12 virtual CallDirection telux::tel::ICall::getCallDirection ( ) [pure virtual]**

Get the direction of the call

**Returns**

CallDirection - enumeration representing call direction i.e. INCOMING/ OUTGOING

**5.4.1.1.2.13 virtual std::string telux::tel::ICall::getRemotePartyNumber ( ) [pure virtual]**

Get the dialing number

**Returns**

Phone Number to which the call was dialed out Empty string in case of INCOMING call direction

**5.4.1.1.2.14 virtual CallEndCause telux::tel::ICall::getCallEndCause ( ) [pure virtual]**

Get the cause of the termination of the call.

**Returns**

Enum representing call end cause.

**5.4.1.1.2.15 virtual int telux::tel::ICall::getPhoneId ( ) [pure virtual]**

Get id of the phone object which represents the network/SIM on which the call is in progress.

**Returns**

Phone Id.

**5.4.1.2 class telux::tel::ICallListener**

A listener class for monitoring changes in call, including call state change and ECall state change. Override the methods for the state that you wish to receive updates for.

The methods in listener can be invoked from multiple different threads. The implementation should be thread safe.

**Public member functions**

- virtual void [onIncomingCall](#) (std::shared\_ptr< ICall > call)
- virtual void [onCallInfoChange](#) (std::shared\_ptr< ICall > call)
- virtual void [onECallMsdTransmissionStatus](#) (int phoneId, [telux::common::ErrorCode](#) errorCode)
- virtual void [onECallMsdTransmissionStatus](#) (int phoneId, [telux::tel::ECallMsdTransmissionStatus](#) msdTransmissionStatus)

- virtual `~ICallListener ()`

### 5.4.1.2.1 Constructors and Destructors

5.4.1.2.1.1 virtual `telx::tel::ICallListener::~~ICallListener ( ) [virtual]`

### 5.4.1.2.2 Member Function Documentation

5.4.1.2.2.1 virtual void `telx::tel::ICallListener::onIncomingCall ( std::shared_ptr< ICall > call ) [virtual]`

This function is called when device receives an incoming call.

#### Parameters

in	<i>call</i>	- Pointer to <a href="#">ICall</a> instance
----	-------------	---

5.4.1.2.2.2 virtual void `telx::tel::ICallListener::onCallInfoChange ( std::shared_ptr< ICall > call ) [virtual]`

This function is called when there is a change in call attributes

#### Parameters

in	<i>call</i>	- Pointer to <a href="#">ICall</a> instance
----	-------------	---

5.4.1.2.2.3 virtual void `telx::tel::ICallListener::onECallMsdTransmissionStatus ( int phoneId, telx::common::ErrorCode errorCode ) [virtual]`

This function is called when device completes MSD Transmission.

#### Parameters

in	<i>phoneId</i>	- Unique Id of phone on which MSD Transmission Status is being reported
in	<i>status</i>	- Indicates MSD Transmission status i.e. success or failure

**Deprecated** Use another `onECallMsdTransmissionStatus()` API with argument `ECallMsdTransmissionStatus`

5.4.1.2.2.4 virtual void `telx::tel::ICallListener::onECallMsdTransmissionStatus ( int phoneId, telx::tel::ECallMsdTransmissionStatus msdTransmissionStatus ) [virtual]`

This function is called when device completes MSD Transmission.

in	<i>phoneId</i>	- Unique Id of phone on which MSD Transmission Status is being reported
in	<i>msdTransmission↔ Status</i>	- Indicates MSD Transmission status ECallMsdTransmissionStatus

### 5.4.1.3 class telux::tel::ICallManager

Call Manager is the primary interface for call related operations Allows to conference calls, swap calls, make normal voice call and emergency call, send and update MSD pdu.

#### Public member functions

- virtual [telux::common::Status makeCall](#) (int phoneId, const std::string &dialNumber, std::shared\_ptr< [IMakeCallCallback](#) > callback=nullptr)=0
- virtual [telux::common::Status makeECall](#) (int phoneId, const [ECallMsdData](#) &eCallMsdData, int category, int variant, std::shared\_ptr< [IMakeCallCallback](#) > callback=nullptr)=0
- virtual [telux::common::Status makeECall](#) (int phoneId, const std::string dialNumber, const [ECallMsdData](#) &eCallMsdData, int category, std::shared\_ptr< [IMakeCallCallback](#) > callback=nullptr)=0
- virtual [telux::common::Status makeECall](#) (int phoneId, const std::vector< uint8\_t > &msdPdu, int category, int variant, [MakeCallCallback](#) callback=nullptr)=0
- virtual [telux::common::Status makeECall](#) (int phoneId, const std::string dialNumber, const std::vector< uint8\_t > &msdPdu, int category, [MakeCallCallback](#) callback=nullptr)=0
- virtual [telux::common::Status updateECallMsd](#) (int phoneId, const [ECallMsdData](#) &eCallMsd, std::shared\_ptr< [telux::common::ICommandResponseCallback](#) > callback=nullptr)=0
- virtual [telux::common::Status updateECallMsd](#) (int phoneId, const std::vector< uint8\_t > &msdPdu, [telux::common::ResponseCallback](#) callback)=0
- virtual std::vector< std::shared\_ptr< [ICall](#) > > [getInProgressCalls](#) ()=0
- virtual [telux::common::Status conference](#) (std::shared\_ptr< [ICall](#) > call1, std::shared\_ptr< [ICall](#) > call2, std::shared\_ptr< [telux::common::ICommandResponseCallback](#) > callback=nullptr)=0
- virtual [telux::common::Status swap](#) (std::shared\_ptr< [ICall](#) > callToHold, std::shared\_ptr< [ICall](#) > callToActivate, std::shared\_ptr< [telux::common::ICommandResponseCallback](#) > callback=nullptr)=0
- virtual [telux::common::Status registerListener](#) (std::shared\_ptr< [telux::tel::ICallListener](#) > listener)=0
- virtual [telux::common::Status removeListener](#) (std::shared\_ptr< [telux::tel::ICallListener](#) > listener)=0
- virtual [~ICallManager](#) ()

### 5.4.1.3.1 Constructors and Destructors

5.4.1.3.1.1 `virtual telux::tel::ICallManager::~ICallManager ( ) [virtual]`

### 5.4.1.3.2 Member Function Documentation

5.4.1.3.2.1 `virtual telux::common::Status telux::tel::ICallManager::makeCall ( int phoneId, const std::string & dialNumber, std::shared_ptr< IMakeCallCallback > callback = nullptr ) [pure virtual]`

Initiate a voice call.

#### Parameters

in	<i>phoneId</i>	Represents phone corresponding to which on make call operation is performed
in	<i>dialNumber</i>	String representing the dialing number
in	<i>callback</i>	Optional callback pointer to get the response of makeCall request. Possible(not exhaustive) error codes for callback response <ul style="list-style-type: none"> <li>• <code>telux::common::ErrorCode::SUCCESS</code></li> <li>• <code>telux::common::ErrorCode::RADIO_NOT_AVAILABLE</code></li> <li>• <code>telux::common::ErrorCode::DIAL_MODIFIED_TO_USSD</code></li> <li>• <code>telux::common::ErrorCode::DIAL_MODIFIED_TO_SS</code></li> <li>• <code>telux::common::ErrorCode::DIAL_MODIFIED_TO_DIAL</code></li> <li>• <code>telux::common::ErrorCode::INVALID_ARGUMENTS</code></li> <li>• <code>telux::common::ErrorCode::NO_MEMORY</code></li> <li>• <code>telux::common::ErrorCode::INVALID_STATE</code></li> <li>• <code>telux::common::ErrorCode::NO_RESOURCES</code></li> <li>• <code>telux::common::ErrorCode::INTERNAL_ERR</code></li> <li>• <code>telux::common::ErrorCode::FDN_CHECK_FAILURE</code></li> <li>• <code>telux::common::ErrorCode::MODEM_ERR</code></li> <li>• <code>telux::common::ErrorCode::NO_SUBSCRIPTION</code></li> <li>• <code>telux::common::ErrorCode::NO_NETWORK_FOUND</code></li> <li>• <code>telux::common::ErrorCode::INVALID_CALL_ID</code></li> <li>• <code>telux::common::ErrorCode::DEVICE_IN_USE</code></li> <li>• <code>telux::common::ErrorCode::MODE_NOT_SUPPORTED</code></li> <li>• <code>telux::common::ErrorCode::ABORTED</code></li> <li>• <code>telux::common::ErrorCode::GENERIC_FAILURE</code></li> </ul>

#### Returns

Status of makeCall i.e. success or suitable status code.

5.4.1.3.2.2 `virtual telux::common::Status telux::tel::ICallManager::makeECall ( int phoneId, const E↔ CallMsdData & eCallMsdData, int category, int variant, std::shared_ptr< IMakeCallCallback > callback = nullptr ) [pure virtual]`

Initiate an emergency call to the emergency number(e.g. 112)

in	<i>phoneId</i>	Represents phone corresponding to which make eCall operation is performed
in	<i>eCallMsdData</i>	The structure containing required fields to create eCall Minimum Set of Data (MSD)
in	<i>category</i>	<a href="#">ECallCategory</a>
in	<i>variant</i>	<a href="#">ECallVariant</a>
in	<i>callback</i>	Optional callback pointer to get the response of makeECall request. Possible(not exhaustive) error codes for callback response <ul style="list-style-type: none"> <li>• <a href="#">telux::common::ErrorCode::SUCCESS</a></li> <li>• <a href="#">telux::common::ErrorCode::RADIO_NOT_AVAILABLE</a></li> <li>• <a href="#">telux::common::ErrorCode::NO_MEMORY</a></li> <li>• <a href="#">telux::common::ErrorCode::MODEM_ERR</a></li> <li>• <a href="#">telux::common::ErrorCode::INTERNAL_ERR</a></li> <li>• <a href="#">telux::common::ErrorCode::INVALID_STATE</a></li> <li>• <a href="#">telux::common::ErrorCode::INVALID_CALL_ID</a></li> <li>• <a href="#">telux::common::ErrorCode::INVALID_ARGUMENTS</a></li> <li>• <a href="#">telux::common::ErrorCode::OPERATION_NOT_ALLOWED</a></li> <li>• <a href="#">telux::common::ErrorCode::GENERIC_FAILURE</a></li> </ul>

### Returns

Status of makeECall i.e. success or suitable status code.

```
5.4.1.3.2.3 virtual telux::common::Status telux::tel::ICallManager::makeECall ( int phoneId, const std::string dialNumber, const ECallMsdData & eCallMsdData, int category, std::shared_ptr<IMakeCallCallback > callback = nullptr ) [pure virtual]
```

Initiate an emergency call to the specified phone number. It is similar to a regular voice call, except that it facilitates MSD transmission.

### Parameters

in	<i>phoneId</i>	Represents phone corresponding to which make eCall operation is performed
in	<i>dialNumber</i>	String representing the dialing number
in	<i>eCallMsdData</i>	The structure containing required fields to create eCall Minimum Set of Data (MSD)
in	<i>category</i>	<a href="#">ECallCategory</a>

in	<i>callback</i>	<p>Optional callback pointer to get the response of makeECall request. Possible(not exhaustive) error codes for callback response</p> <ul style="list-style-type: none"> <li>• <a href="#">telux::common::ErrorCode::SUCCESS</a></li> <li>• <a href="#">telux::common::ErrorCode::RADIO_NOT_AVAILABLE</a></li> <li>• <a href="#">telux::common::ErrorCode::NO_MEMORY</a></li> <li>• <a href="#">telux::common::ErrorCode::MODEM_ERR</a></li> <li>• <a href="#">telux::common::ErrorCode::INTERNAL_ERR</a></li> <li>• <a href="#">telux::common::ErrorCode::INVALID_STATE</a></li> <li>• <a href="#">telux::common::ErrorCode::INVALID_CALL_ID</a></li> <li>• <a href="#">telux::common::ErrorCode::INVALID_ARGUMENTS</a></li> <li>• <a href="#">telux::common::ErrorCode::OPERATION_NOT_ALLOWED</a></li> <li>• <a href="#">telux::common::ErrorCode::GENERIC_FAILURE</a></li> </ul>
----	-----------------	---

### Returns

Status of makeECall i.e. success or suitable status code.

### Note

Eval: This is a new API and is being evaluated.It is subject to change and could break backwards compatibility.

**5.4.1.3.2.4** `virtual telux::common::Status telux::tel::ICallManager::makeECall ( int phoneId, const std::vector< uint8_t > & msdPdu, int category, int variant, MakeCallCallback callback = nullptr ) [pure virtual]`

Initiate an emergency call with raw MSD pdu, to the emergency number(e.g. 112)

### Parameters

in	<i>phoneId</i>	Represents phone corresponding to which on make eCall operation is performed
in	<i>msdPdu</i>	Encoded MSD(Minimum Set of Data) PDU as per spec EN 15722 2015 or GOST R 54620-2011/33464-2015
in	<i>category</i>	<a href="#">ECallCategory</a>
in	<i>variant</i>	<a href="#">ECallVariant</a>

in	<i>callback</i>	<p>Callback function to get the response of makeECall request. Possible(not exhaustive) error codes for callback response</p> <ul style="list-style-type: none"> <li>• <a href="#">telux::common::ErrorCode::SUCCESS</a></li> <li>• <a href="#">telux::common::ErrorCode::RADIO_NOT_AVAILABLE</a></li> <li>• <a href="#">telux::common::ErrorCode::NO_MEMORY</a></li> <li>• <a href="#">telux::common::ErrorCode::MODEM_ERR</a></li> <li>• <a href="#">telux::common::ErrorCode::INTERNAL_ERR</a></li> <li>• <a href="#">telux::common::ErrorCode::INVALID_STATE</a></li> <li>• <a href="#">telux::common::ErrorCode::INVALID_CALL_ID</a></li> <li>• <a href="#">telux::common::ErrorCode::INVALID_ARGUMENTS</a></li> <li>• <a href="#">telux::common::ErrorCode::OPERATION_NOT_ALLOWED</a></li> <li>• <a href="#">telux::common::ErrorCode::GENERIC_FAILURE</a></li> </ul>
----	-----------------	---

### Returns

Status of makeECall i.e. success or suitable status code.

**5.4.1.3.2.5 virtual telux::common::Status telux::tel::lCallManager::makeECall ( int *phoneId*, const std::string *dialNumber*, const std::vector< uint8\_t > & *msdPdu*, int *category*, MakeCallCallback *callback* = nullptr ) [pure virtual]**

Initiate an emergency call with raw MSD pdu, to the specified phone number. It is similar to a regular voice call, except that it facilitates MSD transmission.

### Parameters

in	<i>phoneId</i>	Represents phone corresponding to which on make eCall operation is performed
in	<i>dialNumber</i>	String representing the dialing number
in	<i>msdPdu</i>	Encoded MSD(Minimum Set of Data) PDU as per spec EN 15722 2015 or GOST R 54620-2011/33464-2015
in	<i>category</i>	<a href="#">ECallCategory</a>
in	<i>callback</i>	<p>Callback function to get the response of makeECall request. Possible(not exhaustive) error codes for callback response</p> <ul style="list-style-type: none"> <li>• <a href="#">telux::common::ErrorCode::SUCCESS</a></li> <li>• <a href="#">telux::common::ErrorCode::RADIO_NOT_AVAILABLE</a></li> <li>• <a href="#">telux::common::ErrorCode::NO_MEMORY</a></li> <li>• <a href="#">telux::common::ErrorCode::MODEM_ERR</a></li> <li>• <a href="#">telux::common::ErrorCode::INTERNAL_ERR</a></li> <li>• <a href="#">telux::common::ErrorCode::INVALID_STATE</a></li> <li>• <a href="#">telux::common::ErrorCode::INVALID_CALL_ID</a></li> <li>• <a href="#">telux::common::ErrorCode::INVALID_ARGUMENTS</a></li> <li>• <a href="#">telux::common::ErrorCode::OPERATION_NOT_ALLOWED</a></li> <li>• <a href="#">telux::common::ErrorCode::GENERIC_FAILURE</a></li> </ul>



**Returns**

Status of makeECall i.e. success or suitable status code.

**Note**

Eval: This is a new API and is being evaluated. It is subject to change and could break backwards compatibility.

**5.4.1.3.2.6 virtual telux::common::Status telux::tel::ICallManager::updateECallMsd ( int *phoneId*, const ECallMsdData & *eCallMsd*, std::shared\_ptr< telux::common::ICommandResponseCallback > *callback = nullptr* ) [pure virtual]**

Update the eCall MSD in modem to be sent to Public Safety Answering Point (PSAP) when requested.

**Parameters**

in	<i>phoneId</i>	Represents phone corresponding to which updateECallMsd operation is performed
in	<i>eCallMsd</i>	The data structure represents the Minimum Set of Data (MSD)
in	<i>callback</i>	Optional callback pointer to get the response of updateECallMsd.

**Returns**

Status of updateECallMsd i.e. success or suitable error code.

**5.4.1.3.2.7 virtual telux::common::Status telux::tel::ICallManager::updateECallMsd ( int *phoneId*, const std::vector< uint8\_t > & *msdPdu*, telux::common::ResponseCallback *callback* ) [pure virtual]**

Update the eCall MSD in modem to be sent to Public Safety Answering Point (PSAP) when requested.

**Parameters**

in	<i>phoneId</i>	Represents phone corresponding to which updateECallMsd operation is performed
in	<i>msdPdu</i>	Encoded MSD(Minimum Set of Data) PDU as per spec EN 15722 2015 or GOST R 54620-2011/33464-2015
in	<i>callback</i>	Callback function to get the response of updateECallMsd.

**Returns**

Status of updateECallMsd i.e. success or suitable error code.

**5.4.1.3.2.8** `virtual std::vector<std::shared_ptr<ICall> > telux::tel::ICallManager::getInProgressCalls ( ) [pure virtual]`

Get in-progress calls.

#### Returns

List of active calls.

**5.4.1.3.2.9** `virtual telux::common::Status telux::tel::ICallManager::conference ( std::shared_ptr< ICall > call1, std::shared_ptr< ICall > call2, std::shared_ptr< telux::common::ICommandResponseCallback > callback = nullptr ) [pure virtual]`

Merge two calls in a conference.

#### Parameters

in	<i>call1</i>	Call object to conference.
in	<i>call2</i>	Call object to conference.
in	<i>callback</i>	Optional callback pointer to get the result of conference function

#### Returns

Status of conference i.e. success or suitable error code.

**5.4.1.3.2.10** `virtual telux::common::Status telux::tel::ICallManager::swap ( std::shared_ptr< ICall > callToHold, std::shared_ptr< ICall > callToActivate, std::shared_ptr< telux::common::ICommandResponseCallback > callback = nullptr ) [pure virtual]`

Swap calls to make one active and put the another on hold.

#### Parameters

in	<i>callToHold</i>	Active call object to swap to hold state.
in	<i>callToActivate</i>	Hold call object to swap to active state.
in	<i>callback</i>	Optional callback pointer to get the result of swap function

#### Returns

Status of swap i.e. success or suitable error code.

**5.4.1.3.2.11** `virtual telux::common::Status telux::tel::ICallManager::registerListener ( std::shared_ptr< telux::tel::ICallListener > listener ) [pure virtual]`

Add a listener to listen for incoming call, call info change and eCall MSD transmission status change.

in	<i>listener</i>	Pointer to <a href="#">ICallListener</a> object which receives event corresponding to phone
----	-----------------	---

**Returns**

Status of registerListener i.e. success or suitable error code.

**5.4.1.3.2.12** `virtual telux::common::Status telux::tel::ICallManager::removeListener ( std::shared_ptr< telux::tel::ICallListener > listener ) [pure virtual]`

Remove a previously added listener.

**Parameters**

in	<i>listener</i>	Listener to be removed.
----	-----------------	-------------------------

**Returns**

Status of removeListener i.e. success or suitable error code.

**5.4.1.4 class telux::tel::IMakeCallCallback**

Interface for Make Call callback object. Client needs to implement this interface to get single shot responses for commands like make call.

The methods in callback can be invoked from multiple different threads. The implementation should be thread safe.

**Public member functions**

- virtual void [makeCallResponse](#) ([telux::common::ErrorCode](#) error, std::shared\_ptr< [ICall](#) > call=nullptr)
- virtual [~IMakeCallCallback](#) ()

**5.4.1.4.1 Constructors and Destructors**

**5.4.1.4.1.1** `virtual telux::tel::IMakeCallCallback::~~IMakeCallCallback ( ) [virtual]`

**5.4.1.4.2 Member Function Documentation**

**5.4.1.4.2.1** `virtual void telux::tel::IMakeCallCallback::makeCallResponse ( telux::common::ErrorCode error, std::shared_ptr< ICall > call = nullptr ) [virtual]`

This function is called with the response to makeCall API.

**Parameters**

out	<i>error</i>	ErrorCode
out	<i>call</i>	Pointer to Call object or nullptr in case of failure

## 5.4.2 Enumeration Type Documentation

### 5.4.2.1 enum telux::tel::CallDirection [strong]

Defines type of call like incoming, outgoing and none.

#### Enumerator

**INCOMING**  
**OUTGOING**  
**NONE**

### 5.4.2.2 enum telux::tel::CallState [strong]

Defines the states a call can be in

#### Enumerator

**CALL\_IDLE** idle call, default state of a newly created call object  
**CALL\_ACTIVE** active call  
**CALL\_ON\_HOLD** on hold call  
**CALL\_DIALING** out going call, in dialing state and not yet connected, MO Call only  
**CALL\_INCOMING** incoming call, not yet answered  
**CALL\_WAITING** waiting call  
**CALL\_ALERTING** alerting call, MO Call only  
**CALL\_ENDED** call ended / disconnected

### 5.4.2.3 enum telux::tel::CallEndCause [strong]

Reason for the recently terminated call (either normally ended or failed)

#### Enumerator

**UNOBTAINABLE\_NUMBER**  
**NO\_ROUTE\_TO\_DESTINATION**  
**CHANNEL\_UNACCEPTABLE**  
**OPERATOR\_DETERMINED\_BARRING**  
**NORMAL**  
**BUSY**  
**NO\_USER\_RESPONDING**  
**NO\_ANSWER\_FROM\_USER**  
**CALL\_REJECTED**  
**NUMBER\_CHANGED**  
**PREEMPTION**  
**DESTINATION\_OUT\_OF\_ORDER**  
**INVALID\_NUMBER\_FORMAT**  
**FACILITY\_REJECTED**  
**RESP\_TO\_STATUS\_ENQUIRY**  
**NORMAL\_UNSPECIFIED**  
**CONGESTION**  
**NETWORK\_OUT\_OF\_ORDER**

**TEMPORARY\_FAILURE**  
**SWITCHING\_EQUIPMENT\_CONGESTION**  
**ACCESS\_INFORMATION\_DISCARDED**  
**REQUESTED\_CIRCUIT\_OR\_CHANNEL\_NOT\_AVAILABLE**  
**RESOURCES\_UNAVAILABLE\_OR\_UNSPECIFIED**  
**QOS\_UNAVAILABLE**  
**REQUESTED\_FACILITY\_NOT\_SUBSCRIBED**  
**INCOMING\_CALLS\_BARRED\_WITHIN\_CUG**  
**BEARER\_CAPABILITY\_NOT\_AUTHORIZED**  
**BEARER\_CAPABILITY\_UNAVAILABLE**  
**SERVICE\_OPTION\_NOT\_AVAILABLE**  
**BEARER\_SERVICE\_NOT\_IMPLEMENTED**  
**ACM\_LIMIT\_EXCEEDED**  
**REQUESTED\_FACILITY\_NOT\_IMPLEMENTED**  
**ONLY\_DIGITAL\_INFORMATION\_BEARER\_AVAILABLE**  
**SERVICE\_OR\_OPTION\_NOT\_IMPLEMENTED**  
**INVALID\_TRANSACTION\_IDENTIFIER**  
**USER\_NOT\_MEMBER\_OF\_CUG**  
**INCOMPATIBLE\_DESTINATION**  
**INVALID\_TRANSIT\_NW\_SELECTION**  
**SEMANTICALLY\_INCORRECT\_MESSAGE**  
**INVALID\_MANDATORY\_INFORMATION**  
**MESSAGE\_TYPE\_NON\_IMPLEMENTED**  
**MESSAGE\_TYPE\_NOT\_COMPATIBLE\_WITH\_PROTOCOL\_STATE**  
**INFORMATION\_ELEMENT\_NON\_EXISTENT**  
**CONDITIONAL\_IE\_ERROR**  
**MESSAGE\_NOT\_COMPATIBLE\_WITH\_PROTOCOL\_STATE**  
**RECOVERY\_ON\_TIMER\_EXPIRED**  
**PROTOCOL\_ERROR\_UNSPECIFIED**  
**INTERWORKING\_UNSPECIFIED**  
**CALL\_BARRED**  
**FDN\_BLOCKED**  
**IMSI\_UNKNOWN\_IN\_VLR**  
**IMEI\_NOT\_ACCEPTED**  
**DIAL\_MODIFIED\_TO\_USSD**  
**DIAL\_MODIFIED\_TO\_SS**  
**DIAL\_MODIFIED\_TO\_DIAL**  
**CDMA\_LOCKED\_UNTIL\_POWER\_CYCLE**  
**CDMA\_DROP**  
**CDMA\_INTERCEPT**  
**CDMA\_REORDER**  
**CDMA\_SO\_REJECT**  
**CDMA\_RETRY\_ORDER**  
**CDMA\_ACCESS\_FAILURE**  
**CDMA\_PREEMPTED**  
**CDMA\_NOT\_EMERGENCY**  
**CDMA\_ACCESS\_BLOCKED**  
**ERROR\_UNSPECIFIED**

## 5.5 SMS

This section contains APIs related to Sending and Receiving SMS.

### 5.5.1 Data Structure Documentation

#### 5.5.1.1 struct telux::tel::MessageAttributes

Contains structure of message attributes like encoding type, number of segments, characters left in last segment.

##### Data fields

Type	Field	Description
<a href="#">SmsEncoding</a>	encoding	Data encoding type
int	numberOf↔ Segments	Number of segments
int	segmentSize	Max size of each segment
int	numberOf↔ CharsLeftIn↔ LastSegment	characters left in last segment

#### 5.5.1.2 class telux::tel::SmsMessage

A Short Message Service message.

##### Public member functions

- [SmsMessage](#) (std::string text, std::string sender, std::string receiver, [SmsEncoding](#) encoding, std::string pdu)
- const std::string & [getText](#) () const
- const std::string & [getSender](#) () const
- const std::string & [getReceiver](#) () const
- [SmsEncoding](#) [getEncoding](#) () const
- const std::string & [getPdu](#) () const
- const std::string [toString](#) () const

##### 5.5.1.2.1 Constructors and Destructors

5.5.1.2.1.1 **telux::tel::SmsMessage::SmsMessage ( std::string text, std::string sender, std::string receiver, [SmsEncoding](#) encoding, std::string pdu )**

##### 5.5.1.2.2 Member Function Documentation

**5.5.1.2.2.1 const std::string& telux::tel::SmsMessage::getText ( ) const**

Get the message body.

**Returns**

String containing SMS message.

**5.5.1.2.2.2 const std::string& telux::tel::SmsMessage::getSender ( ) const**

Get the originating address (sender) of this SMS message.

**Returns**

String containing sender address.

**5.5.1.2.2.3 const std::string& telux::tel::SmsMessage::getReceiver ( ) const**

Get the destination address (receiver) of this SMS message.

**Returns**

String containing receiver address

**5.5.1.2.2.4 SmsEncoding telux::tel::SmsMessage::getEncoding ( ) const**

Get encoding used for this SMS message.

**Returns**

SMS message encoding used.

**5.5.1.2.2.5 const std::string& telux::tel::SmsMessage::getPdu ( ) const**

Get the raw PDU for the message.

**Returns**

String containing raw pdu data.

**5.5.1.2.2.6 const std::string telux::tel::SmsMessage::toString ( ) const**

Get the text related informative representation of this object.

**Returns**

String containing informative string.

### 5.5.1.3 class telux::tel::ISmsManager

SMS Manager class is the primary interface to send and receive SMS messages. It allows to send an SMS in several formats and sizes.

#### Public member functions

- virtual `telux::common::Status sendSms` (const std::string &message, const std::string &receiverAddress, std::shared\_ptr< telux::common:: ICommandResponseCallback > callback=nullptr, std::shared\_ptr< telux::common:: ICommandResponseCallback > deliveryCallback=nullptr)=0
- virtual `telux::common::Status requestSmscAddress` (std::shared\_ptr< ISmscAddressCallback > callback=nullptr)=0
- virtual `telux::common::Status setSmscAddress` (const std::string &smscAddress, telux::common::ResponseCallback callback=nullptr)=0
- virtual `MessageAttributes calculateMessageAttributes` (const std::string &message)=0
- virtual int `getPhoneId` ()=0
- virtual `telux::common::Status registerListener` (std::weak\_ptr< ISmsListener > listener)=0
- virtual `telux::common::Status removeListener` (std::weak\_ptr< ISmsListener > listener)=0
- virtual `~ISmsManager` ()

#### 5.5.1.3.1 Constructors and Destructors

5.5.1.3.1.1 virtual telux::tel::ISmsManager::~ISmsManager ( ) [virtual]

#### 5.5.1.3.2 Member Function Documentation

5.5.1.3.2.1 virtual telux::common::Status telux::tel::ISmsManager::sendSms ( const std::string & message, const std::string & receiverAddress, std::shared\_ptr< telux::common:: ICommandResponseCallback > callback = nullptr, std::shared\_ptr< telux::common:: ICommandResponseCallback > deliveryCallback = nullptr ) [pure virtual]

Send Sms to destination address.

#### Parameters

in	<i>message</i>	Message or payload text to be sent
in	<i>receiverAddress</i>	Receiver or destination address
in	<i>sentCallback</i>	Optional callback pointer to get the response of send SMS request, This callback gives possible error codes.
in	<i>deliveryCallback</i>	Optional callback pointer to get message delivery status

#### Returns

Status of sendSms i.e. success or suitable error code.



**5.5.1.3.2.2 virtual telux::common::Status telux::tel::ISmsManager::requestSmscAddress ( std::shared\_ptr< ISmscAddressCallback > *callback* = nullptr ) [pure virtual]**

Request for Short Messaging Service Center (SMSC) Address. Purpose of SMSC is to store, forward, convert and deliver Short Message Service (SMS) messages.

#### Parameters

in	<i>callback</i>	Optional callback pointer to get the response of Smsc address request
----	-----------------	---

#### Returns

Status of getSmscAddress i.e. success or suitable error code.

**5.5.1.3.2.3 virtual telux::common::Status telux::tel::ISmsManager::setSmscAddress ( const std::string & *smscAddress*, telux::common::ResponseCallback *callback* = nullptr ) [pure virtual]**

Sets the Short Message Service Center(SMSC) address on the device.

This will change the SMSC address for all the SMS messages sent from any app.

#### Parameters

in	<i>smscAddress</i>	SMSC address
in	<i>callback</i>	Optional callback pointer to get the response of set SMSC address

#### Returns

Status of setSmscAddress i.e. success or suitable error code.

**5.5.1.3.2.4 virtual MessageAttributes telux::tel::ISmsManager::calculateMessageAttributes ( const std::string & *message* ) [pure virtual]**

Calculate message attributes for the given message.

#### Parameters

in	<i>message</i>	Message to send
----	----------------	-----------------

#### Returns

[MessageAttributes](#) structure containing encoding type, number of segments, max size of segment and characters left in last segment.

**5.5.1.3.2.5 virtual int telux::tel::ISmsManager::getPhoneId ( ) [pure virtual]**

Get associated phone id for this SMSManager.

**Returns**

PhoneId.

**5.5.1.3.2.6 virtual telux::common::Status telux::tel::ISmsManager::registerListener ( std::weak\_ptr< ISmsListener > *listener* ) [pure virtual]**

Register a listener for Sms events

**Parameters**

in	<i>listener</i>	Pointer to <a href="#">ISmsListener</a> object which receives event corresponding to SMS
----	-----------------	--

**Returns**

Status of registerListener i.e. success or suitable error code.

**5.5.1.3.2.7 virtual telux::common::Status telux::tel::ISmsManager::removeListener ( std::weak\_ptr< ISmsListener > *listener* ) [pure virtual]**

Remove a previously added listener.

**Parameters**

in	<i>listener</i>	Pointer to <a href="#">ISmsListener</a> object
----	-----------------	--

**Returns**

Status of removeListener i.e. success or suitable error code.

**5.5.1.4 class telux::tel::ISmsListener**

A listener class for monitoring incoming SMS. Override the methods for the state that you wish to receive updates for.

The methods in listener can be invoked from multiple different threads. The implementation should be thread safe.

**Public member functions**

- virtual void [onIncomingSms](#) (int phoneId, std::shared\_ptr< [SmsMessage](#) > message)
- virtual [~ISmsListener](#) ()

### 5.5.1.4.1 Constructors and Destructors

5.5.1.4.1.1 virtual telux::tel::ISmsListener::~ISmsListener ( ) [virtual]

### 5.5.1.4.2 Member Function Documentation

5.5.1.4.2.1 virtual void telux::tel::ISmsListener::onIncomingSms ( int *phoneId*, std::shared\_ptr< SmsMessage > *message* ) [virtual]

This function is called when device receives an incoming message

#### Parameters

in	<i>phoneId</i>	Unique identifier per phone
in	<i>SmsMessage</i>	Pointer to <a href="#">SmsMessage</a> object

### 5.5.1.5 class telux::tel::ISmscAddressCallback

Interface for SMS callback object. Client needs to implement this interface to get single shot responses for send SMS.

The methods in callback can be invoked from multiple different threads. The implementation should be thread safe.

#### Public member functions

- virtual void [smscAddressResponse](#) (const std::string &address, [telux::common::ErrorCode](#) error)=0

### 5.5.1.5.1 Member Function Documentation

5.5.1.5.1.1 virtual void telux::tel::ISmscAddressCallback::smscAddressResponse ( const std::string & *address*, [telux::common::ErrorCode](#) *error* ) [pure virtual]

This function is called with the response to the Smsc address request.

#### Parameters

in	<i>address</i>	Smsc address
in	<i>error</i>	ErrorCode

## 5.5.2 Enumeration Type Documentation

5.5.2.1 enum telux::tel::SmsEncoding [strong]

Specifies the encoding of the SMS message.

**Enumerator**

**GSM7** Message is made up of GSM7 septets

**GSM8** Message is made up of GSM8 septets

**UCS2** Message is made up of UCS2 septets

**UNKNOWN** Message encoding is unknown

## 5.6 SIM Card Services

This section contains APIs related to Card Services.

### 5.6.1 Data Structure Documentation

#### 5.6.1.1 class telux::tel::ICardApp

Represents a single card application.

##### Public member functions

- virtual [AppType](#) `getAppType ()=0`
- virtual [AppState](#) `getAppState ()=0`
- virtual `std::string` `getAppId ()=0`
- virtual [telux::common::Status](#) `changeCardPassword (CardLockType lockType, std::string oldPwd, std::string newPwd, PinOperationResponseCb callback)=0`
- virtual [telux::common::Status](#) `unlockCardByPuk (CardLockType lockType, std::string puk, std::string newPin, PinOperationResponseCb callback)=0`
- virtual [telux::common::Status](#) `unlockCardByPin (CardLockType lockType, std::string pin, PinOperationResponseCb callback)=0`
- virtual [telux::common::Status](#) `queryPin1LockState (QueryPin1LockResponseCb callback)=0`
- virtual [telux::common::Status](#) `queryFdnLockState (QueryFdnLockResponseCb callback)=0`
- virtual [telux::common::Status](#) `setCardLock (CardLockType lockType, std::string password, bool isEnabled, PinOperationResponseCb callback)=0`
- virtual `~ICardApp ()`

##### 5.6.1.1.1 Constructors and Destructors

5.6.1.1.1.1 virtual `telux::tel::ICardApp::~~ICardApp ( ) [virtual]`

##### 5.6.1.1.2 Member Function Documentation

5.6.1.1.2.1 virtual `AppType` `telux::tel::ICardApp::getAppType ( ) [pure virtual]`

Get Application type like SIM, USIM, RUIM, CSIM or ISIM.

##### Returns

[AppType](#).

**5.6.1.1.2.2 virtual AppState telux::tel::ICardApp::getAppState ( ) [pure virtual]**

Get Application state like PIN1, PUK required and others.

**Returns**

[AppState](#).

**5.6.1.1.2.3 virtual std::string telux::tel::ICardApp::getAppld ( ) [pure virtual]**

Get application identifier.

**Returns**

Application Id.

**5.6.1.1.2.4 virtual telux::common::Status telux::tel::ICardApp::changeCardPassword ( CardLockType lockType, std::string oldPwd, std::string newPwd, PinOperationResponseCb callback ) [pure virtual]**

Change the password used in PIN1/PIN2 lock.

**Parameters**

in	<i>lockType</i>	CardLockType. Applicable lock types are PIN1 and PIN2.
in	<i>oldPwd</i>	Old password
in	<i>newPwd</i>	New password
in	<i>callback</i>	Callback function to get the response of change pin password.

**Note**

Eval: This is a new API and is being evaluated. It is subject to change and could break backwards compatibility.

**5.6.1.1.2.5 virtual telux::common::Status telux::tel::ICardApp::unlockCardByPuk ( CardLockType lockType, std::string puk, std::string newPin, PinOperationResponseCb callback ) [pure virtual]**

Unlock the Sim card for an app by entering PUK and new pin.

**Parameters**

in	<i>lockType</i>	CardLockType. Applicable lock types are PUK1 and PUK2
in	<i>puk</i>	PUK1/PUK2
in	<i>pin</i>	New PIN1/PIN2
in	<i>callback</i>	Callback function to get the response of unlock card lock.

**Note**

Eval: This is a new API and is being evaluated. It is subject to change and could break backwards compatibility.

#### 5.6.1.1.2.6 virtual telux::common::Status telux::tel::ICardApp::unlockCardByPin ( CardLockType lockType, std::string pin, PinOperationResponseCb callback ) [pure virtual]

Unlock the Sim card for an app by entering PIN.

**Parameters**

in	<i>lockType</i>	CardLockType. Applicable lock types are PIN1 and PIN2.
in	<i>pin</i>	New PIN1/PIN2
in	<i>callback</i>	Callback function to get the response of unlock card lock.

**Note**

Eval: This is a new API and is being evaluated. It is subject to change and could break backwards compatibility.

#### 5.6.1.1.2.7 virtual telux::common::Status telux::tel::ICardApp::queryPin1LockState ( QueryPin1LockResponseCb callback ) [pure virtual]

Query Pin1 lock state.

**Parameters**

in	<i>callback</i>	Callback function to get the response of query pin1 lock state.
----	-----------------	---

**Note**

Eval: This is a new API and is being evaluated. It is subject to change and could break backwards compatibility.

#### 5.6.1.1.2.8 virtual telux::common::Status telux::tel::ICardApp::queryFdnLockState ( QueryFdnLockResponseCb callback ) [pure virtual]

Query FDN lock state.

**Parameters**

in	<i>callback</i>	Callback function to get the response of query fdn lock state.
----	-----------------	--

**Note**

Eval: This is a new API and is being evaluated. It is subject to change and could break backwards compatibility.

**5.6.1.1.2.9** virtual telux::common::Status telux::tel::lCardApp::setCardLock ( CardLockType *lockType*, std::string *password*, bool *isEnabled*, PinOperationResponseCb *callback* ) [pure virtual]

Enable or disable FDN or Pin1 lock.

#### Parameters

in	<i>lockType</i>	CardLockType. Applicable lock type such as PIN1 and FDN
in	<i>password</i>	Password of PIN1 and FDN
in	<i>isEnabled</i>	If true then enable else disable.
in	<i>callback</i>	Callback function to get the response of set card lock.

#### Note

Eval: This is a new API and is being evaluated. It is subject to change and could break backwards compatibility.

### 5.6.1.2 struct telux::tel::lccResult

The APDU response with status for transmit APDU operation.

#### Public member functions

- const std::string [toString](#) () const

#### Data Fields

- int [sw1](#)
- int [sw2](#)
- std::string [payload](#)
- std::vector< int > [data](#)

#### 5.6.1.2.1 Member Function Documentation

**5.6.1.2.1.1** const std::string telux::tel::lccResult::toString ( ) const

#### 5.6.1.2.2 Field Documentation

**5.6.1.2.2.1** int telux::tel::lccResult::sw1

Status word 1 for command processing status

**5.6.1.2.2.2** int telux::tel::lccResult::sw2

Status word 2 for command processing qualifier



### 5.6.1.2.2.3 `std::string telux::tel::lccResult::payload`

response as a hex string

### 5.6.1.2.2.4 `std::vector<int> telux::tel::lccResult::data`

vector of raw data received as part of response to the card services request

## 5.6.1.3 class `telux::tel::ICardManager`

`ICardManager` provide APIs for slot count, retrieve slot ids, get card state and get card.

### Public member functions

- virtual `bool isSubsystemReady ()=0`
- virtual `std::future< bool > onSubsystemReady ()=0`
- virtual `telux::common::Status getSlotCount (int &count)=0`
- virtual `telux::common::Status getSlotIds (std::vector< int > &slotIds)=0`
- virtual `std::shared_ptr< ICard > getCard (int slotId=DEFAULT_SLOT_ID, telux::common::Status *status=nullptr)=0`
- virtual `telux::common::Status registerListener (std::shared_ptr< ICardListener > listener)=0`
- virtual `telux::common::Status removeListener (std::shared_ptr< ICardListener > listener)=0`
- virtual `~ICardManager ()`

### 5.6.1.3.1 Constructors and Destructors

5.6.1.3.1.1 `virtual telux::tel::ICardManager::~ICardManager ( ) [virtual]`

### 5.6.1.3.2 Member Function Documentation

5.6.1.3.2.1 `virtual bool telux::tel::ICardManager::isSubsystemReady ( ) [pure virtual]`

Checks the status of telephony subsystems and returns the result.

#### Returns

If true then CardManager is ready for service.

5.6.1.3.2.2 `virtual std::future<bool> telux::tel::ICardManager::onSubsystemReady ( ) [pure virtual]`

Wait for telephony subsystem to be ready.

#### Returns

A future that caller can wait on to be notified when card manager is ready.

### 5.6.1.3.2.3 virtual telux::common::Status telux::tel::ICardManager::getSlotCount ( int & count ) [pure virtual]

Get SIM slot count.

#### Parameters

out	<i>count</i>	SIM slot count.
-----	--------------	-----------------

#### Returns

Status of getSlotCount i.e. success or suitable status code.

### 5.6.1.3.2.4 virtual telux::common::Status telux::tel::ICardManager::getSlotIds ( std::vector< int > & slotIds ) [pure virtual]

Get list of SIM slots.

#### Parameters

out	<i>slotIds</i>	List of SIM slot ids.
-----	----------------	-----------------------

#### Returns

Status of getSlotIds i.e. success or suitable status code.

### 5.6.1.3.2.5 virtual std::shared\_ptr<ICard> telux::tel::ICardManager::getCard ( int slotId = DEFAULT\_SLOT\_ID, telux::common::Status \* status = nullptr ) [pure virtual]

Get the Card corresponding to SIM slot.

#### Parameters

in	<i>slotId</i>	Slot id corresponding to the card.
out	<i>status</i>	Status of getCard i.e. success or suitable status code.

#### Returns

Pointer to [ICard](#) object.

### 5.6.1.3.2.6 virtual telux::common::Status telux::tel::ICardManager::registerListener ( std::shared\_ptr< ICardListener > listener ) [pure virtual]

Register a listener for card events.

#### Parameters

in	<i>listener</i>	Pointer to <a href="#">ICardListener</a> object that processes the notification.
----	-----------------	--

**Returns**

Status of registerListener i.e. success or suitable status code.

### 5.6.1.3.2.7 virtual telux::common::Status telux::tel::ICardManager::removeListener ( std::shared\_ptr< ICardListener > listener ) [pure virtual]

Remove a previously added listener.

**Parameters**

in	<i>listener</i>	Pointer to <a href="#">ICardListener</a> object that needs to be removed.
----	-----------------	---

**Returns**

Status of removeListener i.e. success or suitable status code.

### 5.6.1.4 class telux::tel::ICard

[ICard](#) represents currently inserted UICC or eUICC.

**Public member functions**

- virtual [telux::common::Status getState](#) (CardState &cardState)=0
- virtual std::vector< std::shared\_ptr< [ICardApp](#) > > [getApplications](#) (telux::common::Status \*status=nullptr)=0
- virtual [telux::common::Status openLogicalChannel](#) (std::string applicationId, std::shared\_ptr< [ICardChannelCallback](#) > callback=nullptr)=0
- virtual [telux::common::Status closeLogicalChannel](#) (int channelId, std::shared\_ptr< [telux::common::ICommandResponseCallback](#) > callback=nullptr)=0
- virtual [telux::common::Status transmitApuLogicalChannel](#) (int channel, uint8\_t cla, uint8\_t instruction, uint8\_t p1, uint8\_t p2, uint8\_t p3, std::vector< uint8\_t > data, std::shared\_ptr< [ICardCommandCallback](#) > callback=nullptr)=0
- virtual [telux::common::Status transmitApuBasicChannel](#) (uint8\_t cla, uint8\_t instruction, uint8\_t p1, uint8\_t p2, uint8\_t p3, std::vector< uint8\_t > data, std::shared\_ptr< [ICardCommandCallback](#) > callback=nullptr)=0
- virtual [telux::common::Status exchangeSimIO](#) (uint16\_t fileId, uint8\_t command, uint8\_t p1, uint8\_t p2, uint8\_t p3, std::string filePath, std::vector< uint8\_t > data, std::string pin2, std::string aid, std::shared\_ptr< [ICardCommandCallback](#) > callback=nullptr)=0
- virtual int [getSlotId](#) ()=0
- virtual [telux::common::Status requestEid](#) (EidResponseCallback=nullptr)=0

### 5.6.1.4.1 Member Function Documentation

**5.6.1.4.1.1** `virtual telux::common::Status telux::tel::ICard::getState ( CardState & cardState ) [pure virtual]`

Get the card state for the slot id.

#### Parameters

out	<i>cardState</i>	<a href="#">CardState</a> - state of the card.
-----	------------------	--

#### Returns

Status of `getCardState` i.e. success or suitable status code.

**5.6.1.4.1.2** `virtual std::vector<std::shared_ptr<ICardApp>> telux::tel::ICard::getApplications ( telux::common::Status * status = nullptr ) [pure virtual]`

Get card applications.

#### Parameters

out	<i>status</i>	Status of <code>getApplications</code> i.e. success or suitable status code.
-----	---------------	--

#### Returns

List of card applications.

**5.6.1.4.1.3** `virtual telux::common::Status telux::tel::ICard::openLogicalChannel ( std::string applicationId, std::shared_ptr< ICardChannelCallback > callback = nullptr ) [pure virtual]`

Open a logical channel to the SIM.

#### Parameters

in	<i>applicationId</i>	Application Id.
in	<i>callback</i>	Optional callback pointer to get the response of open logical channel request.

#### Returns

Status of `openLogicalChannel` i.e. success or suitable status code.

**5.6.1.4.1.4** `virtual telux::common::Status telux::tel::ICard::closeLogicalChannel ( int channelId, std::shared_ptr< telux::common::ICommandResponseCallback > callback = nullptr ) [pure virtual]`

Close a previously opened logical channel to the SIM.

#### Parameters

in	<i>channelId</i>	The channel ID to be closed.
in	<i>callback</i>	Optional callback pointer to get the response of close logical channel request.

### Returns

Status of closeLogicalChannel i.e. success or suitable status code.

**5.6.1.4.1.5 virtual telux::common::Status telux::tel::ICard::transmitApduLogicalChannel ( int *channel*, uint8\_t *cla*, uint8\_t *instruction*, uint8\_t *p1*, uint8\_t *p2*, uint8\_t *p3*, std::vector< uint8\_t > *data*, std::shared\_ptr< ICardCommandCallback > *callback* = nullptr ) [pure virtual]**

Transmit an APDU to the ICC card over a logical channel.

### Parameters

in	<i>channel</i>	Channel Id of the channel to use for communication. Has to be greater than zero.
in	<i>cla</i>	Class of the APDU command.
in	<i>instruction</i>	Instruction of the APDU command.
in	<i>p1</i>	Instruction Parameter 1 value of the APDU command.
in	<i>p2</i>	Instruction Parameter 2 value of the APDU command.
in	<i>p3</i>	Number of bytes present in the data field of the APDU command. If p3 is negative, a 4 byte APDU is sent to the SIM.
in	<i>data</i>	Data to be sent with the APDU.
in	<i>callback</i>	Optional callback pointer to get the response of transmit APDU request.

### Returns

Status of transmitApduLogicalChannel i.e. success or suitable status code.

**5.6.1.4.1.6 virtual telux::common::Status telux::tel::ICard::transmitApduBasicChannel ( uint8\_t *cla*, uint8\_t *instruction*, uint8\_t *p1*, uint8\_t *p2*, uint8\_t *p3*, std::vector< uint8\_t > *data*, std::shared\_ptr< ICardCommandCallback > *callback* = nullptr ) [pure virtual]**

Exchange APDUs with the SIM on a basic channel.

### Parameters

in	<i>cla</i>	Class of the APDU command.
in	<i>instruction</i>	Instruction of the APDU command.
in	<i>p1</i>	Instruction Param1 value of the APDU command.
in	<i>p2</i>	Instruction Param1 value of the APDU command.
in	<i>p3</i>	Number of bytes present in the data field of the APDU command. If p3 is negative, a 4 byte APDU is sent to the SIM.
in	<i>data</i>	Data to be sent with the APDU.

in	<i>callback</i>	Optional callback pointer to get the response of transmit APDU request.
----	-----------------	---

### Returns

Status of transmitApduBasicChannel i.e. success or suitable status code.

**5.6.1.4.1.7 virtual telux::common::Status telux::tel::ICard::exchangeSimIO ( uint16\_t *fileId*, uint8\_t *command*, uint8\_t *p1*, uint8\_t *p2*, uint8\_t *p3*, std::string *filePath*, std::vector< uint8\_t > *data*, std::string *pin2*, std::string *aid*, std::shared\_ptr< ICardCommandCallback > *callback* = nullptr ) [pure virtual]**

Performs SIM IO operation, This is similar to the TS 27.007 "restricted SIM" operation where it assumes all of the EF selection will be done by the callee

### Parameters

in	<i>fileId</i>	Elementary File Identifier
in	<i>command</i>	APDU Command for SIM IO operation
in	<i>p1</i>	Instruction Param1 value of the APDU command
in	<i>p2</i>	Instruction Param2 value of the APDU command
in	<i>p3</i>	Number of bytes present in the data field of APDU command. If p3 is negative, a 4 byte APDU is sent to the SIM.
in	<i>filePath</i>	Path of the file
in	<i>data</i>	Data to be sent with the APDU, send empty or null string in case no data
in	<i>pin2</i>	Pin value of the SIM. Invalid attempt of PIN2 value will lock the SIM. send empty or null string in case of no Pin2 value
in	<i>aid</i>	Application identifier, send empty or null string in case of no aid
in	<i>callback</i>	Optional callback pointer to get the response of SIM IO request

### Returns

- Status of exchangeSimIO i.e. success or suitable status code

**5.6.1.4.1.8 virtual int telux::tel::ICard::getSlotId ( ) [pure virtual]**

Get associated slot id for [ICard](#)

### Returns

SlotId

### Note

Eval: This is a new API and is being evaluated. It is subject to change and could break backwards compatibility.

**5.6.1.4.1.9** `virtual telux::common::Status telux::tel::ICard::requestEid ( EidResponseCallback = nullptr ) [pure virtual]`

Request eUICC identifier of eUICC card.

#### Parameters

in	<i>callback</i>	Callback function to get the result of request eid.
----	-----------------	---

#### Returns

Status of request eid i.e. success or suitable error code.

**Dependencies** card should be eUICC capable

#### Note

Eval: This is a new API and is being evaluated. It is subject to change and could break backwards compatibility.

### 5.6.1.5 class telux::tel::ICardChannelCallback

Interface for Card callback object. Client needs to implement this interface to get single shot responses for commands like open logical channel and close logical channel.

The methods in callback can be invoked from multiple different threads. The implementation should be thread safe.

#### Public member functions

- virtual void `onChannelResponse` (int channel, `IccResult` result, `telux::common::ErrorCode` error)=0

#### 5.6.1.5.1 Member Function Documentation

**5.6.1.5.1.1** `virtual void telux::tel::ICardChannelCallback::onChannelResponse ( int channel, IccResult result, telux::common::ErrorCode error ) [pure virtual]`

This function is called with the response to the open logical channel operation.

#### Parameters

in	<i>channel</i>	Channel Id for the logical channel.
in	<i>result</i>	<code>IccResult</code> of open logical channel.
in	<i>error</i>	<code>ErrorCode</code> of the request.

### 5.6.1.6 class telux::tel::ICardCommandCallback

#### Public member functions

- virtual void [onResponse](#) ([IccResult](#) result, [telux::common::ErrorCode](#) error)=0

#### 5.6.1.6.1 Member Function Documentation

##### 5.6.1.6.1.1 virtual void telux::tel::ICardCommandCallback::onResponse ( [IccResult](#) *result*, [telux::common::ErrorCode](#) *error* ) [pure virtual]

This function is called when SIM Card transmit APDU over Logical, Basic Channel and Exchange Sim IO.

#### Parameters

in	<i>result</i>	<a href="#">IccResult</a> of transmit APDU command
in	<i>error</i>	ErrorCode of the request, Possible error codes are <ul style="list-style-type: none"> <li>• <a href="#">SUCCESS</a></li> <li>• INTERNAL</li> <li>• NO_MEMORY</li> <li>• INVALID_ARG</li> <li>• MISSING_ARG</li> </ul>

### 5.6.1.7 class telux::tel::ICardListener

Interface for SIM Card Listener object. Client needs to implement this interface to get access to card services notifications on card state change.

The methods in listener can be invoked from multiple different threads. The implementation should be thread safe.

#### Public member functions

- virtual void [onCardInfoChanged](#) (int slotId)
- virtual [~ICardListener](#) ()

#### 5.6.1.7.1 Constructors and Destructors

##### 5.6.1.7.1.1 virtual telux::tel::ICardListener::~~ICardListener ( ) [virtual]

#### 5.6.1.7.2 Member Function Documentation

##### 5.6.1.7.2.1 virtual void telux::tel::ICardListener::onCardInfoChanged ( int *slotId* ) [virtual]

This function is called when info of card gets updated.

#### Parameters



in	slotId	Slot identifier.
----	--------	------------------

### 5.6.1.8 struct telux::tel::CardReaderStatus

Structure contains identity of card reader status

#### Data fields

Type	Field	Description
int	id	Card Reader ID
bool	isRemovable	Card reader is removable
bool	isPresent	Card reader is present
bool	isID1size	Card reader present is ID-1 size
bool	isCardPresent	Card is present in reader
bool	isCardPoweredOn	Card in reader is powered

### 5.6.1.9 class telux::tel::ISapCardManager

[ISapCardManager](#) provide APIs for SAP related operations.

#### Public member functions

- virtual [telux::common::Status](#) getState (SapState &sapState)=0
- virtual [telux::common::Status](#) requestSapState (SapStateResponseCallback callback)=0
- virtual [telux::common::Status](#) openConnection (SapCondition sapCondition=SapCondition::SAP\_CONDITION\_BLOCK\_VOICE\_OR\_DATA, std::shared\_ptr<[telux::common::ICommandResponseCallback](#) > callback=nullptr)=0
- virtual [telux::common::Status](#) closeConnection (std::shared\_ptr<[telux::common::ICommandResponseCallback](#) > callback=nullptr)=0
- virtual [telux::common::Status](#) requestAtr (std::shared\_ptr<[IAtrResponseCallback](#) > callback=nullptr)=0
- virtual [telux::common::Status](#) transmitApdu (uint8\_t cla, uint8\_t instruction, uint8\_t p1, uint8\_t p2, uint8\_t lc, std::vector< uint8\_t > data, uint8\_t le=0, std::shared\_ptr<[ISapCardCommandCallback](#) > callback=nullptr)=0
- virtual [telux::common::Status](#) requestSimPowerOff (std::shared\_ptr<[telux::common::ICommandResponseCallback](#) > callback=nullptr)=0
- virtual [telux::common::Status](#) requestSimPowerOn (std::shared\_ptr<[telux::common::ICommandResponseCallback](#) > callback=nullptr)=0
- virtual [telux::common::Status](#) requestSimReset (std::shared\_ptr<[telux::common::ICommandResponseCallback](#) > callback=nullptr)=0
- virtual [telux::common::Status](#) requestCardReaderStatus (std::shared\_ptr<[ICardReaderCallback](#) > callback=nullptr)=0
- virtual int getSlotId ()=0

- virtual `~ISapCardManager ()`

### 5.6.1.9.1 Constructors and Destructors

5.6.1.9.1.1 `virtual telux::tel::ISapCardManager::~ISapCardManager ( ) [virtual]`

### 5.6.1.9.2 Member Function Documentation

5.6.1.9.2.1 `virtual telux::common::Status telux::tel::ISapCardManager::getState ( SapState & sapState ) [pure virtual]`

Get SIM access profile (SAP) client connection state.

#### Parameters

out	<i>sapState</i>	<a href="#">SapState</a> of the SIM Card
-----	-----------------	--

#### Returns

Status of `getState` i.e. success or suitable status code.

**Deprecated** Use `requestSapState()` API below to get SAP state

5.6.1.9.2.2 `virtual telux::common::Status telux::tel::ISapCardManager::requestSapState ( SapStateResponseCallback callback ) [pure virtual]`

Get SIM access profile(SAP) client connection state.

#### Parameters

out	<i>callback</i>	Callback function pointer to get the response of <code>requestSapState</code> .
-----	-----------------	---

#### Returns

Status of `requestSapState` i.e. success or suitable status code.

5.6.1.9.2.3 `virtual telux::common::Status telux::tel::ISapCardManager::openConnection ( SapCondition sapCondition = SapCondition::SAP_CONDITION_BLOCK_VOICE_OR_DATA, std::shared_ptr< telux::common::ICommandResponseCallback > callback = nullptr ) [pure virtual]`

Establishes SIM access profile (SAP) client connection with SIM Card.

**Parameters**

in	<i>sapCondition</i>	Condition to enable sap connection.
in	<i>callback</i>	Optional callback to get the response of open sap connection request or possible error codes i.e. <ul style="list-style-type: none"> <li>• <b>SUCCESS</b></li> <li>• INTERNAL</li> <li>• NO_MEMORY</li> <li>• INVALID_ARG</li> <li>• MISSING_ARG</li> </ul>

**Returns**

Status of openConnection i.e. success or suitable status code.

**5.6.1.9.2.4** `virtual telux::common::Status telux::tel::ISapCardManager::closeConnection ( std::shared_ptr< telux::common::ICommandResponseCallback > callback = nullptr ) [pure virtual]`

Releases a SAP connection to SIM Card.

**Parameters**

in	<i>callback</i>	Optional callback to get the response of close sap connection request or possible error codes i.e. <ul style="list-style-type: none"> <li>• <b>SUCCESS</b></li> <li>• INTERNAL</li> <li>• NO_MEMORY</li> <li>• INVALID_ARG</li> <li>• MISSING_ARG</li> </ul>
----	-----------------	--

**Returns**

Status of closeConnection i.e. success or suitable status code

**5.6.1.9.2.5** `virtual telux::common::Status telux::tel::ISapCardManager::requestAtr ( std::shared_ptr< IAtrResponseCallback > callback = nullptr ) [pure virtual]`

Request for SAP Answer To Reset command.

**Parameters**

in	<i>callback</i>	Optional callback to get the response of requestAtr.
----	-----------------	--

**Returns**

Status of requestAtr i.e. success or suitable status code.

**5.6.1.9.2.6** `virtual telux::common::Status telux::tel::ISapCardManager::transmitApdu ( uint8_t cla,  
uint8_t instruction, uint8_t p1, uint8_t p2, uint8_t lc, std::vector< uint8_t > data, uint8_t le  
= 0, std::shared_ptr< ISapCardCommandCallback > callback = nullptr ) [pure  
virtual]`

Send the Apdu on SAP mode.

#### Parameters

in	<i>cla</i>	Class of the APDU command.
in	<i>instruction</i>	Instruction of the APDU command.
in	<i>p1</i>	Instruction Parameter 1 value of the APDU command.
in	<i>p2</i>	Instruction Parameter 1 value of the APDU command.
in	<i>lc</i>	Number of bytes present in the data field of the APDU command. If <i>lc</i> is negative, a 4 byte APDU is sent to the SIM.
in	<i>data</i>	List of data to be sent with the APDU.
in	<i>le</i>	Maximum number of bytes expected in the data field of the response to the command.
in	<i>callback</i>	Optional callback to send APDU in SAP mode.

#### Returns

Status of transmitApdu i.e. success or suitable status code.

**5.6.1.9.2.7** `virtual telux::common::Status telux::tel::ISapCardManager::requestSimPowerOff (  
std::shared_ptr< telux::common::ICommandResponseCallback > callback = nullptr )  
[pure virtual]`

Send the SAP SIM power off request.

#### Parameters

in	<i>callback</i>	Optional callback to get the response for SIM power off.
----	-----------------	--

#### Returns

Status of requestSimPowerOff i.e. success or suitable status code.

**5.6.1.9.2.8** `virtual telux::common::Status telux::tel::ISapCardManager::requestSimPowerOn (  
std::shared_ptr< telux::common::ICommandResponseCallback > callback = nullptr )  
[pure virtual]`

Send the SAP SIM power on request.

#### Parameters

in	<i>callback</i>	Optional callback to get the response for SIM power on.
----	-----------------	---

**Returns**

Status of requestSimPowerOn i.e. success or suitable status code.

**5.6.1.9.2.9** `virtual telux::common::Status telux::tel::ISapCardManager::requestSimReset ( std::shared_ptr< telux::common::ICommandResponseCallback > callback = nullptr ) [pure virtual]`

Send the SAP SIM reset request.

**Parameters**

<code>in</code>	<code>callback</code>	Optional callback to get the response for SIM reset
-----------------	-----------------------	---

**Returns**

Status of requestSimReset i.e. success or suitable status code.

**5.6.1.9.2.10** `virtual telux::common::Status telux::tel::ISapCardManager::requestCardReaderStatus ( std::shared_ptr< ICardReaderCallback > callback = nullptr ) [pure virtual]`

Send the SAP Card Reader Status request command.

**Parameters**

<code>in</code>	<code>callback</code>	Optional callback to get the response for card reader status
-----------------	-----------------------	--

**Returns**

Status of requestCardReaderStatus i.e. success or suitable status code.

**5.6.1.9.2.11** `virtual int telux::tel::ISapCardManager::getSlotId ( ) [pure virtual]`

Get associated slot id for the SapCardManager.

**Returns**

SlotId

**5.6.1.10 class telux::tel::IAtrResponseCallback****Public member functions**

- virtual void `atrResponse` (std::vector< int > responseAtr, `telux::common::ErrorCode` error)=0

### 5.6.1.10.1 Member Function Documentation

**5.6.1.10.1.1** virtual void telux::tel::IAtrResponseCallback::atrResponse ( std::vector< int > *responseAtr*, telux::common::ErrorCode *error* ) [pure virtual]

This function is called in response to requestAtr() request.

#### Parameters

in	<i>responseAtr</i>	response ATR values
in	<i>error</i>	ErrorCode of the request possible error codes are <ul style="list-style-type: none"> <li>• <a href="#">SUCCESS</a></li> <li>• INTERNAL</li> <li>• NO_MEMORY</li> <li>• INVALID_ARG</li> <li>• MISSING_ARG</li> </ul>

### 5.6.1.11 class telux::tel::ISapCardCommandCallback

#### Public member functions

- virtual void [onResponse](#) (IccResult result, telux::common::ErrorCode error)=0

### 5.6.1.11.1 Member Function Documentation

**5.6.1.11.1.1** virtual void telux::tel::ISapCardCommandCallback::onResponse ( IccResult *result*, telux::common::ErrorCode *error* ) [pure virtual]

This function is called when SIM Card transmit APDU on SAP mode.

#### Parameters

in	<i>result</i>	<a href="#">IccResult</a> of transmit APDU command
in	<i>error</i>	ErrorCode of the request, possible error codes are <ul style="list-style-type: none"> <li>• <a href="#">SUCCESS</a></li> <li>• INTERNAL</li> <li>• NO_MEMORY</li> <li>• INVALID_ARG</li> <li>• MISSING_ARG</li> </ul>

### 5.6.1.12 class telux::tel::ICardReaderCallback

#### Public member functions

- virtual void [cardReaderResponse](#) (CardReaderStatus cardReaderStatus, telux::common::ErrorCode error)=0

### 5.6.1.12.1 Member Function Documentation

#### 5.6.1.12.1.1 virtual void telux::tel::ICardReaderCallback::cardReaderResponse ( CardReaderStatus *cardReaderStatus*, telux::common::ErrorCode *error* ) [pure virtual]

This function is called in response to requestCardReaderStatus() method.

#### Parameters

in	<i>cardReaderStatus</i>	Structure contains the identity of the card reader
in	<i>error</i>	ErrorCode of the request

## 5.6.2 Enumeration Type Documentation

### 5.6.2.1 enum telux::tel::CardState [strong]

Defines all state of Card like absent, present etc

#### Enumerator

**CARDSTATE\_UNKNOWN** Unknown card state  
**CARDSTATE\_ABSENT** Card is absent  
**CARDSTATE\_PRESENT** Card is present  
**CARDSTATE\_ERROR** Card is having error, either card is removed and not readable  
**CARDSTATE\_RESTRICTED** Card is present but not usable due to carrier restrictions.

### 5.6.2.2 enum telux::tel::CardLockType [strong]

Defines all types of card locks which uses in PIN management APIs

#### Enumerator

**PIN1** Lock type is PIN1  
**PIN2** Lock type is PIN2  
**PUK1** Lock type is Pin Unblocking Key1  
**PUK2** Lock type is Pin Unblocking Key2  
**FDN** Lock type is Fixed Dialing Number

### 5.6.2.3 enum telux::tel::AppType

Defines all type of UICC application such as SIM, RUIM, USIM, CSIM and ISIM.

#### Enumerator

**APPTYPE\_UNKNOWN** Unknown application type  
**APPTYPE\_SIM** UICC application type is SIM  
**APPTYPE\_USIM** UICC application type is USIM  
**APPTYPE\_RUIM** UICC application type is RSIM  
**APPTYPE\_CSIM** UICC application type is CSIM  
**APPTYPE\_ISIM** UICC application type is ISIM

### 5.6.2.4 enum telux::tel::AppState

Defines all application states.

#### Enumerator

**APPSTATE\_UNKNOWN** Unknown application state  
**APPSTATE\_DETECTED** application state detected  
**APPSTATE\_PIN** If PIN1 or UPin is required  
**APPSTATE\_PUK** If PUK1 or Puk for UPin is required  
**APPSTATE\_SUBSCRIPTION\_PERSO** PersoSubstate should be look at when application state is assigned to this value  
**APPSTATE\_READY** application State is ready

### 5.6.2.5 enum telux::tel::SapState [strong]

Defines all SIM access profile (SAP) connection states.

#### Enumerator

**SAP\_STATE\_NOT\_ENABLED** SAP connection not enabled  
**SAP\_STATE\_CONNECTING** SAP State is connecting  
**SAP\_STATE\_CONNECTED\_SUCCESSFULLY** SAP connection is successful  
**SAP\_STATE\_CONNECTION\_ERROR** SAP connection error  
**SAP\_STATE\_DISCONNECTING** SAP state is disconnecting  
**SAP\_STATE\_DISCONNECTED\_SUCCESSFULLY** SAP state disconnection is successful

### 5.6.2.6 enum telux::tel::SapCondition [strong]

Indicates type of connection required, default behavior is to block a SAP connection when a voice or data call is active.

#### Enumerator

**SAP\_CONDITION\_BLOCK\_VOICE\_OR\_DATA** Block a SAP connection when a voice or data call is active (Default)  
**SAP\_CONDITION\_BLOCK\_DATA** Block a SAP connection when a data call is active  
**SAP\_CONDITION\_BLOCK\_VOICE** Block a SAP connection when a voice call is active  
**SAP\_CONDITION\_BLOCK\_NONE** Allow Sap connection in all cases



## 5.7 Location Services

This section contains APIs related to Location Services.

### 5.7.1 Data Structure Documentation

#### 5.7.1.1 class telux::loc::ILocationConfigurator

[ILocationConfigurator](#) allows for the enablement/disablement of the time uncertainty. It also allows to set the threshold and the required power level for the `configureCTunc` API.

##### Public member functions

- virtual bool `isSubsystemReady` ()=0
- virtual `std::future< bool >` `onSubsystemReady` ()=0
- virtual `telux::common::Status` `configureCTunc` (bool enable, `telux::common::ResponseCallback` callback=nullptr, float timeUncertainty=`DEFAULT_TUNC_THRESHOLD`, uint32\_t energyBudget=`DEFAULT_TUNC_ENERGY_THRESHOLD`)=0
- virtual `~ILocationConfigurator` ()

##### 5.7.1.1.1 Constructors and Destructors

5.7.1.1.1 virtual `telux::loc::ILocationConfigurator::~ILocationConfigurator` ( ) [`virtual`]

Destructor of [ILocationConfigurator](#)

##### 5.7.1.1.2 Member Function Documentation

5.7.1.1.2.1 virtual bool `telux::loc::ILocationConfigurator::isSubsystemReady` ( ) [`pure virtual`]

Checks the status of location configuration subsystems and returns the result.

##### Returns

True if location configuration subsystem is ready for service otherwise false.

5.7.1.1.2.2 virtual `std::future<bool>` `telux::loc::ILocationConfigurator::onSubsystemReady` ( ) [`pure virtual`]

Wait for location configuration subsystem to be ready.

##### Returns

A future that caller can wait on to be notified when location configuration subsystem is ready.

**5.7.1.1.2.3 virtual telux::common::Status telux::loc::LocationConfigurator::configureC↔  
Tunc ( bool *enable*, telux::common::ResponseCallback *callback* = *nullptr*,  
float *timeUncertainty* = DEFAULT\_TUNC\_THRESHOLD, uint32\_t *energyBudget* =  
DEFAULT\_TUNC\_ENERGY\_THRESHOLD ) [pure virtual]**

This API enables or disables the constrained time uncertainty(C-TUNC) feature. When the vehicle is turned off this API helps to put constraint on the time uncertainty.

#### Parameters

in	<i>enable</i>	- true for enable C-TUNC feature and false for disable C-TUNC feature.
in	<i>callback</i>	- Optional callback to get the response of enablement/disablement of C-TUNC.
in	<i>timeUncertainty</i>	- specifies the time uncertainty threshold that gps engine needs to maintain, in unit of milli-seconds.
in	<i>energyBudget</i>	- specifies the power budget that the GPS engine is allowed to spend to maintain the time uncertainty, in the unit of 100 micro watt second. If the power exceeds the energyBudget then this API is disabled. This is a cumulative energy budget.

#### Returns

Status of configureCTunc i.e. success or suitable status code.

### 5.7.1.2 struct telux::loc::GnssKinematicsData

Specifies kinematics related information.

#### Data fields

Type	Field	Description
<a href="#">Kinematic↔ DataValidity</a>	<a href="#">bodyFrame↔ DataMask</a>	Contains Body frame LocPosDataMask bits.
float	longAccel	Forward Acceleration in body frame (m/s <sup>2</sup> )
float	latAccel	Sideward Acceleration in body frame (m/s <sup>2</sup> )
float	vertAccel	Vertical Acceleration in body frame (m/s <sup>2</sup> )
float	yawRate	Heading Rate (Radians/second)
float	pitch	Body pitch (Radians)
float	longAccelUnc	Uncertainty of Forward Acceleration in body frame
float	latAccelUnc	Uncertainty of Side-ward Acceleration in body frame
float	vertAccelUnc	Uncertainty of Vertical Acceleration in body frame
float	yawRateUnc	Uncertainty of Heading Rate
float	pitchUnc	Uncertainty of Body pitch

### 5.7.1.3 struct telux::loc::TimeInfo

#### Data fields

Type	Field	Description
GnssTime↔ Validity	validityMask	Validity mask for below fields
uint16_t	systemWeek	Extended week number at reference tick. Unit: Week. Set to 65535 if week number is unknown. For GPS: Calculated from midnight, Jan. 6, 1980. OTA decoded 10 bit GPS week is extended to map between: [NV6264 to (NV6264 + 1023)]. NV6264: Minimum GPS week number configuration. Default value of NV6264: 1738 For BDS: Calculated from 00:00:00 on January 1, 2006 of Coordinated Universal Time (UTC). For GAL: Calculated from 00:00 UT on Sunday August 22, 1999 (midnight between August 21 and August 22).
uint32_t	systemMsec	Time in to the current week at reference tick. Unit: Millisecond. Range: 0 to 604799999. Check for systemClkTimeUncMs before use
float	systemClk↔ TimeBias	System clock time bias (sub-millisecond) Units: Millisecond Note: System time (TOW Millisecond) = systemMsec - systemClkTimeBias. Check for systemClkTimeUncMs before use.
float	systemClk↔ TimeUncMs	Single sided maximum time bias uncertainty Units: Millisecond
uint32_t	refFCount	FCount (free running HW timer) value. Don't use for relative time purpose due to possible discontinuities. Unit: Millisecond
uint32_t	numClock↔ Resets	Number of clock resets/discontinuities detected, affecting the local hardware counter value.

### 5.7.1.4 struct telux::loc::GlonassTimeInfo

#### Data fields

Type	Field	Description
uint16_t	gloDays	GLONASS day number in four years. Refer to GLONASS ICD. Applicable only for GLONASS and shall be ignored for other constellations. If unknown shall be set to 65535
TimeValidity	validityMask	Validity mask for below fields
uint32_t	gloMsec	GLONASS time of day in Millisecond. Refer to GLONASS ICD. Units: Millisecond Check for gloClkTimeUncMs before use
float	gloClkTime↔ Bias	GLONASS clock time bias (sub-millisecond) Units: Millisecond Note: GLO time (TOD Millisecond) = gloMsec - gloClkTimeBias. Check for gloClkTimeUncMs before use.
float	gloClkTime↔ UncMs	Single sided maximum time bias uncertainty Units: Millisecond
uint32_t	refFCount	FCount (free running HW timer) value. Don't use for relative time purpose due to possible discontinuities. Unit: Millisecond
uint32_t	numClock↔ Resets	Number of clock resets/discontinuities detected, affecting the local hardware counter value.

Type	Field	Description
uint8_t	gloFourYear	GLONASS four year number from 1996. Refer to GLONASS ICD. Applicable only for GLONASS and shall be ignored for other constellations. If unknown shall be set to 255

### 5.7.1.5 union telux::loc::SystemTimeInfo

#### Data fields

Type	Field	Description
<a href="#">TimeInfo</a>	gps	
<a href="#">TimeInfo</a>	gal	
<a href="#">TimeInfo</a>	bds	
<a href="#">TimeInfo</a>	qzss	
<a href="#">GlonassTimeInfo</a>	glo	

### 5.7.1.6 struct telux::loc::SystemTime

#### Data fields

Type	Field	Description
<a href="#">GnssSystem</a>	gnssSystem↔ TimeSrc	Specifies GNSS system time reported. Mandatory field
<a href="#">SystemTimeInfo</a>	time	Reporting of GPS system time is recommended. If GPS time is unknown & other satellite system time is known, it should be reported. Mandatory field

### 5.7.1.7 struct telux::loc::GnssMeasurementInfo

#### Data fields

Type	Field	Description
<a href="#">GnssSignal</a>	gnssSignalType	GnssSignalType mask
<a href="#">GnssSystem</a>	gnss↔ Constellation	Specifies GNSS Constellation Type
uint16_t	gnssSvId	GNSS SV ID. For GPS: 1 to 32 For GLONASS: 65 to 96. When slot-number to SV ID mapping is unknown, set as 255. For SBAS: 120 to 151 For QZSS-L1CA:193 to 197 For BDS: 201 to 237 For GAL: 301 to 336

### 5.7.1.8 struct telux::loc::GnssData

**Data fields**

Type	Field	Description
<a href="#">GnssDataValidity</a>	gnssDataMask[GnssDataSignalTypes::GNSS_DATA_MAX_NUMBER_OF_SIGNAL_TYPES]	bitwise OR of GnssDataValidityType
double	jammerInd[GnssDataSignalTypes::GNSS_DATA_MAX_NUMBER_OF_SIGNAL_TYPES]	Jammer Indication Each index represents the measurement for the signal type in GnssDataSignalTypes
double	agc[GnssDataSignalTypes::GNSS_DATA_MAX_NUMBER_OF_SIGNAL_TYPES]	Automatic gain control Each index represents the measurement for the signal type in GnssDataSignalTypes

**5.7.1.9 struct telux::loc::LeapSecondChangeInfo**

Specify leap second change event info.

**Data fields**

Type	Field	Description
<a href="#">TimeInfo</a>	timeInfo	GPS timestamp that corresponds to the last known leap second change event. The info can be available on two scenario: 1: This leap second change event has been scheduled and yet to happen 2: This leap second change event has already happened and next leap second change event has not yet been scheduled.
uint8_t	leapSecondsBeforeChange	Number of leap seconds prior to the leap second change event that corresponds to the timestamp at timeInfo.
uint8_t	leapSecondsAfterChange	Number of leap seconds after the leap second change event that corresponds to the timestamp at timeInfo.

**5.7.1.10 struct telux::loc::LeapSecondInfo**

Specify leap second info, including current leap second and leap second change event info if available.

**Data fields**

Type	Field	Description
<a href="#">LeapSecondInfoValidity</a>	valid	Validity of <a href="#">LeapSecondInfo</a> fields.
uint8_t	current	Current leap seconds, in unit of seconds. This info will only be available only if the leap second change info is not available.
<a href="#">LeapSecondChangeInfo</a>	info	Leap second change event info. The info can be available on two scenario: 1: this leap second change event has been scheduled and yet to happen 2: this leap second change event has already happened and next leap second change event has not yet been scheduled. If leap second change info is available, to figure out the current leap second info, compare current gps time with <a href="#">LeapSecondChangeInfo::timeInfo</a> to know whether to choose <a href="#">LeapSecondBefore</a> or <a href="#">LeapSecondAfter</a> as current leap second.

**5.7.1.11 struct telux::loc::LocationSystemInfo**

Specify location system information.

**Data fields**

Type	Field	Description
<a href="#">LocationSystemInfoValidity</a>	valid	validity of <a href="#">LocationSystemInfo::info</a>
<a href="#">LeapSecondInfo</a>	info	Current leap second and leap second info.

**5.7.1.12 class telux::loc::IGpsTime**

[IGpsTime](#) provides interface to get current GPS week and elapsed time in current GPS week.

**Public member functions**

- virtual uint32\_t [getWeek](#) ()=0
- virtual uint32\_t [getTimeOfWeekMsec](#) ()=0

**5.7.1.12.1 Member Function Documentation****5.7.1.12.1.1 virtual uint32\_t telux::loc::IGpsTime::getWeek ( ) [pure virtual]**

Retrieves current GPS week as calculated from midnight, Jan 6, 1980.

**Returns**

Unsigned 32-bit integer containing week number.

#### 5.7.1.12.1.2 `virtual uint32_t telux::loc::IGpsTime::getTimeOfWeekMsec ( ) [pure virtual]`

Retrieves elapsed time in the current GPS week starting from 12:00 am on Sunday.

#### Returns

Unsigned 32-bit integer containing time in milliseconds.

#### 5.7.1.13 `class telux::loc::ISensorDataUsage`

Specifies the sensors used for calculating the fixes and the type of measurements which were aided by sensor data.

#### Public member functions

- virtual [SensorType](#) `getSensorType ()=0`
- virtual [Measurement](#) `getMeasurement ()=0`

#### 5.7.1.13.1 Member Function Documentation

##### 5.7.1.13.1.1 `virtual SensorType telux::loc::ISensorDataUsage::getSensorType ( ) [pure virtual]`

Retrieves which sensors were used in calculating the position in the position report.

#### Returns

[SensorType](#) if available.

##### 5.7.1.13.1.2 `virtual Measurement telux::loc::ISensorDataUsage::getMeasurement ( ) [pure virtual]`

Retrieves which measurements were aided by sensor data.

#### Returns

Measurement types if available.

#### 5.7.1.14 `class telux::loc::ILocationInfo`

[ILocationInfo](#) provides interface to get basic position related information like latitude, longitude, altitude, timestamp and other information like time stamp, session status,.

**Public member functions**

- virtual [PositionTech](#) getPositionTechnology ()=0
- virtual double [getLatitude](#) ()=0
- virtual double [getLongitude](#) ()=0
- virtual double [getAltitude](#) ()=0
- virtual float [getHeading](#) ()=0
- virtual float [getVerticalUncertainty](#) ()=0
- virtual uint64\_t [getTimeStamp](#) ()=0
- virtual float [getSpeedUncertainty](#) ()=0
- virtual float [getHeadingUncertainty](#) ()=0
- virtual float [getAltitudeMeanSeaLevel](#) ()=0
- virtual float [getPositionDop](#) ()=0
- virtual float [getHorizontalDop](#) ()=0
- virtual float [getVerticalDop](#) ()=0
- virtual float [getMagneticDeviation](#) ()=0
- virtual [LocationReliability](#) getHorizontalReliability ()=0
- virtual [LocationReliability](#) getVerticalReliability ()=0
- virtual float [getHorizontalUncertaintySemiMajor](#) ()=0
- virtual float [getHorizontalUncertaintySemiMinor](#) ()=0
- virtual float [getHorizontalUncertaintyAzimuth](#) ()=0
- virtual void [getSVIds](#) (std::vector< uint16\_t > &idsOfUsedSVs)=0
- virtual [SbasCorrection](#) getSbasCorrection ()=0
- virtual [SessionStatus](#) getSessionStatus ()=0
- virtual [telux::common::Status](#) getLeapSeconds (uint8\_t &leapSeconds)=0
- virtual std::shared\_ptr< [IGpsTime](#) > [getGpsTime](#) ()=0
- virtual [telux::common::Status](#) getCircularHorizontalUncertainty (float &circularHorizontalUncertainty)=0
- virtual [telux::common::Status](#) getHorizontalConfidence (uint8\_t &horizontalConfidence)=0
- virtual float [getHorizontalSpeed](#) ()=0
- virtual [telux::common::Status](#) getVerticalConfidence (uint8\_t &verticalConfidence)=0
- virtual float [getVerticalSpeed](#) ()=0
- virtual [telux::common::Status](#) getSensorDataUsage (std::shared\_ptr< [ISensorDataUsage](#) > &sensorDataUsage)=0



- virtual `telux::common::Status getFixId (uint32_t &fixId)=0`
- virtual `telux::common::Status getVelocityEastNorthUp (std::vector< float > &velocityEastNorthUp)=0`
- virtual `telux::common::Status getVelocityUncertaintyEastNorthUp (std::vector< float > &velocityUncertaintyEastNorthUp)=0`

#### 5.7.1.14.1 Member Function Documentation

##### 5.7.1.14.1.1 virtual `PositionTech telux::loc::ILocationInfo::getPositionTechnology ( ) [pure virtual]`

Retrieves technology used in computing this fix.

#### Returns

Position technology.

##### 5.7.1.14.1.2 virtual `double telux::loc::ILocationInfo::getLatitude ( ) [pure virtual]`

Retrieves latitude. Positive and negative values indicate northern and southern latitude respectively

- Units: Degrees
- Range: -90.0 to 90.0

#### Returns

Latitude if available else returns NaN.

##### 5.7.1.14.1.3 virtual `double telux::loc::ILocationInfo::getLongitude ( ) [pure virtual]`

Retrieves longitude. Positive and negative values indicate eastern and western longitude respectively

- Units: Degrees
- Range: -180.0 to 180.0

#### Returns

Longitude if available else returns NaN.

**5.7.1.14.1.4 virtual double telux::loc::ILocationInfo::getAltitude ( ) [pure virtual]**

Retrieves altitude above the WGS 84 reference ellipsoid.

- Units: Meters

**Returns**

Altitude if available else returns NaN.

**5.7.1.14.1.5 virtual float telux::loc::ILocationInfo::getHeading ( ) [pure virtual]**

Retrieves heading.

- Units: Degrees
- Range: 0 to 359.999

**Returns**

Heading if available else returns NaN.

**5.7.1.14.1.6 virtual float telux::loc::ILocationInfo::getVerticalUncertainty ( ) [pure virtual]**

Retrieves the vertical uncertainty.

- Units: Meters

**Returns**

Vertical uncertainty if available else returns NaN.

**5.7.1.14.1.7 virtual uint64\_t telux::loc::ILocationInfo::getTimeStamp ( ) [pure virtual]**

Retrieves UTC timeStamp for the location fix.

- Units: Milliseconds since Jan 1, 1970

**Returns**

TimeStamp in seconds if available else returns 0 (as UTC timeStamp has elapsed since January 1, 1970, it cannot be 0)

**5.7.1.14.1.8 virtual float telux::loc::!LocationInfo::getSpeedUncertainty ( ) [pure virtual]**

Retrieves 3-D speed uncertainty.

- Units: Meters per Second

**Returns**

Speed uncertainty if available else returns NaN.

**5.7.1.14.1.9 virtual float telux::loc::!LocationInfo::getHeadingUncertainty ( ) [pure virtual]**

Retrieves heading uncertainty.

- Units: Degrees
- Range: 0 to 359.999

**Returns**

Heading uncertainty if available else returns NaN.

**5.7.1.14.1.10 virtual float telux::loc::!LocationInfo::getAltitudeMeanSeaLevel ( ) [pure virtual]**

Retrieves the altitude with respect to mean sea level.

- Units: Meters

**Returns**

Altitude with respect to mean sea level if available else returns NaN.

**5.7.1.14.1.11 virtual float telux::loc::!LocationInfo::getPositionDop ( ) [pure virtual]**

Retrieves position dilution of precision.

**Returns**

Position dilution of precision if available else returns NaN. Range: 1 (highest accuracy) to 50 (lowest accuracy)

**5.7.1.14.1.12 virtual float telux::loc::!LocationInfo::getHorizontalDop ( ) [pure virtual]**

Retrieves horizontal dilution of precision.

**Returns**

Horizontal dilution of precision if available else returns NaN. Range: 1 (highest accuracy) to 50 (lowest accuracy)

**5.7.1.14.1.13 virtual float telux::loc::ILocationInfo::getVerticalDop ( ) [pure virtual]**

Retrieves vertical dilution of precision.

**Returns**

Vertical dilution of precision if available else returns NaN Range: 1 (highest accuracy) to 50 (lowest accuracy)

**5.7.1.14.1.14 virtual float telux::loc::ILocationInfo::getMagneticDeviation ( ) [pure virtual]**

Retrieves the difference between the bearing to true north and the bearing shown on magnetic compass. The deviation is positive when the magnetic north is east of true north.

- Units: Degrees

**Returns**

Magnetic Deviation if available else returns NaN

**5.7.1.14.1.15 virtual LocationReliability telux::loc::ILocationInfo::getHorizontalReliability ( ) [pure virtual]**

Specifies the reliability of the horizontal position.

**Returns**

[LocationReliability](#) of the horizontal position if available else returns UNKNOWN.

**5.7.1.14.1.16 virtual LocationReliability telux::loc::ILocationInfo::getVerticalReliability ( ) [pure virtual]**

Specifies the reliability of the vertical position.

**Returns**

[LocationReliability](#) of the vertical position if available else returns UNKNOWN.

**5.7.1.14.1.17 virtual float telux::loc::ILocationInfo::getHorizontalUncertaintySemiMajor ( ) [pure virtual]**

Retrieves semi-major axis of horizontal elliptical uncertainty.

- Units: Meters

**Returns**

Semi-major horizontal elliptical uncertainty if available else returns NaN.

**5.7.1.14.1.18 virtual float telux::loc::ILocationInfo::getHorizontalUncertaintySemiMinor ( ) [pure virtual]**

Retrieves semi-minor axis of horizontal elliptical uncertainty.

- Units: Meters

#### Returns

Semi-minor horizontal elliptical uncertainty if available else returns NaN.

**5.7.1.14.1.19 virtual float telux::loc::ILocationInfo::getHorizontalUncertaintyAzimuth ( ) [pure virtual]**

Retrieves elliptical horizontal uncertainty azimuth of orientation.

- Units: Decimal degrees
- Range: 0 to 180

#### Returns

Elliptical horizontal uncertainty azimuth of orientation if available else returns NaN.

**5.7.1.14.1.20 virtual void telux::loc::ILocationInfo::getSVIds ( std::vector< uint16\_t > & idsOfUsedSVs ) [pure virtual]**

Retrieves GNSS Satellite Vehicles used in position data.

#### Parameters

out	<i>idsOfUsedSVs</i>	Vector of Satellite Vehicle identifiers.
-----	---------------------	--

**5.7.1.14.1.21 virtual SbasCorrection telux::loc::ILocationInfo::getSbasCorrection ( ) [pure virtual]**

Retrieves navigation solution mask used to indicate SBAS corrections.

#### Returns

- SBAS (Satellite Based Augmentation System) Correction mask used.

**5.7.1.14.1.22 virtual SessionStatus telux::loc::ILocationInfo::getSessionStatus ( ) [pure virtual]**

Retrieves status of the session that is requested by user application.

#### Returns

[SessionStatus](#)

**5.7.1.14.1.23** `virtual telux::common::Status telux::loc::ILocationInfo::getLeapSeconds ( uint8_t & leapSeconds ) [pure virtual]`

Retrieves leap seconds if available.

#### Parameters

out	<i>leapSeconds</i>	- leap seconds • Units: Seconds
-----	--------------------	------------------------------------

#### Returns

Status of leap seconds.

**5.7.1.14.1.24** `virtual std::shared_ptr<IGpsTime> telux::loc::ILocationInfo::getGpsTime ( ) [pure virtual]`

Retrieves GPS time structure.

#### Returns

Pointer of [IGpsTime](#) object if available else returns null pointer.

**5.7.1.14.1.25** `virtual telux::common::Status telux::loc::ILocationInfo::getCircularHorizontalUncertainty ( float & circularHorizontalUncertainty ) [pure virtual]`

Retrieves horizontal position uncertainty (circular) if available.

#### Parameters

out	<i>circularHorizontalUncertainty</i>	- circular horizontal uncertainty • Units: Meters
-----	--------------------------------------	--

#### Returns

Status of circular horizontal uncertainty.

**5.7.1.14.1.26** `virtual telux::common::Status telux::loc::ILocationInfo::getHorizontalConfidence ( uint8_t & horizontalConfidence ) [pure virtual]`

Retrieves horizontal uncertainty confidence if available.

**Parameters**

out	<i>horizontalConfidence</i>	- horizontal uncertainty confidence <ul style="list-style-type: none"> <li>• Units: Percent</li> <li>• Range: 0 to 99</li> </ul>
-----	-----------------------------	---

**Returns**

Status of horizontal uncertainty confidence.

**5.7.1.14.1.27 virtual float telux::loc::ILocationInfo::getHorizontalSpeed ( ) [pure virtual]**

Retrieves horizontal speed.

- Units: Meters/second

**Returns**

horizontal speed if available else returns NaN.

**5.7.1.14.1.28 virtual telux::common::Status telux::loc::ILocationInfo::getVerticalConfidence ( uint8\_t & verticalConfidence ) [pure virtual]**

Retrieves vertical uncertainty confidence if available.

**Parameters**

out	<i>verticalConfidence</i>	- vertical uncertainty confidence <ul style="list-style-type: none"> <li>• Units: Percent</li> <li>• Range: 0 to 99</li> </ul>
-----	---------------------------	---

**Returns**

Status of vertical uncertainty confidence.

**5.7.1.14.1.29 virtual float telux::loc::ILocationInfo::getVerticalSpeed ( ) [pure virtual]**

Retrieves vertical speed.

- Units: Meters/second

**Returns**

Float containing vertical speed if available else returns NaN.

**5.7.1.14.1.30** `virtual telux::common::Status telux::loc::LocationInfo::getSensorDataUsage ( std::shared_ptr< ISensorDataUsage > & sensorDataUsage ) [pure virtual]`

Retrieves sensor data was used in computing the position if available.

#### Parameters

out	<i>sensorDataUsage</i>	- which sensors were used in calculating the position
-----	------------------------	---

#### Returns

Status of availability of sensorDataUsage.

**5.7.1.14.1.31** `virtual telux::common::Status telux::loc::LocationInfo::getFixId ( uint32_t & fixId ) [pure virtual]`

Retrieves fix count if available. Fix count of a session starts with 0 and increments by one for each successive position report for a particular session.

#### Parameters

out	<i>fixId</i>	- identifier of fix for session
-----	--------------	---------------------------------

#### Returns

Status of availability of fix identifier.

**5.7.1.14.1.32** `virtual telux::common::Status telux::loc::LocationInfo::getVelocityEastNorthUp ( std::vector< float > & velocityEastNorthUp ) [pure virtual]`

Retrieves east, North, Up velocity if available.

#### Parameters

out	<i>velocityEastNorthUp</i>	- east, North, Up velocity • Units: Meters/second
-----	----------------------------	--

#### Returns

Status of availability of east, North, Up velocity.

**5.7.1.14.1.33** `virtual telux::common::Status telux::loc::LocationInfo::getVelocityUncertaintyEastNorthUp ( std::vector< float > & velocityUncertaintyEastNorthUp ) [pure virtual]`

Retrieves east, North, Up velocity uncertainty if available.

#### Parameters



out	<i>velocity↔</i> <i>UncertaintyEast↔</i> <i>NorthUp</i>	- east, North, Up velocity uncertainty Units: Meters/second
-----	---	---

### Returns

Status of availability of east, North, Up velocity uncertainty.

### 5.7.1.15 class telux::loc::ILocationInfoBase

[ILocationInfoBase](#) provides interface to get basic position related information like latitude, longitude, altitude, timestamp.

#### Public member functions

- virtual [LocationTechnology](#) [getTechMask](#) ()=0
- virtual float [getSpeed](#) ()=0
- virtual double [getLatitude](#) ()=0
- virtual double [getLongitude](#) ()=0
- virtual double [getAltitude](#) ()=0
- virtual float [getHeading](#) ()=0
- virtual float [getHorizontalUncertainty](#) ()=0
- virtual float [getVerticalUncertainty](#) ()=0
- virtual uint64\_t [getTimeStamp](#) ()=0
- virtual float [getSpeedUncertainty](#) ()=0
- virtual float [getHeadingUncertainty](#) ()=0

#### 5.7.1.15.1 Member Function Documentation

##### 5.7.1.15.1.1 virtual [LocationTechnology](#) [telux::loc::ILocationInfoBase::getTechMask](#) ( ) [[pure virtual](#)]

Retrieves technology used in computing this fix.

### Returns

Location technology mask.

**5.7.1.15.1.2 virtual float telux::loc::ILocationInfoBase::getSpeed ( ) [pure virtual]**

Retrieves Speed.

**Returns**

speed in meters per second.

**5.7.1.15.1.3 virtual double telux::loc::ILocationInfoBase::getLatitude ( ) [pure virtual]**

Retrieves latitude. Positive and negative values indicate northern and southern latitude respectively

- Units: Degrees
- Range: -90.0 to 90.0

**Returns**

Latitude if available else returns NaN.

**5.7.1.15.1.4 virtual double telux::loc::ILocationInfoBase::getLongitude ( ) [pure virtual]**

Retrieves longitude. Positive and negative values indicate eastern and western longitude respectively

- Units: Degrees
- Range: -180.0 to 180.0

**Returns**

Longitude if available else returns NaN.

**5.7.1.15.1.5 virtual double telux::loc::ILocationInfoBase::getAltitude ( ) [pure virtual]**

Retrieves altitude above the WGS 84 reference ellipsoid.

- Units: Meters

**Returns**

Altitude if available else returns NaN.

**5.7.1.15.1.6 virtual float telux::loc::ILocationInfoBase::getHeading ( ) [pure virtual]**

Retrieves heading.

- Units: Degrees
- Range: 0 to 359.999

**Returns**

Heading if available else returns NaN.

**5.7.1.15.1.7 virtual float telux::loc::ILocationInfoBase::getHorizontalUncertainty ( ) [pure virtual]**

Retrieves the horizontal uncertainty.

**Returns**

Horizontal uncertainty.

**5.7.1.15.1.8 virtual float telux::loc::ILocationInfoBase::getVerticalUncertainty ( ) [pure virtual]**

Retrieves the vertical uncertainty.

- Units: Meters

**Returns**

Vertical uncertainty if available else returns NaN.

**5.7.1.15.1.9 virtual uint64\_t telux::loc::ILocationInfoBase::getTimeStamp ( ) [pure virtual]**

Retrieves UTC timeStamp for the location fix.

- Units: Milliseconds since Jan 1, 1970

**Returns**

TimeStamp in seconds if available else returns 0 (as UTC timeStamp has elapsed since January 1, 1970, it cannot be 0)

**5.7.1.15.1.10 virtual float telux::loc::ILocationInfoBase::getSpeedUncertainty ( ) [pure virtual]**

Retrieves 3-D speed uncertainty.

- Units: Meters per Second

**Returns**

Speed uncertainty if available else returns NaN.

**5.7.1.15.1.11 virtual float telux::loc::ILocationInfoBase::getHeadingUncertainty ( ) [pure virtual]**

Retrieves heading uncertainty.

- Units: Degrees
- Range: 0 to 359.999

**Returns**

Heading uncertainty if available else returns NaN.

**5.7.1.16 class telux::loc::ILocationInfoEx**

[ILocationInfoEx](#) provides interface to get richer position related information like latitude, longitude, altitude and other information like time stamp, session status, dop, reliabilities, uncertainties etc.

**Public member functions**

- virtual float [getAltitudeMeanSeaLevel](#) ()=0
- virtual float [getPositionDop](#) ()=0
- virtual float [getHorizontalDop](#) ()=0
- virtual float [getVerticalDop](#) ()=0
- virtual float [getGeometricDop](#) ()=0
- virtual float [getTimeDop](#) ()=0
- virtual float [getMagneticDeviation](#) ()=0
- virtual [LocationReliability](#) [getHorizontalReliability](#) ()=0
- virtual [LocationReliability](#) [getVerticalReliability](#) ()=0
- virtual float [getHorizontalUncertaintySemiMajor](#) ()=0
- virtual float [getHorizontalUncertaintySemiMinor](#) ()=0
- virtual float [getHorizontalUncertaintyAzimuth](#) ()=0
- virtual float [getEastStandardDeviation](#) ()=0
- virtual float [getNorthStandardDeviation](#) ()=0
- virtual void [getSVIds](#) (std::vector< uint16\_t > &idsOfUsedSVs)=0
- virtual [SbasCorrection](#) [getSbasCorrection](#) ()=0
- virtual [GnssPositionTech](#) [getPositionTechnology](#) ()=0
- virtual [GnssKinematicsData](#) [getBodyFrameData](#) ()=0
- virtual std::vector< [GnssMeasurementInfo](#) > [getmeasUsageInfo](#) ()=0
- virtual [SystemTime](#) [getGnssSystemTime](#) ()=0
- virtual float [getTimeUncMs](#) ()=0

- virtual `telux::common::Status getLeapSeconds (uint8_t &leapSeconds)=0`
- virtual `telux::common::Status getVelocityEastNorthUp (std::vector< float > &velocityEastNorthUp)=0`
- virtual `telux::common::Status getVelocityUncertaintyEastNorthUp (std::vector< float > &velocityUncertaintyEastNorthUp)=0`
- virtual `uint8_t getCalibrationConfidencePercent ()=0`
- virtual `DrCalibrationStatus getCalibrationStatus ()=0`
- virtual `LocationAggregationType getLocOutputEngType ()=0`
- virtual `PositioningEngine getLocOutputEngMask ()=0`

### 5.7.1.16.1 Member Function Documentation

#### 5.7.1.16.1.1 virtual float telux::loc::ILocationInfoEx::getAltitudeMeanSeaLevel( ) [pure virtual]

Retrieves the altitude with respect to mean sea level.

- Units: Meters

#### Returns

Altitude with respect to mean sea level if available else returns NaN.

#### 5.7.1.16.1.2 virtual float telux::loc::ILocationInfoEx::getPositionDop( ) [pure virtual]

Retrieves position dilution of precision.

#### Returns

Position dilution of precision if available else returns NaN. Range: 1 (highest accuracy) to 50 (lowest accuracy)

#### 5.7.1.16.1.3 virtual float telux::loc::ILocationInfoEx::getHorizontalDop( ) [pure virtual]

Retrieves horizontal dilution of precision.

#### Returns

Horizontal dilution of precision if available else returns NaN. Range: 1 (highest accuracy) to 50 (lowest accuracy)

**5.7.1.16.1.4 virtual float telux::loc::ILocationInfoEx::getVerticalDop( ) [pure virtual]**

Retrieves vertical dilution of precision.

**Returns**

Vertical dilution of precision if available else returns NaN Range: 1 (highest accuracy) to 50 (lowest accuracy)

**5.7.1.16.1.5 virtual float telux::loc::ILocationInfoEx::getGeometricDop( ) [pure virtual]**

Retrieves geometric dilution of precision.

**Returns**

geometric dilution of precision.

**5.7.1.16.1.6 virtual float telux::loc::ILocationInfoEx::getTimeDop( ) [pure virtual]**

Retrieves time dilution of precision.

**Returns**

Time dilution of precision.

**5.7.1.16.1.7 virtual float telux::loc::ILocationInfoEx::getMagneticDeviation( ) [pure virtual]**

Retrieves the difference between the bearing to true north and the bearing shown on magnetic compass. The deviation is positive when the magnetic north is east of true north.

- Units: Degrees

**Returns**

Magnetic Deviation if available else returns NaN

**5.7.1.16.1.8 virtual LocationReliability telux::loc::ILocationInfoEx::getHorizontalReliability( ) [pure virtual]**

Specifies the reliability of the horizontal position.

**Returns**

[LocationReliability](#) of the horizontal position if available else returns UNKNOWN.

**5.7.1.16.1.9 virtual LocationReliability telux::loc::ILocationInfoEx::getVerticalReliability( ) [pure virtual]**

Specifies the reliability of the vertical position.

**Returns**

[LocationReliability](#) of the vertical position if available else returns UNKNOWN.

**5.7.1.16.1.10 virtual float telux::loc::ILocationInfoEx::getHorizontalUncertaintySemiMajor ( ) [pure virtual]**

Retrieves semi-major axis of horizontal elliptical uncertainty.

- Units: Meters

**Returns**

Semi-major horizontal elliptical uncertainty if available else returns NaN.

**5.7.1.16.1.11 virtual float telux::loc::ILocationInfoEx::getHorizontalUncertaintySemiMinor ( ) [pure virtual]**

Retrieves semi-minor axis of horizontal elliptical uncertainty.

- Units: Meters

**Returns**

Semi-minor horizontal elliptical uncertainty if available else returns NaN.

**5.7.1.16.1.12 virtual float telux::loc::ILocationInfoEx::getHorizontalUncertaintyAzimuth ( ) [pure virtual]**

Retrieves elliptical horizontal uncertainty azimuth of orientation.

- Units: Decimal degrees
- Range: 0 to 180

**Returns**

Elliptical horizontal uncertainty azimuth of orientation if available else returns NaN.

**5.7.1.16.1.13 virtual float telux::loc::ILocationInfoEx::getEastStandardDeviation ( ) [pure virtual]**

Retrieves east standard deviation.

- Units: Meters

**Returns**

East Standard Deviation.

**5.7.1.16.1.14 virtual float telux::loc::ILocationInfoEx::getNorthStandardDeviation ( ) [pure virtual]**

Retrieves north standard deviation.

- Units: Meters

#### Returns

North Standard Deviation.

**5.7.1.16.1.15 virtual void telux::loc::ILocationInfoEx::getSVIds ( std::vector< uint16\_t > & idsOfUsedSVs ) [pure virtual]**

Retrieves GNSS Satellite Vehicles used in position data.

#### Parameters

out	<i>idsOfUsedSVs</i>	Vector of Satellite Vehicle identifiers.
-----	---------------------	--

**5.7.1.16.1.16 virtual SbasCorrection telux::loc::ILocationInfoEx::getSbasCorrection ( ) [pure virtual]**

Retrieves navigation solution mask used to indicate SBAS corrections.

#### Returns

- SBAS (Satellite Based Augmentation System) Correction mask used.

**5.7.1.16.1.17 virtual GnssPositionTech telux::loc::ILocationInfoEx::getPositionTechnology ( ) [pure virtual]**

Retrieves position technology mask used to indicate which technology is used.

#### Returns

- Position technology used in computing this fix.

**5.7.1.16.1.18 virtual GnssKinematicsData telux::loc::ILocationInfoEx::getBodyFrameData ( ) [pure virtual]**

Retrieves position related information.

**5.7.1.16.1.19 virtual std::vector<GnssMeasurementInfo> telux::loc::ILocationInfoEx::getmeasUsageInfo ( ) [pure virtual]**

Retrieves gnss measurement usage info.



**5.7.1.16.1.20 virtual SystemTime telux::loc::ILocationInfoEx::getGnssSystemTime ( ) [pure virtual]**

Retrieves type of gnss system.

**Returns**

- Type of Gnss System.

**5.7.1.16.1.21 virtual float telux::loc::ILocationInfoEx::getTimeUncMs ( ) [pure virtual]**

Retrieves time uncertainty.

**Returns**

- Time uncertainty in milliseconds.

**5.7.1.16.1.22 virtual telux::common::Status telux::loc::ILocationInfoEx::getLeapSeconds ( uint8\_t & leapSeconds ) [pure virtual]**

Retrieves leap seconds if available.

**Parameters**

out	<i>leapSeconds</i>	- leap seconds • Units: Seconds
-----	--------------------	------------------------------------

**Returns**

Status of leap seconds.

**5.7.1.16.1.23 virtual telux::common::Status telux::loc::ILocationInfoEx::getVelocityEastNorthUp ( std::vector< float > & velocityEastNorthUp ) [pure virtual]**

Retrieves east, North, Up velocity if available.

**Parameters**

out	<i>velocityEastNorthUp</i>	- east, North, Up velocity • Units: Meters/second
-----	----------------------------	--

**Returns**

Status of availability of east, North, Up velocity.

**5.7.1.16.1.24** `virtual telux::common::Status telux::loc::ILocationInfoEx::getVelocityUncertainty↔EastNorthUp ( std::vector< float > & velocityUncertaintyEastNorthUp ) [pure virtual]`

Retrieves east, North, Up velocity uncertainty if available.

#### Parameters

out	<i>velocity↔ UncertaintyEast↔ NorthUp</i>	- east, North, Up velocity uncertainty • Units: Meters/second
-----	---	--

#### Returns

Status of availability of east, North, Up velocity uncertainty.

**5.7.1.16.1.25** `virtual uint8_t telux::loc::ILocationInfoEx::getCalibrationConfidencePercent ( ) [pure virtual]`

Sensor calibration confidence percent, range [0, 100].

#### Returns

the percentage of calibration taking all the parameters into account.

**5.7.1.16.1.26** `virtual DrCalibrationStatus telux::loc::ILocationInfoEx::getCalibrationStatus ( ) [pure virtual]`

Sensor calibration status.

#### Returns

mask indicating the calibration status with respect to different parameters.

**5.7.1.16.1.27** `virtual LocationAggregationType telux::loc::ILocationInfoEx::getLocOutputEngType ( ) [pure virtual]`

Location engine type. When the type is set to LOC\_ENGINE\_SRC\_FUSED, the fix is the propagated/aggregated reports from all engines running on the system (e.g.: DR/SPE/PPE) based QTI algorithm. To check which location engine contributes to the fused output, check for locOutputEngMask.

#### Returns

the type of engine that was used for calculating the position fix.

**5.7.1.16.1.28** `virtual PositioningEngine telux::loc::ILocationInfoEx::getLocOutputEngMask ( ) [pure virtual]`

When loc output eng type is set to fused, this field indicates the set of engines contribute to the fix.

## Returns

the combination of position engines used in calculating the position report when the loc output end type is set to fused.

### 5.7.1.17 class telux::loc::ISVInfo

[ISVInfo](#) provides interface to retrieve information about Satellite Vehicles, their position and health status.

#### Public member functions

- virtual [GnssConstellationType](#) `getConstellation ()=0`
- virtual `uint16_t` `getId ()=0`
- virtual [SVHealthStatus](#) `getSVHealthStatus ()=0`
- virtual [SVStatus](#) `getStatus ()=0`
- virtual [SVInfoAvailability](#) `getHasEphemeris ()=0`
- virtual [SVInfoAvailability](#) `getHasAlmanac ()=0`
- virtual [SVInfoAvailability](#) `getHasFix ()=0`
- virtual `float` `getElevation ()=0`
- virtual `float` `getAzimuth ()=0`
- virtual `float` `getSnr ()=0`
- virtual `float` `getCarrierFrequency ()=0`
- virtual [GnssSignal](#) `getSignalType ()=0`

#### 5.7.1.17.1 Member Function Documentation

##### 5.7.1.17.1.1 virtual [GnssConstellationType](#) `telux::loc::ISVInfo::getConstellation ( )` [pure virtual]

Indicates to which constellation this satellite vehicle belongs.

#### Returns

[GnssConstellationType](#) if available else returns UNKNOWN.

##### 5.7.1.17.1.2 virtual `uint16_t` `telux::loc::ISVInfo::getId ( )` [pure virtual]

GNSS satellite vehicle ID.

#### Returns

Identifier of the satellite vehicle otherwise 0(as 0 is not an ID for any of the SVs)

**5.7.1.17.1.3 virtual SVHealthStatus telux::loc::ISVInfo::getSVHealthStatus ( ) [pure virtual]**

Health status of satellite vehicle.

**Returns**

HealthStatus of Satellite Vehicle if available else returns UNKNOWN.

- [SVHealthStatus](#)

**5.7.1.17.1.4 virtual SVStatus telux::loc::ISVInfo::getStatus ( ) [pure virtual]**

Status of satellite vehicle.

**Note**

This API is work-in-progress and is subject to change.

**Returns**

Satellite Vehicle Status if available else returns UNKNOWN.

- [SVStatus](#)

**5.7.1.17.1.5 virtual SVInfoAvailability telux::loc::ISVInfo::getHasEphemeris ( ) [pure virtual]**

Indicates whether ephemeris information(which allows the receiver to calculate the satellite's position) is available.

**Returns**

[SVInfoAvailability](#) if Ephemeris exists or not else returns UNKNOWN.

**5.7.1.17.1.6 virtual SVInfoAvailability telux::loc::ISVInfo::getHasAlmanac ( ) [pure virtual]**

Indicates whether almanac information(which allows receivers to know which satellites are available for tracking) is available.

**Returns**

[SVInfoAvailability](#) if almanac exists or not else returns UNKNOWN.

**5.7.1.17.1.7 virtual SVInfoAvailability telux::loc::ISVInfo::getHasFix ( ) [pure virtual]**

Indicates whether the satellite is used in computing the fix.

**Returns**

[SVInfoAvailability](#), if satellite used or not else returns UNKNOWN.

**5.7.1.17.1.8 virtual float telux::loc::ISVInfo::getElevation ( ) [pure virtual]**

Retrieves satellite vehicle elevation angle.

- Units: Degrees
- Range: 0 to 90

**Returns**

Elevation if available else returns NaN.

**5.7.1.17.1.9 virtual float telux::loc::ISVInfo::getAzimuth ( ) [pure virtual]**

Retrieves satellite vehicle azimuth angle.

- Units: Degrees
- Range: 0 to 360

**Returns**

Azimuth if available else returns NaN.

**5.7.1.17.1.10 virtual float telux::loc::ISVInfo::getSnr ( ) [pure virtual]**

Retrieves satellite vehicle signal-to-noise ratio.

- Units: dB-Hz

**Returns**

SNR if available else returns NaN.

**5.7.1.17.1.11 virtual float telux::loc::ISVInfo::getCarrierFrequency ( ) [pure virtual]**

Indicates the carrier frequency of the signal tracked.

**Returns**

carrier frequency in Hz else returns UNKNOWN\_CARRIER\_FREQ frequency when not supported.

**5.7.1.17.1.12 virtual GnssSignal telux::loc::ISVInfo::getSignalType ( ) [pure virtual]**

Indicates the validity for different types of signal for gps, galileo, beidou etc.

**Returns**

signalType mask else return UNKNOWN\_SIGNAL\_MASK when not supported.

### 5.7.1.18 class telux::loc::IGnssSVInfo

[IGnssSVInfo](#) provides interface to retrieve the list of SV info available and whether altitude is assumed or calculated.

#### Public member functions

- virtual [AltitudeType](#) `getAltitudeType ()=0`
- virtual `std::vector< std::shared_ptr< ISVInfo > > getSVInfoList ()=0`

#### 5.7.1.18.1 Member Function Documentation

##### 5.7.1.18.1.1 virtual [AltitudeType](#) `telux::loc::IGnssSVInfo::getAltitudeType ( ) [pure virtual]`

Indicates whether altitude is assumed or calculated.

#### Returns

[AltitudeType](#) if available else returns UNKNOWN.

##### 5.7.1.18.1.2 virtual `std::vector<std::shared_ptr<ISVInfo> > telux::loc::IGnssSVInfo::getSVInfoList ( ) [pure virtual]`

Pointer to satellite vehicles information for all GNSS constellations except GPS.

#### Returns

Vector of pointer of [ISVInfo](#) object if available else returns empty vector.

### 5.7.1.19 class telux::loc::IGnssSignalInfo

[IGnssSignalInfo](#) provides interface to retrieve GNSS data information like jammer metrics and automatic gain control for satellite signal type.

#### Public member functions

- virtual [GnssData](#) `getGnssData ()=0`

#### 5.7.1.19.1 Member Function Documentation

##### 5.7.1.19.1.1 virtual [GnssData](#) `telux::loc::IGnssSignalInfo::getGnssData ( ) [pure virtual]`

Retrieves jammer metric and Automatic Gain Control(AGC) corresponding to signal types. Jammer metric is linearly proportional to the sum of jammer and noise power at the GNSS antenna port.

#### Returns

List of jammer metric and a list of automatic gain control for signal type.

### 5.7.1.20 class telux::loc::LocationFactory

[LocationFactory](#) allows creation of location manager.

#### Public member functions

- `std::shared_ptr< ILocationManager > getLocationManager ()`
- `std::shared_ptr< ILocationConfigurator > getLocationConfigurator ()`
- `~LocationFactory ()`

#### Static Public Member Functions

- `static LocationFactory & getInstance ()`

#### 5.7.1.20.1 Constructors and Destructors

5.7.1.20.1.1 `telux::loc::LocationFactory::~~LocationFactory ( )`

#### 5.7.1.20.2 Member Function Documentation

5.7.1.20.2.1 `static LocationFactory& telux::loc::LocationFactory::getInstance ( ) [static]`

Get Location Factory instance.

5.7.1.20.2.2 `std::shared_ptr<ILocationManager> telux::loc::LocationFactory::getLocationManager ( )`

Get instance of Location Manager

#### Returns

Pointer of [ILocationManager](#) object.

5.7.1.20.2.3 `std::shared_ptr<ILocationConfigurator> telux::loc::LocationFactory::getLocationConfigurator ( )`

Get instance of Location Configurator.

#### Returns

Pointer of [ILocationConfigurator](#) object.

### 5.7.1.21 class telux::loc::ILocationListener

Listener class for getting location updates and satellite vehicle information.

The methods in listener can be invoked from multiple different threads. Client needs to make sure that implementation is thread-safe.

## Public member functions

- virtual void `onLocationUpdate` (const std::shared\_ptr< [ILocationInfo](#) > &locationInfo)
- virtual void `onBasicLocationUpdate` (const std::shared\_ptr< [ILocationInfoBase](#) > &locationInfo)
- virtual void `onDetailedLocationUpdate` (const std::shared\_ptr< [ILocationInfoEx](#) > &locationInfo)
- virtual void `onGnssSVInfo` (const std::shared\_ptr< [IGnssSVInfo](#) > &gnssSVInfo)
- virtual void `onGnssSignalInfo` (const std::shared\_ptr< [IGnssSignalInfo](#) > &info)
- virtual `~ILocationListener` ()

### 5.7.1.21.1 Constructors and Destructors

5.7.1.21.1.1 virtual `telux::loc::ILocationListener::~~ILocationListener` ( ) [`virtual`]

Destructor of [ILocationListener](#)

### 5.7.1.21.2 Member Function Documentation

5.7.1.21.2.1 virtual void `telux::loc::ILocationListener::onLocationUpdate` ( const std::shared\_ptr< [ILocationInfo](#) > & *locationInfo* ) [`virtual`]

This function is called when device receives location update.

#### Parameters

in	<i>locationInfo</i>	- Location information like latitude, longitude, timeStamp other information such as heading, altitude and velocity etc.
----	---------------------	---

5.7.1.21.2.2 virtual void `telux::loc::ILocationListener::onBasicLocationUpdate` ( const std::shared\_ptr< [ILocationInfoBase](#) > & *locationInfo* ) [`virtual`]

This function is called when device receives location update.

#### Parameters

in	<i>locationInfo</i>	- Location information like latitude, longitude, timeStamp other information such as heading, altitude and velocity etc.
----	---------------------	---

5.7.1.21.2.3 virtual void `telux::loc::ILocationListener::onDetailedLocationUpdate` ( const std::shared\_ptr< [ILocationInfoEx](#) > & *locationInfo* ) [`virtual`]

This function is called when device receives Gnss location update.



**Parameters**

in	<i>locationInfo</i>	- Contains richer set of location information like latitude, longitude, timeStamp, heading, altitude, velocity and other information such as deviations, elliptical accuracies etc.
----	---------------------	---

**5.7.1.21.2.4** virtual void telux::loc::ILocationListener::onGnssSVInfo ( const std::shared\_ptr< IGnssSVInfo > & gnssSVInfo ) [virtual]

This function is called when device receives GNSS satellite information.

**Parameters**

in	<i>gnssSVInfo</i>	- GNSS satellite information
----	-------------------	------------------------------

**5.7.1.21.2.5** virtual void telux::loc::ILocationListener::onGnssSignalInfo ( const std::shared\_ptr< IGnssSignalInfo > & info ) [virtual]

This function is called when device receives GNSS data information like jammer metrics and automatic gain control for satellite signal type.

**Parameters**

in	<i>info</i>	- GNSS signal info
----	-------------	--------------------

**5.7.1.22 class telux::loc::ILocationSystemInfoListener****Public member functions**

- virtual void onLocationSystemInfo (const LocationSystemInfo &locationSystemInfo)
- virtual ~ILocationSystemInfoListener ()

**5.7.1.22.1 Constructors and Destructors**

**5.7.1.22.1.1** virtual telux::loc::ILocationSystemInfoListener::~~ILocationSystemInfoListener ( ) [virtual]

Destructor of [ILocationSystemInfoListener](#)

**5.7.1.22.2 Member Function Documentation**

### 5.7.1.22.2.1 virtual void telux::loc::ILocationSystemInfoListener::onLocationSystemInfo ( const LocationSystemInfo & locationSystemInfo ) [virtual]

This function is called when device receives location related system information such as leap second change.

On platforms with Access control enabled, the client needs to have TELUX\_LOC\_DATA permission for this listener API to be invoked.

#### Parameters

in	<i>locationSystemInfo</i>	- contains location system information such as current leap seconds change
----	---------------------------	--

### 5.7.1.23 class telux::loc::ILocationManager

[ILocationManager](#) provides interface to register and remove listeners. It also allows to set and get configuration/ criteria for position reports. The new APIs(registerListenerEx, deRegisterListenerEx, startDetailedReports, startBasicReports) and old/deprecated APIs(registerListener, removeListener, setPositionReportTimeout, setHorizontalAccuracyLevel, setMinIntervalForReports) should not be used interchangeably, either the new APIs should be used or the old APIs should be used.

#### Public member functions

- virtual bool [isSubsystemReady](#) ()=0
- virtual std::future< bool > [onSubsystemReady](#) ()=0
- virtual [telux::common::Status registerListenerEx](#) (std::weak\_ptr< [ILocationListener](#) > listener)=0
- virtual [telux::common::Status deRegisterListenerEx](#) (std::weak\_ptr< [ILocationListener](#) > listener)=0
- virtual [telux::common::Status startDetailedReports](#) (uint32\_t interval, [telux::common::ResponseCallback](#) callback)=0
- virtual [telux::common::Status startDetailedEngineReports](#) (uint32\_t interval, [LocReqEngine](#) engineType, [telux::common::ResponseCallback](#) callback)=0
- virtual [telux::common::Status startBasicReports](#) (uint32\_t distanceInMeters, uint32\_t intervalInMs, [telux::common::ResponseCallback](#) callback)=0
- virtual [telux::common::Status stopReports](#) ([telux::common::ResponseCallback](#) callback)=0
- virtual [telux::common::Status registerListener](#) (std::weak\_ptr< [ILocationListener](#) > listener)=0
- virtual [telux::common::Status removeListener](#) (std::weak\_ptr< [ILocationListener](#) > listener)=0
- virtual [telux::common::Status registerForSystemInfoUpdates](#) (std::weak\_ptr< [ILocationSystemInfoListener](#) > listener, [telux::common::ResponseCallback](#) callback=nullptr)=0
- virtual [telux::common::Status deRegisterForSystemInfoUpdates](#) (std::weak\_ptr< [ILocationSystemInfoListener](#) > listener, [telux::common::ResponseCallback](#) callback=nullptr)=0
- virtual [telux::common::Status setPositionReportTimeout](#) (uint32\_t timeout, std::shared\_ptr< [telux::common:: ICommandResponseCallback](#) > callback=nullptr)=0

- virtual `telux::common::Status setHorizontalAccuracyLevel (HorizontalAccuracyLevel accuracy=HorizontalAccuracyLevel::LOW, std::shared_ptr<telux::common::ICommandResponseCallback > callback=nullptr)=0`
- virtual `telux::common::Status setMinIntervalForReports (uint32_t minInterval, std::shared_ptr<telux::common::ICommandResponseCallback > callback=nullptr)=0`
- virtual `uint32_t getPositionReportTimeout ()=0`
- virtual `HorizontalAccuracyLevel getHorizontalAccuracyLevel ()=0`
- virtual `uint32_t getMinIntervalForFinalReports ()=0`
- virtual `~ILocationManager ()`

### 5.7.1.23.1 Constructors and Destructors

5.7.1.23.1.1 `virtual telux::loc::ILocationManager::~ILocationManager ( ) [virtual]`

Destructor of `ILocationManager`

### 5.7.1.23.2 Member Function Documentation

5.7.1.23.2.1 `virtual bool telux::loc::ILocationManager::isSubsystemReady ( ) [pure virtual]`

Checks the status of location subsystems and returns the result.

#### Returns

True if location subsystem is ready for service otherwise false.

5.7.1.23.2.2 `virtual std::future<bool> telux::loc::ILocationManager::onSubsystemReady ( ) [pure virtual]`

Wait for location subsystem to be ready.

#### Returns

A future that caller can wait on to be notified when location subsystem is ready.

5.7.1.23.2.3 `virtual telux::common::Status telux::loc::ILocationManager::registerListenerEx ( std::weak_ptr<ILocationListener > listener ) [pure virtual]`

Register a listener for specific updates from location manager like location, jamming info and satellite vehicle info. If enhanced position, using Dead Reckoning etc., is enabled, enhanced fixes will be provided. Otherwise raw GNSS fixes will be provided. The position reports will start only when `startDetailedReports` or `startBasicReports` is invoked.

#### Parameters

in	<i>listener</i>	- Pointer of <a href="#">ILocationListener</a> object that processes the notification.
----	-----------------	--

**Returns**

Status of registerListener i.e success or suitable status code.

#### 5.7.1.23.2.4 virtual telux::common::Status telux::loc::ILocationManager::deRegisterListenerEx ( std::weak\_ptr< ILocationListener > *listener* ) [pure virtual]

Remove a previously registered listener.

**Parameters**

in	<i>listener</i>	- Previously registered <a href="#">ILocationListener</a> that needs to be removed.
----	-----------------	---

**Returns**

Status of removeListener success or suitable status code

#### 5.7.1.23.2.5 virtual telux::common::Status telux::loc::ILocationManager::startDetailedReports ( uint32\_t *interval*, telux::common::ResponseCallback *callback* ) [pure virtual]

Starts the richer location reports by configuring the time between them as the interval.

This Api enables the onDetailedLocationUpdate, onGnssSVInfo and onGnssSignalInfo Apis on the listener.

**Parameters**

in	<i>interval</i>	- Minimum time interval between two consecutive reports in milliseconds.
----	-----------------	--

E.g. If minInterval is 1000 milliseconds, reports will be provided with a periodicity of 1 second or more depending on the number of applications listening to location updates.

**Parameters**

in	<i>callback</i>	- Optional callback to get the response of set minimum interval for reports.
----	-----------------	--

**Returns**

Status of startDetailedReports i.e. success or suitable status code.

### 5.7.1.23.2.6 `virtual telux::common::Status telux::loc::ILocationManager::startDetailedEngineReports ( uint32_t interval, LocReqEngine engineType, telux::common::ResponseCallback callback ) [pure virtual]`

Starts a session which may provide richer default combined position reports and position reports from other engines. The fused position report type will always be supported if at least one engine in the system is producing valid report.

This Api enables the `onDetailedLocationUpdate`, `onGnssSVInfo` and `onGnssSignalInfo` Apis on the listener.

#### Parameters

in	<i>interval</i>	- Minimum time interval between two consecutive reports in milliseconds.
----	-----------------	--

E.g. If `minInterval` is 1000 milliseconds, reports will be provided with a periodicity of 1 second or more depending on the number of applications listening to location updates.

#### Parameters

in	<i>engineType</i>	- The type of engine requested for fixes such as SPE or PPE or FUSED. The FUSED includes all the engines that are running to generate the fixes such as reports from SPE, PPE and DRE.
in	<i>callback</i>	- Optional callback to get the response of set minimum interval for reports.

#### Returns

Status of `startDetailedEngineReports` i.e. success or suitable status code.

### 5.7.1.23.2.7 `virtual telux::common::Status telux::loc::ILocationManager::startBasicReports ( uint32_t distanceInMeters, uint32_t intervalInMs, telux::common::ResponseCallback callback ) [pure virtual]`

Starts the Location report by configuring the time and distance between the consecutive reports.

This Api enables the `onBasicLocationUpdate` Api on the listener.

#### Parameters

in	<i>distanceInMeters</i>	- distanceInMeters between two consecutive reports in meters.
		intervalInMs - Minimum time interval between two consecutive reports in milliseconds.

E.g. If `intervalInMs` is 1000 milliseconds and `distanceInMeters` is 100m, reports will be provided according to the condition that happens first. So we need to provide both the parameters for evaluating the report.

The underlying system may have a minimum distance threshold(e.g. 1 meter). Effective distance will not be smaller than this lower bound.

The effective distance may have a granularity level higher than 1 m, e.g. 5 m. So `distanceInMeters` being 59

may be honored at 60 m, depending on the system.

Where there is another application in the system having a session with shorter distance, this client may benefit and receive reports at that distance.

#### Parameters

in	<i>callback</i>	- Optional callback to get the response of set minimum distance for reports.
----	-----------------	--

#### Returns

Status of startBasicReports i.e. success or suitable status code.

**5.7.1.23.2.8** `virtual telux::common::Status telux::loc::ILocationManager::stopReports ( telux↔  
::common::ResponseCallback callback ) [pure virtual]`

This API will stop reports started using startDetailedReports or startBasicReports or registerListener or setMinIntervalForReports.

#### Parameters

in	<i>callback</i>	- Optional callback to get the response of stop reports.
----	-----------------	--

#### Returns

Status of stopReports i.e. success or suitable status code.

**5.7.1.23.2.9** `virtual telux::common::Status telux::loc::ILocationManager::registerListener (   
std::weak_ptr< ILocationListener > listener ) [pure virtual]`

Register a listener for specific updates from location manager like location and satellite vehicle info. As soon as the first listener is registered, position fixes will start being reported.

#### Parameters

in	<i>listener</i>	- Pointer of <a href="#">ILocationListener</a> object that processes the notification.
----	-----------------	--

#### Returns

Status of registerListener i.e success or suitable status code.

**Deprecated** API is not going to be supported in future releases. Clients should stop using this API. Once an API has been marked as Deprecated, the API could be removed in future releases.

**5.7.1.23.2.10** `virtual telux::common::Status telux::loc::ILocationManager::removeListener ( std::weak_ptr< ILocationListener > listener ) [pure virtual]`

Remove a previously registered listener.

#### Parameters

in	<i>listener</i>	- Previously registered <a href="#">ILocationListener</a> that needs to be removed
----	-----------------	--

#### Returns

Status of removeListener success or suitable status code

**Deprecated** API is not going to be supported in future releases. Clients should stop using this API. Once an API has been marked as Deprecated, the API could be removed in future releases.

**5.7.1.23.2.11** `virtual telux::common::Status telux::loc::ILocationManager::registerForSystemInfo↔ Updates ( std::weak_ptr< ILocationSystemInfoListener > listener, telux::common::↔ ResponseCallback callback = nullptr ) [pure virtual]`

This API registers a [ILocationSystemInfoListener](#) listener and will receive information related to location system that are not tied with location fix session, e.g.: next leap second event. The startBasicReports, startDetailedReports, startDetailedEngineReports does not need to be called before calling this API, in order to receive updates.

#### Parameters

in	<i>listener</i>	- Pointer of <a href="#">ILocationSystemInfoListener</a> object.
in	<i>callback</i>	- Optional callback to get the response of location system info.

#### Returns

Status of getLocationSystemInfo i.e success or suitable status code.

**5.7.1.23.2.12** `virtual telux::common::Status telux::loc::ILocationManager::deRegisterFor↔ SystemInfoUpdates ( std::weak_ptr< ILocationSystemInfoListener > listener, telux::common::↔ ResponseCallback callback = nullptr ) [pure virtual]`

This API removes a previously registered listener and will also stop receiving informations related to location system for that particular listener.

#### Parameters

in	<i>listener</i>	- Previously registered <a href="#">ILocationSystemInfoListener</a> that needs to be removed.
in	<i>callback</i>	- Optional callback to get the response of location system info.

## Returns

Status of deRegisterForSystemInfoUpdates success or suitable status code.

**5.7.1.23.2.13** `virtual telux::common::Status telux::loc::ILocationManager::setPositionReportTimeout ( uint32_t timeout, std::shared_ptr< telux::common::ICommandResponseCallback > callback = nullptr ) [pure virtual]`

Configures position report timeout. LocationManager tries to determine the position until the position report timeout has elapsed. If the final position cannot be determined before the timeout period, it returns a position report with session status marked as `SessionStatus::TIMEOUT` instead of `SessionStatus::SUCCESS`. Position report timeout is an app specific setting. E.g. If this API is called with timeout parameter value 5000, the LocationManager tries to determine the position before 5 seconds. If position report is determined, a position report will be returned with sessionStatus=`SessionStatus::SUCCESS`. Otherwise, a position report will be sent with sessionStatus=`SessionStatus::TIMEOUT` after 5 seconds.

## Parameters

in	<i>timeout</i>	- Maximum time to get a position report in milliseconds.
in	<i>callback</i>	- Optional callback to get the response of set position report time out

## Returns

Status as SUCCESS for setPositionReportTimeout.

**Deprecated** API is not going to be supported in future releases. Clients should stop using this API. Once an API has been marked as Deprecated, the API could be removed in future releases.

**5.7.1.23.2.14** `virtual telux::common::Status telux::loc::ILocationManager::setHorizontalAccuracyLevel ( HorizontalAccuracyLevel accuracy = HorizontalAccuracyLevel::LOW, std::shared_ptr< telux::common::ICommandResponseCallback > callback = nullptr ) [pure virtual]`

Configuring horizontal accuracy level. If the final position cannot be determined with the required horizontal accuracy level within the timeout period specified in the setPositionReportTimeout API, a timeout fix will be provided. Refer to setPositionReportTimeout API for more details.

## Parameters

in	<i>accuracy</i>	- <a href="#">HorizontalAccuracyLevel</a>
in	<i>callback</i>	- Optional callback to get the response of set horizontal accuracy level

## Returns

Status as SUCCESS of setHorizontalAccuracyLevel.



**Deprecated** API is not going to be supported in future releases. Clients should stop using this API. Once an API has been marked as Deprecated, the API could be removed in future releases.

**5.7.1.23.2.15** `virtual telux::common::Status telux::loc::ILocationManager::setMinIntervalForReports ( uint32_t minInterval, std::shared_ptr< telux::common::ICommandResponseCallback > callback = nullptr ) [pure virtual]`

Configuring minimum time interval between two consecutive position reports.

#### Parameters

in	<i>minInterval</i>	- Minimum time interval between two consecutive reports in milliseconds. E.g. If <i>minInterval</i> is 1000 milliseconds, reports will be provided with a periodicity of 1 second or more depending on the number of applications listening to location updates.
in	<i>callback</i>	- Optional callback to get the response of set minimum interval for reports.

#### Returns

Status of `setMinIntervalForReports` i.e. success or suitable status code.

**Deprecated** API is not going to be supported in future releases. Clients should stop using this API. Once an API has been marked as Deprecated, the API could be removed in future releases.

**5.7.1.23.2.16** `virtual uint32_t telux::loc::ILocationManager::getPositionReportTimeout ( ) [pure virtual]`

Get timeout of a position report.

#### Returns

Maximum time to get a position report.

**Deprecated** API is not going to be supported in future releases. Clients should stop using this API. Once an API has been marked as Deprecated, the API could be removed in future releases.

**5.7.1.23.2.17** `virtual HorizontalAccuracyLevel telux::loc::ILocationManager::getHorizontalAccuracyLevel ( ) [pure virtual]`

Get horizontal accuracy level of a location fix.

#### Returns

[HorizontalAccuracyLevel](#).

**Deprecated** API is not going to be supported in future releases. Clients should stop using this API. Once an API has been marked as Deprecated, the API could be removed in future releases.

**5.7.1.23.2.18** `virtual uint32_t telux::loc::ILocationManager::getMinIntervalForFinalReports ( ) [pure virtual]`

Get the time interval between final reports.

#### Returns

Minimum time interval between final position reports.

**Deprecated** API is not going to be supported in future releases. Clients should stop using this API. Once an API has been marked as Deprecated, the API could be removed in future releases.

## 5.7.2 Enumeration Type Documentation

### 5.7.2.1 `enum telux::loc::FixRecurrence [strong]`

Defines recurrence type of the fix. Obsolete

#### Enumerator

**PERIODIC** Request periodic fixes, minimum interval between final reports will be the periodicity.

Client can configure it using LocationService API i.e. `setMinIntervalForFinalReports`

**SINGLE** Request a single fix

### 5.7.2.2 `enum telux::loc::HorizontalAccuracyLevel [strong]`

Defines the horizontal accuracy level of the fix.

#### Enumerator

**LOW** Client requires low horizontal accuracy

**MEDIUM** Client requires medium horizontal accuracy

**HIGH** Client requires high horizontal accuracy

### 5.7.2.3 `enum telux::loc::PositionTechType`

Defines technology used in computing the location fix.

#### Enumerator

**SATELLITE** Satellites used to generate the fix

**CELLID** Cell towers used to generate the fix

**WIFI** Wi-Fi access points used to generate the fix

**SENSORS** Sensors used to generate the fix

**REFERENCE\_LOCATION** Reference location used to generate the fix

**INJECTED\_COARSE\_POSITION** Coarse position injected into the location engine used to generate the fix

**AFLT** Advanced Forward Link Trilateration(AFLT), the phone takes measurements of signals from nearby towers and reports the time/distance readings back to the network to generate the fix  
**HYBRID** GNSS and network-provided measurements used to generate the fix  
**TECH\_COUNT** Bitset

#### 5.7.2.4 enum telux::loc::LocationReliability [strong]

Specifies the reliability of the position.

##### Enumerator

**UNKNOWN**  
**NOT\_SET** Location reliability is not set  
**VERY\_LOW** Location reliability is very low  
**LOW** Location reliability is low, little or no cross-checking is possible  
**MEDIUM** Location reliability is medium, limited cross-check passed  
**HIGH** Location reliability is high, strong cross-check passed

#### 5.7.2.5 enum telux::loc::SbasCorrectionType

Defines Satellite Based Augmentation System(SBAS) corrections. SBAS contributes to improve the performance of GNSS system.

##### Enumerator

**SBAS\_CORRECTION\_IONO** Bit mask to specify whether SBAS ionospheric correction is used  
**SBAS\_CORRECTION\_FAST** Bit mask to specify whether SBAS fast correction is used  
**SBAS\_CORRECTION\_LONG** Bit mask to specify whether SBAS long correction is used  
**SBAS\_INTEGRITY** Bit mask to specify whether SBAS integrity information is used  
**SBAS\_CORRECTION\_DGNSS** Bit mask to specify whether SBAS DGNSS correction is used  
**SBAS\_CORRECTION\_RTK** Bit mask to specify whether SBAS RTK correction is used  
**SBAS\_CORRECTION\_PPP** Bit mask to specify whether SBAS PPP correction is used  
**SBAS\_COUNT** Bitset

#### 5.7.2.6 enum telux::loc::SessionStatus [strong]

Defines status of the session that is requested by user application.

##### Enumerator

**UNKNOWN**  
**SUCCESS** Session successful  
**IN\_PROGRESS** Session is still in progress, further position reports will be generated until either the fix criteria specified by the client are met or the client response time out occurs  
**GENERAL\_FAILURE** Session failed  
**TIMEOUT** Fix request failed because the session timed out  
**USER\_END** Fix request failed because the session was ended by the user  
**BAD\_PARAMETER** Fix request failed due to bad parameters in the request  
**PHONE\_OFFLINE** Fix request failed because the phone is offline  
**ENGINE\_LOCKED** Fix request failed because the engine is locked

### 5.7.2.7 enum telux::loc::AltitudeType [strong]

Indicates whether altitude is assumed or calculated.

#### Enumerator

**UNKNOWN**

**CALCULATED** Altitude is calculated

**ASSUMED** Altitude is assumed, there may not be enough satellites to determine the precise altitude

### 5.7.2.8 enum telux::loc::GnssConstellationType [strong]

Defines constellation type of GNSS.

#### Enumerator

**UNKNOWN**

**GPS** GPS satellite

**GALILEO** GALILEO satellite

**SBAS** SBAS satellite

**COMPASS** COMPASS satellite

**GLONASS** GLONASS satellite

**BDS** BDS satellite

**QZSS** QZSS satellite

### 5.7.2.9 enum telux::loc::SVHealthStatus [strong]

Health status indicates whether satellite is operational or not. This information comes from the most recent data transmitted in satellite almanacs.

#### Enumerator

**UNKNOWN**

**UNHEALTHY** satellite is not operational and cannot be used in position calculations

**HEALTHY** satellite is fully operational

### 5.7.2.10 enum telux::loc::SVStatus [strong]

Satellite vehicle processing status.

#### Enumerator

**UNKNOWN**

**IDLE** SV is not being actively processed

**SEARCH** The system is searching for this SV

**TRACK** SV is being tracked

### 5.7.2.11 enum telux::loc::SVInfoAvailability [strong]

Indicates whether Satellite Vehicle info like ephemeris and almanac are present or not

**Enumerator****UNKNOWN****NO** Ephemeris or Almanac doesn't exist**5.7.2.12 enum telux::loc::SensorType [strong]**

Defines which sensors were used in calculating the position in the position report

**Enumerator****UNKNOWN****ACCELEROMETER** Bitmask to specify whether an accelerometer was used**GYROSCOPE** Bitmask to specify whether a gyroscope was used**5.7.2.13 enum telux::loc::MeasurementType**

Specifies which measurements were aided by sensors.

**Enumerator****UNKNOWN****UNKNOWN****UNKNOWN****UNKNOWN****UNKNOWN****UNKNOWN****UNKNOWN****UNKNOWN****UNKNOWN****HEADING** Bitmask to specify whether a sensor was used to calculate heading**SPEED** Bitmask to specify whether a sensor was used to calculate speed**POSITION** Bitmask to specify whether a sensor was used to calculate position**VELOCITY** Bitmask to specify whether a sensor was used to calculate velocity**MEASUREMENT\_COUNT** Bitset**5.7.2.14 enum telux::loc::GnssPositionTechType**

Specifies which position technology was used.

**Enumerator****GNSS\_DEFAULT****GNSS\_SATELLITE****GNSS\_CELLID****GNSS\_WIFI****GNSS\_SENSORS****GNSS\_REFERENCE\_LOCATION****GNSS\_INJECTED\_COARSE\_POSITION****GNSS\_AFLT****GNSS\_HYBRID****GNSS\_PPE**

### 5.7.2.15 enum telux::loc::KinematicDataValidityType

Specifies related kinematics mask

#### Enumerator

**HAS\_LONG\_ACCEL** Navigation data has Forward Acceleration  
**HAS\_LAT\_ACCEL** Navigation data has Sideward Acceleration  
**HAS\_VERT\_ACCEL** Navigation data has Vertical Acceleration  
**HAS\_YAW\_RATE** Navigation data has Heading Rate  
**HAS\_PITCH** Navigation data has Body pitch  
**HAS\_LONG\_ACCEL\_UNC** Navigation data has Forward Acceleration  
**HAS\_LAT\_ACCEL\_UNC** Navigation data has Sideward Acceleration  
**HAS\_VERT\_ACCEL\_UNC** Navigation data has Vertical Acceleration  
**HAS\_YAW\_RATE\_UNC** Navigation data has Heading Rate  
**HAS\_PITCH\_UNC** Navigation data has Body pitch

### 5.7.2.16 enum telux::loc::GnssSystem [strong]

Specifies type of system.

#### Enumerator

**GNSS\_LOC\_SV\_SYSTEM\_GPS** GPS satellite.  
**GNSS\_LOC\_SV\_SYSTEM\_GALILEO** GALILEO satellite.  
**GNSS\_LOC\_SV\_SYSTEM\_SBAS** SBAS satellite.  
**GNSS\_LOC\_SV\_SYSTEM\_COMPASS** COMPASS satellite.  
**GNSS\_LOC\_SV\_SYSTEM\_GLONASS** GLONASS satellite.  
**GNSS\_LOC\_SV\_SYSTEM\_BDS** BDS satellite.  
**GNSS\_LOC\_SV\_SYSTEM\_QZSS** QZSS satellite.

### 5.7.2.17 enum telux::loc::GnssTimeValidityType

Validity field for different system time.

#### Enumerator

**GNSS\_SYSTEM\_TIME\_WEEK\_VALID**  
**GNSS\_SYSTEM\_TIME\_WEEK\_MS\_VALID**  
**GNSS\_SYSTEM\_CLK\_TIME\_BIAS\_VALID**  
**GNSS\_SYSTEM\_CLK\_TIME\_BIAS\_UNC\_VALID**  
**GNSS\_SYSTEM\_REF\_FCOUNT\_VALID**  
**GNSS\_SYSTEM\_NUM\_CLOCK\_RESETS\_VALID**

### 5.7.2.18 enum telux::loc::GlonassTimeValidity

Validity field for GLONASS time.

**Enumerator**

***GNSS\_CLO\_DAYS\_VALID***  
***GNSS\_GLOS\_MSEC\_VALID***  
***GNSS\_GLO\_CLK\_TIME\_BIAS\_VALID***  
***GNSS\_GLO\_CLK\_TIME\_BIAS\_UNC\_VALID***  
***GNSS\_GLO\_REF\_FCOUNT\_VALID***  
***GNSS\_GLO\_NUM\_CLOCK\_RESETS\_VALID***  
***GNSS\_GLO\_FOUR\_YEAR\_VALID***

**5.7.2.19 enum telux::loc::GnssSignalType**

GNSS Signal Type and RF Band

**Enumerator**

***GPS\_L1CA*** GPS L1CA Signal  
***GPS\_L1C*** GPS L1C Signal  
***GPS\_L2*** GPS L2 RF Band  
***GPS\_L5*** GPS L5 RF Band  
***GLONASS\_G1*** GLONASS G1 (L1OF) RF Band  
***GLONASS\_G2*** GLONASS G2 (L2OF) RF Band  
***GALILEO\_E1*** GALILEO E1 RF Band  
***GALILEO\_E5A*** GALILEO E5A RF Band  
***GALILEO\_E5B*** GALILEO E5B RF Band  
***BEIDOU\_B1*** BEIDOU B1 RF Band  
***BEIDOU\_B2*** BEIDOU B2 RF Band  
***QZSS\_L1CA*** QZSS L1CA RF Band  
***QZSS\_L1S*** QZSS L1S RF Band  
***QZSS\_L2*** QZSS L2 RF Band  
***QZSS\_L5*** QZSS L5 RF Band  
***SBAS\_L1*** SBAS L1 RF Band  
***BEIDOU\_B1I*** BEIDOU B1I RF Band  
***BEIDOU\_B1C*** BEIDOU B1C RF Band  
***BEIDOU\_B2I*** BEIDOU B2I RF Band  
***BEIDOU\_B2AI*** BEIDOU B2AI RF Band  
***NAVIC\_L5*** NAVIC L5 RF Band  
***BEIDOU\_B2AQ*** BEIDOU B2A\_Q RF Band

**5.7.2.20 enum telux::loc::LocationTechnologyType****Enumerator**

***LOC\_GNSS*** location was calculated using GNSS  
***LOC\_CELL*** location was calculated using Cell  
***LOC\_WIFI*** location was calculated using WiFi  
***LOC\_SENSORS*** location was calculated using Sensors

### 5.7.2.21 enum telux::loc::LocationInfoExValidityType

Gnss Location Information mask flags

#### Enumerator

**HAS\_ALTITUDE\_MEAN\_SEA\_LEVEL** valid altitude mean sea level  
**HAS\_DOP** valid pdop, hdop, and vdop  
**HAS\_MAGNETIC\_DEVIATION** valid magnetic deviation  
**HAS\_HOR\_RELIABILITY** valid horizontal reliability  
**HAS\_VER\_RELIABILITY** valid vertical reliability  
**HAS\_HOR\_ACCURACY\_ELIP\_SEMI\_MAJOR** valid ellipsoid semi major  
**HAS\_HOR\_ACCURACY\_ELIP\_SEMI\_MINOR** valid ellipsoid semi minor  
**HAS\_HOR\_ACCURACY\_ELIP\_AZIMUTH** valid accuracy ellipsoid azimuth  
**HAS\_GNSS\_SV\_USED\_DATA** valid gnss sv used in pos data  
**HAS\_NAV\_SOLUTION\_MASK** valid navSolutionMask  
**HAS\_POS\_TECH\_MASK** valid LocPosTechMask  
**HAS\_SV\_SOURCE\_INFO** valid LocSvInfoSource  
**HAS\_POS\_DYNAMICS\_DATA** valid position dynamics data  
**HAS\_EXT\_DOP** valid gdop, tdop  
**HAS\_NORTH\_STD\_DEV** valid North standard deviation  
**HAS\_EAST\_STD\_DEV** valid East standard deviation  
**HAS\_NORTH\_VEL** valid North Velocity  
**HAS\_EAST\_VEL** valid East Velocity  
**HAS\_UP\_VEL** valid Up Velocity  
**HAS\_NORTH\_VEL\_UNC** valid North Velocity Uncertainty  
**HAS\_EAST\_VEL\_UNC** valid East Velocity Uncertainty  
**HAS\_UP\_VEL\_UNC** valid Up Velocity Uncertainty  
**HAS\_LEAP\_SECONDS** valid leap\_seconds  
**HAS\_TIME\_UNC** valid timeUncMs  
**HAS\_CALIBRATION\_CONFIDENCE\_PERCENT** valid sensor calibrationConfidencePercent  
**HAS\_CALIBRATION\_STATUS** valid sensor calibrationConfidence  
**HAS\_OUTPUT\_ENG\_TYPE** valid output engine type  
**HAS\_OUTPUT\_ENG\_MASK** valid output engine mask

### 5.7.2.22 enum telux::loc::GnssDataSignalTypes

#### Enumerator

**GNSS\_DATA\_SIGNAL\_TYPE\_GPS\_L1CA** GPS L1CA Signal  
**GNSS\_DATA\_SIGNAL\_TYPE\_GPS\_L1C** GPS L1C Signal  
**GNSS\_DATA\_SIGNAL\_TYPE\_GPS\_L2C\_L** GPS L2C\_L RF Band  
**GNSS\_DATA\_SIGNAL\_TYPE\_GPS\_L5\_Q** GPS L5\_Q RF Band  
**GNSS\_DATA\_SIGNAL\_TYPE\_GLONASS\_G1** GLONASS G1 (L1OF) RF Band  
**GNSS\_DATA\_SIGNAL\_TYPE\_GLONASS\_G2** GLONASS G2 (L2OF) RF Band  
**GNSS\_DATA\_SIGNAL\_TYPE\_GALILEO\_E1\_C** GALILEO E1\_C RF Band  
**GNSS\_DATA\_SIGNAL\_TYPE\_GALILEO\_E5A\_Q** GALILEO E5A\_Q RF Band  
**GNSS\_DATA\_SIGNAL\_TYPE\_GALILEO\_E5B\_Q** GALILEO E5B\_Q RF Band  
**GNSS\_DATA\_SIGNAL\_TYPE\_BEIDOU\_B1\_I** BEIDOU B1\_I RF Band  
**GNSS\_DATA\_SIGNAL\_TYPE\_BEIDOU\_B1C** BEIDOU B1C RF Band  
**GNSS\_DATA\_SIGNAL\_TYPE\_BEIDOU\_B2\_I** BEIDOU B2\_I RF Band



***GNSS\_DATA\_SIGNAL\_TYPE\_BEIDOU\_B2A\_I*** BEIDOU B2A\_I RF Band  
***GNSS\_DATA\_SIGNAL\_TYPE\_QZSS\_L1CA*** QZSS L1CA RF Band  
***GNSS\_DATA\_SIGNAL\_TYPE\_QZSS\_L1S*** QZSS L1S RF Band  
***GNSS\_DATA\_SIGNAL\_TYPE\_QZSS\_L2C\_L*** QZSS L2C\_L RF Band  
***GNSS\_DATA\_SIGNAL\_TYPE\_QZSS\_L5\_Q*** QZSS L5\_Q RF Band  
***GNSS\_DATA\_SIGNAL\_TYPE\_SBAS\_L1\_CA*** SBAS L1\_CA RF Band  
***GNSS\_DATA\_SIGNAL\_TYPE\_NAVIC\_L5*** NAVIC L5 RF Band  
***GNSS\_DATA\_SIGNAL\_TYPE\_BEIDOU\_B2A\_Q*** BEIDOU B2A\_Q RF Band  
***GNSS\_DATA\_MAX\_NUMBER\_OF\_SIGNAL\_TYPES*** Maximum number of signal types

### 5.7.2.23 enum telux::loc::GnssDataValidityType

#### Enumerator

***HAS\_JAMMER*** Jammer Indicator is available  
***HAS\_AGC*** AGC is available

### 5.7.2.24 enum telux::loc::DrCalibrationStatusType

#### Enumerator

***DR\_ROLL\_CALIBRATION\_NEEDED*** Indicate that roll calibration is needed. Need to take more turns on level ground  
***DR\_PITCH\_CALIBRATION\_NEEDED*** Indicate that pitch calibration is needed. Need to take more turns on level ground  
***DR\_YAW\_CALIBRATION\_NEEDED*** Indicate that yaw calibration is needed. Need to accelerate in a straight line  
***DR\_ODO\_CALIBRATION\_NEEDED*** Indicate that odo calibration is needed. Need to accelerate in a straight line  
***DR\_GYRO\_CALIBRATION\_NEEDED*** Indicate that gyro calibration is needed. Need to take more turns on level ground

### 5.7.2.25 enum telux::loc::LocReqEngineType

Specifies the type of engine requested for fixes

#### Enumerator

***LOC\_REQ\_ENGINE\_FUSED\_BIT*** Indicate that the fused/default position is needed to be reported back for the tracking sessions. The default position is the propagated/aggregated reports from all engines running on the system (e.g.: DR/SPE/PPE) according to QTI algorithm.  
***LOC\_REQ\_ENGINE\_SPE\_BIT*** Indicate that the unmodified SPE position is needed to be reported back for the tracking sessions.  
***LOC\_REQ\_ENGINE\_PPE\_BIT*** Indicate that the unmodified PPE position is needed to be reported back for the tracking sessions.

### 5.7.2.26 enum telux::loc::LocationAggregationType

Specifies the type of engine for the reported fixes

**Enumerator**

**LOC\_OUTPUT\_ENGINE\_FUSED** This is the propagated/aggregated reports from all engines running on the system (e.g.: DR/SPE/PPE) according to QTI algorithm.

**LOC\_OUTPUT\_ENGINE\_SPE** This fix is the unmodified fix from modem GNSS engine

**LOC\_OUTPUT\_ENGINE\_PPE** This is the unmodified fix from PPP/RTK correction engine

**5.7.2.27 enum telux::loc::PositioningEngineType**

Specifies the type of engine responsible for fixes when the engine type is fused

**Enumerator**

**STANDARD\_POSITIONING\_ENGINE**

**DEAD\_RECKONING\_ENGINE**

**PRECISE\_POSITIONING\_ENGINE**

**5.7.2.28 enum telux::loc::LocationSystemInfoValidityType**

Specify the set of valid fields in [LocationSystemInfo](#)

**Enumerator**

**LOCATION\_SYS\_INFO\_LEAP\_SECOND** contains current leap second or leap second change info

**5.7.2.29 enum telux::loc::LeapSecondInfoValidityType**

Specify the valid fields in [LeapSecondInfo](#).

**Enumerator**

**LEAP\_SECOND\_SYS\_INFO\_CURRENT\_LEAP\_SECONDS\_BIT** Validity of [LeapSecondInfo::current](#).

**LEAP\_SECOND\_SYS\_INFO\_LEAP\_SECOND\_CHANGE\_BIT** Validity of [LeapSecondInfo::info](#).

**5.7.3 Variable Documentation**

**5.7.3.1 const float telux::loc::UNKNOWN\_CARRIER\_FREQ = -1**

**5.7.3.2 const int telux::loc::UNKNOWN\_SIGNAL\_MASK = 0**

**5.7.3.3 const float telux::loc::DEFAULT\_TUNC\_THRESHOLD = 0.0**

Default value for threshold of time uncertainty. Units: milli-seconds.

**5.7.3.4 const int telux::loc::DEFAULT\_TUNC\_ENERGY\_THRESHOLD = 0**

Default value for energy consumed of time uncertainty. The default here means that the engine is allowed to use infinite power. Units: 100 micro watt second.

## 5.8 Data Services

This section contains APIs related to Cellular Data Services.

### 5.8.1 Define Documentation

#### 5.8.1.1 #define PROFILE\_ID\_MAX 0x7FFFFFFF

Default data profile id.

#### 5.8.1.2 #define IP\_PROT\_UNKNOWN 0xFF

Default IP Protocol number in IPv4 or IPv6 headers.

### 5.8.2 Data Structure Documentation

#### 5.8.2.1 class telux::data::IDataConnectionManager

[IDataConnectionManager](#) is a primary interface for cellular connectivity. This interface provides APIs for start and stop data call connections, get data call information and listener for monitoring data calls.

##### Public member functions

- virtual bool [isSubsystemReady](#) ()=0
- virtual std::future< bool > [onSubsystemReady](#) ()=0
- virtual [telux::common::Status startDataCall](#) (int profileId, IpFamilyType ipFamilyType=IpFamilyType::IPV4V6, DataCallResponseCb callback=nullptr, OperationType operationType=OperationType::DATA\_LOCAL, std::string apn="")=0
- virtual [telux::common::Status stopDataCall](#) (int profileId, IpFamilyType ipFamilyType=IpFamilyType::IPV4V6, DataCallResponseCb callback=nullptr, OperationType operationType=OperationType::DATA\_LOCAL, std::string apn="")=0
- virtual [telux::common::Status registerListener](#) (std::weak\_ptr< [IDataConnectionListener](#) > listener)=0
- virtual [telux::common::Status deregisterListener](#) (std::weak\_ptr< [IDataConnectionListener](#) > listener)=0
- virtual int [getSlotId](#) ()=0
- virtual [telux::common::Status requestDataCallList](#) (OperationType type, DataCallListResponseCb callback)=0
- virtual [~IDataConnectionManager](#) ()

#### 5.8.2.1.1 Constructors and Destructors

##### 5.8.2.1.1.1 virtual telux::data::IDataConnectionManager::~IDataConnectionManager ( ) [virtual]

Destructor for [IDataConnectionManager](#)

### 5.8.2.1.2 Member Function Documentation

#### 5.8.2.1.2.1 `virtual bool telux::data::IDataConnectionManager::isSubsystemReady ( ) [pure virtual]`

Checks if the data subsystem is ready.

#### Returns

True if Data Connection Manager is ready for service, otherwise returns false.

#### 5.8.2.1.2.2 `virtual std::future<bool> telux::data::IDataConnectionManager::onSubsystemReady ( ) [pure virtual]`

Wait for data subsystem to be ready.

#### Returns

A future that caller can wait on to be notified when card manager is ready.

#### 5.8.2.1.2.3 `virtual telux::common::Status telux::data::IDataConnectionManager::startDataCall ( int profileId, IpFamilyType ipFamilyType = IpFamilyType::IPV4V6, DataCallResponseCb callback = nullptr, OperationType operationType = OperationType::DATA_LOCAL, std::string apn = "" ) [pure virtual]`

Starts a data call corresponding to default or specified profile identifier.

This will bring up data call connection based on specified profile identifier. This is an asynchronous API, client receives notification indicating the data call establishment or failure in callback.

#### Note

if application starts data call on IPV4V6 then it's expected to stop the data call on same ip family type (i.e IPV4V6).

#### Parameters

in	<i>profileId</i>	Profile identifier corresponding to which data call bring up will be done. Use <a href="#">IDataProfileManager::requestProfileList</a> to get list of available profiles.
in	<i>ipFamilyType</i>	Identifies IP family type
out	<i>callback</i>	Optional callback to get the response of start data call.
in	<i>operationType</i>	Optional <a href="#">telux::data::OperationType</a>
in	<i>apn</i>	Optional access point name

#### Returns

Immediate status of [startDataCall\(\)](#) request sent i.e. success or suitable status code.

**Note**

Eval: This is a new API and is being evaluated. It is subject to change and could break backwards compatibility.

**5.8.2.1.2.4** `virtual telux::common::Status telux::data::IDataConnectionManager::stopDataCall ( int profileId, IpFamilyType ipFamilyType = IpFamilyType::IPV4V6, DataCallResponseCb callback = nullptr, OperationType operationType = OperationType::DATA_LOCAL, std::string apn = "" ) [pure virtual]`

Stops a data call corresponding to default or specified profile identifier.

This will tear down specific data call connection based on profile identifier.

**Note**

if application starts data call on IPV4V6 then it's expected to stop the data call on same ip family type (i.e IPV4V6).

**Parameters**

in	<i>profileId</i>	Profile identifier corresponding to which data call tear down will be done. Use data profile manager to get the list of available profiles.
in	<i>ipFamilyType</i>	Identifies IP family type
out	<i>callback</i>	Optional callback to get the response of stop data call
in	<i>operationType</i>	Optional <a href="#">telux::data::OperationType</a>
in	<i>apn</i>	Optional access point name

**Returns**

Immediate status of [stopDataCall\(\)](#) request sent i.e. success or suitable status code. The client receives asynchronous notifications indicating the data call tear-down.

**Note**

Eval: This is a new API and is being evaluated. It is subject to change and could break backwards compatibility.

**5.8.2.1.2.5** `virtual telux::common::Status telux::data::IDataConnectionManager::registerListener ( std::weak_ptr< IDataConnectionListener > listener ) [pure virtual]`

Register a listener for specific events in the Connection Manager like establishment of new data call, data call info change and call failure.

**Parameters**

in	<i>listener</i>	pointer of <a href="#">IDataConnectionListener</a> object that processes the notification
----	-----------------	---

**Returns**

Status of registerListener success or suitable status code

**5.8.2.1.2.6** `virtual telux::common::Status telux::data::IDataConnectionManager::deregisterListener ( std::weak_ptr< IDataConnectionListener > listener ) [pure virtual]`

Removes a previously added listener.

**Parameters**

in	<i>listener</i>	pointer of <a href="#">IDataConnectionListener</a> object that needs to be removed
----	-----------------	--

**Returns**

Status of deregisterListener success or suitable status code

**5.8.2.1.2.7** `virtual int telux::data::IDataConnectionManager::getSlotId ( ) [pure virtual]`

Get associated slot id for the Data Connection Manager.

**Returns**

SlotId

**5.8.2.1.2.8** `virtual telux::common::Status telux::data::IDataConnectionManager::requestDataCallList ( OperationType type, DataCallListResponseCb callback ) [pure virtual]`

Request list of data calls available in the system

**Parameters**

out	<i>OperationType</i>	<a href="#">telux::data::OperationType</a>
out	<i>callback</i>	Callback with list of supported data calls

**Note**

Eval: This is a new API and is being evaluated. It is subject to change and could break backwards compatibility.

**5.8.2.2 class telux::data::IDataCall**

Represents single established data call on the device.

**Public member functions**

- virtual const std::string & [getInterfaceName](#) ()=0
- virtual [DataBearerTechnology](#) [getCurrentBearerTech](#) ()=0

- virtual [DataCallEndReason](#) `getDataCallEndReason ()=0`
- virtual [DataCallStatus](#) `getDataCallStatus ()=0`
- virtual [TechPreference](#) `getTechPreference ()=0`
- virtual `std::list< IpAddrInfo > getIpAddressInfo \(\)=0`
- virtual [IpFamilyType](#) `getIpFamilyType ()=0`
- virtual `int getProfileId \(\)=0`
- virtual [OperationType](#) `getOperationType ()=0`
- virtual [telux::common::Status](#) `requestDataCallStatistics (StatisticsResponseCb callback=nullptr)=0`
- virtual [telux::common::Status](#) `resetDataCallStatistics (telux::common::ResponseCallback callback=nullptr)=0`
- virtual `~IDataCall ()`

### 5.8.2.2.1 Constructors and Destructors

5.8.2.2.1.1 virtual [telux::data::IDataCall::~IDataCall \( \)](#) [[virtual](#)]

Destructor for [IDataCall](#)

### 5.8.2.2.2 Member Function Documentation

5.8.2.2.2.1 virtual const `std::string& telux::data::IDataCall::getInterfaceName \( \)` [[pure virtual](#)]

Get interface name for the data call associated.

#### Returns

Interface Name.

5.8.2.2.2.2 virtual [DataBearerTechnology](#) `telux::data::IDataCall::getCurrentBearerTech \( \)` [[pure virtual](#)]

Get the bearer technology on which earlier data call was brought up like LTE, WCDMA and etc. This is synchronous API called by client to get bearer technology corresponding to data call.

#### Returns

[DataBearerTechnology](#)

**5.8.2.2.2.3 virtual DataCallEndReason telux::data::IDataCall::getDataCallEndReason ( ) [pure virtual]**

Get failure reason for the data call.

**Returns**

DataCallFailReason.

**5.8.2.2.2.4 virtual DataCallStatus telux::data::IDataCall::getDataCallStatus ( ) [pure virtual]**

Get data call status like connected, disconnected and IP address changes.

**Returns**

[DataCallStatus](#).

**5.8.2.2.2.5 virtual TechPreference telux::data::IDataCall::getTechPreference ( ) [pure virtual]**

Get the technology on which the call was brought up.

**Returns**

[TechPreference](#).

**5.8.2.2.2.6 virtual std::list<IpAddrInfo> telux::data::IDataCall::getIpAddressInfo ( ) [pure virtual]**

Get list of IP address information.

**Returns**

List of IP address details.

**5.8.2.2.2.7 virtual IpFamilyType telux::data::IDataCall::getIpFamilyType ( ) [pure virtual]**

Get IP Family Type i.e. IPv4, IPv6 or Both

**Returns**

[IpFamilyType](#).

**5.8.2.2.2.8 virtual int telux::data::IDataCall::getProfileId ( ) [pure virtual]**

Get Profile Id

**Returns**

Profile Identifier.



**5.8.2.2.2.9 virtual OperationType telux::data::IDataCall::getOperationType ( ) [pure virtual]**

Get data operation used for the DataCall.

**Returns**

[OperationType](#)

**5.8.2.2.2.10 virtual telux::common::Status telux::data::IDataCall::requestDataCallStatistics ( StatisticsResponseCb *callback* = nullptr ) [pure virtual]**

Request the data transfer statistics for data call corresponding to specified profile identifier.

**Parameters**

in	<i>callback</i>	Optional callback to get the response of request Data Call Statistics
----	-----------------	---

**Returns**

Status of getDataCallStatistics i.e. success or suitable status code.

**5.8.2.2.2.11 virtual telux::common::Status telux::data::IDataCall::resetDataCallStatistics ( telux::common::ResponseCallback *callback* = nullptr ) [pure virtual]**

Reset data transfer statistics for data call corresponding to specified profile identifier.

**Parameters**

in	<i>callback</i>	optional callback to get the response of reset Data call statistics
----	-----------------	---

**Returns**

Status of resetDataCallStatistics i.e. success or suitable status code.

**5.8.2.3 class telux::data::IDataConnectionListener**

Interface for Data call listener object. Client needs to implement this interface to get access to data services notifications like onNewDataCall, onDataCallStatusChanged and onDataCallFailure.

The methods in listener can be invoked from multiple different threads. The implementation should be thread safe.

**Public member functions**

- virtual void [onDataCallInfoChanged](#) (const std::shared\_ptr< [IDataCall](#) > &dataCall)
- virtual [~IDataConnectionListener](#) ()

### 5.8.2.3.1 Constructors and Destructors

5.8.2.3.1.1 `virtual telux::data::IDataConnectionListener::~~IDataConnectionListener ( ) [virtual]`

Destructor for [IDataConnectionListener](#)

### 5.8.2.3.2 Member Function Documentation

5.8.2.3.2.1 `virtual void telux::data::IDataConnectionListener::onDataCallInfoChanged ( const std::shared_ptr< IDataCall > & dataCall ) [virtual]`

This function is called when there is a change in the data call.

#### Parameters

in	<i>status</i>	Data Call Status
in	<i>dataCall</i>	Pointer to <a href="#">IDataCall</a>

### 5.8.2.4 struct telux::data::DataRestrictMode

Defines the supported powersave filtering mode and autoexit for the packet data session. [DataRestrictFilter](#)

#### Data fields

Type	Field	Description
<a href="#">DataRestrictModeType</a>	filterMode	Disable or enable data filter mode. When disabled all the data packets will be forwarded from modem to the apps. When enabled only the data matching the filters will be forwarded from modem to the apps.
<a href="#">DataRestrictModeType</a>	filterAutoExit	Disable or enable autoexit feature. When enabled, once an incoming packet matching the filter is received, filter mode will be disabled automatically and any packet will be allowed to be forwarded from modem to apps.

### 5.8.2.5 struct telux::data::PortInfo

Used to define the Port number and range (number of ports following port value) Ex- for ports ranging from 1000-3000 port = 1000 and range= 2000

for single port 5000 port = 5000 and range= 0

#### Data fields

Type	Field	Description
uint16_t	port	Port.
uint16_t	range	Range.

### 5.8.2.6 struct telux::data::ProfileParams

Profile Parameters used for profile creation, query and modify

#### Data fields

Type	Field	Description
string	profileName	Profile Name
string	apn	APN name
string	userName	APN user name (if any)
string	password	APN password (if any)
<a href="#">TechPreference</a>	techPref	Technology preference, default is <a href="#">TechPreference::UNKNOWN</a>
<a href="#">AuthProtocolType</a>	authType	Authentication protocol type, default is <a href="#">AuthProtocolType::AUTH_NONE</a>
<a href="#">IpFamilyType</a>	ipFamilyType	Preferred IP family for the call, default is <a href="#">IpFamilyType::UNKNOWN</a>

### 5.8.2.7 struct telux::data::DataCallStats

Data transfer statistics structure.

#### Data fields

Type	Field	Description
unsigned long	packetsTx	Number of packets transmitted
unsigned long	packetsRx	Number of packets received
long long	bytesTx	Number of bytes transmitted
long long	bytesRx	Number of bytes received
unsigned long	packets↔ DroppedTx	Number of transmit packets dropped
unsigned long	packets↔ DroppedRx	Number of receive packets dropped

### 5.8.2.8 struct telux::data::IpAddrInfo

IP address information structure

#### Data fields

Type	Field	Description
string	ifAddress	Interface IP address.
unsigned int	ifMask	Subnet mask.
string	gwAddress	Gateway IP address.
unsigned int	gwMask	Subnet mask.
string	primaryDns↔ Address	Primary DNS address.
string	secondary↔ DnsAddress	Secondary DNS address.

### 5.8.2.9 struct telux::data::DataCallEndReason

Structure represents data call failure reason type and code.

#### Data fields

Type	Field	Description
<a href="#">EndReason</a> ↔ <a href="#">Type</a>	type	Data call terminated due to reason type, default is CE_UNKNOWN
<a href="#">union Data</a> ↔ <a href="#">CallEndReason</a>	<a href="#">__unnamed_</a> ↔ _	

### 5.8.2.10 struct telux::data::VlanConfig

Structure for vlan configuration

#### Data fields

Type	Field	Description
<a href="#">InterfaceType</a>	iface	PHY interfaces (i.e. ETH, ECM and RNDIS)
int16_t	vlanId	Vlan identifier (i.e 1-4094)
bool	isAccelerated	is acceleration allowed

### 5.8.2.11 class telux::data::DataFactory

[DataFactory](#) is the central factory to create all data classes.

#### Public member functions

- `std::shared_ptr< IDataConnectionManager > getDataConnectionManager (int slotId=DEFAULT_SLOT_ID)`
- `std::shared_ptr< IDataProfileManager > getDataProfileManager (int slotId=DEFAULT_SLOT_ID)`
- `std::shared_ptr< IDataFilterManager > getDataFilterManager (int slotId=DEFAULT_SLOT_ID)`
- `std::shared_ptr< telux::data::net::INatManager > getNatManager (telux::data::OperationType oprType)`
- `std::shared_ptr< telux::data::net::IFirewallManager > getFirewallManager (telux::data::OperationType oprType)`
- `std::shared_ptr< telux::data::net::IFirewallEntry > getNewFirewallEntry (IpProtocol proto, Direction direction, IpFamilyType ipFamilyType)`
- `std::shared_ptr< IpFilter > getNewIpFilter (IpProtocol proto)`
- `std::shared_ptr< telux::data::net::IVlanManager > getVlanManager (telux::data::OperationType oprType)`

## Static Public Member Functions

- static [DataFactory](#) & [getInstance](#) ()

### 5.8.2.11.1 Member Function Documentation

#### 5.8.2.11.1.1 static [DataFactory](#)& [telux::data::DataFactory::getInstance](#) ( ) [static]

Get Data Factory instance.

#### 5.8.2.11.1.2 [std::shared\\_ptr<IDataConnectionManager>](#) [telux::data::DataFactory::getDataConnectionManager](#) ( int *slotId* = *DEFAULT\_SLOT\_ID* )

Get Data Connection Manager

#### Parameters

in	<i>slotId</i>	Unique identifier for the SIM slot
----	---------------	------------------------------------

#### Returns

instance of [IDataConnectionManager](#)

#### 5.8.2.11.1.3 [std::shared\\_ptr<IDataProfileManager>](#) [telux::data::DataFactory::getDataProfileManager](#) ( int *slotId* = *DEFAULT\_SLOT\_ID* )

Get Data Profile Manager

#### Parameters

in	<i>slotId</i>	Unique identifier for the SIM slot
----	---------------	------------------------------------

#### Returns

instance of [IDataProfileManager](#)

#### 5.8.2.11.1.4 [std::shared\\_ptr<IDataFilterManager>](#) [telux::data::DataFactory::getDataFilterManager](#) ( int *slotId* = *DEFAULT\_SLOT\_ID* )

Get Data Filter Manager instance

#### Parameters

in	<i>slotId</i>	Unique identifier for the SIM slot
----	---------------	------------------------------------

#### Returns

instance of [IDataFilterManager](#).

**Note**

Eval: This is a new API and is being evaluated. It is subject to change and could break backwards compatibility.

#### 5.8.2.11.1.5 **std::shared\_ptr<telux::data::net::INatManager> telux::data::DataFactory::getNatManager ( telux::data::OperationType *oprType* )**

Get Network Address Translation(NAT) Manager

**Parameters**

in	<i>oprType</i>	Required operation type <a href="#">telux::data::OperationType</a>
----	----------------	--

**Returns**

instance of INatManager

**Note**

Eval: This is a new API and is being evaluated.It is subject to change and could break backwards compatibility.

#### 5.8.2.11.1.6 **std::shared\_ptr<telux::data::net::IFirewallManager> telux::data::DataFactory::get<↔> FirewallManager ( telux::data::OperationType *oprType* )**

Get Firewall Manager

**Parameters**

in	<i>oprType</i>	Required operation type <a href="#">telux::data::OperationType</a>
----	----------------	--

**Returns**

instance of IFirewallManager

**Note**

Eval: This is a new API and is being evaluated.It is subject to change and could break backwards compatibility.

#### 5.8.2.11.1.7 **std::shared\_ptr<telux::data::net::IFirewallEntry> telux::data::DataFactory::getNew<↔> FirewallEntry ( IpProtocol *proto*, Direction *direction*, IpFamilyType *ipFamilyType* )**

Get Firewall entry based on IP protocol and set respective filter (i.e. TCP or UDP)

**Parameters**

in	<i>proto</i>	<a href="#">telux::data::IpProtocol</a>
in	<i>direction</i>	<a href="#">telux::data::Direction</a>
in	<i>ipFamilyType</i>	Identifies IP family type <a href="#">telux::data::IpFamilyType</a>

**Returns**

instance of `IFirewallEntry`

**Note**

Eval: This is a new API and is being evaluated. It is subject to change and could break backwards compatibility.

**5.8.2.11.1.8 `std::shared_ptr<IIPFilter> telux::data::DataFactory::getNewIpFilter ( IpProtocol proto )`**

Get [IIPFilter](#) instance based on IP Protocol, This can be used in Firewall Manager and Data Filter Manager

**Parameters**

in	<i>proto</i>	<a href="#">telux::data::IpProtocol</a> Some sample protocol values are ICMP = 1 # Internet Control Message Protocol - RFC 792 IGMP = 2 # Internet Group Management Protocol - RFC 1112 TCP = 6 # Transmission Control Protocol - RFC 793 UDP = 17 # User Datagram Protocol - RFC 768 ESP = 50 # Encapsulating Security Payload - RFC 4303
----	--------------	--

**Returns**

instance of [IIPFilter](#) based on IpProtocol filter (i.e TCP, UDP)

**Note**

Eval: This is a new API and is being evaluated. It is subject to change and could break backwards compatibility.

**5.8.2.11.1.9 `std::shared_ptr<telux::data::net::IVlanManager> telux::data::DataFactory::getVlanManager ( telux::data::OperationType oprType )`**

Get VLAN Manager

**Parameters**

in	<i>oprType</i>	Required operation type <a href="#">telux::data::OperationType</a>
----	----------------	--

**Returns**

instance of `IVlanManager`

**Note**

Eval: This is a new API and is being evaluated. It is subject to change and could break backwards compatibility.

**5.8.2.12 class telux::data::IDataFilterListener**

Listener class for listening to filtering mode notifications, like Data filtering mode change. Client need to implement these methods. The methods in listener can be invoked from multiple threads. So the client needs to make sure that the implementation is thread-safe.

**Note**

Eval: This is a new API and is being evaluated. It is subject to change and could break backwards compatibility.

**Public member functions**

- virtual void [onDataRestrictModeChange](#) ([DataRestrictMode](#) mode)
- virtual [~IDataFilterListener](#) ()

**5.8.2.12.1 Constructors and Destructors****5.8.2.12.1.1 virtual telux::data::IDataFilterListener::~IDataFilterListener ( ) [virtual]**

Destructor of [IDataFilterListener](#)

**5.8.2.12.2 Member Function Documentation****5.8.2.12.2.1 virtual void telux::data::IDataFilterListener::onDataRestrictModeChange ( [DataRestrictMode](#) *mode* ) [virtual]**

This function is called when the data filtering mode is changed for the packet data session.

**Parameters**

in	<i>state</i>	the current data filter mode
----	--------------	------------------------------

**Note**

Eval: This is a new API and is being evaluated. It is subject to change and could break backwards compatibility.

**5.8.2.13 class telux::data::IDataFilterManager**

[IDataFilterManager](#) class provides interface to enable/disable the data restrict filters and register for data restrict filter. The filtering can be done at any time. One such use case is to do it when we want the AP to suspend so that we are not waking up the AP due to spurious incoming messages. Also to make sure the DataRestrict mode is enabled.

In contrary to when DataRestrict mode is disabled, modem will forward all the incoming data packets to AP



and might wake up AP unnecessarily.

### Note

Eval: This is a new API and is being evaluated. It is subject to change and could break backwards compatibility.

### Public member functions

- virtual bool `isReady ()`=0
- virtual `std::future< bool > onReady ()`=0
- virtual `telux::common::Status registerListener (std::weak_ptr< IDataFilterListener > listener)`=0
- virtual `telux::common::Status deregisterListener (std::weak_ptr< IDataFilterListener > listener)`=0
- virtual `telux::common::Status setDataRestrictMode (DataRestrictMode mode, telux::common::ResponseCallback callback=nullptr, int profileId=PROFILE_ID_MAX, IpFamilyType ipFamilyType=IpFamilyType::UNKNOWN)`=0
- virtual `telux::common::Status requestDataRestrictMode (std::string ifaceName, DataRestrictModeCb callback)`=0
- virtual `telux::common::Status addDataRestrictFilter (std::shared_ptr< IipFilter > &filter, telux::common::ResponseCallback callback=nullptr, int profileId=PROFILE_ID_MAX, IpFamilyType ipFamilyType=IpFamilyType::UNKNOWN)`=0
- virtual `telux::common::Status removeAllDataRestrictFilters (telux::common::ResponseCallback callback=nullptr, int profileId=PROFILE_ID_MAX, IpFamilyType ipFamilyType=IpFamilyType::UNKNOWN)`=0
- virtual int `getSlotId ()`=0
- virtual `~IDataFilterManager ()`

## 5.8.2.13.1 Constructors and Destructors

**5.8.2.13.1.1** virtual `telux::data::IDataFilterManager::~IDataFilterManager ( )` [virtual]

Destructor of `IDataFilterManager`

## 5.8.2.13.2 Member Function Documentation

**5.8.2.13.2.1** virtual bool `telux::data::IDataFilterManager::isReady ( )` [pure virtual]

Checks the status of Data Filter Service and if the other APIs are ready for use, and returns the result.

### Returns

True if the services are ready otherwise false.

**Note**

Eval: This is a new API and is being evaluated. It is subject to change and could break backwards compatibility.

**5.8.2.13.2.2** `virtual std::future<bool> telux::data::IDataFilterManager::onReady ( ) [pure virtual]`

Wait for Data Filter Service to be ready.

**Returns**

A future that caller can wait on to be notified when Data Filter Service are ready.

**Note**

Eval: This is a new API and is being evaluated. It is subject to change and could break backwards compatibility.

**5.8.2.13.2.3** `virtual telux::common::Status telux::data::IDataFilterManager::registerListener ( std::weak_ptr< IDataFilterListener > listener ) [pure virtual]`

Register a listener for powersave filtering mode notifications.

**Parameters**

in	<i>listener</i>	- Pointer of <a href="#">IDataFilterListener</a> object that processes the notification
----	-----------------	---

**Returns**

Status of registerListener i.e success or suitable status code.

**Note**

Eval: This is a new API and is being evaluated. It is subject to change and could break backwards compatibility.

**5.8.2.13.2.4** `virtual telux::common::Status telux::data::IDataFilterManager::deregisterListener ( std::weak_ptr< IDataFilterListener > listener ) [pure virtual]`

Remove a previously registered listener.

**Parameters**

in	<i>listener</i>	- Previously registered <a href="#">IDataFilterListener</a> that needs to be removed
----	-----------------	--

**Returns**

Status of deregisterListener, success or suitable status code

**Note**

Eval: This is a new API and is being evaluated. It is subject to change and could break backwards compatibility.

**5.8.2.13.2.5** `virtual telux::common::Status telux::data::IDataFilterManager::setDataRestrictMode ( DataRestrictMode mode, telux::common::ResponseCallback callback = nullptr, int profileId = PROFILE_ID_MAX, IpFamilyType ipFamilyType = IpFamilyType::UNKNOWN ) [pure virtual]`

Changes the Data Powersave filter mode and auto exit feature.

This API enables or disables the powersave filtering mode of the packet data session..

**Parameters**

in	<i>mode</i>	- Enable or disable the powersave filtering mode.
in	<i>callback</i>	- Optional callback to get the response for the change in filter mode.
in	<i>profileId</i>	- Optional Profile ID for data connection. If user does not specify the profile id, then the API applies to all the currently running data connection. If user wants to apply the changes to any specific data connection, then its profile id can be specified as input.
in	<i>ipFamilyType</i>	- Optional IP Family type <a href="#">IpFamilyType</a> . If user does not specify the ip family type, then the API applies to all the currently running data connection. If user wants to apply the changes to any specific data connection, then its ip family type can be specified as input.

**Returns**

Status of setDataRestrictMode i.e. success or suitable status code.

**Note**

Eval: This is a new API and is being evaluated. It is subject to change and could break backwards compatibility.

**5.8.2.13.2.6** `virtual telux::common::Status telux::data::IDataFilterManager::requestDataRestrictMode ( std::string ifaceName, DataRestrictModeCb callback ) [pure virtual]`

Get the current Data Powersave filter mode

**Parameters**

in	<i>ifaceName</i>	- Interface name for data connection.
in	<i>callback</i>	- callback function to get the result of API.

### Returns

Status of requestDataRestrictMode i.e. success or suitable status code.

### Note

Eval: This is a new API and is being evaluated. It is subject to change and could break backwards compatibility.

**5.8.2.13.2.7 virtual telux::common::Status telux::data::IDataFilterManager::addDataRestrict↔  
Filter ( std::shared\_ptr< IIpFilter > & filter, telux::common::ResponseCallback  
callback = nullptr, int profileId = PROFILE\_ID\_MAX, IpFamilyType ipFamilyType =  
IpFamilyType::UNKNOWN ) [pure virtual]**

This API adds a filter rules for a packet data session to achieve power savings. In case when DataRestrict mode is enabled and AP is in suspended state, Modem will filter all the incoming data packet and route them to AP only if filter rules added via addDataRestrictFilter API matches the criteria, else they are queued at Modem itself and not forwarded to AP, until filter mode is disabled.

### Parameters

in	<i>filter</i>	- Filter rule.
in	<i>callback</i>	- Optional callback to get the response.
in	<i>profileId</i>	- Optional Profile ID for data connection. If user does not specify the profile id, then the API applies to all the currently running data connection. If user wants to apply the changes to any specific data connection, then its profile id can be specified as input.
in	<i>ipFamilyType</i>	- Optional IP Family type <a href="#">IpFamilyType</a> . If user does not specify the ip family type, then the API applies to all the currently running data connection. If user wants to apply the changes to any specific data connection, then its ip family type can be specified as input.

### Returns

Status of addDataRestrictFilter i.e. success or suitable status code.

### Note

Eval: This is a new API and is being evaluated. It is subject to change and could break backwards compatibility.

**5.8.2.13.2.8** `virtual telux::common::Status telux::data::IDataFilterManager::removeAllDataRestrictFilters ( telux::common::ResponseCallback callback = nullptr, int profileId = PROFILE_ID_MAX, IpFamilyType ipFamilyType = IpFamilyType::UNKNOWN ) [pure virtual]`

This API removes all the previous added powersave filter for a packet data session

#### Parameters

in	<i>callback</i>	- Optional callback to get the response.
in	<i>profileId</i>	- Optional Profile ID for data connection. If user does not specify the profile id, then the API applies to all the currently running data connection. If user wants to apply the changes to any specific data connection, then its profile id can be specified as input.
in	<i>ipFamilyType</i>	- Optional IP Family type <a href="#">IpFamilyType</a> . If user does not specify the ip family type, then the API applies to all the currently running data connection. If user wants to apply the changes to any specific data connection, then its ip family type can be specified as input.

#### Returns

Status of `removeAllDataRestrictFilters` i.e. success or suitable status code.

#### Note

Eval: This is a new API and is being evaluated. It is subject to change and could break backwards compatibility.

**5.8.2.13.2.9** `virtual int telux::data::IDataFilterManager::getSlotId ( ) [pure virtual]`

Get associated slot id for the Data Filter Manager.

#### Returns

SlotId

### 5.8.2.14 class telux::data::DataProfile

[DataProfile](#) class represents single data profile on the modem.

#### Public member functions

- [DataProfile](#) (int id, const std::string &name, const std::string &apn, const std::string &username, const std::string &password, [IpFamilyType](#) ipFamilyType, [TechPreference](#) techPref, [AuthProtocolType](#) authType)
- int [getId](#) ()

- std::string [getName](#) ()
- std::string [getApn](#) ()
- std::string [getUserName](#) ()
- std::string [getPassword](#) ()
- [TechPreference](#) [getTechPreference](#) ()
- [AuthProtocolType](#) [getAuthProtocolType](#) ()
- [IpFamilyType](#) [getIpFamilyType](#) ()
- std::string [toString](#) ()

#### 5.8.2.14.1 Constructors and Destructors

**5.8.2.14.1.1** `telux::data::DataProfile::DataProfile ( int id, const std::string & name, const std::string & apn, const std::string & username, const std::string & password, IpFamilyType ipFamilyType, TechPreference techPref, AuthProtocolType authType )`

#### 5.8.2.14.2 Member Function Documentation

**5.8.2.14.2.1** `int telux::data::DataProfile::getId ( )`

Get profile identifier.

##### Returns

profile id

**5.8.2.14.2.2** `std::string telux::data::DataProfile::getName ( )`

Get profile name.

##### Returns

profile name

**5.8.2.14.2.3** `std::string telux::data::DataProfile::getApn ( )`

Get Access Point Name (APN) name.

##### Returns

APN name

**5.8.2.14.2.4 std::string telux::data::DataProfile::getUserName ( )**

Get profile user name.

**Returns**

user name

**5.8.2.14.2.5 std::string telux::data::DataProfile::getPassword ( )**

Get profile password.

**Returns**

profile password

**5.8.2.14.2.6 TechPreference telux::data::DataProfile::getTechPreference ( )**

Get technology preference.

**Returns**

TechPreference [TechPreference](#)

**5.8.2.14.2.7 AuthProtocolType telux::data::DataProfile::getAuthProtocolType ( )**

Get authentication preference.

**Returns**

AuthProtocolType [AuthProtocolType](#)

**5.8.2.14.2.8 IpFamilyType telux::data::DataProfile::getIpFamilyType ( )**

Get IP Family type.

**Returns**

IpFamilyType [IpFamilyType](#)

**5.8.2.14.2.9 std::string telux::data::DataProfile::toString ( )**

Get the text related informative representation of this object.

**Returns**

String containing informative string.

### 5.8.2.15 class `telux::data::IDataProfileListener`

Listener class for getting profile change notification.

The methods in the listener can be invoked from multiple threads. It is client's responsibility to make sure the implementation is thread safe.

#### Note

Eval: This is a new API and is being evaluated. It is subject to change and could break backwards compatibility.

#### Public member functions

- virtual void `onProfileUpdate` (int profileId, [TechPreference](#) techPreference, [ProfileChangeEvent](#) event)
- virtual `~IDataProfileListener` ()

#### 5.8.2.15.1 Constructors and Destructors

5.8.2.15.1.1 virtual `telux::data::IDataProfileListener::~~IDataProfileListener` ( ) [`virtual`]

Destructor of [IDataProfileListener](#)

#### 5.8.2.15.2 Member Function Documentation

5.8.2.15.2.1 virtual void `telux::data::IDataProfileListener::onProfileUpdate` ( int *profileId*, [TechPreference](#) *techPreference*, [ProfileChangeEvent](#) *event* ) [`virtual`]

This function is called when profile change happens.

#### Parameters

in	<i>profileId</i>	- ID of the updated profile.
in	<i>techPreference</i>	- TechPreference.
in	<i>event</i>	- Event that caused the change in profile.

#### Note

Eval: This is a new API and is being evaluated. It is subject to change and could break backwards compatibility.

### 5.8.2.16 class `telux::data::IDataProfileManager`

[IDataProfileManager](#) is a primary interface for profile management.

#### Public member functions

- virtual bool `isSubsystemReady` ()=0
- virtual `std::future< bool >` `onSubsystemReady` ()=0



- virtual `telux::common::Status requestProfileList` (`std::shared_ptr< IDataProfileListCallback >` callback=`nullptr`)=0
- virtual `telux::common::Status createProfile` (`const ProfileParams &profileParams`, `std::shared_ptr< IDataCreateProfileCallback >` callback=`nullptr`)=0
- virtual `telux::common::Status deleteProfile` (`uint8_t profileId`, `TechPreference techPreference`, `std::shared_ptr< telux::common::ICommandResponseCallback >` callback=`nullptr`)=0
- virtual `telux::common::Status modifyProfile` (`uint8_t profileId`, `const ProfileParams &profileParams`, `std::shared_ptr< telux::common::ICommandResponseCallback >` callback=`nullptr`)=0
- virtual `telux::common::Status queryProfile` (`const ProfileParams &profileParams`, `std::shared_ptr< IDataProfileListCallback >` callback=`nullptr`)=0
- virtual `telux::common::Status requestProfile` (`uint8_t profileId`, `TechPreference techPreference`, `std::shared_ptr< IDataProfileCallback >` callback=`nullptr`)=0
- virtual `int getSlotId` ()=0
- virtual `telux::common::Status registerListener` (`std::weak_ptr< telux::data::IDataProfileListener >` listener)=0
- virtual `telux::common::Status deregisterListener` (`std::weak_ptr< telux::data::IDataProfileListener >` listener)=0
- virtual `~IDataProfileManager` ()

### 5.8.2.16.1 Constructors and Destructors

#### 5.8.2.16.1.1 virtual `telux::data::IDataProfileManager::~~IDataProfileManager` ( ) [`virtual`]

Destructor for [IDataProfileManager](#)

### 5.8.2.16.2 Member Function Documentation

#### 5.8.2.16.2.1 virtual `bool telux::data::IDataProfileManager::isSubsystemReady` ( ) [`pure virtual`]

Checks if the data profile manager is ready.

#### Returns

True if data profile subsystem is ready for service otherwise false.

#### Note

Eval: This is a new API and is being evaluated. It is subject to change and could break backwards compatibility.

#### 5.8.2.16.2.2 virtual `std::future<bool> telux::data::IDataProfileManager::onSubsystemReady` ( ) [`pure virtual`]

Waits for data profile subsystem to be ready.

**Returns**

A future that caller can wait on to be notified when data profile subsystem is ready.

**Note**

Eval: This is a new API and is being evaluated. It is subject to change and could break backwards compatibility.

### 5.8.2.16.2.3 virtual telux::common::Status telux::data::IDataProfileManager::requestProfileList ( std::shared\_ptr< IDataProfileListCallback > *callback* = nullptr ) [pure virtual]

Request list of profiles supported by the device.

**Parameters**

in, out	<i>callback</i>	Callback pointer to get the response.
---------	-----------------	---------------------------------------

**Returns**

Status of request profile i.e. success or suitable error code.

### 5.8.2.16.2.4 virtual telux::common::Status telux::data::IDataProfileManager::createProfile ( const ProfileParams & *profileParams*, std::shared\_ptr< IDataCreateProfileCallback > *callback* = nullptr ) [pure virtual]

Create profile based on data profile params.

**Parameters**

in	<i>profileParams</i>	profileParams configuration to be passed for creating profile either for 3GPP or 3GPP2
in, out	<i>callback</i>	Callback pointer to get the result of create profile

**Returns**

Status of create profile i.e. success or suitable error code.

### 5.8.2.16.2.5 virtual telux::common::Status telux::data::IDataProfileManager::deleteProfile ( uint8\_t *profileId*, TechPreference *techPreference*, std::shared\_ptr< telux::common::ICommandResponseCallback > *callback* = nullptr ) [pure virtual]

Delete profile corresponding to profile identifier.

The deletion of a profile does not affect profile index assignments.

**Parameters**

in	<i>profileId</i>	Profile identifier
in	<i>techPreference</i>	Technology Preference like 3GPP / 3GPP2

in	<i>callback</i>	Callback pointer to get the result of delete profile
----	-----------------	--

**Returns**

Status of delete profile i.e. success or suitable error code.

**5.8.2.16.2.6** `virtual telux::common::Status telux::data::IDataProfileManager::modifyProfile ( uint8_t profileId, const ProfileParams & profileParams, std::shared_ptr< telux::common::ICommandResponseCallback > callback = nullptr ) [pure virtual]`

Modify existing profile with new profile params.

**Parameters**

in	<i>profileId</i>	Profile identifier of profile to be modified
in	<i>profileParams</i>	New profileParams configuration passed for updating existing profile
in	<i>callback</i>	Callback pointer to get the result of modify profile

**Returns**

Status of modify profile i.e. success or suitable error code.

**5.8.2.16.2.7** `virtual telux::common::Status telux::data::IDataProfileManager::queryProfile ( const ProfileParams & profileParams, std::shared_ptr< IDataProfileListCallback > callback = nullptr ) [pure virtual]`

Lookup modem profile/s based on given profile params.

**Parameters**

in	<i>profileParams</i>	<a href="#">ProfileParams</a> configuration to be passed
in	<i>callback</i>	Callback pointer to get the result of query profile

**Returns**

Status of query profile i.e. success or suitable error code.

**5.8.2.16.2.8** `virtual telux::common::Status telux::data::IDataProfileManager::requestProfile ( uint8_t profileId, TechPreference techPreference, std::shared_ptr< IDataProfileCallback > callback = nullptr ) [pure virtual]`

Get data profile corresponding to profile identifier.

**Parameters**

in	<i>profileId</i>	Profile identifier
in	<i>techPreference</i>	Technology preference • <a href="#">TechPreference</a>
in	<i>callback</i>	Callback pointer to get the result of get profile by ID

**Returns**

Status of requestProfile i.e. success or suitable error code.

**5.8.2.16.2.9 virtual int telux::data::IDataProfileManager::getSlotId ( ) [pure virtual]**

Get associated slot id for the Data Profile Manager.

**Returns**

SlotId

**5.8.2.16.2.10 virtual telux::common::Status telux::data::IDataProfileManager::registerListener ( std::weak\_ptr< telux::data::IDataProfileListener > listener ) [pure virtual]**

Listen for create, delete and modify profile events.

**Parameters**

in	<i>listener</i>	- Listener that processes the notification.
----	-----------------	---

**Returns**

Status.

**Note**

Eval: This is a new API and is being evaluated. It is subject to change and could break backwards compatibility.

**5.8.2.16.2.11 virtual telux::common::Status telux::data::IDataProfileManager::deregisterListener ( std::weak\_ptr< telux::data::IDataProfileListener > listener ) [pure virtual]**

De-register listener.

**Parameters**

in	<i>listener</i>	- Listener to be de-registered.
----	-----------------	---------------------------------

**Returns**

Status.

**Note**

Eval: This is a new API and is being evaluated. It is subject to change and could break backwards compatibility.

**5.8.2.17 class telux::data::IDataCreateProfileCallback**

Interface for create profile callback object. Client needs to implement this interface to get single shot responses for command like create profile.

The methods in callback can be invoked from multiple different threads. The implementation should be thread safe.

**Public member functions**

- virtual void [onResponse](#) (int profileId, [telux::common::ErrorCode](#) error)

**5.8.2.17.1 Member Function Documentation****5.8.2.17.1.1 virtual void telux::data::IDataCreateProfileCallback::onResponse ( int *profileId*, [telux::common::ErrorCode](#) *error* ) [virtual]**

This function is called with the response to [IDataProfileManager::createProfile](#) API.

**Parameters**

in	<i>profileId</i>	created profile Id for the response. Use <a href="#">IDataProfileManager::requestProfile</a> to get the data profile
in	<i>error</i>	<a href="#">telux::common::ErrorCode</a>

**5.8.2.18 class telux::data::IDataProfileListCallback**

Interface for getting list of [DataProfile](#) using callback. Client needs to implement this interface to get single shot responses for commands like get profile list and query profile.

The methods in callback can be invoked from different threads. The implementation should be thread safe.

**Public member functions**

- virtual void [onProfileListResponse](#) (const std::vector< std::shared\_ptr< [DataProfile](#) >> &profiles, [telux::common::ErrorCode](#) error)

**5.8.2.18.1 Member Function Documentation**

**5.8.2.18.1.1** virtual void telux::data::IDataProfileListCallback::onProfileListResponse ( const std↵  
::vector< std::shared\_ptr< DataProfile >> & *profiles*, telux::common::ErrorCode *error* )  
[virtual]

This function is called with the response to requestProfileList API or queryProfile API.

#### Parameters

in	<i>profiles</i>	List of profiles supported by the device
in	<i>error</i>	telux::common::ErrorCode

### 5.8.2.19 class telux::data::IDataProfileCallback

Interface for getting [DataProfile](#) using callback. Client needs to implement this interface to get single shot responses for command like create profile.

The methods in callback can be invoked from multiple different threads. The implementation should be thread safe.

#### Public member functions

- virtual void [onResponse](#) (const std::shared\_ptr< [DataProfile](#) > &profile, telux::common::ErrorCode error)

#### 5.8.2.19.1 Member Function Documentation

**5.8.2.19.1.1** virtual void telux::data::IDataProfileCallback::onResponse ( const std::shared\_ptr<  
[DataProfile](#) > & *profile*, telux::common::ErrorCode *error* ) [virtual]

This function is called with the response to [IDataProfileManager::requestProfile](#) API.

#### Parameters

in	<i>profile</i>	Response of data profile
in	<i>error</i>	telux::common::ErrorCode

### 5.8.2.20 union telux::data::DataCallEndReason.\_\_unnamed\_\_

#### Data fields

Type	Field	Description
<a href="#">MobileIp↵ ReasonCode</a>	IpCode	
<a href="#">Internal↵ ReasonCode</a>	internalCode	
<a href="#">CallManager↵ ReasonCode</a>	cmCode	
<a href="#">SpecReason↵ Code</a>	specCode	

Type	Field	Description
<a href="#">PPPReason↔ Code</a>	pppCode	
<a href="#">EHRPD↔ ReasonCode</a>	ehrpCode	
<a href="#">Ipv6Reason↔ Code</a>	ipv6Code	
<a href="#">Handoff↔ ReasonCode</a>	handOffCode	

## 5.8.3 Enumeration Type Documentation

### 5.8.3.1 enum telux::data::IpFamilyType [strong]

Preferred IP family for the connection

#### Enumerator

**UNKNOWN**

**IPV4** IPv4 data connection

**IPV6** IPv6 data connection

**IPV4V6** IPv4 and IPv6 data connection

### 5.8.3.2 enum telux::data::TechPreference [strong]

Technology Preference

#### Enumerator

**UNKNOWN**

**TP\_3GPP** UMTS, LTE

**TP\_3GPP2** CDMA

**TP\_ANY** ANY (3GPP or 3GPP2)

### 5.8.3.3 enum telux::data::AuthProtocolType [strong]

Authentication protocol preference type to be used for PDP context.

#### Enumerator

**AUTH\_NONE**

**AUTH\_PAP** Password Authentication Protocol

**AUTH\_CHAP** Challenge Handshake Authentication Protocol

**AUTH\_PAP\_CHAP**

### 5.8.3.4 enum telux::data::DataRestrictModeType [strong]

Defines the supported filtering mode of the packet data session. DataRestrictFilter

**Enumerator**

**UNKNOWN**  
**DISABLE**  
**ENABLE**

**5.8.3.5 enum telux::data::DataCallStatus [strong]**

Data call event status

**Enumerator**

**INVALID** Invalid  
**NET\_CONNECTED** Call is connected  
**NET\_NO\_NET** Call is disconnected  
**NET\_IDLE** Call is in idle state  
**NET\_CONNECTING** Call is in connecting state  
**NET\_DISCONNECTING** Call is in disconnecting state  
**NET\_RECONFIGURED** Interface is reconfigured, IP Address got changed  
**NET\_NEWADDR** A new IP address was added on an existing call  
**NET\_DELADDR** An IP address was removed from the existing interface

**5.8.3.6 enum telux::data::DataBearerTechnology [strong]**

Bearer technology types (returned with getCurrentBearerTech).

**Enumerator**

**UNKNOWN** Unknown bearer.  
**CDMA\_1X** 1X technology.  
**EVDO\_REV0** CDMA Rev 0.  
**EVDO\_REVA** CDMA Rev A.  
**EVDO\_REVB** CDMA Rev B.  
**EHRPD** EHRPD.  
**FMC** Fixed mobile convergence.  
**HRPD** HRPD  
**BEARER\_TECH\_3GPP2\_WLAN** IWLAN  
**WCDMA** WCDMA.  
**GPRS** GPRS.  
**HSDPA** HSDPA.  
**HSUPA** HSUPA.  
**EDGE** EDGE.  
**LTE** LTE.  
**HSDPA\_PLUS** HSDPA+.  
**DC\_HSDPA\_PLUS** DC HSDPA+.  
**HSPA** HSPA  
**BEARER\_TECH\_64\_QAM** 64 QAM.  
**TDSCDMA** TD-SCDMA.  
**GSM** GSM  
**BEARER\_TECH\_3GPP\_WLAN** IWLAN



### 5.8.3.7 enum telux::data::EndReasonType [strong]

Data call end/termination due to reason type.

#### Enumerator

*CE\_UNKNOWN*  
*CE\_MOBILE\_IP*  
*CE\_INTERNAL*  
*CE\_CALL\_MANAGER\_DEFINED*  
*CE\_3GPP\_SPEC\_DEFINED*  
*CE\_PPP*  
*CE\_EHRPD*  
*CE\_IPV6*  
*CE\_HANDOFF*

### 5.8.3.8 enum telux::data::MobileIpReasonCode [strong]

Data call end/termination reason code for [EndReasonType::CE\\_MOBILE\\_IP](#)

#### Enumerator

*CE\_MIP\_FA\_ERR\_REASON\_UNSPECIFIED*  
*CE\_MIP\_FA\_ERR\_ADMINISTRATIVELY\_PROHIBITED*  
*CE\_MIP\_FA\_ERR\_INSUFFICIENT\_RESOURCES*  
*CE\_MIP\_FA\_ERR\_MOBILE\_NODE\_AUTHENTICATION\_FAILURE*  
*CE\_MIP\_FA\_ERR\_HA\_AUTHENTICATION\_FAILURE*  
*CE\_MIP\_FA\_ERR\_REQUESTED\_LIFETIME\_TOO\_LONG*  
*CE\_MIP\_FA\_ERR\_MALFORMED\_REQUEST*  
*CE\_MIP\_FA\_ERR\_MALFORMED\_REPLY*  
*CE\_MIP\_FA\_ERR\_ENCAPSULATION\_UNAVAILABLE*  
*CE\_MIP\_FA\_ERR\_VJHC\_UNAVAILABLE*  
*CE\_MIP\_FA\_ERR\_REVERSE\_TUNNEL\_UNAVAILABLE*  
*CE\_MIP\_FA\_ERR\_REVERSE\_TUNNEL\_IS\_MANDATORY\_AND\_T\_BIT\_NOT\_SET*  
*CE\_MIP\_FA\_ERR\_DELIVERY\_STYLE\_NOT\_SUPPORTED*  
*CE\_MIP\_FA\_ERR\_MISSING\_NAI*  
*CE\_MIP\_FA\_ERR\_MISSING\_HA*  
*CE\_MIP\_FA\_ERR\_MISSING\_HOME\_ADDR*  
*CE\_MIP\_FA\_ERR\_UNKNOWN\_CHALLENGE*  
*CE\_MIP\_FA\_ERR\_MISSING\_CHALLENGE*  
*CE\_MIP\_FA\_ERR\_STALE\_CHALLENGE*  
*CE\_MIP\_HA\_ERR\_REASON\_UNSPECIFIED*  
*CE\_MIP\_HA\_ERR\_ADMINISTRATIVELY\_PROHIBITED*  
*CE\_MIP\_HA\_ERR\_INSUFFICIENT\_RESOURCES*  
*CE\_MIP\_HA\_ERR\_MOBILE\_NODE\_AUTHENTICATION\_FAILURE*  
*CE\_MIP\_HA\_ERR\_FA\_AUTHENTICATION\_FAILURE*  
*CE\_MIP\_HA\_ERR\_REGISTRATION\_ID\_MISMATCH*  
*CE\_MIP\_HA\_ERR\_MALFORMED\_REQUEST*  
*CE\_MIP\_HA\_ERR\_UNKNOWN\_HA\_ADDR*  
*CE\_MIP\_HA\_ERR\_REVERSE\_TUNNEL\_UNAVAILABLE*  
*CE\_MIP\_HA\_ERR\_REVERSE\_TUNNEL\_IS\_MANDATORY\_AND\_T\_BIT\_NOT\_SET*

**CE\_MIP\_HA\_ERR\_ENCAPSULATION\_UNAVAILABLE**  
**CE\_MIP\_ERR\_REASON\_UNKNOWN**

### 5.8.3.9 enum telux::data::InternalReasonCode [strong]

Data call end/termination reason code for [EndReasonType::CE\\_INTERNAL](#)

#### Enumerator

**CE\_INTERNAL\_ERROR**  
**CE\_CALL\_ENDED**  
**CE\_INTERNAL\_UNKNOWN\_CAUSE\_CODE**  
**CE\_UNKNOWN\_CAUSE\_CODE**  
**CE\_CLOSE\_IN\_PROGRESS**  
**CE\_NW\_INITIATED\_TERMINATION**  
**CE\_APP\_PREEMPTED**  
**CE\_ERR\_PDN\_IPV4\_CALL\_DISALLOWED**  
**CE\_ERR\_PDN\_IPV4\_CALL\_THROTTLED**  
**CE\_ERR\_PDN\_IPV6\_CALL\_DISALLOWED**  
**CE\_ERR\_PDN\_IPV6\_CALL\_THROTTLED**  
**CE\_MODEM\_RESTART**  
**CE\_PDP\_PPP\_NOT\_SUPPORTED**  
**CE\_UNPREFERRED\_RAT**  
**CE\_PHYS\_LINK\_CLOSE\_IN\_PROGRESS**  
**CE\_APN\_PENDING\_HANOVER**  
**CE\_PROFILE\_BEARER\_INCOMPATIBLE**  
**CE\_MMGSDI\_CARD\_EVT**  
**CE\_LPM\_OR\_PWR\_DOWN**  
**CE\_APN\_DISABLED**  
**CE\_MPIT\_EXPIRED**  
**CE\_IPV6\_ADDR\_TRANSFER\_FAILED**  
**CE\_TRAT\_SWAP\_FAILED**  
**CE\_EHRPD\_TO\_HRPD\_FALLBACK**  
**CE\_MANDATORY\_APN\_DISABLED**  
**CE\_MIP\_CONFIG\_FAILURE**  
**CE\_INTERNAL\_PDN\_INACTIVITY\_TIMER\_EXPIRED**  
**CE\_MAX\_V4\_CONNECTIONS**  
**CE\_MAX\_V6\_CONNECTIONS**  
**CE\_APN\_MISMATCH**  
**CE\_IP\_VERSION\_MISMATCH**  
**CE\_DUN\_CALL\_DISALLOWED**  
**CE\_INVALID\_PROFILE**  
**CE\_INTERNAL\_EPC\_NONEPC\_TRANSITION**  
**CE\_INVALID\_PROFILE\_ID**  
**CE\_INTERNAL\_CALL\_ALREADY\_PRESENT**  
**CE\_IFACE\_IN\_USE**  
**CE\_IP\_PDP\_MISMATCH**  
**CE\_APN\_DISALLOWED\_ON\_ROAMING**  
**CE\_APN\_PARAM\_CHANGE**  
**CE\_IFACE\_IN\_USE\_CFG\_MATCH**

**CE\_NULL\_APN\_DISALLOWED**  
**CE\_THERMAL\_MITIGATION**  
**CE\_SUBS\_ID\_MISMATCH**  
**CE\_DATA\_SETTINGS\_DISABLED**  
**CE\_DATA\_ROAMING\_SETTINGS\_DISABLED**  
**CE\_APN\_FORMAT\_INVALID**  
**CE\_DDS\_CALL\_ABORT**  
**CE\_VALIDATION\_FAILURE**  
**CE\_PROFILES\_NOT\_COMPATIBLE**  
**CE\_NULL\_RESOLVED\_APN\_NO\_MATCH**  
**CE\_INVALID\_APN\_NAME**

### 5.8.3.10 enum telux::data::CallManagerReasonCode [strong]

Data call end/termination reason code for [EndReasonType::CE\\_CALL\\_MANAGER\\_DEFINED](#)

#### Enumerator

**CE\_CDMA\_LOCK**  
**CE\_INTERCEPT**  
**CE\_REORDER**  
**CE\_REL\_SO\_REJ**  
**CE\_INCOM\_CALL**  
**CE\_ALERT\_STOP**  
**CE\_ACTIVATION**  
**CE\_MAX\_ACCESS\_PROBE**  
**CE\_CCS\_NOT\_SUPPORTED\_BY\_BS**  
**CE\_NO\_RESPONSE\_FROM\_BS**  
**CE\_REJECTED\_BY\_BS**  
**CE\_INCOMPATIBLE**  
**CE\_ALREADY\_IN\_TC**  
**CE\_USER\_CALL\_ORIG\_DURING\_GPS**  
**CE\_USER\_CALL\_ORIG\_DURING\_SMS**  
**CE\_NO\_CDMA\_SRV**  
**CE\_MC\_ABORT**  
**CE\_PSIST\_NG**  
**CE\_UIM\_NOT\_PRESENT**  
**CE\_RETRY\_ORDER**  
**CE\_ACCESS\_BLOCK**  
**CEACCESS\_BLOCK\_ALL**  
**CE\_IS707B\_MAX\_ACC**  
**CE\_THERMAL\_EMERGENCY**  
**CE\_CALL\_ORIG\_THROTTLED**  
**CE\_USER\_CALL\_ORIG\_DURING\_VOICE\_CALL**  
**CE\_CONF\_FAILED**  
**CE\_INCOM\_REJ**  
**CE\_NEW\_NO\_GW\_SRV**  
**CE\_NEW\_NO\_GPRS\_CONTEXT**  
**CE\_NEW\_ILLEGAL\_MS**  
**CE\_NEW\_ILLEGAL\_ME**

**CE\_NEW\_GPRS\_SERVICES\_AND\_NON\_GPRS\_SERVICES\_NOT\_ALLOWED**  
**CE\_NEW\_GPRS\_SERVICES\_NOT\_ALLOWED**  
**CE\_NEW\_MS\_IDENTITY\_CANNOT\_BE\_DERIVED\_BY\_THE\_NETWORK**  
**CE\_NEW\_IMPLICITLY\_DETACHED**  
**CE\_NEW\_PLMN\_NOT\_ALLOWED**  
**CE\_NEW\_LA\_NOT\_ALLOWED**  
**CE\_NEW\_GPRS\_SERVICES\_NOT\_ALLOWED\_IN\_THIS\_PLMN**  
**CE\_NEW\_PDP\_DUPLICATE**  
**CE\_NEW\_UE\_RAT\_CHANGE**  
**CE\_NEW\_CONGESTION**  
**CE\_NEW\_NO\_PDP\_CONTEXT\_ACTIVATED**  
**CE\_NEW\_ACCESS\_CLASS\_DSAC\_REJECTION**  
**CE\_PDP\_ACTIVATE\_MAX\_RETRY\_FAILED**  
**CE\_RAB\_FAILURE**  
**CE\_ESM\_UNKNOWN\_EPS\_BEARER\_CONTEXT**  
**CE\_DRB\_RELEASED\_AT\_RRC**  
**CE\_NAS\_SIG\_CONN\_RELEASED**  
**CE\_REASON\_EMM\_DETACHED**  
**CE\_EMM\_ATTACH\_FAILED**  
**CE\_EMM\_ATTACH\_STARTED**  
**CE\_LTE\_NAS\_SERVICE\_REQ\_FAILED**  
**CE\_ESM\_ACTIVE\_DEDICATED\_BEARER\_REACTIVATED\_BY\_NW**  
**CE\_ESM\_LOWER\_LAYER\_FAILURE**  
**CE\_ESM\_SYNC\_UP\_WITH\_NW**  
**CE\_ESM\_NW\_ACTIVATED\_DED\_BEARER\_WITH\_ID\_OF\_DEF\_BEARER**  
**CE\_ESM\_BAD\_OTA\_MESSAGE**  
**CE\_ESM\_DS\_REJECTED\_THE\_CALL**  
**CE\_ESM\_CONTEXT\_TRANSFERED\_DUE\_TO\_IRAT**  
**CE\_DS\_EXPLICIT\_DEACT**  
**CE\_ESM\_LOCAL\_CAUSE\_NONE**  
**CE\_LTE\_NAS\_SERVICE\_REQ\_FAILED\_NO\_THROTTLE**  
**CE\_ACL\_FAILURE**  
**CE\_LTE\_NAS\_SERVICE\_REQ\_FAILED\_DS\_DISALLOW**  
**CE\_EMM\_T3417\_EXPIRED**  
**CE\_EMM\_T3417\_EXT\_EXPIRED**  
**CE\_LRRRC\_UL\_DATA\_CNF\_FAILURE\_TXN**  
**CE\_LRRRC\_UL\_DATA\_CNF\_FAILURE\_HO**  
**CE\_LRRRC\_UL\_DATA\_CNF\_FAILURE\_CONN\_REL**  
**CE\_LRRRC\_UL\_DATA\_CNF\_FAILURE\_RLF**  
**CE\_LRRRC\_UL\_DATA\_CNF\_FAILURE\_CTRL\_NOT\_CONN**  
**CE\_LRRRC\_CONN\_EST\_FAILURE**  
**CE\_LRRRC\_CONN\_EST\_FAILURE\_ABORTED**  
**CE\_LRRRC\_CONN\_EST\_FAILURE\_ACCESS\_BARRED**  
**CE\_LRRRC\_CONN\_EST\_FAILURE\_CELL\_RESEL**  
**CE\_LRRRC\_CONN\_EST\_FAILURE\_CONFIG\_FAILURE**  
**CE\_LRRRC\_CONN\_EST\_FAILURE\_TIMER\_EXPIRED**  
**CE\_LRRRC\_CONN\_EST\_FAILURE\_LINK\_FAILURE**  
**CE\_LRRRC\_CONN\_EST\_FAILURE\_NOT\_CAMPED**  
**CE\_LRRRC\_CONN\_EST\_FAILURE\_SI\_FAILURE**  
**CE\_LRRRC\_CONN\_EST\_FAILURE\_CONN\_REJECT**

**CE\_LRRRC\_CONN\_REL\_NORMAL**  
**CE\_LRRRC\_CONN\_REL\_RLF**  
**CE\_LRRRC\_CONN\_REL\_CRE\_FAILURE**  
**CE\_LRRRC\_CONN\_REL\_OOS\_DURING\_CRE**  
**CE\_LRRRC\_CONN\_REL\_ABORTED**  
**CE\_LRRRC\_CONN\_REL\_SIB\_READ\_ERROR**  
**CE\_DETACH\_WITH\_REATTACH\_LTE\_NW\_DETACH**  
**CE\_DETACH\_WITH\_OUT\_REATTACH\_LTE\_NW\_DETACH**  
**CE\_ESM\_PROC\_TIME\_OUT**  
**CE\_INVALID\_CONNECTION\_ID**  
**CE\_INVALID\_NSAPI**  
**CE\_INVALID\_PRI\_NSAPI**  
**CE\_INVALID\_FIELD**  
**CE\_RAB\_SETUP\_FAILURE**  
**CE\_PDP\_ESTABLISH\_MAX\_TIMEOUT**  
**CE\_PDP\_MODIFY\_MAX\_TIMEOUT**  
**CE\_PDP\_INACTIVE\_MAX\_TIMEOUT**  
**CE\_PDP\_LOWERLAYER\_ERROR**  
**CE\_PPD\_UNKNOWN\_REASON**  
**CE\_PDP\_MODIFY\_COLLISION**  
**CE\_PDP\_MBMS\_REQUEST\_COLLISION**  
**CE\_MBMS\_DUPLICATE**  
**CE\_SM\_PS\_DETACHED**  
**CE\_SM\_NO\_RADIO\_AVAILABLE**  
**CE\_SM\_ABORT\_SERVICE\_NOT\_AVAILABLE**  
**CE\_MESSAGE\_EXCEED\_MAX\_L2\_LIMIT**  
**CE\_SM\_NAS\_SRV\_REQ\_FAILURE**  
**CE\_RRC\_CONN\_EST\_FAILURE\_REQ\_ERROR**  
**CE\_RRC\_CONN\_EST\_FAILURE\_TAI\_CHANGE**  
**CE\_RRC\_CONN\_EST\_FAILURE\_RF\_UNAVAILABLE**  
**CE\_RRC\_CONN\_REL\_ABORTED\_IRAT\_SUCCESS**  
**CE\_RRC\_CONN\_REL\_RLF\_SEC\_NOT\_ACTIVE**  
**CE\_RRC\_CONN\_REL\_IRAT\_TO\_LTE\_ABORTED**  
**CE\_RRC\_CONN\_REL\_IRAT\_FROM\_LTE\_TO\_G\_CCO\_SUCCESS**  
**CE\_RRC\_CONN\_REL\_IRAT\_FROM\_LTE\_TO\_G\_CCO\_ABORTED**  
**CE\_IMSI\_UNKNOWN\_IN\_HSS**  
**CE\_IMEI\_NOT\_ACCEPTED**  
**CE\_EPS\_SERVICES\_AND\_NON\_EPS\_SERVICES\_NOT\_ALLOWED**  
**CE\_EPS\_SERVICES\_NOT\_ALLOWED\_IN\_PLMN**  
**CE\_MSC\_TEMPORARILY\_NOT\_REACHABLE**  
**CE\_CS\_DOMAIN\_NOT\_AVAILABLE**  
**CE\_ESM\_FAILURE**  
**CE\_MAC\_FAILURE**  
**CE\_SYNCH\_FAILURE**  
**CE\_UE\_SECURITY\_CAPABILITIES\_MISMATCH**  
**CE\_SECURITY\_MODE\_REJ\_UNSPECIFIED**  
**CE\_NON\_EPS\_AUTH\_UNACCEPTABLE**  
**CE\_CS\_FALLBACK\_CALL\_EST\_NOT\_ALLOWED**  
**CE\_NO\_EPS\_BEARER\_CONTEXT\_ACTIVATED**  
**CE\_EMM\_INVALID\_STATE**

**CE\_NAS\_LAYER\_FAILURE**  
**CE\_MULTI\_PDN\_NOT\_ALLOWED**  
**CE\_EMBMS\_NOT\_ENABLED**  
**CE\_PENDING\_REDIAL\_CALL\_CLEANUP**  
**CE\_EMBMS\_REGULAR\_DEACTIVATION**  
**CE\_TLB\_REGULAR\_DEACTIVATION**  
**CE\_LOWER\_LAYER\_REGISTRATION\_FAILURE**  
**CE\_DETACH\_EPS\_SERVICES\_NOT\_ALLOWED**  
**CE\_SM\_INTERNAL\_PDP\_DEACTIVATION**  
**CE\_UNSUPPORTED\_1X\_PREV**  
**CE\_CD\_GEN\_OR\_BUSY**  
**CE\_CD\_BILL\_OR\_AUTH**  
**CE\_CHG\_HDR**  
**CE\_EXIT\_HDR**  
**CE\_HDR\_NO\_SESSION**  
**CE\_HDR\_ORIG\_DURING\_GPS\_FIX**  
**CE\_HDR\_CS\_TIMEOUT**  
**CE\_HDR\_RELEASED\_BY\_CM**  
**CE\_COLLOC\_ACQ\_FAIL**  
**CE\_OTASP\_COMMIT\_IN\_PROG**  
**CE\_NO\_HYBR\_HDR\_SRV**  
**CE\_HDR\_NO\_LOCK\_GRANTED**  
**CE\_HOLD\_OTHER\_IN\_PROG**  
**CE\_HDR\_FADE**  
**CE\_HDR\_ACC\_FAIL**  
**CE\_CLIENT\_END**  
**CE\_NO\_SRV**  
**CE\_FADE**  
**CE\_REL\_NORMAL**  
**CE\_ACC\_IN\_PROG**  
**CE\_ACC\_FAIL**  
**CE\_REDIR\_OR\_HANDOFF**  
**CE\_CM\_UNKNOWN\_ERROR**  
**CE\_OFFLINE**  
**CE\_EMERGENCY\_MODE**  
**CE\_PHONE\_IN\_USE**  
**CE\_INVALID\_MODE**  
**CE\_INVALID\_SIM\_STATE**  
**CE\_NO\_COLLOC\_HDR**  
**CE\_CALL\_CONTROL\_REJECTED**  
**CE\_UNKNOWN**

#### 5.8.3.11 enum telux::data::SpecReasonCode [strong]

Data call end/termination reason code for [EndReasonType::CE\\_3GPP\\_SPEC\\_DEFINED](#)

##### Enumerator

**CE\_OPERATOR\_DETERMINED\_BARRING**  
**CE\_NAS\_SIGNALLING\_ERROR**

**CE\_LLC\_SNDP\_FAILURE**  
**CE\_INSUFFICIENT\_RESOURCES**  
**CE\_UNKNOWN\_APN**  
**CE\_UNKNOWN\_PDP**  
**CE\_AUTH\_FAILED**  
**CE\_GGSN\_REJECT**  
**CE\_ACTIVATION\_REJECT**  
**CE\_OPTION\_NOT\_SUPPORTED**  
**CE\_OPTION\_UNSUBSCRIBED**  
**CE\_OPTION\_TEMP\_OOO**  
**CE\_NSAPI\_ALREADY\_USED**  
**CE\_REGULAR\_DEACTIVATION**  
**CE\_QOS\_NOT\_ACCEPTED**  
**CE\_NETWORK\_FAILURE**  
**CE\_UMTS\_REACTIVATION\_REQ**  
**CE\_FEATURE\_NOT\_SUPPORTED**  
**CE\_TFT\_SEMANTIC\_ERROR**  
**CE\_TFT\_SYNTAX\_ERROR**  
**CE\_UNKNOWN\_PDP\_CONTEXT**  
**CE\_FILTER\_SEMANTIC\_ERROR**  
**CE\_FILTER\_SYNTAX\_ERROR**  
**CE\_PDP\_WITHOUT\_ACTIVE\_TFT**  
**CE\_IP\_V4\_ONLY\_ALLOWED**  
**CE\_IP\_V6\_ONLY\_ALLOWED**  
**CE\_SINGLE\_ADDR\_BEARER\_ONLY**  
**CE\_ESM\_INFO\_NOT\_RECEIVED**  
**CE\_PDN\_CONN\_DOES\_NOT\_EXIST**  
**CE\_MULTI\_CONN\_TO\_SAME\_PDN\_NOT\_ALLOWED**  
**CE\_MAX\_ACTIVE\_PDP\_CONTEXT\_REACHED**  
**CE\_UNSUPPORTED\_APN\_IN\_CURRENT\_PLMN**  
**CE\_INVALID\_TRANSACTION\_ID**  
**CE\_MESSAGE\_INCORRECT\_SEMANTIC**  
**CE\_INVALID\_MANDATORY\_INFO**  
**CE\_MESSAGE\_TYPE\_UNSUPPORTED**  
**CE\_MSG\_TYPE\_NONCOMPATIBLE\_STATE**  
**CE\_UNKNOWN\_INFO\_ELEMENT**  
**CE\_CONDITIONAL\_IE\_ERROR**  
**CE\_MSG\_AND\_PROTOCOL\_STATE\_UNCOMPATIBLE**  
**CE\_PROTOCOL\_ERROR**  
**CE\_APN\_TYPE\_CONFLICT**  
**CE\_INVALID\_PCSCF\_ADDRESS**  
**CE\_INTERNAL\_CALL\_PREEMPT\_BY\_HIGH\_PRIO\_APN**  
**CE\_EMM\_ACCESS\_BARRED**  
**CE\_EMERGENCY\_IFACE\_ONLY**  
**CE\_IFACE\_MISMATCH**  
**CE\_COMPANION\_IFACE\_IN\_USE**  
**CE\_IP\_ADDRESS\_MISMATCH**  
**CE\_IFACE\_AND\_POL\_FAMILY\_MISMATCH**  
**CE\_EMM\_ACCESS\_BARRED\_INFINITE\_RETRY**  
**CE\_AUTH\_FAILURE\_ON\_EMERGENCY\_CALL**

**CE\_INVALID\_DNS\_ADDR**  
**CE\_INVALID\_PCSCF\_DNS\_ADDR**  
**CE\_TEST\_LOOPBACK\_MODE\_A\_OR\_B\_ENABLED**  
**CE\_UNKNOWN**

### 5.8.3.12 enum telux::data::PPPReasonCode [strong]

Data call end/termination reason code for [EndReasonType::CE\\_PPP](#)

#### Enumerator

**CE\_PPP\_TIMEOUT**  
**CE\_PPP\_AUTH\_FAILURE**  
**CE\_PPP\_OPTION\_MISMATCH**  
**CE\_PPP\_PAP\_FAILURE**  
**CE\_PPP\_CHAP\_FAILURE**  
**CE\_PPP\_CLOSE\_IN\_PROGRESS**  
**CE\_PPP\_NV\_REFRESH\_IN\_PROGRESS**  
**CE\_PPP\_UNKNOWN**

### 5.8.3.13 enum telux::data::EHRPDReasonCode [strong]

Data call end/termination reason code for [EndReasonType::CE\\_EHRPD](#)

#### Enumerator

**CE\_EHRPD\_SUBS\_LIMITED\_TO\_V4**  
**CE\_EHRPD\_SUBS\_LIMITED\_TO\_V6**  
**CE\_EHRPD\_VSNCP\_TIMEOUT**  
**CE\_EHRPD\_VSNCP\_FAILURE**  
**CE\_EHRPD\_VSNCP\_3GPP2I\_GEN\_ERROR**  
**CE\_EHRPD\_VSNCP\_3GPP2I\_UNAUTH\_APN**  
**CE\_EHRPD\_VSNCP\_3GPP2I\_PDN\_LIMIT\_EXCEED**  
**CE\_EHRPD\_VSNCP\_3GPP2I\_NO\_PDN\_GW**  
**CE\_EHRPD\_VSNCP\_3GPP2I\_PDN\_GW\_UNREACH**  
**CE\_EHRPD\_VSNCP\_3GPP2I\_PDN\_GW\_REJ**  
**CE\_EHRPD\_VSNCP\_3GPP2I\_INSUFF\_PARAM**  
**CE\_EHRPD\_VSNCP\_3GPP2I\_RESOURCE\_UNAVAIL**  
**CE\_EHRPD\_VSNCP\_3GPP2I\_ADMIN\_PROHIBIT**  
**CE\_EHRPD\_VSNCP\_3GPP2I\_PDN\_ID\_IN\_USE**  
**CE\_EHRPD\_VSNCP\_3GPP2I\_SUBSCR\_LIMITATION**  
**CE\_EHRPD\_VSNCP\_3GPP2I\_PDN\_EXISTS\_FOR\_THIS\_APN**  
**CE\_EHRPD\_VSNCP\_3GPP2I\_RECONNECT\_NOT\_ALLOWED**  
**CE\_EHRPD\_UNKNOWN**

### 5.8.3.14 enum telux::data::Ipv6ReasonCode [strong]

Data call end/termination reason code for [EndReasonType::CE\\_IPV6](#)



**Enumerator**

***CE\_PREFIX\_UNAVAILABLE***  
***CE\_IPV6\_ERR\_HRPD\_IPV6\_DISABLED***  
***CE\_IPV6\_DISABLED***

**5.8.3.15 enum telux::data::HandoffReasonCode [strong]**

Data call end/termination reason code for [EndReasonType::CE\\_HANDOFF](#)

**Enumerator**

***CE\_VCER\_HANDOFF\_PREF\_SYS\_BACK\_TO\_SRAT***

**5.8.3.16 enum telux::data::ProfileChangeEvent [strong]**

Event due to which change in profile happened.

**Enumerator**

***CREATE\_PROFILE\_EVENT*** Profile was created  
***DELETE\_PROFILE\_EVENT*** Profile was deleted  
***MODIFY\_PROFILE\_EVENT*** Profile was modified

**5.8.3.17 enum telux::data::OperationType [strong]**

This applies in architectures where the modem is attached to an External Application Processor(EAP). An API, like start/stop data call, INatManager, IFirewallManager can be invoked from the EAP or from the modems Internal Application Processor (IAP). This type specifies where the operation should be carried out.

**Enumerator**

***DATA\_LOCAL*** Perform the operation on the processor where the API is invoked.  
***DATA\_REMOTE*** Perform the operation on the application processor other than where the API is invoked.

**5.8.3.18 enum telux::data::Direction [strong]**

Direction of firewall rule

**Enumerator**

***UPLINK*** Uplink Direction  
***DOWNLINK*** Downlink Direction

**5.8.3.19 enum telux::data::InterfaceType [strong]**

Peripheral Interface type

**Enumerator**

***UNKNOWN*** UNKNOWN interface

**WLAN** Wireless Local Area Network (WLAN)

**ETH** Ethernet (ETH)

**ECM** Ethernet Control Model (ECM)

**RNDIS** Remote Network Driver Interface Specification (RNDIS)

**MHI** Modem Host Interface (MHI)

## 5.9 Subscription Management

This section contains APIs related to Subscription Management.

### 5.9.1 Data Structure Documentation

#### 5.9.1.1 class telux::tel::ISubscription

Subscription returns information about network operator subscription details pertaining to a SIM card.

##### Public member functions

- virtual std::string `getCarrierName ()=0`
- virtual std::string `getIccId ()=0`
- virtual int `getMcc ()=0`
- virtual int `getMnc ()=0`
- virtual std::string `getPhoneNumber ()=0`
- virtual int `getSlotId ()=0`
- virtual std::string `getImsi ()=0`
- virtual `~ISubscription ()`

##### 5.9.1.1.1 Constructors and Destructors

5.9.1.1.1.1 virtual telux::tel::ISubscription::~ISubscription ( ) [virtual]

##### 5.9.1.1.2 Member Function Documentation

5.9.1.1.2.1 virtual std::string telux::tel::ISubscription::getCarrierName ( ) [pure virtual]

Retrieves the name of the carrier on which this subscription is made.

##### Returns

Name of the carrier.

5.9.1.1.2.2 virtual std::string telux::tel::ISubscription::getIccId ( ) [pure virtual]

Retrieves the SIM's ICCID (Integrated Chip ID) - i.e SIM Serial Number.

##### Returns

Integrated Chip Id.

**5.9.1.1.2.3 virtual int telux::tel::ISubscription::getMcc ( ) [pure virtual]**

Retrieves the mobile country code of the carrier to which the phone is connected.

**Returns**

Mobile Country Code.

**5.9.1.1.2.4 virtual int telux::tel::ISubscription::getMnc ( ) [pure virtual]**

Retrieves the mobile network code of the carrier to which phone is connected.

**Returns**

Mobile Network Code.

**5.9.1.1.2.5 virtual std::string telux::tel::ISubscription::getPhoneNumber ( ) [pure virtual]**

Retrieves the phone number for the SIM subscription.

**Returns**

PhoneNumber.

**5.9.1.1.2.6 virtual int telux::tel::ISubscription::getSlotId ( ) [pure virtual]**

Retrieves SIM Slot index for the SIM pertaining to this subscription object.

**Returns**

SIM slotId.

**5.9.1.1.2.7 virtual std::string telux::tel::ISubscription::getImsi ( ) [pure virtual]**

Retrieves IMSI (International Mobile Subscriber Identity) for the SIM. This will have home network MCC and MNC values.

**Returns**

imsi.

**5.9.1.2 class telux::tel::ISubscriptionListener**

A listener class for receiving device subscription information. The methods in listener can be invoked from multiple different threads. The implementation should be thread safe.

**Public member functions**

- virtual void [onSubscriptionInfoChanged](#) (std::shared\_ptr< [ISubscription](#) > subscription)
- virtual void [onNumberOfSubscriptionsChanged](#) (int count)
- virtual [~ISubscriptionListener](#) ()

**5.9.1.2.1 Constructors and Destructors**

**5.9.1.2.1.1** virtual [telx::tel::ISubscriptionListener::~ISubscriptionListener](#) ( ) [**virtual**]

**5.9.1.2.2 Member Function Documentation**

**5.9.1.2.2.1** virtual void [telx::tel::ISubscriptionListener::onSubscriptionInfoChanged](#) ( std::shared\_ptr< [ISubscription](#) > *subscription* ) [**virtual**]

This function is called whenever there is a change in Subscription details.

**Parameters**

in	<i>subscription</i>	Pointer to <a href="#">ISubscription</a> Object.
----	---------------------	--

**5.9.1.2.2.2** virtual void [telx::tel::ISubscriptionListener::onNumberOfSubscriptionsChanged](#) ( int *count* ) [**virtual**]

This function called whenever there is a change in the subscription count. for example when a new subscription is discovered or an existing subscription goes away when SIM is inserted or removed respectively.

**Parameters**

in	<i>count</i>	count of subscription
----	--------------	-----------------------

**5.9.1.3 class telx::tel::ISubscriptionManager****Public member functions**

- virtual bool [isSubsystemReady](#) ()=0
- virtual std::future< bool > [onSubsystemReady](#) ()=0
- virtual std::shared\_ptr< [ISubscription](#) > [getSubscription](#) (int slotId=DEFAULT\_SLOT\_ID, [telx::common::Status](#) \*status=nullptr)=0
- virtual std::vector< std::shared\_ptr< [ISubscription](#) > > [getAllSubscriptions](#) ([telx::common::Status](#) \*status=nullptr)=0
- virtual [telx::common::Status registerListener](#) (std::weak\_ptr< [ISubscriptionListener](#) > listener)=0
- virtual [telx::common::Status removeListener](#) (std::weak\_ptr< [ISubscriptionListener](#) > listener)=0

- virtual [~ISubscriptionManager](#) ()

### 5.9.1.3.1 Constructors and Destructors

5.9.1.3.1.1 virtual telx::tel::ISubscriptionManager::~ISubscriptionManager ( ) [virtual]

### 5.9.1.3.2 Member Function Documentation

5.9.1.3.2.1 virtual bool telx::tel::ISubscriptionManager::isSubsystemReady ( ) [pure virtual]

Checks the status of SubscriptionManager and returns the result.

#### Returns

If true then SubscriptionManager is ready for service.

5.9.1.3.2.2 virtual std::future<bool> telx::tel::ISubscriptionManager::onSubsystemReady ( ) [pure virtual]

Wait for Subscription subsystem to be ready.

#### Returns

A future that caller can wait on to be notified when SubscriptionManager is ready.

5.9.1.3.2.3 virtual std::shared\_ptr<ISubscription> telx::tel::ISubscriptionManager::getSubscription ( int *slotId* = *DEFAULT\_SLOT\_ID*, telx::common::Status \* *status* = *nullptr* ) [pure virtual]

Get Subscription details of the SIM in the given SIM slot.

#### Parameters

in	<i>slotId</i>	Slot id corresponding to the subscription.
out	<i>status</i>	Status of getSubscription i.e. success or suitable status code.

#### Returns

Pointer to [ISubscription](#) object.

5.9.1.3.2.4 virtual std::vector<std::shared\_ptr<ISubscription> > telx::tel::ISubscriptionManager::getAllSubscriptions ( telx::common::Status \* *status* = *nullptr* ) [pure virtual]

Get all the subscription details of the device.

#### Parameters

out	<i>status</i>	Status of getAllSubscriptions i.e. success or suitable status code.
-----	---------------	---

**Returns**

list of [ISubscription](#) objects.

**5.9.1.3.2.5** virtual telux::common::Status telux::tel::ISubscriptionManager::registerListener (   
 std::weak\_ptr< ISubscriptionListener > *listener* ) [pure virtual]

Register a listener for Subscription events.

**Parameters**

in	<i>listener</i>	Pointer to <a href="#">ISubscriptionListener</a> object that processes the notification.
----	-----------------	--

**Returns**

Status of registerListener i.e. success or suitable status code.

**5.9.1.3.2.6** virtual telux::common::Status telux::tel::ISubscriptionManager::removeListener (   
 std::weak\_ptr< ISubscriptionListener > *listener* ) [pure virtual]

Remove a previously added listener.

**Parameters**

in	<i>listener</i>	Pointer to <a href="#">ISubscriptionListener</a> object that needs to be removed.
----	-----------------	---

**Returns**

Status of removeListener i.e. success or suitable status code.

## 5.10 Network Selection

Network Selection Manager provides the interface to get and set network selection mode (Manual or Automatic), scan available networks and set and get preferred networks list.

### 5.10.1 Data Structure Documentation

#### 5.10.1.1 struct telux::tel::PreferredNetworkInfo

Defines the preferred network information

##### Data fields

Type	Field	Description
uint16_t	mcc	mobile country code
uint16_t	mnc	mobile network code
<a href="#">RatMask</a>	ratMask	bit mask denotes which of the radio access technologies are set

#### 5.10.1.2 struct telux::tel::OperatorStatus

Defines status of network operator

##### Data fields

Type	Field	Description
<a href="#">InUseStatus</a>	inUse	In-use status of network operator
<a href="#">RoamingStatus</a>	roaming	Roaming status of network operator
<a href="#">Forbidden↔ Status</a>	forbidden	Forbidden status of network operator
<a href="#">PreferredStatus</a>	preferred	Preferred status of network operator

#### 5.10.1.3 class telux::tel::NetworkSelectionManager

Network Selection Manager class provides the interface to get and set network selection mode, preferred network list and scan available networks.

##### Public member functions

- virtual bool [isSubsystemReady](#) ()=0
- virtual std::future< bool > [onSubsystemReady](#) ()=0
- virtual [telux::common::Status requestNetworkSelectionMode](#) ([SelectionModeResponseCallback](#) callback)=0
- virtual [telux::common::Status setNetworkSelectionMode](#) ([NetworkSelectionMode](#) selectMode, std::string mcc, std::string mnc, [common::ResponseCallback](#) callback=nullptr)=0
- virtual [telux::common::Status requestPreferredNetworks](#) ([PreferredNetworksCallback](#) callback)=0
- virtual [telux::common::Status setPreferredNetworks](#) (std::vector< [PreferredNetworkInfo](#) > preferredNetworksInfo, bool clearPrevious, [common::ResponseCallback](#) callback=nullptr)=0



- virtual `telux::common::Status performNetworkScan (NetworkScanCallback callback)=0`
- virtual `telux::common::Status registerListener (std::weak_ptr< INetworkSelectionListener > listener)=0`
- virtual `telux::common::Status deregisterListener (std::weak_ptr< INetworkSelectionListener > listener)=0`
- virtual `~INetworkSelectionManager ()`

### 5.10.1.3.1 Constructors and Destructors

5.10.1.3.1.1 `virtual telux::tel::INetworkSelectionManager::~~INetworkSelectionManager ( ) [virtual]`

### 5.10.1.3.2 Member Function Documentation

5.10.1.3.2.1 `virtual bool telux::tel::INetworkSelectionManager::isSubsystemReady ( ) [pure virtual]`

Checks the status of network subsystem and returns the result.

#### Returns

True if network subsystem is ready for service otherwise false.

5.10.1.3.2.2 `virtual std::future<bool> telux::tel::INetworkSelectionManager::onSubsystemReady ( ) [pure virtual]`

Wait for network subsystem to be ready.

#### Returns

A future that caller can wait on to be notified when network subsystem is ready.

5.10.1.3.2.3 `virtual telux::common::Status telux::tel::INetworkSelectionManager::requestNetworkSelectionMode ( SelectionModeResponseCallback callback ) [pure virtual]`

Get current network selection mode (i.e Manual or Automatic) asynchronously.

#### Parameters

<code>in</code>	<code>callback</code>	Callback function to get the response of get network selection mode request.
-----------------	-----------------------	--

#### Returns

Status of requestNetworkSelectionMode i.e. success or suitable error code.

**5.10.1.3.2.4** `virtual telux::common::Status telux::tel::INetworkSelectionManager::setNetworkSelectionMode ( NetworkSelectionMode selectMode, std::string mcc, std::string mnc, common::ResponseCallback callback = nullptr ) [pure virtual]`

Set current network selection mode and receive the response asynchronously.

#### Parameters

in	<i>selectMode</i>	Selection mode for a network i.e. automatic or manual. If selection mode is automatic then MCC and MNC are ignored. If it is manual, client has to explicitly pass MCC and MNC as arguments.
in	<i>callback</i>	Optional callback function to get the response of set network selection mode request.
in	<i>mcc</i>	Mobile Country Code (Applicable only for MANUAL selection mode).
in	<i>mnc</i>	Mobile Network Code (Applicable only for MANUAL selection mode).

#### Returns

Status of setNetworkSelectionMode i.e. success or suitable error code.

**5.10.1.3.2.5** `virtual telux::common::Status telux::tel::INetworkSelectionManager::requestPreferredNetworks ( PreferredNetworksCallback callback ) [pure virtual]`

Get 3GPP preferred network list and static 3GPP preferred network list asynchronously. Higher priority networks appear first in the list. The networks that appear in the 3GPP Preferred Networks list get higher priority than the networks in the static 3GPP preferred networks list.

#### Parameters

in	<i>callback</i>	Callback function to get the response of get preferred networks request.
----	-----------------	--

#### Returns

Status of requestPreferredNetworks i.e. success or suitable error code.

**5.10.1.3.2.6** `virtual telux::common::Status telux::tel::INetworkSelectionManager::setPreferredNetworks ( std::vector< PreferredNetworkInfo > preferredNetworksInfo, bool clearPrevious, common::ResponseCallback callback = nullptr ) [pure virtual]`

Set 3GPP preferred network list and receive the response asynchronously. It overrides the existing preferred network list. The preferred network list affects network selection selection when automatic registration is performed by the device. Higher priority networks should appear first in the list.

#### Parameters

in	<i>preferredNetworks</i> ↔ <i>Info</i>	List of 3GPP preferred networks.
in	<i>clearPrevious</i>	If flag is false then new 3GPP preferred network list is appended to existing preferred network list. If flag is true then old list is flushed and new 3GPP preferred network list is added.
in	<i>callback</i>	Callback function to get the response of set preferred network list request.

**Returns**

Status of setPreferredNetworks i.e. success or suitable error code.

**5.10.1.3.2.7 virtual telux::common::Status telux::tel::INetworkSelectionManager::performNetworkScan ( NetworkScanCallback *callback* ) [pure virtual]**

Perform the network scan and returns a list of available networks.

**Parameters**

in	<i>callback</i>	Callback function to get the response of perform network scan request
----	-----------------	---

**Returns**

Status of performNetworkScan i.e. success or suitable error code.

**5.10.1.3.2.8 virtual telux::common::Status telux::tel::INetworkSelectionManager::registerListener ( std::weak\_ptr< INetworkSelectionListener > *listener* ) [pure virtual]**

Register a listener for specific updates from network access service.

**Parameters**

in	<i>listener</i>	Pointer of <a href="#">INetworkSelectionListener</a> object that processes the notification
----	-----------------	---

**Returns**

Status of registerListener i.e success or suitable status code.

**5.10.1.3.2.9 virtual telux::common::Status telux::tel::INetworkSelectionManager::deregisterListener ( std::weak\_ptr< INetworkSelectionListener > *listener* ) [pure virtual]**

Deregister the previously added listener.

**Parameters**

<code>in</code>	<i>listener</i>	Previously registered <a href="#">INetworkSelectionListener</a> that needs to be removed
-----------------	-----------------	--

**Returns**

Status of removeListener success or suitable status code

**5.10.1.4 class telux::tel::OperatorInfo**

Operator Info class provides operator name, MCC, MNC and network status.

**Public member functions**

- [OperatorInfo](#) (std::string networkName, std::string mcc, std::string mnc, [OperatorStatus](#) operatorStatus)
- std::string [getName](#) ()
- std::string [getMcc](#) ()
- std::string [getMnc](#) ()
- [OperatorStatus](#) [getStatus](#) ()

**5.10.1.4.1 Constructors and Destructors**

**5.10.1.4.1.1** `telux::tel::OperatorInfo::OperatorInfo ( std::string networkName, std::string mcc, std::string mnc, OperatorStatus operatorStatus )`

**5.10.1.4.2 Member Function Documentation**

**5.10.1.4.2.1** `std::string telux::tel::OperatorInfo::getName ( )`

Get Operator name or description

**Returns**

Operator name.

**5.10.1.4.2.2** `std::string telux::tel::OperatorInfo::getMcc ( )`

Get mcc from the operator numeric.

**Returns**

MCC.

**5.10.1.4.2.3 std::string telux::tel::OperatorInfo::getMnc ( )**

Get mnc from operator numeric.

**Returns**

MNC.

**5.10.1.4.2.4 OperatorStatus telux::tel::OperatorInfo::getStatus ( )**

Get status of operator.

**Returns**

status of the operator [OperatorStatus](#).

**5.10.1.5 class telux::tel::INetworkSelectionListener**

Listener class for getting network selection mode change notification.

The methods in listener can be invoked from multiple different threads. Client needs to make sure that implementation is thread-safe.

**Public member functions**

- virtual void [onSelectionModeChanged](#) ([NetworkSelectionMode](#) mode)
- virtual [~INetworkSelectionListener](#) ()

**5.10.1.5.1 Constructors and Destructors****5.10.1.5.1.1 virtual telux::tel::INetworkSelectionListener::~~INetworkSelectionListener ( ) [virtual]**

Destructor of [INetworkSelectionListener](#)

**5.10.1.5.2 Member Function Documentation****5.10.1.5.2.1 virtual void telux::tel::INetworkSelectionListener::onSelectionModeChanged ( [NetworkSelectionMode](#) mode ) [virtual]**

This function is called whenever network selection mode is changed.

**Parameters**

in	<i>mode</i>	Network selection mode <a href="#">NetworkSelectionMode</a>
----	-------------	---

## 5.10.2 Enumeration Type Documentation

### 5.10.2.1 enum telux::tel::RatType

Defines network RAT type for preferred networks. Each value represents corresponding bit for RatMask bitset.

#### Enumerator

**UMTS** UMTS  
**LTE** LTE  
**LTE**  
**GSM** GSM  
**GSM**

### 5.10.2.2 enum telux::tel::NetworkSelectionMode [strong]

Defines network selection mode

#### Enumerator

**UNKNOWN** Unknown  
**AUTOMATIC** Device registers according to provisioned mcc and mnc  
**MANUAL** Device registers to specified network as per provided mcc and mnc

### 5.10.2.3 enum telux::tel::InUseStatus [strong]

Defines in-use status of network operator

#### Enumerator

**UNKNOWN** Unknown  
**CURRENT\_SERVING** Current serving  
**AVAILABLE** Available

### 5.10.2.4 enum telux::tel::RoamingStatus [strong]

Defines roaming status of network operator

#### Enumerator

**UNKNOWN** Unknown  
**HOME** Home  
**ROAM** Roaming

### 5.10.2.5 enum telux::tel::ForbiddenStatus [strong]

Defines forbidden status of network operator

#### Enumerator

**UNKNOWN** Unknown

**FORBIDDEN** Forbidden

**NOT\_FORBIDDEN** Not forbidden

### 5.10.2.6 enum telux::tel::PreferredStatus [strong]

Defines preferred status of network operator

#### Enumerator

**UNKNOWN** Unknown

**PREFERRED** Preferred

**NOT\_PREFERRED** Not preferred

## 5.11 Serving System

Serving System Manager class provides the interface to request and set service domain preference and radio access technology mode preference for searching and registering (CS/PS domain, RAT and operation mode)

### 5.11.1 Data Structure Documentation

#### 5.11.1.1 class telux::tel::IServingSystemManager

Serving System Manager class provides the API to request and set service domain preference and RAT preference.

##### Public member functions

- virtual bool `isSubsystemReady ()`=0
- virtual `std::future< bool > onSubsystemReady ()`=0
- virtual `telux::common::Status setRatPreference (RatPreference ratPref, common::ResponseCallback callback=nullptr)`=0
- virtual `telux::common::Status requestRatPreference (RatPreferenceCallback callback)`=0
- virtual `telux::common::Status setServiceDomainPreference (ServiceDomainPreference serviceDomain, common::ResponseCallback callback=nullptr)`=0
- virtual `telux::common::Status requestServiceDomainPreference (ServiceDomainPreferenceCallback callback)`=0
- virtual `telux::common::Status registerListener (std::weak_ptr< IServingSystemListener > listener)`=0
- virtual `telux::common::Status deregisterListener (std::weak_ptr< IServingSystemListener > listener)`=0
- virtual `~IServingSystemManager ()`

##### 5.11.1.1.1 Constructors and Destructors

5.11.1.1.1 `virtual telux::tel::IServingSystemManager::~~IServingSystemManager ( ) [virtual]`

Destructor of `IServingSystemManager`

##### 5.11.1.1.2 Member Function Documentation

5.11.1.1.2 `virtual bool telux::tel::IServingSystemManager::isSubsystemReady ( ) [pure virtual]`

Checks the status of serving subsystem and returns the result.

##### Returns

True if serving subsystem is ready for service otherwise false.



**5.11.1.1.2.2** `virtual std::future<bool> telux::tel::IServingSystemManager::onSubsystemReady ( )`  
**[pure virtual]**

Wait for serving subsystem to be ready.

#### Returns

A future that caller can wait on to be notified when serving subsystem is ready.

**5.11.1.1.2.3** `virtual telux::common::Status telux::tel::IServingSystemManager::setRatPreference (`  
**`RatPreference ratPref, common::ResponseCallback callback = nullptr )` **[pure**  
**`virtual]`****

Set the preferred radio access technology mode that the device should use to acquire service.

#### Parameters

in	<i>ratPref</i>	Radio access technology mode preference.
in	<i>callback</i>	Callback function to get the response of set RAT mode preference.

#### Returns

Status of setRatPreference i.e. success or suitable error code.

**5.11.1.1.2.4** `virtual telux::common::Status telux::tel::IServingSystemManager::requestRatPreference (`  
**`RatPreferenceCallback callback )` **[pure virtual]****

Request for preferred radio access technology mode.

#### Parameters

in	<i>callback</i>	Callback function to get the response of request preferred RAT mode.
----	-----------------	--

#### Returns

Status of requestRatPreference i.e. success or suitable error code.

**5.11.1.1.2.5** `virtual telux::common::Status telux::tel::IServingSystemManager::setServiceDomain↔`  
**`Preference ( ServiceDomainPreference serviceDomain, common::ResponseCallback`  
**`callback = nullptr )` **[pure virtual]******

Initiate service domain preference like CS, PS or CS\_PS and receive the response asynchronously.

**Parameters**

in	<i>serviceDomain</i>	<a href="#">ServiceDomainPreference</a> .
in	<i>callback</i>	Callback function to get the response of set service domain preference request.

**Returns**

Status of setServiceDomainPreference i.e. success or suitable error code.

#### 5.11.1.1.2.6 virtual telux::common::Status telux::tel::IServingSystemManager::requestServiceDomainPreference ( [ServiceDomainPreferenceCallback](#) *callback* ) [pure virtual]

Request for Service Domain Preference asynchronously.

**Parameters**

in	<i>callback</i>	Callback function to get the response of request service domain preference.
----	-----------------	---

**Returns**

Status of requestServiceDomainPreference i.e. success or suitable error code.

#### 5.11.1.1.2.7 virtual telux::common::Status telux::tel::IServingSystemManager::registerListener ( `std::weak_ptr< IServingSystemListener >` *listener* ) [pure virtual]

Register a listener for specific updates from serving system.

**Parameters**

in	<i>listener</i>	Pointer of <a href="#">IServingSystemListener</a> object that processes the notification
----	-----------------	--

**Returns**

Status of registerListener i.e success or suitable status code.

#### 5.11.1.1.2.8 virtual telux::common::Status telux::tel::IServingSystemManager::deregisterListener ( `std::weak_ptr< IServingSystemListener >` *listener* ) [pure virtual]

Deregister the previously added listener.

**Parameters**

in	<i>listener</i>	Previously registered <a href="#">IServingSystemListener</a> that needs to be removed
----	-----------------	---

**Returns**

Status of removeListener i.e. success or suitable status code

**5.11.1.2 class telux::tel::IServingSystemListener**

Listener class for getting radio access technology mode preference change notification.

The listener method can be invoked from multiple different threads. Client needs to make sure that implementation is thread-safe.

**Public member functions**

- virtual void [onRatPreferenceChanged](#) ([RatPreference](#) preference)
- virtual void [onServiceDomainPreferenceChanged](#) ([ServiceDomainPreference](#) preference)
- virtual [~IServingSystemListener](#) ()

**5.11.1.2.1 Constructors and Destructors**

**5.11.1.2.1.1** virtual telux::tel::IServingSystemListener::~~IServingSystemListener ( ) [virtual]

Destructor of [IServingSystemListener](#)

**5.11.1.2.2 Member Function Documentation**

**5.11.1.2.2.1** virtual void telux::tel::IServingSystemListener::onRatPreferenceChanged ( [RatPreference](#) *preference* ) [virtual]

This function is called whenever RAT mode preference is changed.

**Parameters**

in	<i>preference</i>	<a href="#">RatPreference</a>
----	-------------------	-------------------------------

**5.11.1.2.2.2** virtual void telux::tel::IServingSystemListener::onServiceDomainPreferenceChanged ( [ServiceDomainPreference](#) *preference* ) [virtual]

This function is called whenever service domain preference is changed.

**Parameters**

in	<i>preference</i>	<a href="#">ServiceDomainPreference</a>
----	-------------------	---

## 5.11.2 Enumeration Type Documentation

### 5.11.2.1 enum telux::tel::ServiceDomainPreference [strong]

Defines service domain preference

#### Enumerator

**UNKNOWN**  
**CS\_ONLY** Circuit-switched only  
**PS\_ONLY** Packet-switched only  
**CS\_PS** Circuit-switched and packet-switched

### 5.11.2.2 enum telux::tel::RatPrefType

Defines the radio access technology mode preference.

#### Enumerator

**PREF\_CDMA\_1X** CDMA\_1X  
**PREF\_CDMA\_EVDO** CDMA\_EVDO  
**PREF\_GSM** GSM  
**PREF\_WCDMA** WCDMA  
**PREF\_LTE** LTE  
**PREF\_TDSCDMA** TDSCDMA

## 5.12 Common

This section contains APIs related to Command Callbacks, Error Codes and [Version](#) information.

### 5.12.1 Data Structure Documentation

#### 5.12.1.1 class `telux::common::ICommandCallback`

Base command callback class is responsible for single shot asynchronous callback. This callback will be invoked only once when the operation succeeds or fails.

##### Public member functions

- virtual `~ICommandCallback ()`

##### 5.12.1.1.1 Constructors and Destructors

5.12.1.1.1 virtual `telux::common::ICommandCallback::~ICommandCallback ( ) [virtual]`

#### 5.12.1.2 class `telux::common::ICommandResponseCallback`

General command response callback for most of the requests, client needs to implement this interface to get single shot response.

The methods in callback can be invoked from multiple different threads. The implementation should be thread safe.

##### Public member functions

- virtual void `commandResponse (ErrorCode error)=0`
- virtual `~ICommandResponseCallback ()`

##### 5.12.1.2.1 Constructors and Destructors

5.12.1.2.1 virtual `telux::common::ICommandResponseCallback::~ICommandResponseCallback ( ) [virtual]`

##### 5.12.1.2.2 Member Function Documentation

5.12.1.2.2.1 virtual void `telux::common::ICommandResponseCallback::commandResponse ( ErrorCode error ) [pure virtual]`

This function is called with the response to the command operation.

##### Parameters

<i>in</i>	<i>error</i>	- <a href="#">ErrorCode</a>
-----------	--------------	-----------------------------

### 5.12.1.3 struct telux::common::SdkVersion

Structure of major, minor and patch version

#### Data fields

Type	Field	Description
int	major	Major <a href="#">Version</a> : This number will be incremented whenever significant changes or features are introduced
int	minor	Minor <a href="#">Version</a> : This number will be incremented when smaller features with some new APIs are introduced.
int	patch	Patch <a href="#">Version</a> : If the release only contains bug fixes, but no API change then the patch version would be incremented.

### 5.12.1.4 class telux::common::Version

Provides version of SDK.

#### Static Public Member Functions

- static std::string [getReleaseName](#) ()
- static [SdkVersion](#) [getSdkVersion](#) ()

#### 5.12.1.4.1 Member Function Documentation

##### 5.12.1.4.1.1 static std::string telux::common::Version::getReleaseName ( ) [static]

Get the release name.

#### Returns

String contains release name

##### 5.12.1.4.1.2 static SdkVersion telux::common::Version::getSdkVersion ( ) [static]

Get the Telematics SDK version, for example: 01.00.00

#### Returns

[SdkVersion](#) structure of major, minor and patch version

## 5.12.2 Enumeration Type Documentation

### 5.12.2.1 enum telux::common::Status [strong]

Defines all the status codes that all Telematics SDK APIs can return

**Enumerator**

**SUCCESS** API processing is successful, returned parameters are valid  
**FAILED** API processing failure.  
**NOCONNECTION** Connection to Socket server has not been established  
**NOSUBSCRIPTION** Subscription not available  
**INVALIDPARAM** Input parameters are invalid  
**INVALIDSTATE** Invalid State  
**NOTREADY** Subsystem is not ready  
**NOTALLOWED** Operation not allowed  
**NOTIMPLEMENTED** Functionality not implemented  
**CONNECTIONLOST** Connection to Socket server lost  
**EXPIRED** Expired  
**ALREADY** Already registered handler  
**NOSUCH** No such object  
**NOTSUPPORTED** Not supported on target platform  
**NOMEMORY** Not sufficient memory to process the request

**5.12.2.2 enum telux::common::ErrorCode [strong]**

Generic Error code for each API responses

**Enumerator**

**SUCCESS** No error  
**RADIO\_NOT\_AVAILABLE** If radio did not start or is resetting  
**GENERIC\_FAILURE** Generic Failure  
**PASSWORD\_INCORRECT** For PIN/PIN2 methods only  
**SIM\_PIN2** Operation requires SIM PIN2 to be entered  
**SIM\_PUK2** Operation requires SIM PIN2 to be entered  
**REQUEST\_NOT\_SUPPORTED** Not Supported request  
**CANCELLED** Cancelled  
**OP\_NOT\_ALLOWED\_DURING\_VOICE\_CALL** Data operation are not allowed during voice call on a Class C GPRS device  
**OP\_NOT\_ALLOWED\_BEFORE\_REG\_TO\_NW** Data operation are not allowed before device registers in network  
**SMS\_SEND\_FAIL\_RETRY** Fail to send SMS and need retry  
**SIM\_ABSENT** Fail to set the location where CDMA subscription shall be retrieved because of SIM or RUIM are absent  
**SUBSCRIPTION\_NOT\_AVAILABLE** Fail to find CDMA subscription from specified location  
**MODE\_NOT\_SUPPORTED** Hardware does not support preferred network type  
**FDN\_CHECK\_FAILURE** Command failed because recipient is not on FDN list  
**ILLEGAL\_SIM\_OR\_ME** Network selection failed due to illegal SIM or ME  
**MISSING\_RESOURCE** No logical channel available  
**NO\_SUCH\_ELEMENT** Application not found on SIM  
**DIAL\_MODIFIED\_TO\_USSD** DIAL request modified to USSD  
**DIAL\_MODIFIED\_TO\_SS** DIAL request modified to SS  
**DIAL\_MODIFIED\_TO\_DIAL** DIAL request modified to DIAL with different data  
**USSD\_MODIFIED\_TO\_DIAL** USSD request modified to DIAL  
**USSD\_MODIFIED\_TO\_SS** USSD request modified to SS  
**USSD\_MODIFIED\_TO\_USSD** USSD request modified to different USSD request

**SS\_MODIFIED\_TO\_DIAL** SS request modified to DIAL  
**SS\_MODIFIED\_TO\_USSD** SS request modified to USSD  
**SUBSCRIPTION\_NOT\_SUPPORTED** Subscription not supported  
**SS\_MODIFIED\_TO\_SS** SS request modified to different SS request  
**LCE\_NOT\_SUPPORTED** LCE service not supported  
**NO\_MEMORY** Not sufficient memory to process the request  
**INTERNAL\_ERR** Hit unexpected vendor internal error scenario  
**SYSTEM\_ERR** Hit platform or system error  
**MODEM\_ERR** Hit unexpected modem error  
**INVALID\_STATE** Unexpected request for the current state  
**NO\_RESOURCES** Not sufficient resource to process the request  
**SIM\_ERR** Received error from SIM card  
**INVALID\_ARGUMENTS** Received invalid arguments in request  
**INVALID\_SIM\_STATE** Cannot process the request in current SIM state  
**INVALID\_MODEM\_STATE** Cannot process the request in current Modem state  
**INVALID\_CALL\_ID** Received invalid call id in request  
**NO\_SMS\_TO\_ACK** ACK received when there is no SMS to ack  
**NETWORK\_ERR** Received error from network  
**REQUEST\_RATE\_LIMITED** Operation denied due to overly-frequent requests  
**SIM\_BUSY** SIM is busy  
**SIM\_FULL** The target EF is full  
**NETWORK\_REJECT** Request is rejected by network  
**OPERATION\_NOT\_ALLOWED** Not allowed the request now  
**EMPTY\_RECORD** The request record is empty  
**INVALID\_SMS\_FORMAT** Invalid SMS format  
**ENCODING\_ERR** Message not encoded properly  
**INVALID\_SMSC\_ADDRESS** SMSC address specified is invalid  
**NO\_SUCH\_ENTRY** No such entry present to perform the request  
**NETWORK\_NOT\_READY** Network is not ready to perform the request  
**NOT\_PROVISIONED** Device does not have this value provisioned  
**NO\_SUBSCRIPTION** Device does not have subscription  
**NO\_NETWORK\_FOUND** Network cannot be found  
**DEVICE\_IN\_USE** Operation cannot be performed because the device is currently in use  
**ABORTED** Operation aborted  
**INCOMPATIBLE\_STATE** Operation cannot be performed because the device is in incompatible state  
**NO\_EFFECT** Given request had to no effect  
**DEVICE\_NOT\_READY** Device not ready  
**MISSING\_ARGUMENTS** Missing one or more arguments  
**MALFORMED\_MSG** Message was not formulated correctly by the control point or the message was corrupted during transmission  
**INTERNAL** Internal error  
**CLIENT\_IDS\_EXHAUSTED** Client IDs exhausted  
**UNABORTABLE\_TRANSACTION** The specified transaction could not be aborted  
**INVALID\_CLIENT\_ID** Could not find client's request  
**NO\_THRESHOLDS** No thresholds specified in enable signal strength  
**INVALID\_HANDLE** Invalid client handle was received  
**INVALID\_PROFILE** Invalid profile index specified  
**INVALID\_PINID** PIN in the request is invalid.  
**INCORRECT\_PIN** PIN in the request is incorrect.  
**CALL\_FAILED** Call origination failed in the lower layers



**OUT\_OF\_CALL** Request issued when packet data session disconnected

**MISSING\_ARG** TLV was missing in the request.

**ARG\_TOO\_LONG** Path in the request was too long.

**INVALID\_TX\_ID** The transaction ID supplied in the request does not match any pending transaction  
i.e. either the transaction was not received or it is already executed by the device

**OP\_NETWORK\_UNSUPPORTED** Selected operation is not supported by the network

**OP\_DEVICE\_UNSUPPORTED** Operation is not supported by device or SIM card

**NO\_FREE\_PROFILE** Maximum number of profiles are stored in the device and there is no more  
storage available to create a new profile

**INVALID\_PDP\_TYPE** PDP type specified is not supported

**INVALID\_TECH\_PREF** Invalid technology preference

**INVALID\_PROFILE\_TYPE** Invalid profile type is specified

**INVALID\_SERVICE\_TYPE** Invalid service type

**INVALID\_REGISTER\_ACTION** Invalid register action value specified in request

**INVALID\_PS\_ATTACH\_ACTION** Invalid PS attach action value specified in request

**AUTHENTICATION\_FAILED** Authentication error.

**PIN\_BLOCKED** PIN is blocked. Unblock operation must be issued.

**PIN\_PERM\_BLOCKED** PIN is permanently blocked. The SIM is unusable.

**SIM\_NOT\_INITIALIZED** PIN is not yet initialized because the SIM initialization has not finished. Try  
the PIN operation later.

**MAX\_QOS\_REQUESTS\_IN\_USE** Maximum QoS requests in use

**INCORRECT\_FLOW\_FILTER** Incorrect flow filter

**NETWORK\_QOS\_UNAWARE** Network QoS unaware

**INVALID\_ID** Invalid call ID was sent in the request

**REQUESTED\_NUM\_UNSUPPORTED** Requested message ID is not supported by the currently  
running software

**INTERFACE\_NOT\_FOUND** Cannot retrieve the FMC interface

**FLOW\_SUSPENDED** Flow suspended

**INVALID\_DATA\_FORMAT** Invalid data format

**GENERAL** General error

**UNKNOWN** Unknown error

**INVALID\_ARG** Parameters passed as input were invalid

**INVALID\_INDEX** MIP profile index is not within the valid range

**NO\_ENTRY** No message exists at the specified memory storage designation

**DEVICE\_STORAGE\_FULL** Memory storage specified in the request is full

**CAUSE\_CODE** There was an error in the request

**MESSAGE\_NOT\_SENT** Message could not be sent

**MESSAGE\_DELIVERY\_FAILURE** Message could not be delivered

**INVALID\_MESSAGE\_ID** Message ID specified for the message is invalid

**ENCODING** Message is not encoded properly

**AUTHENTICATION\_LOCK** Maximum number of authentication failures has been reached

**INVALID\_TRANSITION** Selected operating mode transition from the current operating mode is invalid

**NOT\_A\_MCAST\_IFACE** Not a MCAST interface

**MAX\_MCAST\_REQUESTS\_IN\_USE** MCAST request in use

**INVALID\_MCAST\_HANDLE** An invalid MCAST handle

**INVALID\_IP\_FAMILY\_PREF** IP family preference is invalid

**SESSION\_INACTIVE** Session inactive

**SESSION\_INVALID** Session not valid

**SESSION\_OWNERSHIP** Session ownership error

**INSUFFICIENT\_RESOURCES** Response is longer than the maximum supported size

**DISABLED** Disabled

**INVALID\_OPERATION** Device is not expecting the request.

**INVALID\_QMI\_CMD** Invalid QMI command

**TPDU\_TYPE** Message in memory contains a TPDU type that cannot be read

**SMSC\_ADDR** SMSC address specified is invalid

**INFO\_UNAVAILABLE** Information is not available

**SEGMENT\_TOO\_LONG** PRL segment size is too large

**SEGMENT\_ORDER** PRL segment order is incorrect

**BUNDLING\_NOT\_SUPPORTED** Bundling not supported

**OP\_PARTIAL\_FAILURE** Some personalization codes were set but an error prevented

**POLICY\_MISMATCH** Network policy does not match a valid NAT

**SIM\_FILE\_NOT\_FOUND** File is not present on the card.

**EXTENDED\_INTERNAL** Error from the the DS profile module, the extended error

**ACCESS\_DENIED** Access to the requested file is denied. This can occur when there is an attempt to access a PIN-protected file.

**HARDWARE\_RESTRICTED** Selected operating mode is invalid with the current wireless disable setting

**ACK\_NOT\_SENT** ACK could not be sent

**INJECT\_TIMEOUT** Inject timeout

**FDN\_RESTRICT** FDN restriction

**SUPS\_FAILURE\_CAUSE** Indicates supplementary services failure information;

**NO\_RADIO** Radio is not available

**NOT\_SUPPORTED** Operation is not supported

**CARD\_CALL\_CONTROL\_FAILED** SIM/R-UIM call control failed

**NETWORK\_ABORTED** Operation was released abruptly by the network

**MSG\_BLOCKED** Message blocked

**INVALID\_SESSION\_TYPE** Invalid session type

**INVALID\_PB\_TYPE** Invalid Phone Book type

**NO\_SIM** Action is being performed on a SIM that is not initialized.

**PB\_NOT\_READY** Phone Book not ready

**PIN\_RESTRICTION** PIN restriction

**PIN2\_RESTRICTION** PIN2 restriction

**PUK\_RESTRICTION** PUK restriction

**PUK2\_RESTRICTION** PUK2 restriction

**PB\_ACCESS\_RESTRICTED** Phone Book access restricted

**PB\_DELETE\_IN\_PROG** Phone Book delete in progress

**PB\_TEXT\_TOO\_LONG** Phone Book text too long

**PB\_NUMBER\_TOO\_LONG** Phone Book number too long

**PB\_HIDDEN\_KEY\_RESTRICTION** Phone Book hidden key restriction

**PB\_NOT\_AVAILABLE** Phone Book not available

**DEVICE\_MEMORY\_ERROR** Device memory error

**NO\_PERMISSION** No permission

**TOO\_SOON** Too soon

**TIME\_NOT\_ACQUIRED** Time not acquired

**OP\_IN\_PROGRESS** Operation is in progress

**DS\_PROFILE\_REG\_RESULT\_FAIL** General failure

**DS\_PROFILE\_REG\_RESULT\_ERR\_INVALID\_HNDL** Request contains an invalid profile handle

**DS\_PROFILE\_REG\_RESULT\_ERR\_INVALID\_OP** Invalid operation was requested

**DS\_PROFILE\_REG\_RESULT\_ERR\_INVALID\_PROFILE\_TYPE** Request contains an invalid technology type

**DS\_PROFILE\_REG\_RESULT\_ERR\_INVALID\_PROFILE\_NUM** Request contains an invalid profile number

**DS\_PROFILE\_REG\_RESULT\_ERR\_INVALID\_IDENT** Request contains an invalid profile identifier

**DS\_PROFILE\_REG\_RESULT\_ERR\_INVALID** Request contains an invalid argument other than profile number and profile identifier received

**DS\_PROFILE\_REG\_RESULT\_ERR\_LIB\_NOT\_INITED** Profile registry has not been initialized yet

**DS\_PROFILE\_REG\_RESULT\_ERR\_LEN\_INVALID** Request contains a parameter with invalid length

**DS\_PROFILE\_REG\_RESULT\_LIST\_END** End of the profile list was reached while searching for the requested profile

**DS\_PROFILE\_REG\_RESULT\_ERR\_INVALID\_SUBS\_ID** Request contains an invalid subscription identifier

**DS\_PROFILE\_REG\_INVALID\_PROFILE\_FAMILY** Request contains an invalid profile family

**DS\_PROFILE\_REG\_PROFILE\_VERSION\_MISMATCH** [Version](#) mismatch

**REG\_RESULT\_ERR\_OUT\_OF\_MEMORY** Out of memory

**DS\_PROFILE\_REG\_RESULT\_ERR\_FILE\_ACCESS** File access error

**DS\_PROFILE\_REG\_RESULT\_ERR\_EOF** End of field

**REG\_RESULT\_ERR\_VALID\_FLAG\_NOT\_SET** A valid flag is not set

**REG\_RESULT\_ERR\_OUT\_OF\_PROFILES** Out of profiles

**REG\_RESULT\_NO\_EMERGENCY\_PDN\_SUPPORT** No emergency PDN support

**DS\_PROFILE\_3GPP\_INVALID\_PROFILE\_FAMILY** Request contains an invalid 3GPP profile family

**DS\_PROFILE\_3GPP\_ACCESS\_ERR** Error was encountered while accessing the 3GPP profiles

**DS\_PROFILE\_3GPP\_CONTEXT\_NOT\_DEFINED** Specified 3GPP profile does not have a valid context

**DS\_PROFILE\_3GPP\_VALID\_FLAG\_NOT\_SET** Specified 3GPP profile is marked invalid

**DS\_PROFILE\_3GPP\_READ\_ONLY\_FLAG\_SET** Specified 3GPP profile is marked read-only

**DS\_PROFILE\_3GPP\_ERR\_OUT\_OF\_PROFILES** Creation of a new 3GPP profile failed because the limit of 16 profiles has already been reached

**DS\_PROFILE\_3GPP2\_ERR\_INVALID\_IDENT\_FOR\_PROFILE** Invalid profile identifier was received as part of the 3GPP2 profile modification request

**DS\_PROFILE\_3GPP2\_ERR\_OUT\_OF\_PROFILE** Creation of a new 3GPP2 profile failed because the limit has already been reached

**INTERNAL\_ERROR** Internal error

**SERVICE\_ERROR** Service error

**TIMEOUT\_ERROR** Timeout error

**EXTENDED\_ERROR** Extended error

**PORT\_NOT\_OPEN\_ERROR** Port not open

**MEMCOPY\_ERROR** Memory copy error

**INVALID\_TRANSACTION** Invalid transaction

**ALLOCATION\_FAILURE** Allocation failure

**TRANSPORT\_ERROR** Transport error

**PARAM\_ERROR** Parameter error

**INVALID\_CLIENT** Invalid client

**FRAMEWORK\_NOT\_READY** Framework not ready

**INVALID\_SIGNAL** Invalid signal

**TRANSPORT\_BUSY\_ERROR** Transport busy error

**SUBSYSTEM\_UNAVAILABLE** Underlying service currently unavailable

## 5.13 C-V2X

This section contains APIs related to Cellular-V2X operation.

### 5.13.1 Data Structure Documentation

#### 5.13.1.1 class `telux::cv2x::Cv2xFactory`

`Cv2xFactory` is the factory that creates the Cv2x Radio.

##### Public member functions

- `std::shared_ptr< ICv2xRadioManager > getCv2xRadioManager ()`

##### Static Public Member Functions

- static `Cv2xFactory & getInstance ()`

#### 5.13.1.1.1 Member Function Documentation

##### 5.13.1.1.1.1 `static Cv2xFactory& telux::cv2x::Cv2xFactory::getInstance ( ) [static]`

Get `Cv2xFactory` instance

##### Returns

Reference to `Cv2xFactory` singleton.

##### 5.13.1.1.1.2 `std::shared_ptr<ICv2xRadioManager> telux::cv2x::Cv2xFactory::getCv2xRadioManager ( )`

Get `Cv2xRadioManager` instance.

##### Returns

shared pointer to Radio upon success. nullptr otherwise.

#### 5.13.1.2 class `telux::cv2x::ICv2xRadio`

This is class encapsulates a Cv2xRadio interface.

Returned from `getCv2xRadio` in `Cv2xFactory`

##### Public member functions

- virtual `Cv2xRadioCapabilities getCapabilities () const =0`
- virtual `bool isReady () const =0`
- virtual `std::future< telux::common::Status > onReady ()=0`

- virtual [telux::common::Status registerListener](#) (std::weak\_ptr< [ICv2xRadioListener](#) > listener)=0
- virtual [telux::common::Status deregisterListener](#) (std::weak\_ptr< [ICv2xRadioListener](#) > listener)=0
- virtual [telux::common::Status createRxSubscription](#) ([TrafficIpType](#) ipType, uint16\_t port, [CreateRxSubscriptionCallback](#) cb, std::shared\_ptr< std::vector< uint32\_t >> idList=nullptr)=0
- virtual [telux::common::Status createTxSpsFlow](#) ([TrafficIpType](#) ipType, uint32\_t serviceId, const [SpsFlowInfo](#) &spsInfo, uint16\_t spsSrcPort, bool eventSrcPortValid, uint16\_t eventSrcPort, [CreateTxSpsFlowCallback](#) cb)=0
- virtual [telux::common::Status createTxEventFlow](#) ([TrafficIpType](#) ipType, uint32\_t serviceId, uint16\_t eventSrcPort, [CreateTxEventFlowCallback](#) cb)=0
- virtual [telux::common::Status createTxEventFlow](#) ([TrafficIpType](#) ipType, uint32\_t serviceId, const [EventFlowInfo](#) &flowInfo, uint16\_t eventSrcPort, [CreateTxEventFlowCallback](#) cb)=0
- virtual [telux::common::Status closeRxSubscription](#) (std::shared\_ptr< [ICv2xRxSubscription](#) > rxSub, [CloseRxSubscriptionCallback](#) cb)=0
- virtual [telux::common::Status closeTxFlow](#) (std::shared\_ptr< [ICv2xTxFlow](#) > txFlow, [CloseTxFlowCallback](#) cb)=0
- virtual [telux::common::Status changeSpsFlowInfo](#) (std::shared\_ptr< [ICv2xTxFlow](#) > txFlow, const [SpsFlowInfo](#) &spsInfo, [ChangeSpsFlowInfoCallback](#) cb)=0
- virtual [telux::common::Status requestSpsFlowInfo](#) (std::shared\_ptr< [ICv2xTxFlow](#) > txFlow, [RequestSpsFlowInfoCallback](#) cb)=0
- virtual [telux::common::Status changeEventFlowInfo](#) (std::shared\_ptr< [ICv2xTxFlow](#) > txFlow, const [EventFlowInfo](#) &flowInfo, [ChangeEventFlowInfoCallback](#) cb)=0
- virtual [telux::common::Status requestCapabilities](#) ([RequestCapabilitiesCallback](#) cb)=0
- virtual [telux::common::Status requestDataSessionSettings](#) ([RequestDataSessionSettingsCallback](#) cb)=0
- virtual [telux::common::Status updateSrcL2Info](#) ([UpdateSrcL2InfoCallback](#) cb)=0
- virtual [telux::common::Status updateTrustedUEList](#) (const [TrustedUEInfoList](#) &infoList, [UpdateTrustedUEListCallback](#) cb)=0
- virtual [~ICv2xRadio](#) ()
- virtual std::string [getIfaceNameFromIpType](#) ([TrafficIpType](#) ipType)=0

### 5.13.1.2.1 Constructors and Destructors

5.13.1.2.1.1 virtual [telux::cv2x::ICv2xRadio::~~ICv2xRadio](#) ( ) [[virtual](#)]

Destructor for [ICv2xRadio](#)

### 5.13.1.2.2 Member Function Documentation

**5.13.1.2.2.1** `virtual Cv2xRadioCapabilities telux::cv2x::ICv2xRadio::getCapabilities ( ) const [pure virtual]`

Get the capabilities of this Cv2xRadio.

#### Returns

[Cv2xRadioCapabilities](#) - Contains capabilities of this Cv2xRadio.

**Deprecated** Use [requestCapabilities\(\)](#) API

**5.13.1.2.2.2** `virtual bool telux::cv2x::ICv2xRadio::isReady ( ) const [pure virtual]`

Returns true if the radio interface has completed initialization.

#### Returns

True if ready. False otherwise.

**5.13.1.2.2.3** `virtual std::future<telux::common::Status> telux::cv2x::ICv2xRadio::onReady ( ) [pure virtual]`

Returns a future that indicated if the radio interface is ready or if radio failed to initialize.

#### Returns

SUCCESS if Cv2xRadio initialization was successful. Otherwise it returns an Error Code.

**5.13.1.2.2.4** `virtual telux::common::Status telux::cv2x::ICv2xRadio::registerListener ( std::weak_ptr< ICv2xRadioListener > listener ) [pure virtual]`

Registers a listener for this Cv2xRadio.

#### Parameters

in	<i>listener</i>	- Listener that implements Cv2xRadioListener interface.
----	-----------------	---

**5.13.1.2.2.5** `virtual telux::common::Status telux::cv2x::ICv2xRadio::deregisterListener ( std::weak_ptr< ICv2xRadioListener > listener ) [pure virtual]`

Deregisters a listener from this Cv2xRadio.

#### Parameters

in	<i>listener</i>	- Previously registered Cv2xRadioListener that is to be deregistered.
----	-----------------	---

**5.13.1.2.2.6** `virtual telux::common::Status telux::cv2x::ICv2xRadio::createRxSubscription ( Traffic↔  
IpType ipType, uint16_t port, CreateRxSubscriptionCallback cb, std::shared_ptr<  
std::vector< uint32_t >> idList = nullptr ) [pure virtual]`

Creates and initializes a new Rx subscription which will be returned in the user-supplied callback.

#### Parameters

in	<i>ipType</i>	- IP traffic type (IP or NON-IP)
in	<i>port</i>	- Rx port number
in	<i>cb</i>	- Callback function that is invoked when socket creation is complete.
in	<i>idList</i>	- Service ID list to subscribe, optional parameter using nullptr by default. Subscribe wildcard if this parameter is set to nullptr.

#### Returns

SUCCESS on success. Error status otherwise.

**Dependencies** The interface must be pre-initialized with `init()`.

**5.13.1.2.2.7** `virtual telux::common::Status telux::cv2x::ICv2xRadio::createTxSpsFlow ( TrafficIpType  
ipType, uint32_t serviceId, const SpsFlowInfo & spsInfo, uint16_t spsSrcPort, bool  
eventSrcPortValid, uint16_t eventSrcPort, CreateTxSpsFlowCallback cb ) [pure  
virtual]`

Creates a Tx SPS flow with the specified IP type, serviceId, and other parameters specified in reservation. Additionally, an option event flow will be created with the same IP type and serviceId. A Tx socket will be created and initialized for the SPS flow. A Tx socket will be created and initialized for the event flow if the optional event flow is specified.

#### Parameters

in	<i>ipType</i>	- IP traffic type (IP or NON-IP)
in	<i>serviceId</i>	- ID used for transmissions that will be mapped to an L2 destination address. Variable length 4-byte PSID or ITS_AID, or another service ID.
in	<i>spsInfo</i>	- SPS reservation parameters.
in	<i>spsPort</i>	- Requested source port number for the bandwidth reserved SPS transmissions.
in	<i>eventSrcPortValid</i>	- True if an optional event flow is desired. If this field is left false, the event flow will not be created.
in	<i>eventSrcPort</i>	- Requested source port number for the optional event flow.
in	<i>cb</i>	- Callback function that is invoked when socket creation is complete. This must not be null.

**This caller is expected to identify two unused local port numbers**

to use for binding: one for the event-driven flow and one for the SPS flow.

**Returns**

SUCCESS upon success. Error status otherwise.

**5.13.1.2.2.8** `virtual telux::common::Status telux::cv2x::ICv2xRadio::createTxEventFlow ( TrafficIpType ipType, uint32_t serviceId, uint16_t eventSrcPort, CreateTxEventFlowCallback cb ) [pure virtual]`

Creates an event flow. An associated Tx socket will be created and initialized.

**Parameters**

in	<i>ipType</i>	- IP traffic type (IP or NON-IP)
in	<i>serviceId</i>	- ID used for transmissions that will be mapped to an L2 destination address. Variable length 4-byte PSID or ITS_AID, or another service ID.
in	<i>eventSrcPort</i>	- Local port number to which the socket is bound. Used for transmissions of this ID.
in	<i>cb</i>	- Callback function that is invoked when socket creation is complete. This must not be null.

**Detailed description This function is used only for TX when no periodicity is**

available for the application type. If your transmit data periodicity is known, use [createTxSpsFlow\(\)](#) instead.

**These even-driven sockets pay attention to the QoS parameters in**

the IP socket.

**Returns**

SUCCESS upon success. Error status otherwise.

**5.13.1.2.2.9** `virtual telux::common::Status telux::cv2x::ICv2xRadio::createTxEventFlow ( TrafficIpType ipType, uint32_t serviceId, const EventFlowInfo & flowInfo, uint16_t eventSrcPort, CreateTxEventFlowCallback cb ) [pure virtual]`

Creates an event flow. An associated Tx socket will be created and initialized.

**Parameters**

in	<i>ipType</i>	- IP traffic type (IP or NON-IP)
in	<i>serviceId</i>	- ID used for transmissions that will be mapped to an L2 destination address. Variable length 4-byte PSID or ITS_AID, or another service ID.



in	<i>flowInfo</i>	- Flow configuration parameters
in	<i>eventSrcPort</i>	- Local port number to which the socket is bound. Used for transmissions of this ID.
in	<i>cb</i>	- Callback function that is invoked when socket creation is complete. This must not be null.

**Detailed description** This function is used only for TX when no periodicity is

available for the application type. If your transmit data periodicity is known, use [createTxSpsFlow\(\)](#) instead.

**These even-driven sockets pay attention to the QoS parameters in**

the IP socket.

**Returns**

SUCCESS upon success. Error status otherwise.

**Note**

Eval: This is a new API and is being evaluated. It is subject to change and could break backwards compatibility.

**5.13.1.2.2.10** `virtual telux::common::Status telux::cv2x::ICv2xRadio::closeRxSubscription ( std::shared_ptr< ICv2xRxSubscription > rxSub, CloseRxSubscriptionCallback cb ) [pure virtual]`

Closes the RxSubscription and frees resources (such as the Rx socket) associated with it.

**Parameters**

in	<i>rxSub</i>	- RxSubscription to close
in	<i>cb</i>	- Callback that is invoked when socket close is complete. This may be null.

**Returns**

SUCCESS if no error occurred.

**5.13.1.2.2.11** `virtual telux::common::Status telux::cv2x::ICv2xRadio::closeTxFlow ( std::shared_ptr< ICv2xTxFlow > txFlow, CloseTxFlowCallback cb ) [pure virtual]`

Closes the TxFlow and frees resources associated with it (such as reserved SPS bandwidth contracts and sockets). This function works on both SPS and event flows.

**Parameters**

in	<i>txFlow</i>	- Tx (SPS or event) flow to close.
in	<i>cb</i>	- Callback that is invoked when Tx flow close is complete. This may be null.

**Returns**

SUCCESS if no error occurred.

**5.13.1.2.2.12** `virtual telux::common::Status telux::cv2x::ICv2xRadio::changeSpsFlowInfo ( std::shared_ptr< ICv2xTxFlow > txFlow, const SpsFlowInfo & spsInfo, ChangeSpsFlowInfoCallback cb ) [pure virtual]`

Request to change TX SPS Flow reservation parameters.

**Parameters**

in	<i>txFlow</i>	- Tx SPS flow
in	<i>spsInfo</i>	- Desired SPS reservation parameters
in	<i>cb</i>	- Callback that is invoked upon reservation change. This may be null.

**Detailed description**

This function does not update reservation priority

**Returns**

SUCCESS if no error occurred.

**5.13.1.2.2.13** `virtual telux::common::Status telux::cv2x::ICv2xRadio::requestSpsFlowInfo ( std::shared_ptr< ICv2xTxFlow > txFlow, RequestSpsFlowInfoCallback cb ) [pure virtual]`

Request SPS flow info.

**Parameters**

in	<i>sock</i>	- Tx SPS flow
in	<i>cb</i>	- Callback that will be invoked and returns the SPS info. Must not be null.

**Returns**

SUCCESS if no error occurred.

**5.13.1.2.2.14 virtual telux::common::Status telux::cv2x::ICv2xRadio::changeEventFlowInfo ( std::shared\_ptr< ICv2xTxFlow > *txFlow*, const EventFlowInfo & *flowInfo*, ChangeEventFlowInfoCallback *cb* ) [pure virtual]**

Request to change TX Event Flow reservation parameters.

#### Parameters

in	<i>txFlow</i>	- Tx Event flow
in	<i>flowInfo</i>	- Desired Event flow parameters
in	<i>cb</i>	- Callback that is invoked upon parameter change. This may be null.

#### Returns

SUCCESS if no error occurred.

**5.13.1.2.2.15 virtual telux::common::Status telux::cv2x::ICv2xRadio::requestCapabilities ( RequestCapabilitiesCallback *cb* ) [pure virtual]**

Request modem Cv2x capability information.

#### Parameters

in	<i>cb</i>	- Callback that will be invoked and returns the capability info. Must not be null.
----	-----------	--

#### Returns

SUCCESS if no error occurred.

#### Note

Eval: This is a new API and is being evaluated. It is subject to change and could break backwards compatibility.

**5.13.1.2.2.16 virtual telux::common::Status telux::cv2x::ICv2xRadio::requestDataSessionSettings ( RequestDataSessionSettingsCallback *cb* ) [pure virtual]**

Request data session settings currently in use.

#### Parameters

in	<i>cb</i>	- Callback that will be invoked and returns the data session settings. Must not be null.
----	-----------	--

#### Returns

SUCCESS if no error occurred.

**Note**

Eval: This is a new API and is being evaluated. It is subject to change and could break backwards compatibility.

### 5.13.1.2.2.17 virtual telux::common::Status telux::cv2x::ICv2xRadio::updateSrcL2Info ( UpdateSrcL2InfoCallback *cb* ) [pure virtual]

Requests modem to change L2 info.

**Parameters**

in	<i>cb</i>	- Callback that will be invoked and returns status. Must not be null.
----	-----------	---

**Returns**

SUCCESS if no error occurred.

### 5.13.1.2.2.18 virtual telux::common::Status telux::cv2x::ICv2xRadio::updateTrustedUEList ( const TrustedUEInfoList & *infoList*, UpdateTrustedUEListCallback *cb* ) [pure virtual]

Send request to modem to update the list of malicious UE source IDs and trusted UE source IDs with corresponding confidence information.

**Parameters**

in	<i>infoList</i>	- Trusted and malicious UE information list
in	<i>cb</i>	- Callback that will be invoked and returns status. Must not be null.

**Returns**

SUCCESS if no error occurred.

**Note**

Eval: This is a new API and is being evaluated. It is subject to change and could break backwards compatibility.

### 5.13.1.2.2.19 virtual std::string telux::cv2x::ICv2xRadio::getInterfaceNameFromIpType ( TrafficIpType *ipType* ) [pure virtual]

Get interface name based on ipType.

**Parameters**

<i>ipType</i>	- IP traffic type (IP or NON-IP)
---------------	----------------------------------

**Returns**

Interface name as a string

**Note**

Eval: This is a new API and is being evaluated. It is subject to change and could break backwards compatibility.

**5.13.1.3 class telux::cv2x::ICv2xRadioListener**

Listeners for Cv2xRadio must implement this interface.

**Public member functions**

- virtual void [onStatusChanged](#) (Cv2xStatus status)
- virtual void [onStatusChanged](#) (Cv2xStatusEx status)
- virtual void [onL2AddrChanged](#) (uint32\_t newL2Address)
- virtual void [onSpsOffsetChanged](#) (int spsId, MacDetails details)
- virtual void [onSpsSchedulingChanged](#) (const SpsSchedulingInfo &schedulingInfo)
- virtual void [onCapabilitiesChanged](#) (const Cv2xRadioCapabilities &capabilities)
- virtual [~ICv2xRadioListener](#) ()

**5.13.1.3.1 Constructors and Destructors**

**5.13.1.3.1.1** virtual telux::cv2x::ICv2xRadioListener::~~ICv2xRadioListener ( ) [virtual]

Destructor for [ICv2xRadioListener](#)

**5.13.1.3.2 Member Function Documentation**

**5.13.1.3.2.1** virtual void telux::cv2x::ICv2xRadioListener::onStatusChanged ( Cv2xStatus *status* ) [virtual]

Called when the status of the CV2X radio has changed.

**Parameters**

in	<i>status</i>	- CV2X radio status.
----	---------------	----------------------

**Deprecated** use [onStatusChanged](#) in [Cv2xListener](#)

**5.13.1.3.2.2** virtual void telux::cv2x::ICv2xRadioListener::onStatusChanged ( Cv2xStatusEx *status* ) [virtual]

Called when the status of the CV2X radio has changed.

in	<i>status</i>	- CV2X radio status.
----	---------------	----------------------

**Note**

Eval: This is a new API and is being evaluated. It is subject to change and could break backwards compatibility.

**Deprecated** use `onStatusChanged` in `Cv2xListener`

**5.13.1.3.2.3** `virtual void telux::cv2x::ICv2xRadioListener::onL2AddrChanged ( uint32_t newL2Address ) [virtual]`

Called when the L2 Address has changed.

**Parameters**

in	<i>newL2Address</i>	- The new L2 address.
----	---------------------	-----------------------

**5.13.1.3.2.4** `virtual void telux::cv2x::ICv2xRadioListener::onSpsOffsetChanged ( int spsId, MacDetails details ) [virtual]`

Called when SPS offset has changed.

**Parameters**

in	<i>spsId</i>	- SPS Id of the SPS flow
in	<i>details</i>	- new SPS MAC PHY details.

**Deprecated** use `onSpsSchedulingChanged`

**5.13.1.3.2.5** `virtual void telux::cv2x::ICv2xRadioListener::onSpsSchedulingChanged ( const SpsSchedulingInfo & schedulingInfo ) [virtual]`

Called when SPS scheduling has changed.

**Parameters**

in	<i>schedulingInfo</i>	- SPS scheduling information .
----	-----------------------	--------------------------------

**Note**

Eval: This is a new API and is being evaluated. It is subject to change and could break backwards compatibility.

**5.13.1.3.2.6** `virtual void telux::cv2x::ICv2xRadioListener::onCapabilitiesChanged ( const Cv2xRadioCapabilities & capabilities ) [virtual]`

Called when Cv2x radio capabilities have changed.

in	capabilities	- Capabilities of the CV2X radio .
----	--------------	------------------------------------

**Note**

Eval: This is a new API and is being evaluated. It is subject to change and could break backwards compatibility.

**5.13.1.4 class telux::cv2x::ICv2xRadioManager**

Cv2xRadioManager manages instances of Cv2xRadio.

**Public member functions**

- virtual bool `isReady` ()=0
- virtual std::future< bool > `onReady` ()=0
- virtual std::shared\_ptr< ICv2xRadio > `getCv2xRadio` (TrafficCategory category)=0
- virtual telux::common::Status `startCv2x` (StartCv2xCallback cb)=0
- virtual telux::common::Status `stopCv2x` (StopCv2xCallback cb)=0
- virtual telux::common::Status `requestCv2xStatus` (RequestCv2xStatusCallback cb)=0
- virtual telux::common::Status `requestCv2xStatus` (RequestCv2xStatusCallbackEx cb)=0
- virtual telux::common::Status `registerListener` (std::weak\_ptr< ICv2xListener > listener)=0
- virtual telux::common::Status `deregisterListener` (std::weak\_ptr< ICv2xListener > listener)=0
- virtual telux::common::Status `updateConfiguration` (const std::string &configFilePath, UpdateConfigurationCallback cb)=0
- virtual `~ICv2xRadioManager` ()

**5.13.1.4.1 Constructors and Destructors**

**5.13.1.4.1.1** virtual telux::cv2x::ICv2xRadioManager::~~ICv2xRadioManager ( ) [virtual]

**5.13.1.4.2 Member Function Documentation**

**5.13.1.4.2.1** virtual bool telux::cv2x::ICv2xRadioManager::isReady ( ) [pure virtual]

Checks if the Cv2x Radio Manager is ready.

**Returns**

True if Cv2x Radio Manager is ready for service, otherwise returns false.

**5.13.1.4.2.2** `virtual std::future<bool> telux::cv2x::ICv2xRadioManager::onReady ( ) [pure virtual]`

Wait for Cv2x Radio Manager to be ready.

#### Returns

A future that caller can wait on to be notified when Cv2x Radio Manager is ready.

**5.13.1.4.2.3** `virtual std::shared_ptr<ICv2xRadio> telux::cv2x::ICv2xRadioManager::getCv2xRadio ( TrafficCategory category ) [pure virtual]`

Get Cv2xRadio instance

#### Parameters

<i>in</i>	<i>category</i>	- Specifies the category of the client application. This field is currently unused.
-----------	-----------------	---

#### Returns

Reference to Cv2xRadio interface that corresponds to the Cv2x Traffic Category specified.

**5.13.1.4.2.4** `virtual telux::common::Status telux::cv2x::ICv2xRadioManager::startCv2x ( StartCv2x↔ Callback cb ) [pure virtual]`

Put modem into CV2X mode.

#### Parameters

<i>in</i>	<i>cb</i>	- Callback that is invoked when Cv2x mode is started
-----------	-----------	--

#### Returns

SUCCESS on success. Error status otherwise.

**5.13.1.4.2.5** `virtual telux::common::Status telux::cv2x::ICv2xRadioManager::stopCv2x ( StopCv2x↔ Callback cb ) [pure virtual]`

Take modem out of CV2X mode

#### Parameters

<i>in</i>	<i>cb</i>	- Callback that is invoked when Cv2x mode is stopped
-----------	-----------	--

#### Returns

SUCCESS on success. Error status otherwise.



**5.13.1.4.2.6 virtual telux::common::Status telux::cv2x::ICv2xRadioManager::requestCv2xStatus ( RequestCv2xStatusCallback *cb* ) [pure virtual]**

request CV2X status from modem

**Parameters**

in	<i>cb</i>	- Callback that is invoked when Cv2x status is retrieved
----	-----------	--

**Returns**

SUCCESS on success. Error status otherwise.

**Deprecated** use requestCv2xStatus(RequestCv2xCalbackEx)

**5.13.1.4.2.7 virtual telux::common::Status telux::cv2x::ICv2xRadioManager::requestCv2xStatus ( RequestCv2xStatusCallbackEx *cb* ) [pure virtual]**

request CV2X status from modem

**Parameters**

in	<i>cb</i>	- Callback that is invoked when Cv2x status is retrieved
----	-----------	--

**Returns**

SUCCESS on success. Error status otherwise.

**5.13.1.4.2.8 virtual telux::common::Status telux::cv2x::ICv2xRadioManager::registerListener ( std::weak\_ptr< ICv2xListener > *listener* ) [pure virtual]**

Registers a listener for this manager.

**Parameters**

in	<i>listener</i>	- Listener that implements Cv2xListener interface.
----	-----------------	--

**Note**

Eval: This is a new API and is being evaluated. It is subject to change and could break backwards compatibility.

**5.13.1.4.2.9 virtual telux::common::Status telux::cv2x::ICv2xRadioManager::deregisterListener ( std::weak\_ptr< ICv2xListener > *listener* ) [pure virtual]**

Deregisters a Cv2xListener for this manager.

in	<i>listener</i>	- Previously registered CvListener that is to be deregistered.
----	-----------------	--

**Note**

Eval: This is a new API and is being evaluated. It is subject to change and could break backwards compatibility.

#### 5.13.1.4.2.10 virtual telux::common::Status telux::cv2x::ICv2xRadioManager::updateConfiguration ( const std::string & *configFilePath*, UpdateConfigurationCallback *cb* ) [pure virtual]

Updates CV2X configuration. Requires CV2X TX/RX radio status be Inactive. If CV2X radio status is Active or Suspended, call [stopCv2x](#) before updateConfiguration.

**Parameters**

in	<i>configFilePath</i>	- Path to config file.
in	<i>cb</i>	- Callback that is invoked when the send is complete. This may be null.

#### 5.13.1.5 struct telux::cv2x::Cv2xStatus

Encapsulates status of CV2X radio.

Used in Cv2xRadioManager:requestV2xStatus and Cv2xRadioListener.

**Data fields**

Type	Field	Description
<a href="#">Cv2xStatus</a> ↔ Type	rxStatus	RX status
<a href="#">Cv2xStatus</a> ↔ Type	txStatus	TX status
<a href="#">Cv2xCause</a> ↔ Type	rxCause	RX cause of failure
<a href="#">Cv2xCause</a> ↔ Type	txCause	TX cause of failure
uint8_t	cbrValue	Channel Busy Ratio
bool	cbrValueValid	CBR value is valid

#### 5.13.1.6 struct telux::cv2x::Cv2xPoolStatus

Encapsulates status for single pool.

Used in [Cv2xStatusEx](#).

**Data fields**

Type	Field	Description
uint8_t	poolId	pool ID
<a href="#">Cv2xStatus</a>	status	status

### 5.13.1.7 struct telux::cv2x::Cv2xStatusEx

Encapsulates status of CV2X radio and per pool status.

Used in Cv2xRadioManager:requestV2xStatus and Cv2xRadioListener.

#### Data fields

Type	Field	Description
<a href="#">Cv2xStatus</a>	status	Overall Cv2x status
vector< <a href="#">Cv2xPool↔ Status</a> >	poolStatus	Multi pool status vector
bool	time↔ Uncertainty↔ Valid	Time uncertainty value is valid
float	time↔ Uncertainty	Time uncertainty value in milleseconds

### 5.13.1.8 struct telux::cv2x::TxPoolIdInfo

Contains minimum and maximum frequency for a given TX pool ID. Multiple TX Pools allow the same radio and overall frequency range to be shared for multiple types of traffic like V2V and V2X. Each pool ID and frequency range corresponds to a certain type of traffic.

Used in [Cv2xRadioCapabilities](#)

#### Data fields

Type	Field	Description
uint8_t	poolId	TX pool ID.
uint16_t	minFreq	Minimum frequency in MHz.
uint16_t	maxFreq	Maximum frequency in MHz.

### 5.13.1.9 struct telux::cv2x::EventFlowInfo

Contains event flow configuration parameters.

Used in createTxEventFlow

#### Data fields

Type	Field	Description
bool	autoRetrans↔ EnabledValid	Set to true if autoRetransEnabled field is specified. If false, the system will use the default setting.
bool	autoRetrans↔ Enabled	Used to enable automatic-retransmissions.
bool	peakTxPower↔ Valid	Set to true if peakTxPower is used. If false, the system will use the default setting.
int32_t	peakTxPower	Max Tx power setting in dBm.

Type	Field	Description
bool	mcsIndexValid	Set to true if mcsIndex is used. If false, the system will use its default setting.
uint8_t	mcsIndex	Modulation and Coding Scheme Index to use.
bool	txPoolIdValid	Set to true if txPoolId is used. If false, the system will use its default setting.
uint8_t	txPoolId	Transmission Pool ID.

### 5.13.1.10 struct telux::cv2x::SpsFlowInfo

Used to request the QoS bandwidth contract, implemented in PC5 3GPP V2X radio as a *Semi Persistent Flow* (SPS).

The underlying radio providing the interface might support periodicities of various granularity in 100ms integer multiples (e.g. 200ms, 300ms).

Used in txSpsCreateAndBindSock and changeSpsFlowInfo

#### Data fields

Type	Field	Description
<a href="#">Priority</a>	priority	Specifies one of the 3GPP levels of Priority for the traffic that is pre-reserved on the SPS flow. Default is PRIORITY_2. Use getCapabilities() to discover the supported priority levels. : periodicity, Use new periodicityMs instead
<a href="#">Periodicity</a>	periodicity	
uint64_t	periodicityMs	This is the new interface to specify periodicity in milliseconds for <a href="#">SpsFlowInfo</a> . Enum Periodicity is deprecated and will be removed in future release. Bandwidth-reserved periodicity interval in interval in milliseconds.  There are limits on which intervals the underlying radio supports. Use getCapabilities() to discover minPeriodicityMultiplierMs and maximumPeriodicityMs.
uint32_t	nbytesReserved	Number of bytes of TX bandwidth that are sent every periodicity interval.
bool	autoRetrans↔ EnabledValid	Set to true if autoRetransEnabled field is specified. If false, the system will use the default setting.
bool	autoRetrans↔ Enabled	Used to enable automatic-retransmissions.
bool	peakTxPower↔ Valid	Set to true if peakTxPower is used. If false, the system will use the default setting.
int32_t	peakTxPower	Max Tx power setting in dBm.
bool	mcsIndexValid	Set to true if mcsIndex is used. If false, the system will use its default setting.
uint8_t	mcsIndex	Modulation and Coding Scheme Index to use.
bool	txPoolIdValid	Set to true if txPoolId is used. If false, the system will use its default setting.
uint8_t	txPoolId	Transmission Pool ID.

### 5.13.1.11 struct telux::cv2x::Cv2xRadioCapabilities

Contains capabilities of the Cv2xRadio.

Used in requestCapabilities and onCapabilitiesChanged

#### Data fields

Type	Field	Description
uint32_t	linkIpMtuBytes	Maximum data payload length (in bytes) of a packet supported by the IP Radio interface.
uint32_t	linkNonIp↔ MtuBytes	Maximum data payload length (in bytes) of a packet supported by the non-IP Radio interface.
Radio↔ Concurrency↔ Mode	max↔ Supported↔ Concurrency	Indicates whether this interface supports concurrent WWAN with V2X (PC5).
uint16_t	nonIpTx↔ Payload↔ OffsetBytes	Byte offset in a non-IP Tx packet before the actual payload begins.
uint16_t	nonIpRx↔ Payload↔ OffsetBytes	Byte offset in a non-IP Rx packet before the actual payload begins. : periodicitiesSupported, Use new periodicities instead
bitset< 8 >	periodicities↔ Supported	
vector< uint64_t >	periodicities	Specifies the periodicities supported
uint8_t	maxNum↔ Auto↔ Retransmissions	Least frequent bandwidth periodicity that is supported. Above this value, use event-driven periodic messages of a period larger than this value.
uint8_t	layer2Mac↔ AddressSize	Size of the L2 MAC address.  Different Radio Access Technologies have different-sized L2 MAC addresses: 802.11 has 6 bytes, whereas 3GPP PC5 has only 3 bytes.  Because a randomized MAC address comes from an HSM with good pseudo random entropy, higher layers must know how many bytes of the MAC address to generate.
bitset< 8 >	priorities↔ Supported	Bit set of different priority levels supported by this Cv2xRadio. Refer to Priority
uint16_t	maxNumSps↔ Flows	Maximum number of supported SPS reservations.
uint16_t	maxNumNon↔ SpsFlows	Maximum number of supported event flows (non-SPS ports).
int32_t	maxTxPower	Maximum supported transmission power.
int32_t	minTxPower	Minimum supported transmission power.
vector< Tx↔ PoolIdInfo >	txPoolIds↔ Supported	Vector of supported transmission pool IDs.

### 5.13.1.12 struct telux::cv2x::MacDetails

Contains MAC information that is reported from the actual MAC SPS in the radio. The offsets can periodically change on any given transmission report.

#### Data fields

Type	Field	Description
uint32_t	periodicityInUseNs↔	Actual transmission interval period (in nanoseconds) scheduled relative to 1PP 0:00.00 time
uint16_t	currentlyReservedPeriodicBytes↔	Actual number of bytes currently reserved at the MAC layer. This number can be slightly larger than original request.
uint32_t	txReservationOffsetNs↔	Actual offset, from a 1PPS pulse and TX flow periodicity, that the MAC selected and is using for the transmit reservation. If the data goes to the radio with enough time, it can be transmitted on the medium in the next immediately scheduled slot.

### 5.13.1.13 struct telux::cv2x::SpsSchedulingInfo

Contains SPS packet scheduling information that is reported from the radio.

Used in onSpsSchedulingChanged

#### Data fields

Type	Field	Description
uint8_t	spsId	SPS ID
uint64_t	utcTime	Absolute UTC start time of next selected grant in nanoseconds.
uint32_t	periodicity	Periodicity of the grant in milliseconds.

### 5.13.1.14 struct telux::cv2x::TrustedUEInfo

Contains time confidence, position confidence, and propagation delay for a trusted UE.

Used in [TrustedUEInfo](#)

#### Data fields

Type	Field	Description
uint32_t	sourceL2Id	Trusted Source L2 ID
float	timeUncertainty↔	Time uncertainty value in milliseconds.
uint16_t	timeConfidenceLevel↔	<b>Deprecated</b> Use timeUncertainty Time confidence level. Range from 0 to 127 with 0 being invalid/unavailable and 127 being the most confident.

Type	Field	Description
uint16_t	position↔ Confidence↔ Level	Position confidence level. Range from 0 to 127 with 0 being invalid/unavailable and 127 being the most confident.
uint32_t	propagation↔ Delay	Propagation delay in microseconds.

### 5.13.1.15 struct telux::cv2x::TrustedUEInfoList

Contains list of malicious UE source L2 IDs. Contains list of trusted UE source L2 IDs and associated confidence values.

Used in updateTrustedUEList

#### Data fields

Type	Field	Description
bool	maliciousIds↔ Valid	Malicious remote UE sources are valid.
vector< uint32_t >	maliciousIds	Malicious remote UE source L2 IDs.
bool	trustedUEs↔ Valid	Trusted remote UE sources are valid.
vector< <a href="#">TrustedUE↔ Info</a> >	trustedUEs	Trusted remote UE sources.

### 5.13.1.16 struct telux::cv2x::IPv6Address

Contains IPv6 address.

Used in [DataSessionSettings](#)

#### Data fields

Type	Field	Description
uint8_t	addr[16]	

### 5.13.1.17 struct telux::cv2x::DataSessionSettings

Contains packet data session settings.

Used in requestDataSessionSettings

#### Data fields

Type	Field	Description
bool	mtuValid	Set to true if mtu is valid.
uint32_t	mtu	MTU size.
bool	ipv6AddrValid	Set to true if ipv6 address is valid.

Type	Field	Description
IPv6Address	ipv6Addr	IPv6 address.

### 5.13.1.18 class telux::cv2x::ICv2xRxSubscription

This class encapsulates a Cv2xRadio Rx Subscription. It contains the Rx socket associated with the subscription from which client applications can read data. This class is referenced in Cv2xRadio::createRxSubscription and Cv2xRadio::closeRxSubscription.

#### Public member functions

- virtual uint32\_t [getSubscriptionId](#) () const =0
- virtual [TrafficIpType](#) [getIpType](#) () const =0
- virtual int [getSock](#) () const =0
- virtual struct sockaddr\_in6 [getSockAddr](#) () const =0
- virtual uint16\_t [getPortNum](#) () const =0
- virtual std::shared\_ptr< std::vector< uint32\_t > > [getServiceIDList](#) () const =0
- virtual void [setServiceIDList](#) (const std::shared\_ptr< std::vector< uint32\_t > > idList)=0
- virtual [~ICv2xRxSubscription](#) ()

#### 5.13.1.18.1 Constructors and Destructors

5.13.1.18.1.1 virtual telux::cv2x::ICv2xRxSubscription::~~ICv2xRxSubscription ( ) [virtual]

#### 5.13.1.18.2 Member Function Documentation

5.13.1.18.2.1 virtual uint32\_t telux::cv2x::ICv2xRxSubscription::getSubscriptionId ( ) const [pure virtual]

Accessor for Rx subscription ID

#### Returns

subscription ID

5.13.1.18.2.2 virtual TrafficIpType telux::cv2x::ICv2xRxSubscription::getIpType ( ) const [pure virtual]

Accessor for IP traffic type

#### Returns

The Rx subscriptions's IP traffic type (IP or NON-IP)



**5.13.1.18.2.3** `virtual int telux::cv2x::ICv2xRxSubscription::getSock ( ) const [pure virtual]`

Accessor for the socket file descriptor

**Returns**

The Rx subscriptions's socket fd.

**5.13.1.18.2.4** `virtual struct sockaddr_in6 telux::cv2x::ICv2xRxSubscription::getSockAddr ( ) const [pure virtual]`

Accessor for the socket address description

**Returns**

The Rx subscriptions's socket address

**5.13.1.18.2.5** `virtual uint16_t telux::cv2x::ICv2xRxSubscription::getPortNum ( ) const [pure virtual]`

Accessor for the subscriptions's port number

**Returns**

The Rx subscriptions's port num

**5.13.1.18.2.6** `virtual std::shared_ptr<std::vector<uint32_t> > telux::cv2x::ICv2xRxSubscription::getServiceIDList ( ) const [pure virtual]`

Get subscriptions's service ID list

**Returns**

The Rx subscriptions's service ID list

**5.13.1.18.2.7** `virtual void telux::cv2x::ICv2xRxSubscription::setServiceIDList ( const std::shared_ptr<std::vector< uint32_t >> idList ) [pure virtual]`

Set subscriptions's service ID list

**Parameters**

in	<i>idList</i>	- the subscriptions's service ID list
----	---------------	---------------------------------------

### 5.13.1.19 class telux::cv2x::ICv2xTxFlow

This class encapsulates a Cv2xRadio Tx flows. It contains the Tx socket associated with the flow through which client applications can send data. This class is referenced in Cv2xRadio::createTxSpsFlow, Cv2xRadio::createTxEventFlow, and Cv2xRadio::closeTxFlow

#### Public member functions

- virtual uint32\_t [getFlowId](#) () const =0
- virtual [TrafficIpType](#) [getIpType](#) () const =0
- virtual uint32\_t [getServiceId](#) () const =0
- virtual int [getSock](#) () const =0
- virtual struct sockaddr\_in6 [getSockAddr](#) () const =0
- virtual uint16\_t [getPortNum](#) () const =0
- virtual [~ICv2xTxFlow](#) ()

#### 5.13.1.19.1 Constructors and Destructors

5.13.1.19.1.1 virtual telux::cv2x::ICv2xTxFlow::~~ICv2xTxFlow ( ) [virtual]

#### 5.13.1.19.2 Member Function Documentation

5.13.1.19.2.1 virtual uint32\_t telux::cv2x::ICv2xTxFlow::getFlowId ( ) const [pure virtual]

Accessor for flow ID. The flow ID should be unique within a process but will not be unique between processes.

#### Returns

flow ID

5.13.1.19.2.2 virtual TrafficIpType telux::cv2x::ICv2xTxFlow::getIpType ( ) const [pure virtual]

Accessor for IP traffic type

#### Returns

The flow's IP traffic type (IP or NON-IP)

5.13.1.19.2.3 virtual uint32\_t telux::cv2x::ICv2xTxFlow::getServiceId ( ) const [pure virtual]

Accessor for service ID

#### Returns

The flow's Service ID.

**5.13.1.19.2.4 virtual int telux::cv2x::ICv2xTxFlow::getSock ( ) const [pure virtual]**

Accessor for the socket file descriptor

**Returns**

The flow's socket fd.

**5.13.1.19.2.5 virtual struct sockaddr\_in6 telux::cv2x::ICv2xTxFlow::getSockAddr ( ) const [pure virtual]**

Accessor for the socket address description

**Returns**

The flow's socket address

**5.13.1.19.2.6 virtual uint16\_t telux::cv2x::ICv2xTxFlow::getPortNum ( ) const [pure virtual]**

Accessor for the flow's source port number

**Returns**

The flow's source port num

**5.13.2 Enumeration Type Documentation****5.13.2.1 enum telux::cv2x::TrafficCategory [strong]**

Defines CV2X Traffic Types.

Used in Cv2xRadioManager::getCv2xRadio

**Enumerator**

**SAFETY\_TYPE** Safety message traffic category

**NON\_SAFETY\_TYPE** Non-safety message traffic category

**5.13.2.2 enum telux::cv2x::Cv2xStatusType [strong]**

Defines possible values for CV2X radio RX/TX status.

Used in [Cv2xStatus](#)

**Enumerator**

**INACTIVE** RX/TX is inactive

**ACTIVE** RX/TX is active

**SUSPENDED** RX/TX is suspended

**UNKNOWN** RX/TX status unknown

### 5.13.2.3 enum telux::cv2x::Cv2xCauseType [strong]

Defines possible values for cause of CV2X radio failure.

Used in [Cv2xStatus](#)

#### Enumerator

**TIMING** Timing is invalid  
**CONFIG** Config is invalid  
**UE\_MODE** UE Mode is invalid  
**GEOPOLYGON** V2x is not supported in current geopolygon  
**UNKNOWN** Cause is unknown

### 5.13.2.4 enum telux::cv2x::TrafficIpType [strong]

Defines CV2X traffic type in terms of IP or NON-IP.

Used in createRxSock, createTxSpsSock, and createTxEventSock

#### Enumerator

**TRAFFIC\_IP** IP message traffic  
**TRAFFIC\_NON\_IP** NON-IP message traffic

### 5.13.2.5 enum telux::cv2x::RadioConcurrencyMode [strong]

Defines CV2X modes of concurrency with cellular WWAN.

Used in [Cv2xRadioCapabilities](#)

#### Enumerator

**WWAN\_NONCONCURRENT** No simultaneous WWAN + CV2X on this interface  
**WWAN\_CONCURRENT** Interface supports requests for concurrent WWAN + CV2X connections.

### 5.13.2.6 enum telux::cv2x::Cv2xEvent [strong]

Defines CV2X status change events. The state can change in response to the loss of timing precision or a geofencing change.

Used in onStatusChanged in [ICv2xRadioListener](#)

#### Enumerator

**CV2X\_INACTIVE**  
**CV2X\_ACTIVE**  
**TX\_SUSPENDED**  
**TXRX\_SUSPENDED**

### 5.13.2.7 enum telux::cv2x::Priority [strong]

Range of supported priority levels, where a lower number means a higher priority. For example, 8 is the current 3GPP standard.

Used in [Cv2xRadioCapabilities](#) and [SpsFlowInfo](#)

#### Enumerator

***MOST\_URGENT***  
***PRIORITY\_1***  
***PRIORITY\_2***  
***PRIORITY\_3***  
***PRIORITY\_4***  
***PRIORITY\_5***  
***PRIORITY\_6***  
***PRIORITY\_BACKGROUND***  
***PRIORITY\_UNKNOWN***

### 5.13.2.8 enum telux::cv2x::Periodicity [strong]

Range of supported periodicities in milliseconds.

Used in [Cv2xRadioCapabilities](#) and [SpsFlowInfo](#)

: enum class not going to be supported in future releases. Clients should stop using this. Once a class has been marked as Deprecated, the class could be removed in future releases.

#### Enumerator

***PERIODICITY\_10MS***  
***PERIODICITY\_20MS***  
***PERIODICITY\_50MS***  
***PERIODICITY\_100MS***  
***PERIODICITY\_UNKNOWN***

## 5.14 Audio

This section contains APIs related to Audio Stream operation.

### 5.14.1 Data Structure Documentation

#### 5.14.1.1 struct telux::audio::FormatParams

Frame format common parameters

#### 5.14.1.2 struct telux::audio::AmrwbpParams

Frame format codec specific parameters

##### Data Fields

- [uint32\\_t bitWidth](#)
- [AmrwbpFrameFormat frameFormat](#)

##### 5.14.1.2.1 Field Documentation

###### 5.14.1.2.1.1 uint32\_t telux::audio::AmrwbpParams::bitWidth

Bitwidth of Stream, Typical Values <16/24>.

###### 5.14.1.2.1.2 AmrwbpFrameFormat telux::audio::AmrwbpParams::frameFormat

#### 5.14.1.3 struct telux::audio::StreamConfig

Common Stream configuration parameters

##### Data fields

Type	Field	Description
<a href="#">StreamType</a>	type	
int	modemSubId	Represents modem Subscription ID, Default set to 1. Applicable only for Voice Call
uint32_t	sampleRate	Sample Rate of Stream, Typical Values <8k/16k/32k/48k>
<a href="#">ChannelType↔ Mask</a>	<a href="#">channelType↔ Mask</a>	
<a href="#">AudioFormat</a>	format	
vector< <a href="#">DeviceType</a> >	deviceTypes	
vector< <a href="#">Direc- tion</a> >	voicePaths	Represent voice path direction for in call audio. TX for Uplink and RX for Downlink.>
<a href="#">FormatParams</a> *	formatParams	

### 5.14.1.4 struct telux::audio::FormatInfo

Represents information about the audio format.

#### Data fields

Type	Field	Description
uint32_t	sampleRate	Sample Rate of audio, Typical Values <8k/16k/32k/48k>
<a href="#">ChannelType</a> ↔ <a href="#">Mask</a>	mask	parameter for configuration of channel type
<a href="#">AudioFormat</a>	format	Represents audio format
<a href="#">FormatParams</a> *	params	Represents codec specific parameters, like Frame Format

### 5.14.1.5 struct telux::audio::ChannelVolume

Stream Channel Volume parameters

#### Data fields

Type	Field	Description
<a href="#">ChannelType</a>	channelType	
float	vol	Volume range in float <0 to 1.0>. 0 represents min volume, 1 represents max volume

### 5.14.1.6 struct telux::audio::StreamVolume

Stream Channel Volume parameters consolidating entire Stream

#### Data fields

Type	Field	Description
vector< <a href="#">ChannelVolume</a> >	volume	
<a href="#">Stream</a> ↔ <a href="#">Direction</a>	dir	

### 5.14.1.7 struct telux::audio::StreamMute

Stream Mute parameters

#### Data fields

Type	Field	Description
bool	enable	enable or disable mute on stream
<a href="#">Stream</a> ↔ <a href="#">Direction</a>	dir	

### 5.14.1.8 struct telux::audio::StreamBuffer

Stream Data Buffer

#### Data fields

Type	Field	Description
vector< uint8↔ _t >	buffer	Buffer with Size encapsulated
size_t	offset	Actual Buffer Content starting position
int64_t	timestamp	For future use

### 5.14.1.9 struct telux::audio::DtmfTone

DTMF tone parameters

#### Data fields

Type	Field	Description
<a href="#">DtmfLowFreq</a>	lowFreq	
<a href="#">DtmfHighFreq</a>	highFreq	
<a href="#">Stream↔ Direction</a>	direction	

### 5.14.1.10 class telux::audio::AudioFactory

[AudioFactory](#) allows creation of audio manager.

#### Note

Eval: This is a new API and is being evaluated. It is subject to change and could break backwards compatibility.

#### Public member functions

- std::shared\_ptr< [IAudioManager](#) > [getAudioManager](#) ()
- [~AudioFactory](#) ()

#### Static Public Member Functions

- static [AudioFactory](#) & [getInstance](#) ()

#### 5.14.1.10.1 Constructors and Destructors

##### 5.14.1.10.1.1 telux::audio::AudioFactory::~~AudioFactory ( )

#### 5.14.1.10.2 Member Function Documentation



#### 5.14.1.10.2.1 static AudioFactory& telux::audio::AudioFactory::getInstance ( ) [static]

Get Audio Factory instance.

#### 5.14.1.10.2.2 std::shared\_ptr<IAudioManager> telux::audio::AudioFactory::getAudioManager ( )

Get instance of audio manager.

#### Returns

[IAudioManager](#) pointer.

#### Note

Eval: This is a new API and is being evaluated. It is subject to change and could break backwards compatibility.

### 5.14.1.11 class telux::audio::IVoiceListener

Listener class for getting notifications related to DTMF tone detection. The client needs to implement these methods as briefly as possible and avoid blocking calls in it. The methods in this class can be invoked from multiple different threads. Client needs to make sure that the implementation is thread-safe.

#### Note

Eval: This is a new API and is being evaluated. It is subject to change and could break backwards compatibility.

#### Public member functions

- virtual void [onDtmfToneDetection](#) ([DtmfTone](#) dtmfTone)
- virtual [~IVoiceListener](#) ()

#### 5.14.1.11.1 Constructors and Destructors

##### 5.14.1.11.1.1 virtual telux::audio::IVoiceListener::~~IVoiceListener ( ) [virtual]

Destructor of [IVoiceListener](#)

#### 5.14.1.11.2 Member Function Documentation

##### 5.14.1.11.2.1 virtual void telux::audio::IVoiceListener::onDtmfToneDetection ( [DtmfTone](#) *dtmfTone* ) [virtual]

This function is called when a DTMF tone is detected in the voice stream

**Parameters**

in	<i>dtmfTone</i>	DTMF tone properties
----	-----------------	----------------------

**Note**

Eval: This is a new API and is being evaluated. It is subject to change and could break backwards compatibility.

**5.14.1.12 class telux::audio::IPlayListener****Public member functions**

- virtual void [onReadyForWrite](#) ()
- virtual void [onPlayStopped](#) ()
- virtual [~IPlayListener](#) ()

**5.14.1.12.1 Constructors and Destructors**

**5.14.1.12.1.1 virtual telux::audio::IPlayListener::~~IPlayListener ( ) [virtual]**

Destructor of [IPlayListener](#)

**5.14.1.12.2 Member Function Documentation**

**5.14.1.12.2.1 virtual void telux::audio::IPlayListener::onReadyForWrite ( ) [virtual]**

This function is called when pipeline is ready to accept new buffer. It is applicable only for compressed audio format type where a client can write and queue buffers for playback.

**Note**

Eval: This is a new API and is being evaluated. It is subject to change and could break backwards compatibility.

**5.14.1.12.2.2 virtual void telux::audio::IPlayListener::onPlayStopped ( ) [virtual]**

This function is called when stopAudio() is called with [StopType::STOP\\_AFTER\\_PLAY](#). It indicates that all the buffers that were present in the pipeline have been played.

**Note**

Eval: This is a new API and is being evaluated. It is subject to change and could break backwards compatibility.

**5.14.1.13 class telux::audio::ITranscodeListener**

## Public member functions

- virtual void [onReadyForWrite](#) ()
- virtual [~ITranscodeListener](#) ()

### 5.14.1.13.1 Constructors and Destructors

**5.14.1.13.1.1** virtual [telux::audio::ITranscodeListener::~~ITranscodeListener](#) ( ) [virtual]

Destructor of [ITranscodeListener](#)

### 5.14.1.13.2 Member Function Documentation

**5.14.1.13.2.1** virtual void [telux::audio::ITranscodeListener::onReadyForWrite](#) ( ) [virtual]

This function is called when pipeline is ready to accept new buffer. It is applicable only for compressed audio format type where a client can write and queue buffers for transcoding.

#### Note

Eval: This is a new API and is being evaluated. It is subject to change and could break backwards compatibility.

### 5.14.1.14 class [telux::audio::IAudioBuffer](#)

Stream Buffer manages the buffer to be used for read and write operations on Audio Streams. For write operations, applications should request a stream buffer, populate it with the data and then pass it to the write operation and set the dataSize that is to be written to the stream. Similarly for read operations, the application should request a stream buffer and use that in the read operation. At the end of the read, the stream buffer will contain the data read. Once an operation (read/write) has completed, the stream buffer could be reused for a subsequent read/write operation, provided [reset\(\)](#) API called on stream buffer between subsequent calls.

## Public member functions

- virtual size\_t [getMinSize](#) ()=0
- virtual size\_t [getMaxSize](#) ()=0
- virtual uint8\_t \* [getRawBuffer](#) ()=0
- virtual uint32\_t [getDataSize](#) ()=0
- virtual void [setDataSize](#) (uint32\_t size)=0
- virtual [telux::common::Status](#) [reset](#) ()=0
- virtual [~IAudioBuffer](#) ()

### 5.14.1.14.1 Constructors and Destructors

5.14.1.14.1.1 `virtual telux::audio::IAudioBuffer::~IAudioBuffer ( ) [virtual]`

### 5.14.1.14.2 Member Function Documentation

5.14.1.14.2.1 `virtual size_t telux::audio::IAudioBuffer::getMinSize ( ) [pure virtual]`

Returns the minimum size (in bytes) of data that caller needs to read/write before calling a read/write operation on the stream.

#### Returns

minimum size

#### Note

Eval: This is a new API and is being evaluated. It is subject to change and could break backwards compatibility.

5.14.1.14.2.2 `virtual size_t telux::audio::IAudioBuffer::getMaxSize ( ) [pure virtual]`

Returns the maximum size (in bytes) that the buffer can hold.

#### Returns

maximum size

#### Note

Eval: This is a new API and is being evaluated. It is subject to change and could break backwards compatibility.

5.14.1.14.2.3 `virtual uint8_t* telux::audio::IAudioBuffer::getRawBuffer ( ) [pure virtual]`

Gets the raw buffer that [IStreamBuffer](#) manages. Application should write in between(include) of [getMinSize\(\)](#) to [getMaxSize\(\)](#) number of bytes in this buffer. Application is not responsible to free the raw buffer. It will be free'ed when the [IStreamBuffer](#) is destroyed.

#### Returns

raw buffer

#### Note

Eval: This is a new API and is being evaluated. It is subject to change and could break backwards compatibility.

**5.14.1.14.2.4 virtual uint32\_t telux::audio::IAudioBuffer::getDataSize ( ) [pure virtual]**

Gets the size (in bytes) of valid data present in the buffer.

**Returns**

size of valid data in the buffer

**Note**

Eval: This is a new API and is being evaluated. It is subject to change and could break backwards compatibility.

**5.14.1.14.2.5 virtual void telux::audio::IAudioBuffer::setDataSize ( uint32\_t size ) [pure virtual]**

Sets the size (in bytes) of valid data present in the buffer.

**Parameters**

<i>size</i>	size of valid data in the buffer
-------------	----------------------------------

**Note**

Eval: This is a new API and is being evaluated. It is subject to change and could break backwards compatibility.

**5.14.1.14.2.6 virtual telux::common::Status telux::audio::IAudioBuffer::reset ( ) [pure virtual]**

Reset all state and data of the buffer. This is to be called when reusing the same buffer for multiple operations.

**Returns**

status Status of the operation

**Note**

Eval: This is a new API and is being evaluated. It is subject to change and could break backwards compatibility.

**5.14.1.15 class telux::audio::IStreamBuffer****Public member functions**

- virtual [~IStreamBuffer](#) ( )

### 5.14.1.15.1 Constructors and Destructors

5.14.1.15.1.1 `virtual telux::audio::IStreamBuffer::~IStreamBuffer ( ) [virtual]`

### 5.14.1.16 class telux::audio::IAudioManager

Audio Manager is a primary interface for audio operations. It provide APIs to manage Streams ( like voice, play, record etc) and sound cards.

#### Public member functions

- virtual bool `isSubsystemReady ()=0`
- virtual `std::future< bool > onSubsystemReady ()=0`
- virtual `telux::common::Status getDevices (GetDevicesResponseCb callback=nullptr)=0`
- virtual `telux::common::Status getStreamTypes (GetStreamTypesResponseCb callback=nullptr)=0`
- virtual `telux::common::Status createStream (StreamConfig streamConfig, CreateStreamResponseCb callback=nullptr)=0`
- virtual `telux::common::Status createTranscoder (FormatInfo input, FormatInfo output, CreateTranscoderResponseCb callback)=0`
- virtual `telux::common::Status deleteStream (std::shared_ptr< IAudioStream > stream, DeleteStreamResponseCb callback=nullptr)=0`

#### 5.14.1.16.1 Member Function Documentation

5.14.1.16.1.1 `virtual bool telux::audio::IAudioManager::isSubsystemReady ( ) [pure virtual]`

Checks the status of audio subsystems and returns the result.

#### Returns

If true that means AudioManager is ready for performing audio operations.

#### Note

Eval: This is a new API and is being evaluated. It is subject to change and could break backwards compatibility.

5.14.1.16.1.2 `virtual std::future<bool> telux::audio::IAudioManager::onSubsystemReady ( ) [pure virtual]`

Wait for Audio subsystem to be ready.

#### Returns

A future that caller can wait on to be notified when audio subsystem is ready.

**Note**

Eval: This is a new API and is being evaluated. It is subject to change and could break backwards compatibility.

#### 5.14.1.16.1.3 **virtual telux::common::Status telux::audio::IAudioManager::getDevices ( GetDevicesResponseCb *callback* = nullptr ) [pure virtual]**

Get the list of supported audio devices, which are currently supported in the audio subsystem

**Parameters**

<i>in</i>	<i>callback</i>	callback pointer to get the response of getDevices.
-----------	-----------------	---

**Returns**

Status of request i.e. success or suitable status code.

**Note**

Eval: This is a new API and is being evaluated. It is subject to change and could break backwards compatibility.

#### 5.14.1.16.1.4 **virtual telux::common::Status telux::audio::IAudioManager::getStreamTypes ( GetStreamTypesResponseCb *callback* = nullptr ) [pure virtual]**

Get the list of supported audio streams types, which are currently supported in the audio subsystem

**Parameters**

<i>in</i>	<i>callback</i>	callback pointer to get the response of getStreamTypes.
-----------	-----------------	---

**Returns**

Status of request i.e. success or suitable status code.

**Note**

Eval: This is a new API and is being evaluated. It is subject to change and could break backwards compatibility.

#### 5.14.1.16.1.5 **virtual telux::common::Status telux::audio::IAudioManager::createStream ( StreamConfig *streamConfig*, CreateStreamResponseCb *callback* = nullptr ) [pure virtual]**

Creates the stream for audio operation

**Parameters**

<i>in</i>	<i>streamConfig</i>	stream configuration.
-----------	---------------------	-----------------------

in	<i>callback</i>	callback pointer to get the response of createStream.
----	-----------------	---

**Returns**

Status of request i.e. success or suitable status code.

**Note**

Eval: This is a new API and is being evaluated. It is subject to change and could break backwards compatibility.

**5.14.1.16.1.6** `virtual telux::common::Status telux::audio::IAudioManager::createTranscoder ( FormatInfo input, FormatInfo output, CreateTranscoderResponseCb callback ) [pure virtual]`

Creates an instance of transcoder that can be used for transcoding operations. Each instance returned can be used for single transcoding operation. The instance can not be used for multiple transcoding operation.

**Parameters**

in	<i>input</i>	configuration of input buffers that needs to be transcoded.
in	<i>output</i>	configuration of transcoded output buffers.
in	<i>callback</i>	callback pointer to get the response of createTranscoder.

**Returns**

Status of request i.e. success or suitable status code.

**Note**

Eval: This is a new API and is being evaluated. It is subject to change and could break backwards compatibility.

**5.14.1.16.1.7** `virtual telux::common::Status telux::audio::IAudioManager::deleteStream ( std::shared_ptr< IAudioStream > stream, DeleteStreamResponseCb callback = nullptr ) [pure virtual]`

Deletes the specified stream which was created before

**Parameters**

in	<i>stream</i>	reference to stream to be deleted.
in	<i>callback</i>	callback pointer to get the response of deleteStream.

**Returns**

Status of request i.e. success or suitable status code.



**Note**

Eval: This is a new API and is being evaluated. It is subject to change and could break backwards compatibility.

**5.14.1.17 class telux::audio::IAudioDevice**

Audio device and it's characteristics like Direction (Sink or Source), type.

**Public member functions**

- virtual [DeviceType](#) `getType ()=0`
- virtual [DeviceDirection](#) `getDirection ()=0`

**5.14.1.17.1 Member Function Documentation****5.14.1.17.1.1 virtual DeviceType telux::audio::IAudioDevice::getType ( ) [pure virtual]**

Get the type of Device (i.e SPEAKER, MIC etc)

**Returns**

DeviceType

**Note**

Eval: This is a new API and is being evaluated. It is subject to change and could break backwards compatibility.

**5.14.1.17.1.2 virtual DeviceDirection telux::audio::IAudioDevice::getDirection ( ) [pure virtual]**

Provide direction of device whether is Sink for audio data ( RX i.e. speaker, etc) or Source for audio data ( TX i.e. mic, etc)

**Returns**

DeviceDirection

**Note**

Eval: This is a new API and is being evaluated. It is subject to change and could break backwards compatibility.

**5.14.1.18 class telux::audio::IAudioStream**

[IAudioStream](#) represents single audio stream with base properties.

**Public member functions**

- virtual `StreamType` `getType` ()=0
- virtual `telux::common::Status` `setDevice` (`std::vector`< `DeviceType` > `devices`, `telux::common::ResponseCallback` `callback`=`nullptr`)=0
- virtual `telux::common::Status` `getDevice` (`GetStreamDeviceResponseCb` `callback`=`nullptr`)=0
- virtual `telux::common::Status` `setVolume` (`StreamVolume` `volume`, `telux::common::ResponseCallback` `callback`=`nullptr`)=0
- virtual `telux::common::Status` `getVolume` (`StreamDirection` `dir`, `GetStreamVolumeResponseCb` `callback`=`nullptr`)=0
- virtual `telux::common::Status` `setMute` (`StreamMute` `mute`, `telux::common::ResponseCallback` `callback`=`nullptr`)=0
- virtual `telux::common::Status` `getMute` (`StreamDirection` `dir`, `GetStreamMuteResponseCb` `callback`=`nullptr`)=0

**5.14.1.18.1 Member Function Documentation****5.14.1.18.1.1 virtual `StreamType` `telux::audio::IAudioStream::getType` ( ) [pure virtual]**

Get the stream type like VOICE, PLAY, CAPTURE

**Returns**

`StreamType`

**Note**

Eval: This is a new API and is being evaluated. It is subject to change and could break backwards compatibility.

**5.14.1.18.1.2 virtual `telux::common::Status` `telux::audio::IAudioStream::setDevice` ( `std::vector`< `DeviceType` > `devices`, `telux::common::ResponseCallback` `callback` = `nullptr` ) [pure virtual]**

Set Device of audio stream

**Parameters**

in	<i>devices</i>	Devices list.
in	<i>callback</i>	callback to get the response of setDevice.

**Returns**

Status of the request i.e. success or suitable status code.

**Note**

Eval: This is a new API and is being evaluated. It is subject to change and could break backwards compatibility.

#### 5.14.1.18.1.3 virtual telux::common::Status telux::audio::IAudioStream::getDevice ( GetStream↔ DeviceResponseCb *callback = nullptr* ) [pure virtual]

Get Device of audio stream

**Parameters**

in	<i>callback</i>	callback to get the response of getDevice
----	-----------------	---

**Returns**

Status of the request i.e. success or suitable status code.

**Note**

Eval: This is a new API and is being evaluated. It is subject to change and could break backwards compatibility.

#### 5.14.1.18.1.4 virtual telux::common::Status telux::audio::IAudioStream::setVolume ( StreamVolume *volume*, telux::common::ResponseCallback *callback = nullptr* ) [pure virtual]

Set Volume of audio stream

**Parameters**

in	<i>volume</i>	volume setting per channel for direction.
in	<i>callback</i>	callback to get the response of setVolume.

**Returns**

Status of the request i.e. success or suitable status code.

**Note**

Eval: This is a new API and is being evaluated. It is subject to change and could break backwards compatibility.

#### 5.14.1.18.1.5 virtual telux::common::Status telux::audio::IAudioStream::getVolume ( StreamDirection *dir*, GetStreamVolumeResponseCb *callback = nullptr* ) [pure virtual]

Get Volume of audio stream

in	<i>dir</i>	Stream Direction to query volume details.
in	<i>callback</i>	callback to get the response of getVolume.

**Returns**

Status of the request i.e. success or suitable status code.

**Note**

Eval: This is a new API and is being evaluated. It is subject to change and could break backwards compatibility.

#### 5.14.1.18.1.6 virtual telux::common::Status telux::audio::IAudioStream::setMute ( StreamMute *mute*, telux::common::ResponseCallback *callback* = nullptr ) [pure virtual]

Set Mute of audio stream

**Parameters**

in	<i>mute</i>	mute setting for direction.
in	<i>callback</i>	callback to know the status of the request.

**Returns**

Status of the request i.e. success or suitable status code.

**Note**

Eval: This is a new API and is being evaluated. It is subject to change and could break backwards compatibility.

#### 5.14.1.18.1.7 virtual telux::common::Status telux::audio::IAudioStream::getMute ( StreamDirection *dir*, GetStreamMuteResponseCb *callback* = nullptr ) [pure virtual]

Get Mute of audio stream

**Parameters**

in	<i>dir</i>	Stream Direction to query mute details.
in	<i>callback</i>	callback to get the response of getMute.

**Returns**

Status of the request i.e. success or suitable status code.

**Note**

Eval: This is a new API and is being evaluated. It is subject to change and could break backwards compatibility.

### 5.14.1.19 class telux::audio::IAudioVoiceStream

[IAudioVoiceStream](#) represents single voice stream.

#### Public member functions

- virtual `telux::common::Status startAudio (telux::common::ResponseCallback callback=nullptr)=0`
- virtual `telux::common::Status stopAudio (telux::common::ResponseCallback callback=nullptr)=0`
- virtual `telux::common::Status playDtmfTone (DtmfTone dtmfTone, uint16_t duration, uint16_t gain, telux::common::ResponseCallback callback=nullptr)=0`
- virtual `telux::common::Status stopDtmfTone (StreamDirection direction, telux::common::ResponseCallback callback=nullptr)=0`
- virtual `telux::common::Status registerListener (std::weak_ptr< IVoiceListener > listener, telux::common::ResponseCallback callback=nullptr)=0`
- virtual `telux::common::Status deRegisterListener (std::weak_ptr< IVoiceListener > listener)=0`

#### 5.14.1.19.1 Member Function Documentation

**5.14.1.19.1.1 virtual `telux::common::Status telux::audio::IAudioVoiceStream::startAudio (telux::common::ResponseCallback callback = nullptr ) [pure virtual]`**

Starts audio stream

#### Parameters

<code>in</code>	<code><i>callback</i></code>	callback to get the response of startAudio.
-----------------	------------------------------	---

#### Returns

Status of the request i.e. success or suitable status code.

#### Note

Eval: This is a new API and is being evaluated. It is subject to change and could break backwards compatibility.

**5.14.1.19.1.2 virtual `telux::common::Status telux::audio::IAudioVoiceStream::stopAudio (telux::common::ResponseCallback callback = nullptr ) [pure virtual]`**

Stops audio stream

#### Parameters

<code>in</code>	<code><i>callback</i></code>	callback to get the response of stopAudio.
-----------------	------------------------------	--

**Returns**

Status of the request i.e. success or suitable status code.

**Note**

Eval: This is a new API and is being evaluated. It is subject to change and could break backwards compatibility.

**5.14.1.19.1.3** `virtual telux::common::Status telux::audio::IAudioVoiceStream::playDtmfTone ( DtmfTone dtmfTone, uint16_t duration, uint16_t gain, telux::common::ResponseCallback callback = nullptr ) [pure virtual]`

Plays in-band DTMF tone on the active voice stream

**Parameters**

<i>in</i>	<i>dtmfTone</i>	DTMF tone properties [in] duration Duration (in milliseconds) for which the tone needs to be played. The constant infiniteDtmfDuration(=0xFFFF) represents infinite duration. [in] gain DTMF tone gain [in] callback callback to get the response of playDtmfTone.
-----------	-----------------	--

**Returns**

Status of the request i.e. success or suitable status code.

**Note**

Eval: This is a new API and is being evaluated. It is subject to change and could break backwards compatibility.

**5.14.1.19.1.4** `virtual telux::common::Status telux::audio::IAudioVoiceStream::stopDtmfTone ( StreamDirection direction, telux::common::ResponseCallback callback = nullptr ) [pure virtual]`

Stops the DTMF tone which is being played (i.e duration not expired) on the active voice stream

**Parameters**

<i>in</i>	<i>direction</i>	Direction associated with the DTMF tone @ [in] callback callback to get the response of stopDtmfTone.
-----------	------------------	---

**Returns**

Status of the request i.e. success or suitable status code.

**Note**

Eval: This is a new API and is being evaluated. It is subject to change and could break backwards compatibility.

**5.14.1.19.1.5** `virtual telux::common::Status telux::audio::IAudioVoiceStream::registerListener ( std::weak_ptr< IVoiceListener > listener, telux::common::ResponseCallback callback = nullptr ) [pure virtual]`

Register a listener to get notified when a DTMF tone is detected in the active voice stream

**Parameters**

in	<i>listener</i>	Pointer of <a href="#">IVoiceListener</a> object that processes the notification [in] callback <i>callback</i> to get the response of registerListener
----	-----------------	---

**Returns**

Status of registerListener i.e success or suitable status code.

**Note**

Eval: This is a new API and is being evaluated. It is subject to change and could break backwards compatibility.

**5.14.1.19.1.6** `virtual telux::common::Status telux::audio::IAudioVoiceStream::deRegisterListener ( std::weak_ptr< IVoiceListener > listener ) [pure virtual]`

Remove a previously registered listener.

**Parameters**

in	<i>listener</i>	Previously registered <a href="#">IVoiceListener</a> that needs to be removed
----	-----------------	---

**Returns**

Status of deRegisterListener, success or suitable status code

**Note**

Eval: This is a new API and is being evaluated. It is subject to change and could break backwards compatibility.

**5.14.1.20** `class telux::audio::IAudioPlayStream`

[IAudioPlayStream](#) represents single audio playback stream.

## Public member functions

- virtual `std::shared_ptr< IStreamBuffer > getStreamBuffer ()=0`
- virtual `telux::common::Status write (std::shared_ptr< IStreamBuffer > buffer, WriteResponseCb callback=nullptr)=0`
- virtual `telux::common::Status stopAudio (StopType stopType, telux::common::ResponseCallback callback=nullptr)=0`
- virtual `telux::common::Status registerListener (std::weak_ptr< IPlayListener > listener)=0`
- virtual `telux::common::Status deRegisterListener (std::weak_ptr< IPlayListener > listener)=0`

### 5.14.1.20.1 Member Function Documentation

#### 5.14.1.20.1.1 virtual `std::shared_ptr<IStreamBuffer> telux::audio::IAudioPlayStream::getStreamBuffer ( ) [pure virtual]`

Get an Audio [StreamBuffer](#) to be used for playback operations

#### Returns

an Audio Buffer or a nullptr in case of error

#### Note

Eval: This is a new API and is being evaluated. It is subject to change and could break backwards compatibility.

#### 5.14.1.20.1.2 virtual `telux::common::Status telux::audio::IAudioPlayStream::write ( std::shared_ptr< IStreamBuffer > buffer, WriteResponseCb callback = nullptr ) [pure virtual]`

Write Samples to audio stream. First write starts playback operation.

Write in case of compressed audio format maintains a pipeline, if the callback returns with same number of bytes written as requested and no error occurred, user can send next buffer. If the number of bytes returned are not equal to the requested write size, then need to resend the buffer again from the leftover offset after waiting for the () event.

#### Parameters

in	<i>buffer</i>	stream buffer for write.
in	<i>callback</i>	callback to get the response of write.

#### Returns

Status of the request i.e. success or suitable status code.



**Note**

Eval: This is a new API and is being evaluated. It is subject to change and could break backwards compatibility.

#### 5.14.1.20.1.3 **virtual telux::common::Status telux::audio::IAudioPlayStream::stopAudio ( StopType stopType, telux::common::ResponseCallback callback = nullptr ) [pure virtual]**

This API is to be used to stop playback. It is applicable only for compressed audio format playback.

**Parameters**

in	<i>callback</i>	callback to get the response of stopAudio.
in	<i>stopType</i>	it specifies type of stop for stopping audio playback.

**Returns**

Status of the request i.e. success or suitable status code.

**Note**

Eval: This is a new API and is being evaluated. It is subject to change and could break backwards compatibility.

#### 5.14.1.20.1.4 **virtual telux::common::Status telux::audio::IAudioPlayStream::registerListener ( std::weak\_ptr< IPlayListener > listener ) [pure virtual]**

Register a listener to get notified for events of Play Stream

**Parameters**

in	<i>listener</i>	Pointer of <a href="#">IPlayListener</a> object that processes the notification [in] callback callback to get the response of registerListener
----	-----------------	---

**Returns**

Status of registerListener i.e success or suitable status code.

**Note**

Eval: This is a new API and is being evaluated. It is subject to change and could break backwards compatibility.

#### 5.14.1.20.1.5 **virtual telux::common::Status telux::audio::IAudioPlayStream::deRegisterListener ( std::weak\_ptr< IPlayListener > listener ) [pure virtual]**

Remove a previously registered listener.

in	<i>listener</i>	Previously registered <a href="#">IPlayListener</a> that needs to be removed
----	-----------------	--

**Returns**

Status of deRegisterListener, success or suitable status code

**Note**

Eval: This is a new API and is being evaluated. It is subject to change and could break backwards compatibility.

**5.14.1.21 class telux::audio::IAudioCaptureStream**

[IAudioCaptureStream](#) represents single audio capture stream.

**Public member functions**

- virtual `std::shared_ptr< IStreamBuffer > getStreamBuffer ()=0`
- virtual `telux::common::Status read (std::shared_ptr< IStreamBuffer > buffer, uint32_t bytesToRead, ReadResponseCb callback=nullptr)=0`

**5.14.1.21.1 Member Function Documentation****5.14.1.21.1.1 virtual `std::shared_ptr<IStreamBuffer> telux::audio::IAudioCaptureStream::getStreamBuffer ( ) [pure virtual]`**

Get an Audio Stream Buffer to be used for capture operations

**Returns**

an Audio Buffer or nullptr in case of failure

**Note**

Eval: This is a new API and is being evaluated. It is subject to change and could break backwards compatibility.

**5.14.1.21.1.2 virtual `telux::common::Status telux::audio::IAudioCaptureStream::read ( std::shared_ptr< IStreamBuffer > buffer, uint32_t bytesToRead, ReadResponseCb callback = nullptr ) [pure virtual]`**

Read Samples from audio stream. First read starts capture operation.

**Parameters**

in	<i>buffer</i>	stream buffer for read.
in	<i>bytesToRead</i>	specifying how many bytes to be read from stream.
in	<i>callback</i>	callback to get the response of read.

**Returns**

Status of the request i.e. success or suitable status code.

**Note**

Eval: This is a new API and is being evaluated. It is subject to change and could break backwards compatibility.

**5.14.1.22 class telux::audio::IAudioLoopbackStream**

[IAudioLoopbackStream](#) represents audio loopback stream.

**Public member functions**

- virtual [telux::common::Status startLoopback](#) ([telux::common::ResponseCallback](#) callback=nullptr)=0
- virtual [telux::common::Status stopLoopback](#) ([telux::common::ResponseCallback](#) callback=nullptr)=0

**5.14.1.22.1 Member Function Documentation****5.14.1.22.1.1 virtual telux::common::Status telux::audio::IAudioLoopbackStream::startLoopback ( telux::common::ResponseCallback *callback* = *nullptr* ) [pure virtual]**

Start loopback between source and sink devices

**Parameters**

in	<i>callback</i>	callback to get the response of start loopback.
----	-----------------	---

**Returns**

Status of the request i.e. success or suitable status code.

**Note**

Eval: This is a new API and is being evaluated. It is subject to change and could break backwards compatibility.

**5.14.1.22.1.2 virtual telux::common::Status telux::audio::IAudioLoopbackStream::stopLoopback ( telux::common::ResponseCallback *callback* = *nullptr* ) [pure virtual]**

Stop loopback between source and sink devices

**Parameters**

in	<i>callback</i>	callback to get the response of stop loopback.
----	-----------------	--

**Returns**

Status of the request i.e. success or suitable status code.

**Note**

Eval: This is a new API and is being evaluated. It is subject to change and could break backwards compatibility.

**5.14.1.23 class telux::audio::IAudioToneGeneratorStream**

[IAudioToneGeneratorStream](#) represents tone generator stream.

**Public member functions**

- virtual [telux::common::Status playTone](#) (std::vector< uint16\_t > freq, uint16\_t duration, uint16\_t gain, [telux::common::ResponseCallback](#) callback=nullptr)=0
- virtual [telux::common::Status stopTone](#) ([telux::common::ResponseCallback](#) callback=nullptr)=0

**5.14.1.23.1 Member Function Documentation**

**5.14.1.23.1.1 virtual telux::common::Status telux::audio::IAudioToneGeneratorStream::playTone ( std::vector< uint16\_t > *freq*, uint16\_t *duration*, uint16\_t *gain*, telux::common::← ResponseCallback *callback* = nullptr ) [pure virtual]**

Play a tone on sink devices. As the duration expires, the generated tone terminates automatically.

**Parameters**

in	<i>freq</i>	Accepts the composition of frequencies (in Hz) to be played such as single tone or dual tone. Any additional frequencies provided will be ignored. [in] duration Duration (in milliseconds) for which the tone needs to be played. The constant infiniteToneDuration(=0xFFFF) represents infinite duration. [in] gain Tone Gain. [in] callback callback to get the response of play tone.
----	-------------	---

**Returns**

Status of the request i.e. success or suitable status code.

**Note**

Eval: This is a new API and is being evaluated. It is subject to change and could break backwards compatibility.

### 5.14.1.23.1.2 virtual telux::common::Status telux::audio::IAudioToneGeneratorStream::stopTone ( telux::common::ResponseCallback *callback* = *nullptr* ) [pure virtual]

Stops the tone which is being played (i.e duration not expired) on the active Tone generator stream.

#### Parameters

<i>in</i>	<i>callback</i>	callback to get the response of stop tone.
-----------	-----------------	--

#### Returns

Status of the request i.e. success or suitable status code.

#### Note

Eval: This is a new API and is being evaluated. It is subject to change and could break backwards compatibility.

## 5.14.2 Enumeration Type Documentation

### 5.14.2.1 enum telux::audio::DeviceType

Represent type of device like SPEAKER, MIC, etc.

#### Enumerator

*DEVICE\_TYPE\_NONE*  
*DEVICE\_TYPE\_SPEAKER*  
*DEVICE\_TYPE\_MIC*

### 5.14.2.2 enum telux::audio::DeviceDirection [strong]

Represent Device Direction RX (Sink), Tx (Source)

#### Enumerator

*NONE*  
*RX*  
*TX*

### 5.14.2.3 enum telux::audio::Direction [strong]

Represent Voice Direction RX (Sink), Tx (Source)

#### Enumerator

*RX*  
*TX*

#### 5.14.2.4 enum telux::audio::StreamType [strong]

Represent Stream Type

##### Enumerator

**NONE**  
**VOICE\_CALL** Voice Call, Provides Audio Session for an active Voice  
**PLAY** Playback, Provides Audio Playback Session  
**CAPTURE** Capture, Provides Audio Capture/Record Session  
**LOOPBACK** Loopback, Provides loopback between source and sink devices  
**tone\_GENERATOR** Tone Generator, Generates tone on sink device

#### 5.14.2.5 enum telux::audio::StreamDirection [strong]

Represent Stream Direction

##### Enumerator

**NONE**  
**RX** Represents Session Directed towards Sink Device  
**TX** Represents Session Directed from Source Device

#### 5.14.2.6 enum telux::audio::ChannelType

Represent Stream's types of Channel

##### Enumerator

**LEFT** Represents left channel  
**RIGHT** Represents right channel

#### 5.14.2.7 enum telux::audio::AudioFormat [strong]

Specifies Stream data format

##### Enumerator

**UNKNOWN** Unknown format  
**PCM\_16BIT\_SIGNED** 16 bit signed PCM format  
**AMRNB** AMRNB format  
**AMRWB** AMRWB format  
**AMRWB\_PLUS** AMRWB+ format

#### 5.14.2.8 enum telux::audio::DtmfLowFreq [strong]

Represents the possible lower frequencies(in Hz) in a standard DTMF tone

##### Enumerator

**FREQ\_697**  
**FREQ\_770**

*FREQ\_852*

*FREQ\_941*

#### 5.14.2.9 enum telux::audio::DtmfHighFreq [strong]

Represents the possible higher frequencies(in Hz) in a standard DTMF tone

##### Enumerator

*FREQ\_1209*

*FREQ\_1336*

*FREQ\_1477*

*FREQ\_1633*

#### 5.14.2.10 enum telux::audio::AmrwbpFrameFormat [strong]

Representative of type of frame structure. Typical transport interface or file storage.

##### Enumerator

*UNKNOWN* Unknown format

*TRANSPORT\_INTERFACE\_FORMAT*

*FILE\_STORAGE\_FORMAT*

#### 5.14.2.11 enum telux::audio::StopType [strong]

Represents type of stop for compressed audio format playback. Audio playback can be stopped in two ways force stop and after playing all buffers in the pipeline.

##### Enumerator

*FORCE\_STOP*

*STOP\_AFTER\_PLAY* Stop Playing Immediately and clear buffer pipeline

## 5.15 Thermal Management

This section contains APIs related to Thermal Management such as read list of thermal zones, cooling devices and binding info.

This section contains APIs related to Thermal Shutdown Management such as set/get thermal auto-shutdown mode, receive notifications on every auto-shutdown update.

### 5.15.1 Data Structure Documentation

#### 5.15.1.1 class `telux::therm::ThermalFactory`

`ThermalFactory` allows creation of thermal manager.

##### Note

Eval: This is a new API and is being evaluated. It is subject to change and could break backwards compatibility.

##### Public member functions

- `std::shared_ptr< IThermalManager > getThermalManager ()`
- `std::shared_ptr< IThermalShutdownManager > getThermalShutdownManager ()`

##### Static Public Member Functions

- `static ThermalFactory & getInstance ()`

#### 5.15.1.1.1 Member Function Documentation

##### 5.15.1.1.1.1 `static ThermalFactory& telux::therm::ThermalFactory::getInstance ( ) [static]`

Get Thermal Factory instance.

##### 5.15.1.1.1.2 `std::shared_ptr<IThermalManager> telux::therm::ThermalFactory::getThermalManager ( )`

Get thermal manager instance to get list of thermal zones (sensors) and cooling devices supported by the device

##### Returns

Pointer of `IThermalManager` object.

##### Note

Eval: This is a new API and is being evaluated. It is subject to change and could break backwards compatibility.



### 5.15.1.1.3 `std::shared_ptr<IThermalShutdownManager> telux::therm::ThermalFactory::getThermalShutdownManager ( )`

Get thermal shutdown manager instance to control automatic thermal shutdown and get relevant notifications

#### Returns

Pointer of [IThermalShutdownManager](#) object.

#### Note

Eval: This is a new API and is being evaluated. It is subject to change and could break backwards compatibility.

### 5.15.1.2 `struct telux::therm::BoundCoolingDevice`

Defines the trip points to which cooling device is bound.

#### Data fields

Type	Field	Description
int	cooling↔ DeviceId	Cooling device Id associated with trip points
vector< shared_ptr< <a href="#">ITripPoint</a> > >	bindingInfo	List of trippoints bound to the cooling device

### 5.15.1.3 `class telux::therm::IThermalManager`

[IThermalManager](#) provides interface to get thermal zone and cooling device information.

#### Note

Eval: This is a new API and is being evaluated. It is subject to change and could break backwards compatibility.

#### Public member functions

- virtual `std::vector< std::shared_ptr< IThermalZone > > getThermalZones ()=0`
- virtual `std::vector< std::shared_ptr< ICoolingDevice > > getCoolingDevices ()=0`
- virtual `std::shared_ptr< IThermalZone > getThermalZone (int thermalZoneId)=0`
- virtual `std::shared_ptr< ICoolingDevice > getCoolingDevice (int coolingDeviceId)=0`
- virtual `~IThermalManager ()`

### 5.15.1.3.1 Constructors and Destructors

5.15.1.3.1.1 `virtual telux::therm::IThermalManager::~IThermalManager ( ) [virtual]`

Destructor of [IThermalManager](#)

### 5.15.1.3.2 Member Function Documentation

5.15.1.3.2.1 `virtual std::vector<std::shared_ptr<IThermalZone> > telux::therm::IThermalManager↔  
::getThermalZones ( ) [pure virtual]`

Retrieves the list of thermal zone info like type, temperature and trip points.

#### Returns

List of thermal zones.

#### Note

Eval: This is a new API and is being evaluated. It is subject to change and could break backwards compatibility.

5.15.1.3.2.2 `virtual std::vector<std::shared_ptr<ICoolingDevice> > telux::therm::IThermalManager↔  
::getCoolingDevices ( ) [pure virtual]`

Retrieves the list of thermal cooling device info like type, maximum throttle state and currently requested throttle state.

#### Returns

List of cooling devices.

#### Note

Eval: This is a new API and is being evaluated. It is subject to change and could break backwards compatibility.

5.15.1.3.2.3 `virtual std::shared_ptr<IThermalZone> telux::therm::IThermalManager::getThermalZone (   
int thermalZoneId ) [pure virtual]`

Retrieves the thermal zone details like temperature, type and trip point info for the given thermal zone identifier.

#### Parameters

in	<i>thermalZoneId</i>	Thermal zone identifier
----	----------------------	-------------------------

**Returns**

Pointer to thermal zone.

**Note**

Eval: This is a new API and is being evaluated. It is subject to change and could break backwards compatibility.

#### 5.15.1.3.2.4 `virtual std::shared_ptr<ICoolingDevice> telux::therm::IThermalManager::getCoolingDevice ( int coolingDeviceId ) [pure virtual]`

Retrieves the cooling device details like type of the device, maximum cooling level and current cooling level for the given cooling device identifier.

**Parameters**

in	<i>coolingDeviceId</i>	Cooling device identifier
----	------------------------	---------------------------

**Returns**

Pointer to cooling device.

**Note**

Eval: This is a new API and is being evaluated. It is subject to change and could break backwards compatibility.

#### 5.15.1.4 `class telux::therm::ITripPoint`

[ITripPoint](#) provides interface to get trip point type, trip point temperature and hysteresis value for that trip point.

**Note**

Eval: This is a new API and is being evaluated. It is subject to change and could break backwards compatibility.

**Public member functions**

- virtual [TripType](#) `getType ()=0`
- virtual int `getThresholdTemp ()=0`
- virtual int `getHysteresis ()=0`
- virtual `~ITripPoint ()`

##### 5.15.1.4.1 Constructors and Destructors

#### 5.15.1.4.1.1 virtual telux::therm::ITripPoint::~~ITripPoint ( ) [virtual]

Destructor of [ITripPoint](#)

#### 5.15.1.4.2 Member Function Documentation

##### 5.15.1.4.2.1 virtual TripType telux::therm::ITripPoint::getType ( ) [pure virtual]

Retrieves trip point type.

#### Returns

Type of trip point if available else return UNKNOWN.

- [TripType](#)

#### Note

Eval: This is a new API and is being evaluated. It is subject to change and could break backwards compatibility.

##### 5.15.1.4.2.2 virtual int telux::therm::ITripPoint::getThresholdTemp ( ) [pure virtual]

Retrieves the temperature above which certain trip point will be fired.

- Units: MilliDegree Celsius

#### Returns

Threshold temperature

#### Note

Eval: This is a new API and is being evaluated. It is subject to change and could break backwards compatibility.

##### 5.15.1.4.2.3 virtual int telux::therm::ITripPoint::getHysteresis ( ) [pure virtual]

Retrieves hysteresis value that is the difference between current temperature of the device and the temperature above which certain trip point will be fired. Units: MilliDegree Celsius

#### Returns

Hysteresis value

#### Note

Eval: This is a new API and is being evaluated. It is subject to change and could break backwards compatibility.

### 5.15.1.5 class telux::therm::IThermalZone

[IThermalZone](#) provides interface to get type of the sensor, the current temperature reading, trip points and the cooling devices binded etc.

#### Note

Eval: This is a new API and is being evaluated. It is subject to change and could break backwards compatibility.

#### Public member functions

- virtual int [getId](#) ()=0
- virtual std::string [getDescription](#) ()=0
- virtual int [getCurrentTemp](#) ()=0
- virtual int [getPassiveTemp](#) ()=0
- virtual std::vector< std::shared\_ptr< [ITripPoint](#) > > [getTripPoints](#) ()=0
- virtual std::vector< [BoundCoolingDevice](#) > [getBoundCoolingDevices](#) ()=0
- virtual [~IThermalZone](#) ()

#### 5.15.1.5.1 Constructors and Destructors

5.15.1.5.1.1 virtual telux::therm::IThermalZone::~~IThermalZone( ) [virtual]

Destructor of [IThermalZone](#)

#### 5.15.1.5.2 Member Function Documentation

5.15.1.5.2.1 virtual int telux::therm::IThermalZone::getId( ) [pure virtual]

Retrieves the identifier for thermal zone.

#### Returns

Identifier for thermal zone

#### Note

Eval: This is a new API and is being evaluated. It is subject to change and could break backwards compatibility.

**5.15.1.5.2.2 virtual std::string telux::therm::IThermalZone::getDescription ( ) [pure virtual]**

Retrieves the type of sensor.

**Returns**

Sensor type

**Note**

Eval: This is a new API and is being evaluated. It is subject to change and could break backwards compatibility.

**5.15.1.5.2.3 virtual int telux::therm::IThermalZone::getCurrentTemp ( ) [pure virtual]**

Retrieves the current temperature of the device. Units: MilliDegree Celsius

**Returns**

Current temperature

**Note**

Eval: This is a new API and is being evaluated. It is subject to change and could break backwards compatibility.

**5.15.1.5.2.4 virtual int telux::therm::IThermalZone::getPassiveTemp ( ) [pure virtual]**

Retrieves the temperature of passive trip point for the zone. Default value is 0. Valid values: 0 (disabled) or greater than 1000 (enabled), Units: MilliDegree Celsius

**Returns**

Temperature of passive trip point

**Note**

Eval: This is a new API and is being evaluated. It is subject to change and could break backwards compatibility.

**5.15.1.5.2.5 virtual std::vector<std::shared\_ptr<ITripPoint> > telux::therm::IThermalZone::getTripPoints ( ) [pure virtual]**

Retrieves trip point information like trip type, trip temperature and hysteresis.

**Returns**

Trip point info list

**Note**

Eval: This is a new API and is being evaluated. It is subject to change and could break backwards compatibility.

#### 5.15.1.5.2.6 `virtual std::vector<BoundCoolingDevice> telux::therm::IThermalZone::getBoundCoolingDevices ( ) [pure virtual]`

Retrieves the list of cooling device and the associated trip points bound to cooling device in given thermal zone.

**Returns**

List of bound cooling device for the given thermal zone.

**Note**

Eval: This is a new API and is being evaluated. It is subject to change and could break backwards compatibility.

#### 5.15.1.6 `class telux::therm::ICoolingDevice`

[ICoolingDevice](#) provides interface to get type of the cooling device, the maximum throttle state and the currently requested throttle state of the cooling device.

**Note**

Eval: This is a new API and is being evaluated. It is subject to change and could break backwards compatibility.

**Public member functions**

- virtual int [getId](#) ()=0
- virtual std::string [getDescription](#) ()=0
- virtual int [getMaxCoolingLevel](#) ()=0
- virtual int [getCurrentCoolingLevel](#) ()=0
- virtual [~ICoolingDevice](#) ()

##### 5.15.1.6.1 Constructors and Destructors

###### 5.15.1.6.1.1 `virtual telux::therm::ICoolingDevice::~~ICoolingDevice ( ) [virtual]`

Destructor of [ICoolingDevice](#)

##### 5.15.1.6.2 Member Function Documentation

**5.15.1.6.2.1 virtual int telux::therm::ICoolingDevice::getId ( ) [pure virtual]**

Retrieves the identifier of the thermal cooling device.

**Returns**

Cooling device identifier

**Note**

Eval: This is a new API and is being evaluated. It is subject to change and could break backwards compatibility.

**5.15.1.6.2.2 virtual std::string telux::therm::ICoolingDevice::getDescription ( ) [pure virtual]**

Retrieves the type of the cooling device.

**Returns**

Cooling device type

**Note**

Eval: This is a new API and is being evaluated. It is subject to change and could break backwards compatibility.

**5.15.1.6.2.3 virtual int telux::therm::ICoolingDevice::getMaxCoolingLevel ( ) [pure virtual]**

Retrieves the maximum cooling level of the cooling device.

**Returns**

Maximum cooling level of the thermal cooling device

**Note**

Eval: This is a new API and is being evaluated. It is subject to change and could break backwards compatibility.

**5.15.1.6.2.4 virtual int telux::therm::ICoolingDevice::getCurrentCoolingLevel ( ) [pure virtual]**

Retrieves the current cooling level of the cooling device. This value can be between 0 and max cooling level. Max cooling level is different for different cooling devices like fan, processor etc.

**Returns**

Current cooling level of the thermal cooling device



**Note**

Eval: This is a new API and is being evaluated. It is subject to change and could break backwards compatibility.

**5.15.1.7 class telux::therm::IThermalShutdownListener**

Listener class for getting notifications when automatic thermal shutdown mode is enabled/ disabled or will be enabled imminently. The client needs to implement these methods as briefly as possible and avoid blocking calls in it. The methods in this class can be invoked from multiple different threads. Client needs to make sure that the implementation is thread-safe.

**Note**

Eval: This is a new API and is being evaluated. It is subject to change and could break backwards compatibility.

**Public member functions**

- virtual void [onShutdownEnabled](#) ()
- virtual void [onShutdownDisabled](#) ()
- virtual void [onImminentShutdownEnablement](#) (uint32\_t imminentDuration)
- virtual [~IThermalShutdownListener](#) ()

**5.15.1.7.1 Constructors and Destructors**

**5.15.1.7.1.1** virtual [telux::therm::IThermalShutdownListener::~~IThermalShutdownListener](#) ( )  
[virtual]

Destructor of [IThermalShutdownListener](#)

**5.15.1.7.2 Member Function Documentation**

**5.15.1.7.2.1** virtual void [telux::therm::IThermalShutdownListener::onShutdownEnabled](#) ( )  
[virtual]

This function is called when the automatic shutdown mode changes to ENABLE

**Note**

Eval: This is a new API and is being evaluated. It is subject to change and could break backwards compatibility.

**5.15.1.7.2.2** virtual void [telux::therm::IThermalShutdownListener::onShutdownDisabled](#) ( )  
[virtual]

This function is called when the automatic shutdown mode changes to DISABLE

**Note**

Eval: This is a new API and is being evaluated. It is subject to change and could break backwards compatibility.

#### 5.15.1.7.2.3 virtual void telux::therm::IThermalShutdownListener::onImminentShutdownEnablement ( uint32\_t *imminentDuration* ) [virtual]

This function is called when the automatic shutdown mode is about to change to ENABLE. Clients that want to keep the shutdown mode disabled, needs to set it accordingly within the *imminentDuration* time. If disabled successfully within *imminentDuration* time, the system timer for auto-enablement will be reset.

**Parameters**

in	<i>imminentDuration</i>	Time elapsed(in seconds) for the shutdown mode to be enabled
----	-------------------------	--

**Note**

Eval: This is a new API and is being evaluated. It is subject to change and could break backwards compatibility.

#### 5.15.1.8 class telux::therm::IThermalShutdownManager

[IThermalShutdownManager](#) class provides interface to enable/disable automatic thermal shutdown. Additionally it facilitates to register for notifications when the automatic shutdown mode changes.

**Note**

Eval: This is a new API and is being evaluated. It is subject to change and could break backwards compatibility.

**Public member functions**

- virtual bool [isReady](#) ()=0
- virtual std::future< bool > [onReady](#) ()=0
- virtual [telux::common::Status registerListener](#) (std::weak\_ptr< [IThermalShutdownListener](#) > listener)=0
- virtual [telux::common::Status deregisterListener](#) (std::weak\_ptr< [IThermalShutdownListener](#) > listener)=0
- virtual [telux::common::Status setAutoShutdownMode](#) ([AutoShutdownMode](#) mode, [telux::common::ResponseCallback](#) callback=nullptr, uint32\_t timeout=[DEFAULT\\_TIMEOUT](#))=0
- virtual [telux::common::Status getAutoShutdownMode](#) ([GetAutoShutdownModeResponseCb](#) callback)=0
- virtual [~IThermalShutdownManager](#) ()

### 5.15.1.8.1 Constructors and Destructors

**5.15.1.8.1.1** `virtual telux::therm::IThermalShutdownManager::~~IThermalShutdownManager ( )`  
`[virtual]`

Destructor of [IThermalShutdownManager](#)

### 5.15.1.8.2 Member Function Documentation

**5.15.1.8.2.1** `virtual bool telux::therm::IThermalShutdownManager::isReady ( )` `[pure virtual]`

Checks the status of thermal shutdown management service and if the other APIs are ready for use and returns the result.

#### Returns

True if the services are ready otherwise false.

#### Note

Eval: This is a new API and is being evaluated. It is subject to change and could break backwards compatibility.

**5.15.1.8.2.2** `virtual std::future<bool> telux::therm::IThermalShutdownManager::onReady ( )` `[pure virtual]`

Wait for thermal shutdown management service to be ready.

#### Returns

A future that caller can wait on to be notified when thermal shutdown management service is ready.

#### Note

Eval: This is a new API and is being evaluated. It is subject to change and could break backwards compatibility.

**5.15.1.8.2.3** `virtual telux::common::Status telux::therm::IThermalShutdownManager::registerListener (`  
`std::weak_ptr< IThermalShutdownListener > listener )` `[pure virtual]`

Register a listener for updates on automatic shutdown mode changes

#### Parameters

in	<i>listener</i>	Pointer of <a href="#">IThermalShutdownListener</a> object that processes the notification
----	-----------------	--

**Returns**

Status of registerListener i.e success or suitable status code.

**Note**

Eval: This is a new API and is being evaluated.It is subject to change and could break backwards compatibility.

#### 5.15.1.8.2.4 **virtual telux::common::Status telux::therm::IThermalShutdownManager::deregisterListener ( std::weak\_ptr< IThermalShutdownListener > *listener* ) [pure virtual]**

Remove a previously registered listener.

**Parameters**

in	<i>listener</i>	Previously registered <a href="#">IThermalShutdownListener</a> that needs to be removed
----	-----------------	---

**Returns**

Status of deregisterListener, success or suitable status code

**Note**

Eval: This is a new API and is being evaluated.It is subject to change and could break backwards compatibility.

#### 5.15.1.8.2.5 **virtual telux::common::Status telux::therm::IThermalShutdownManager::setAuto↔ ShutdownMode ( AutoShutdownMode *mode*, telux::common::ResponseCallback *callback* = *nullptr*, uint32\_t *timeout* = DEFAULT\_TIMEOUT ) [pure virtual]**

Set automatic thermal shutdown mode. When set to DISABLE mode successfully, it remains in DISABLE mode briefly and automatically changes to ENABLE mode after notifying the clients.

**Parameters**

in	<i>mode</i>	desired AutoShutdownMode to be set
in	<i>callback</i>	Optional callback to get the response of the command
in	<i>timeout</i>	Optional timeout(in seconds) for which auto-shutdown remains disabled.

**Returns**

Status of setAutoShutdownMode i.e. success or suitable status code.

**Note**

Eval: This is a new API and is being evaluated.It is subject to change and could break backwards compatibility.

**5.15.1.8.2.6 virtual telux::common::Status telux::therm::IThermalShutdownManager::get↔  
AutoShutdownMode ( GetAutoShutdownModeResponseCb *callback* ) [pure  
virtual]**

Get automatic thermal shutdown mode.

#### Parameters

in	<i>callback</i>	GetAutoShutdownModeResponseCb to get response of the request
----	-----------------	--

#### Returns

Status of getAutoShutdownMode i.e. success or suitable status code.

#### Note

Eval: This is a new API and is being evaluated. It is subject to change and could break backwards compatibility.

## 5.15.2 Enumeration Type Documentation

### 5.15.2.1 enum telux::therm::AutoShutdownMode [strong]

Defines the status of automatic thermal shutdown

#### Enumerator

**UNKNOWN** Automatic thermal shutdown status is unknown  
**ENABLE** Automatic thermal shutdown is enabled  
**DISABLE** Automatic thermal shutdown is disabled

### 5.15.2.2 enum telux::therm::TripType [strong]

Defines the type of trip points, it can be one of the values for ACPI (Advanced Configuration and Power Interface) thermal zone

#### Enumerator

**UNKNOWN** Trip type is unknown  
**CRITICAL** Trip point at which system shuts down  
**HOT** Trip point to notify emergency  
**PASSIVE** Trip point at which kernel lowers the CPU's frequency and throttle the processor down  
**ACTIVE** Trip point at which processor fan turns on  
**CONFIGURABLE\_HIGH** Triggering threshold at which mitigation starts. This type is added to support legacy targets  
**CONFIGURABLE\_LOW** Clearing threshold at which mitigation stops. This type is added to support legacy targets

## 5.15.3 Variable Documentation

### 5.15.3.1 `const uint32_t telux::therm::DEFAULT_TIMEOUT = 30`

Default time out (in seconds) for thermal auto-shutdown service to re-enable thermal auto-shutdown.

## 5.16 TCU Activity Manager

This section contains APIs related to TCU activity state management.

### 5.16.1 Data Structure Documentation

#### 5.16.1.1 class `telux::power::PowerFactory`

`PowerFactory` allows creation of TCU-activity manager instance.

##### Note

Eval: This is a new API and is being evaluated. It is subject to change and could break backwards compatibility.

##### Public member functions

- `std::shared_ptr< ITcuActivityManager > getTcuActivityManager ()`
- `~PowerFactory ()`

##### Static Public Member Functions

- `static PowerFactory & getInstance ()`

#### 5.16.1.1.1 Constructors and Destructors

5.16.1.1.1.1 `telux::power::PowerFactory::~~PowerFactory ( )`

#### 5.16.1.1.2 Member Function Documentation

5.16.1.1.2.1 `static PowerFactory& telux::power::PowerFactory::getInstance ( ) [static]`

API to get the factory instance for TCU-activity management

5.16.1.1.2.2 `std::shared_ptr<ITcuActivityManager> telux::power::PowerFactory::getTcuActivity↔  
Manager ( )`

API to get the TCU-activity Manager instance

##### Returns

Pointer of `ITcuActivityManager` object.

##### Note

Eval: This is a new API and is being evaluated. It is subject to change and could break backwards compatibility.

### 5.16.1.2 class telux::power::ITcuActivityListener

Listener class for getting notifications related to TCU-activity state and also the updates related to TCU-activity service status. The client needs to implement these methods as briefly as possible and avoid blocking calls in it. The methods in this class can be invoked from multiple different threads. Client needs to make sure that the implementation is thread-safe.

#### Note

Eval: This is a new API and is being evaluated. It is subject to change and could break backwards compatibility.

#### Public member functions

- virtual void [onTcuActivityStateUpdate](#) ([TcuActivityState](#) state)
- virtual [~ITcuActivityListener](#) ()

#### 5.16.1.2.1 Constructors and Destructors

5.16.1.2.1.1 virtual [telux::power::ITcuActivityListener::~~ITcuActivityListener](#) ( ) [[virtual](#)]

Destructor of [ITcuActivityListener](#)

#### 5.16.1.2.2 Member Function Documentation

5.16.1.2.2.1 virtual void [telux::power::ITcuActivityListener::onTcuActivityStateUpdate](#) ( [TcuActivityState](#) *state* ) [[virtual](#)]

This function is called when the TCU-activity state is going to change.

#### Parameters

in	<i>state</i>	TCU-activity state that system is about to enter
----	--------------	--

#### Note

Eval: This is a new API and is being evaluated. It is subject to change and could break backwards compatibility.

### 5.16.1.3 class telux::power::ITcuActivityManager

[ITcuActivityManager](#) provides interface to register and de-register listeners (to get TCU-activity state updates). And also API to initiate TCU-activity state transition.

#### Note

Eval: This is a new API and is being evaluated. It is subject to change and could break backwards compatibility.



**Public member functions**

- virtual bool `isReady ()`=0
- virtual `std::future< bool > onReady ()`=0
- virtual `telux::common::Status registerListener (std::weak_ptr< ITcuActivityListener > listener)`=0
- virtual `telux::common::Status deregisterListener (std::weak_ptr< ITcuActivityListener > listener)`=0
- virtual `telux::common::Status registerServiceStateListener (std::weak_ptr< telux::common::IServiceStatusListener > listener)`=0
- virtual `telux::common::Status deregisterServiceStateListener (std::weak_ptr< telux::common::IServiceStatusListener > listener)`=0
- virtual `telux::common::Status setActivityState (TcuActivityState state, telux::common::ResponseCallback callback=nullptr)`=0
- virtual `TcuActivityState getActivityState ()`=0
- virtual `telux::common::Status sendActivityStateAck (TcuActivityStateAck ack)`=0
- virtual `~ITcuActivityManager ()`

**5.16.1.3.1 Constructors and Destructors**

**5.16.1.3.1.1** virtual `telux::power::ITcuActivityManager::~~ITcuActivityManager ( )` [virtual]

Destructor of `ITcuActivityManager`

**5.16.1.3.2 Member Function Documentation**

**5.16.1.3.2.1** virtual bool `telux::power::ITcuActivityManager::isReady ( )` [pure virtual]

Checks the status of TCU-activity services and if the other APIs are ready for use, and returns the result.

**Returns**

True if the services are ready otherwise false.

**Note**

Eval: This is a new API and is being evaluated. It is subject to change and could break backwards compatibility.

### 5.16.1.3.2.2 `virtual std::future<bool> telux::power::ITcuActivityManager::onReady ( ) [pure virtual]`

Wait for TCU-activity services to be ready.

#### Returns

A future that caller can wait on to be notified when TCU-activity services are ready.

#### Note

Eval: This is a new API and is being evaluated. It is subject to change and could break backwards compatibility.

### 5.16.1.3.2.3 `virtual telux::common::Status telux::power::ITcuActivityManager::registerListener ( std::weak_ptr< ITcuActivityListener > listener ) [pure virtual]`

Register a listener for updates on TCU-activity state changes.

#### Parameters

in	<i>listener</i>	Pointer of <a href="#">ITcuActivityListener</a> object that processes the notification
----	-----------------	--

#### Returns

Status of registerListener i.e success or suitable status code.

#### Note

Eval: This is a new API and is being evaluated. It is subject to change and could break backwards compatibility.

### 5.16.1.3.2.4 `virtual telux::common::Status telux::power::ITcuActivityManager::deregisterListener ( std::weak_ptr< ITcuActivityListener > listener ) [pure virtual]`

Remove a previously registered listener.

#### Parameters

in	<i>listener</i>	Previously registered <a href="#">ITcuActivityListener</a> that needs to be removed
----	-----------------	---

#### Returns

Status of deregisterListener, success or suitable status code

**Note**

Eval: This is a new API and is being evaluated. It is subject to change and could break backwards compatibility.

**5.16.1.3.2.5** `virtual telux::common::Status telux::power::ITcuActivityManager::registerServiceStateListener ( std::weak_ptr< telux::common::IServiceStatusListener > listener ) [pure virtual]`

Register a listener for updates on TCU-activity management service status.

**Parameters**

in	<i>listener</i>	Pointer of IServiceStatusListener object that processes the notification
----	-----------------	--

**Returns**

Status of registerServiceStateListener i.e success or suitable status code.

**Note**

Eval: This is a new API and is being evaluated. It is subject to change and could break backwards compatibility.

**5.16.1.3.2.6** `virtual telux::common::Status telux::power::ITcuActivityManager::deregisterServiceStateListener ( std::weak_ptr< telux::common::IServiceStatusListener > listener ) [pure virtual]`

Remove a previously registered listener for service status updates.

**Parameters**

in	<i>listener</i>	Previously registered IServiceStatusListener that needs to be removed
----	-----------------	---

**Returns**

Status of deregisterServiceStateListener, success or suitable status code

**Note**

Eval: This is a new API and is being evaluated. It is subject to change and could break backwards compatibility.

**5.16.1.3.2.7** `virtual telux::common::Status telux::power::ITcuActivityManager::setActivityState ( TcuActivityState state, telux::common::ResponseCallback callback = nullptr ) [pure virtual]`

Initiate a TCU-activity state transition.

This API needs to be used cautiously, as it could change the power-state of the system and may affect other processes.

#### Parameters

in	<i>state</i>	TCU-activity state that the System is intended to enter
in	<i>callback</i>	Optional callback to get the response for the TCU-activity state transition command

#### Returns

Status of setActivityState i.e. success or suitable status code.

#### Note

Eval: This is a new API and is being evaluated.It is subject to change and could break backwards compatibility.

**5.16.1.3.2.8** `virtual TcuActivityState telux::power::ITcuActivityManager::getActivityState ( ) [pure virtual]`

Get the current TCU-activity state.

#### Returns

TcuActivityState

#### Note

Eval: This is a new API and is being evaluated.It is subject to change and could break backwards compatibility.

**5.16.1.3.2.9** `virtual telux::common::Status telux::power::ITcuActivityManager::sendActivityStateAck ( TcuActivityStateAck ack ) [pure virtual]`

API to send the acknowledgement, after processing a TCU-activity state notification. This indicates that the client is prepared for state transition.Only one acknowledgement is expected from a single client process(may have multiple listeners).

#### Parameters

in	<i>ack</i>	Acknowledgement for a TCU-activity state notification.
----	------------	--

## Returns

Status of sendActivityStateAck i.e. success or suitable status code.

## Note

Eval: This is a new API and is being evaluated. It is subject to change and could break backwards compatibility.

## 5.16.2 Enumeration Type Documentation

### 5.16.2.1 enum telux::power::TcuActivityState [strong]

Defines the supported TCU-activity states that the listeners will be notified about.

#### Enumerator

**UNKNOWN** To indicate that system state information is not available

**SUSPEND** System is going to SUSPEND state

**RESUME** System is going to RESUME state

**SHUTDOWN** System is going to SHUTDOWN

### 5.16.2.2 enum telux::power::TcuActivityStateAck [strong]

Defines the acknowledgements to TCU-activity states. The client process sends this after processing the TcuActivityState notification, indicating that it is prepared for state transition

Acknowledgement for [TcuActivityState::RESUME](#) is not required, as the state transition has already happened.

#### Enumerator

**SUSPEND\_ACK** processed [TcuActivityState::SUSPEND](#) notification

**SHUTDOWN\_ACK** processed [TcuActivityState::SHUTDOWN](#) notification

## 5.17 Remote SIM Provisioning

This section contains APIs related to Remote SIM provisioning.

### 5.17.1 Data Structure Documentation

#### 5.17.1.1 struct telux::rsp::CustomHeader

Header information to be sent along with HTTP post request.

##### Data fields

Type	Field	Description
string	name	Header name
string	value	Header value

#### 5.17.1.2 class telux::rsp::IHttpTransactionListener

The interface listens for indication to perform HTTP request and send back the response for HTTP request to modem.

The methods in the listener can be invoked from multiple threads. It is client's responsibility to make sure the implementation is thread safe.

##### Note

Eval: This is a new API and is being evaluated. It is subject to change and could break backwards compatibility.

##### Public member functions

- virtual void [onNewHttpRequest](#) (int slotId, const std::string &url, int tokenId, const std::vector< [CustomHeader](#) > &headers, const std::string &reqPayload)
- virtual [~IHttpTransactionListener](#) ()

#### 5.17.1.2.1 Constructors and Destructors

5.17.1.2.1.1 virtual telux::rsp::IHttpTransactionListener::~~IHttpTransactionListener ( ) [virtual]

Destructor of [IHttpTransactionListener](#)

#### 5.17.1.2.2 Member Function Documentation

5.17.1.2.2.1 virtual void telux::rsp::IHttpTransactionListener::onNewHttpRequest ( int *slotId*, const std::string & *url*, int *tokenId*, const std::vector< [CustomHeader](#) > & *headers*, const std::string & *reqPayload* ) [virtual]

An application handling this indication should perform the HTTP request and call the [IHttpTransactionManager::sendHttpRequest](#) to provide the result of the HTTP transaction.

in	<i>slotId</i>	Slot identifier corresponding to the card.
in	<i>url</i>	URL to sent HTTP post request.
in	<i>tokenId</i>	Token identifier.
in	<i>headers</i>	Header information to be sent along with HTTP post request.
in	<i>reqPayload</i>	Request payload.

**Note**

Eval: This is a new API and is being evaluated. It is subject to change and could break backwards compatibility.

**5.17.1.3 class telux::rsp::IHttpTransactionManager**

[IHttpTransactionManager](#) is the interface to service HTTP related requests from the modem, for Sim profile update related operations.

**Note**

Eval: This is a new API and is being evaluated. It is subject to change and could break backwards compatibility.

**Public member functions**

- virtual bool [isSubsystemReady](#) ()=0
- virtual std::future< bool > [onSubsystemReady](#) ()=0
- virtual [telux::common::Status](#) [sendHttpTransactionResult](#) (uint32\_t token, [HttpResult](#) result, const std::vector< [CustomHeader](#) > &headers, const std::vector< uint8\_t > &response, [common::ResponseCallback](#) callback=nullptr, int slotId=DEFAULT\_SLOT\_ID)=0
- virtual [telux::common::Status](#) [registerListener](#) (std::weak\_ptr< [IHttpTransactionListener](#) > listener)=0
- virtual [telux::common::Status](#) [deregisterListener](#) (std::weak\_ptr< [IHttpTransactionListener](#) > listener)=0
- virtual [~IHttpTransactionManager](#) ()

**5.17.1.3.1 Constructors and Destructors**

**5.17.1.3.1.1** virtual [telux::rsp::IHttpTransactionManager::~IHttpTransactionManager](#) ( ) [virtual]

Destructor for [IHttpTransactionManager](#)

**5.17.1.3.2 Member Function Documentation**

### 5.17.1.3.2.1 `virtual bool telux::rsp::IHttpTransactionManager::isSubsystemReady ( ) [pure virtual]`

Checks if the eUICC subsystem is ready.

#### Returns

True if EuiccManager is ready for service, otherwise returns false.

#### Note

Eval: This is a new API and is being evaluated. It is subject to change and could break backwards compatibility.

### 5.17.1.3.2.2 `virtual std::future<bool> telux::rsp::IHttpTransactionManager::onSubsystemReady ( ) [pure virtual]`

Wait for eUICC subsystem to be ready.

#### Returns

A future that caller can wait on to be notified when card manager is ready.

#### Note

Eval: This is a new API and is being evaluated. It is subject to change and could break backwards compatibility.

### 5.17.1.3.2.3 `virtual telux::common::Status telux::rsp::IHttpTransactionManager::sendHttpRequest ( uint32_t token, HttpRequest result, const std::vector< CustomHeader > & headers, const std::vector< uint8_t > & response, common::ResponseCallback callback = nullptr, int slotId = DEFAULT_SLOT_ID ) [pure virtual]`

Send the result of HTTP Post request transaction to modem.

#### Parameters

in	<i>token</i>	Token identifier for request and response pair.
in	<i>result</i>	HTTP transaction request result.
in	<i>headers</i>	Custom Headers in HTTP Response.
in	<i>response</i>	HTTP response payload.
in	<i>callback</i>	Callback function to get the result of send HTTP transaction request.
in	<i>slotId</i>	Slot identifier corresponding to the card.

#### Returns

Status of send HTTP transaction request i.e. success or suitable error code.



**Note**

Eval: This is a new API and is being evaluated. It is subject to change and could break backwards compatibility.

#### 5.17.1.3.2.4 virtual telux::common::Status telux::rsp::IHttpTransactionManager::registerListener ( std::weak\_ptr< IHttpTransactionListener > *listener* ) [pure virtual]

Register a listener for specific events like perform HTTP Post request.

**Parameters**

in	<i>listener</i>	Pointer of <a href="#">IHttpTransactionListener</a> object that processes the notification.
----	-----------------	---

**Returns**

Status of registerHttpListener success or suitable status code.

**Note**

Eval: This is a new API and is being evaluated. It is subject to change and could break backwards compatibility.

#### 5.17.1.3.2.5 virtual telux::common::Status telux::rsp::IHttpTransactionManager::deregisterListener ( std::weak\_ptr< IHttpTransactionListener > *listener* ) [pure virtual]

De-register the listener.

**Parameters**

in	<i>listener</i>	Pointer of <a href="#">IHttpTransactionListener</a> object that needs to be removed.
----	-----------------	--

**Returns**

Status of deregisterHttpListener success or suitable status code.

**Note**

Eval: This is a new API and is being evaluated. It is subject to change and could break backwards compatibility.

### 5.17.1.4 class telux::rsp::SimProfile

[SimProfile](#) class represents single eUICC profile on the card.

**Note**

Eval: This is a new API and is being evaluated. It is subject to change and could break backwards compatibility.

## Public member functions

- [SimProfile](#) (int profileId, const std::string &iccid, bool *isActive*, const std::string &nickName, const std::string &spn, const std::string &name, [IconType](#) iconType, std::vector< uint8\_t > icon, [ProfileClass](#) profileClass, [PolicyRuleMask](#) policyRuleMask)
- int [getSlotId](#) ()
- int [getProfileId](#) ()
- const std::string & [getIccid](#) ()
- bool [isActive](#) ()
- const std::string & [getNickName](#) ()
- const std::string & [getSPN](#) ()
- const std::string & [getName](#) ()
- [IconType](#) [getIconType](#) ()
- std::vector< uint8\_t > [getIcon](#) ()
- [ProfileClass](#) [getClass](#) ()
- [PolicyRuleMask](#) [getPolicyRule](#) ()
- std::string [toString](#) ()

### 5.17.1.4.1 Constructors and Destructors

**5.17.1.4.1.1** `telux::rsp::SimProfile::SimProfile ( int profileId, const std::string & iccid, bool isActive, const std::string & nickName, const std::string & spn, const std::string & name, IconType iconType, std::vector< uint8_t > icon, ProfileClass profileClass, PolicyRuleMask policyRuleMask )`

### 5.17.1.4.2 Member Function Documentation

**5.17.1.4.2.1** `int telux::rsp::SimProfile::getSlotId ( )`

Get slot id associated for this profile

#### Returns

SlotId

#### Note

Eval: This is a new API and is being evaluated. It is subject to change and could break backwards compatibility.

**5.17.1.4.2.2 int telux::rsp::SimProfile::getProfileId ( )**

Get profile identifier.

**Returns**

unique identifier for the profile

**Note**

Eval: This is a new API and is being evaluated. It is subject to change and could break backwards compatibility.

**5.17.1.4.2.3 const std::string& telux::rsp::SimProfile::getIccid ( )**

Get profile ICCID.

**Returns**

profile ICCID coded as in EF-ICCID

**Note**

Eval: This is a new API and is being evaluated. It is subject to change and could break backwards compatibility.

**5.17.1.4.2.4 bool telux::rsp::SimProfile::isActive ( )**

Indicates the profile state whether active or not.

**Returns**

true if profile is Active

**Note**

Eval: This is a new API and is being evaluated. It is subject to change and could break backwards compatibility.

**5.17.1.4.2.5 const std::string& telux::rsp::SimProfile::getNickName ( )**

Get profile nick name.

**Returns**

profile nick name

**Note**

Eval: This is a new API and is being evaluated. It is subject to change and could break backwards compatibility.

**5.17.1.4.2.6 const std::string& telux::rsp::SimProfile::getSPN ( )**

Get profile service provider name.

**Returns**

profile service provider name.

**Note**

Eval: This is a new API and is being evaluated. It is subject to change and could break backwards compatibility.

**5.17.1.4.2.7 const std::string& telux::rsp::SimProfile::getName ( )**

Get profile name.

**Returns**

profile name

**Note**

Eval: This is a new API and is being evaluated. It is subject to change and could break backwards compatibility.

**5.17.1.4.2.8 IconType telux::rsp::SimProfile::getIconType ( )**

Get profile icon type.

**Returns**

profile icon type

**Note**

Eval: This is a new API and is being evaluated. It is subject to change and could break backwards compatibility.

**5.17.1.4.2.9 `std::vector<uint8_t> telux::rsp::SimProfile::getIcon ( )`**

Get profile icon content.

**Returns**

profile icon content

**Note**

Eval: This is a new API and is being evaluated. It is subject to change and could break backwards compatibility.

**5.17.1.4.2.10 `ProfileClass telux::rsp::SimProfile::getClass ( )`**

Get profile class.

**Returns**

profile class

**Note**

Eval: This is a new API and is being evaluated. It is subject to change and could break backwards compatibility.

**5.17.1.4.2.11 `PolicyRuleMask telux::rsp::SimProfile::getPolicyRule ( )`**

Get profile policy rules.

**Returns**

mask of profile policy rules

**Note**

Eval: This is a new API and is being evaluated. It is subject to change and could break backwards compatibility.

**5.17.1.4.2.12 `std::string telux::rsp::SimProfile::toString ( )`**

Get the text related informative representation of this object.

**Returns**

String containing informative string.

### 5.17.1.5 class telux::rsp::SimProfileFactory

[SimProfileFactory](#) is the central factory to create all eUICC manager class instances.

#### Public member functions

- `std::shared_ptr< ISimProfileManager > getSimProfileManager ()`
- `std::shared_ptr< IHttpTransactionManager > getHttpTransactionManager ()`

#### Static Public Member Functions

- static `SimProfileFactory & getInstance ()`

#### 5.17.1.5.1 Member Function Documentation

##### 5.17.1.5.1.1 static `SimProfileFactory& telux::rsp::SimProfileFactory::getInstance ( ) [static]`

Get SIM Profile Factory instance.

##### 5.17.1.5.1.2 `std::shared_ptr<ISimProfileManager> telux::rsp::SimProfileFactory::getSimProfileManager ( )`

Get `SimProfileManager`. `SimProfileManager` is a primary interface for remote eUICC(eSIM) provisioning and local profile assistance.

#### Returns

instance of [ISimProfileManager](#)

#### Note

Eval: This is a new API and is being evaluated. It is subject to change and could break backwards compatibility.

##### 5.17.1.5.1.3 `std::shared_ptr<IHttpTransactionManager> telux::rsp::SimProfileFactory::getHttpTransactionManager ( )`

Get `HttpTransactionManager`. `HttpTransactionManager` is a primary interface for sending the response for HTTP post request to modem and listen for indication for HTTP post request to download the profile.

#### Returns

instance of [IHttpTransactionManager](#)

#### Note

Eval: This is a new API and is being evaluated. It is subject to change and could break backwards compatibility.

### 5.17.1.6 class telux::rsp::ISimProfileListener

The interface listens for profile download indication and keep track of download and install progress of profile.

The methods in the listener can be invoked from multiple threads. It is client's responsibility to make sure the implementation is thread safe.

#### Note

Eval: This is a new API and is being evaluated. It is subject to change and could break backwards compatibility.

#### Public member functions

- virtual void [onAddProfileUpdate](#) (int slotId, bool userConsentRequired, [DownloadStatus](#) status, uint8\_t percentage, [DownloadErrorCause](#) cause, [PolicyRuleMask](#) mask)
- virtual [~ISimProfileListener](#) ()

#### 5.17.1.6.1 Constructors and Destructors

5.17.1.6.1.1 virtual telux::rsp::ISimProfileListener::~~ISimProfileListener ( ) [virtual]

Destructor of [ISimProfileListener](#)

#### 5.17.1.6.2 Member Function Documentation

5.17.1.6.2.1 virtual void telux::rsp::ISimProfileListener::onAddProfileUpdate ( int *slotId*, bool *userConsentRequired*, [DownloadStatus](#) *status*, uint8\_t *percentage*, [DownloadErrorCause](#) *cause*, [PolicyRuleMask](#) *mask* ) [virtual]

This function is called when indication about status of profile download and installation comes.

#### Parameters

in	<i>slotId</i>	Slot on which profile get downloaded and installed.
in	<i>userConsentRequired</i>	User consent required or not.
in	<i>status</i>	<a href="#">ProfileDownloadStatus</a> .
in	<i>percentage</i>	Download and installation percentage.
in	<i>cause</i>	<a href="#">ProfileDownloadErrorCause</a> .
in	<i>mask</i>	<a href="#">PprMask</a> (Profile policy rules Mask)

#### Note

Eval: This is a new API and is being evaluated. It is subject to change and could break backwards compatibility.

### 5.17.1.7 class telux::rsp::ISimProfileManager

[ISimProfileManager](#) is a primary interface for remote eUICCs (eSIMs or embedded SIMs) provisioning. This interface provides APIs to add, delete, set profile on the eUICC.

#### Note

Eval: This is a new API and is being evaluated. It is subject to change and could break backwards compatibility.

#### Public member functions

- virtual bool [isSubsystemReady](#) ()=0
- virtual std::future< bool > [onSubsystemReady](#) ()=0
- virtual [telux::common::Status addProfile](#) (const std::string &activationCode, [common::ResponseCallback](#) callback=nullptr, const std::string &confirmationCode="", bool userConsentSupported=false, int slotId=DEFAULT\_SLOT\_ID)=0
- virtual [telux::common::Status deleteProfile](#) (int profileId, [common::ResponseCallback](#) callback=nullptr, int slotId=DEFAULT\_SLOT\_ID)=0
- virtual [telux::common::Status setProfile](#) (int profileId, bool enable, [common::ResponseCallback](#) callback=nullptr, int slotId=DEFAULT\_SLOT\_ID)=0
- virtual [telux::common::Status updateNickName](#) (int profileId, const std::string &nickName, [common::ResponseCallback](#) callback=nullptr, int slotId=DEFAULT\_SLOT\_ID)=0
- virtual [telux::common::Status requestProfileList](#) ([ProfileListResponseCb](#)=nullptr, int slotId=DEFAULT\_SLOT\_ID)=0
- virtual [telux::common::Status registerListener](#) (std::weak\_ptr< [ISimProfileListener](#) > listener)=0
- virtual [telux::common::Status deregisterListener](#) (std::weak\_ptr< [ISimProfileListener](#) > listener)=0
- virtual [~ISimProfileManager](#) ()

#### 5.17.1.7.1 Constructors and Destructors

5.17.1.7.1.1 virtual [telux::rsp::ISimProfileManager::~ISimProfileManager](#) ( ) [[virtual](#)]

Destructor for [ISimProfileManager](#)

#### 5.17.1.7.2 Member Function Documentation

5.17.1.7.2.1 virtual bool [telux::rsp::ISimProfileManager::isSubsystemReady](#) ( ) [[pure virtual](#)]

Checks if the eUICC subsystem is ready.

#### Returns

True if [ISimProfileManager](#) is ready for service, otherwise returns false.



**Note**

Eval: This is a new API and is being evaluated. It is subject to change and could break backwards compatibility.

### 5.17.1.7.2.2 `virtual std::future<bool> telux::rsp::ISimProfileManager::onSubsystemReady ( ) [pure virtual]`

Wait for eUICC subsystem to be ready.

**Returns**

A future that caller can wait on to be notified when card manager is ready.

**Note**

Eval: This is a new API and is being evaluated. It is subject to change and could break backwards compatibility.

### 5.17.1.7.2.3 `virtual telux::common::Status telux::rsp::ISimProfileManager::addProfile ( const std::string & activationCode, common::ResponseCallback callback = nullptr, const std::string & confirmationCode = "", bool userConsentSupported = false, int slotId = DEFAULT_SLOT_ID ) [pure virtual]`

Add new profile to eUICC card and download and install the profile on eUICC.

**Parameters**

in	<i>activationCode</i>	Activation code.
in	<i>callback</i>	Callback function to get the result of add profile.
in	<i>confirmationCode</i>	Optional confirmation code required for downloading the profile.
in	<i>userConsentSupported</i>	Optional User consent supported or not.
in	<i>slotId</i>	Slot identifier corresponding to the card.

**Returns**

Status of add profile i.e. success or suitable error code.

**Note**

Eval: This is a new API and is being evaluated. It is subject to change and could break backwards compatibility.

**5.17.1.7.2.4** `virtual telux::common::Status telux::rsp::ISimProfileManager::deleteProfile ( int profileId, common::ResponseCallback callback = nullptr, int slotId = DEFAULT_SLOT_ID ) [pure virtual]`

Delete profile from eUICC card.

#### Parameters

in	<i>profileId</i>	Profile identifier
in	<i>callback</i>	Callback function to get the result of delete profile.
in	<i>slotId</i>	Slot identifier corresponding to the card.

#### Returns

Status of delete profile i.e. success or suitable error code.

#### Note

Eval: This is a new API and is being evaluated. It is subject to change and could break backwards compatibility.

**5.17.1.7.2.5** `virtual telux::common::Status telux::rsp::ISimProfileManager::setProfile ( int profileId, bool enable, common::ResponseCallback callback = nullptr, int slotId = DEFAULT_SLOT_ID ) [pure virtual]`

Enable or disable profile which allows to switch to other profile on eUICC card.

#### Parameters

in	<i>profileId</i>	Profile identifier.
in	<i>enable</i>	Indicates whether a profile must be enabled or disabled. true - Enable and false - Disable.
in	<i>callback</i>	Callback function to get the result of set profile.
in	<i>slotId</i>	Slot identifier corresponding to the card.

#### Returns

Status of set profile i.e. success or suitable error code.

#### Note

Eval: This is a new API and is being evaluated. It is subject to change and could break backwards compatibility.

**5.17.1.7.2.6** `virtual telux::common::Status telux::rsp::ISimProfileManager::updateNickName ( int profileId, const std::string & nickName, common::ResponseCallback callback = nullptr, int slotId = DEFAULT_SLOT_ID ) [pure virtual]`

Update nick name of the profile

in	<i>profileId</i>	Profile identifier
in	<i>nickName</i>	New nick name for profile.
in	<i>callback</i>	Callback function to get the result of update nickname.
in	<i>slotId</i>	Slot identifier corresponding to the card.

**Returns**

Status of update nick name i.e. success or suitable error code.

**Note**

Eval: This is a new API and is being evaluated. It is subject to change and could break backwards compatibility.

#### 5.17.1.7.2.7 virtual telux::common::Status telux::rsp::ISimProfileManager::requestProfileList ( ProfileListResponseCb = nullptr, int slotId = DEFAULT\_SLOT\_ID ) [pure virtual]

Request list of profiles supported by the eUICC card.

**Parameters**

in	<i>callback</i>	Callback function to get the result of request profile list.
in	<i>slotId</i>	Slot identifier corresponding to the card.

**Returns**

Status of request profile list i.e. success or suitable error code.

**Note**

Eval: This is a new API and is being evaluated. It is subject to change and could break backwards compatibility.

#### 5.17.1.7.2.8 virtual telux::common::Status telux::rsp::ISimProfileManager::registerListener ( std::weak\_ptr< ISimProfileListener > listener ) [pure virtual]

Register a listener to listen for status of specific events like download and installation of profile on eUICC.

**Parameters**

in	<i>listener</i>	Pointer of <a href="#">ISimProfileListener</a> object that processes the notification.
----	-----------------	--

**Returns**

Status of registerListener success or suitable status code

**Note**

Eval: This is a new API and is being evaluated. It is subject to change and could break backwards compatibility.

### 5.17.1.7.2.9 virtual telux::common::Status telux::rsp::ISimProfileManager::deregisterListener ( std::weak\_ptr< ISimProfileListener > *listener* ) [pure virtual]

De-register the listener.

**Parameters**

in	<i>listener</i>	Pointer of <a href="#">ISimProfileListener</a> object that needs to be removed
----	-----------------	--

**Returns**

Status of deregisterListener success or suitable status code

**Note**

Eval: This is a new API and is being evaluated. It is subject to change and could break backwards compatibility.

## 5.17.2 Enumeration Type Documentation

### 5.17.2.1 enum telux::rsp::HttpResult [strong]

Defines the HTTP request result.

**Enumerator**

**TRANSACTION\_SUCCESSFUL** HTTP request successful

**UNKNOWN\_ERROR** Unknown error

**HTTP\_SERVER\_ERROR** Server error

**HTTP\_TLS\_ERROR** TLS error

**HTTP\_NETWORK\_ERROR** Network error

### 5.17.2.2 enum telux::rsp::ProfileType [strong]

Indicates profile type of card

**Enumerator**

**UNKNOWN**

**REGULAR** Regular profile

**EMERGENCY** Emergency profile

### 5.17.2.3 enum telux::rsp::IconType [strong]

Indicates profile icon type.

#### Enumerator

**NONE** No icon information  
**JPEG** JPEG icon  
**PNG** PNG icon

### 5.17.2.4 enum telux::rsp::ProfileClass [strong]

Indicates profile class.

#### Enumerator

**UNKNOWN** No info about profile class  
**TEST** Test profile  
**PROVISIONING** Provisioning profile  
**OPERATIONAL** Operational profile

### 5.17.2.5 enum telux::rsp::DownloadStatus [strong]

Indicates profile download status.

#### Enumerator

**DOWNLOAD\_ERROR** Profile download error  
**DOWNLOAD\_IN\_PROGRESS** Profile download in progress with download percentage  
**DOWNLOAD\_COMPLETE\_INSTALLATION\_IN\_PROGRESS** Profile download is complete and installation is in progress  
**INSTALLATION\_COMPLETE** Profile installation is complete  
**USER\_CONSENT\_REQUIRED** User consent is required for proceeding with download/installation of profile

### 5.17.2.6 enum telux::rsp::DownloadErrorCause [strong]

Indicates profile download error cause.

#### Enumerator

**GENERIC** Generic error  
**SIM** Error from the SIM card  
**NETWORK** Error from the network  
**MEMORY** Error due to no memory

### 5.17.2.7 enum telux::rsp::PolicyRuleType

Defines profile policy rules(PPR). Each value represents corresponding bit for PprMask bitset.

**Enumerator**

**PROFILE\_DISABLE\_NOT\_ALLOWED** Disabling of the profile is not allowed

**PROFILE\_DELETE\_NOT\_ALLOWED** Deletion of the profile is not allowed

**PROFILE\_DELETE\_ON\_DISABLE** Deletion of the profile is required on successful disabling

## 5.18 Remote SIM

This section contains APIs related to Remote SIM operations.

### 5.18.1 Data Structure Documentation

#### 5.18.1.1 class telux::tel::IRemoteSimListener

A listener class for getting remote SIM notifications.

The methods in listener can be invoked from multiple different threads. The implementation should be thread safe.

##### Public member functions

- virtual void [onApduTransfer](#) (const unsigned int id, const std::vector< uint8\_t > &apdu)
- virtual void [onCardConnect](#) ()
- virtual void [onCardDisconnect](#) ()
- virtual void [onCardPowerUp](#) ()
- virtual void [onCardPowerDown](#) ()
- virtual void [onCardReset](#) ()
- virtual void [onServiceStatusChange](#) (const [telux::common::ServiceStatus](#) status)
- virtual [~IRemoteSimListener](#) ()

#### 5.18.1.1.1 Constructors and Destructors

5.18.1.1.1 virtual [telux::tel::IRemoteSimListener::~~IRemoteSimListener](#) ( ) [[virtual](#)]

Destructor of [IRemoteSimListener](#)

##### Note

Eval: This is a new API and is being evaluated. It is subject to change and could break backwards compatibility.

#### 5.18.1.1.2 Member Function Documentation

5.18.1.1.2.1 virtual void [telux::tel::IRemoteSimListener::onApduTransfer](#) ( const unsigned int *id*, const std::vector< uint8\_t > & *apdu* ) [[virtual](#)]

This function is called when the modem wants to transmit a command APDU.

##### Parameters

in	<i>id</i>	Identifier for a command and response APDU pair
in	<i>apdu</i>	APDU request sent to the control point (max size = 261, per ETSI TS 102 221, section 10.1.4)

**Note**

Eval: This is a new API and is being evaluated. It is subject to change and could break backwards compatibility.

**5.18.1.1.2.2 virtual void telux::tel::IRemoteSimListener::onCardConnect ( ) [virtual]**

This function is called when the modem wants to establish a connection.

**Note**

Eval: This is a new API and is being evaluated. It is subject to change and could break backwards compatibility.

**5.18.1.1.2.3 virtual void telux::tel::IRemoteSimListener::onCardDisconnect ( ) [virtual]**

This function is called when the modem wants to tear down a connection.

**Note**

Eval: This is a new API and is being evaluated. It is subject to change and could break backwards compatibility.

**5.18.1.1.2.4 virtual void telux::tel::IRemoteSimListener::onCardPowerUp ( ) [virtual]**

This function is called when the modem wants to power up the card.

**Note**

Eval: This is a new API and is being evaluated. It is subject to change and could break backwards compatibility.

**5.18.1.1.2.5 virtual void telux::tel::IRemoteSimListener::onCardPowerDown ( ) [virtual]**

This function is called when the modem wants to power down the card.

**Note**

Eval: This is a new API and is being evaluated. It is subject to change and could break backwards compatibility.

**5.18.1.1.2.6 virtual void telux::tel::IRemoteSimListener::onCardReset ( ) [virtual]**

This function is called when the modem wants to warm reset the card.

**Note**

Eval: This is a new API and is being evaluated. It is subject to change and could break backwards compatibility.



### 5.18.1.1.2.7 virtual void telux::tel::IRemoteSimListener::onServiceStatusChange ( const telux↔ ::common::ServiceStatus *status* ) [virtual]

This function is called when the modem service goes down or comes up.

#### Parameters

in	<i>status</i>	Service status
----	---------------	----------------

#### Note

Eval: This is a new API and is being evaluated. It is subject to change and could break backwards compatibility.

### 5.18.1.2 class telux::tel::IRemoteSimManager

[IRemoteSimManager](#) provides APIs for remote SIM related operations. This allows a device to use a SIM card on another device for its WWAN modem functionality. The SIM provider service is the endpoint that interfaces with the SIM card (e.g. over bluetooth) and sends/receives data to the other endpoint, the modem. The modem sends requests to the SIM provider service to interact with the SIM card (e.g. power up, transmit APDU, etc.), and is notified of events (e.g. card errors, resets, etc.). This API is used by the SIM provider endpoint to provide a SIM card to the modem.

#### Public member functions

- virtual bool [isSubsystemReady](#) ()=0
- virtual std::future< bool > [onSubsystemReady](#) ()=0
- virtual [telux::common::Status sendReset](#) ([telux::common::ResponseCallback](#) callback=nullptr)=0
- virtual [telux::common::Status sendConnectionAvailable](#) ([telux::common::ResponseCallback](#) callback=nullptr)=0
- virtual [telux::common::Status sendConnectionUnavailable](#) ([telux::common::ResponseCallback](#) callback=nullptr)=0
- virtual [telux::common::Status sendCardReset](#) (const std::vector< uint8\_t > &atr, [telux::common::ResponseCallback](#) callback=nullptr)=0
- virtual [telux::common::Status sendCardError](#) (const [CardErrorCause](#) cause=[CardErrorCause::INVALID](#), [telux::common::ResponseCallback](#) callback=nullptr)=0
- virtual [telux::common::Status sendCardInserted](#) (const std::vector< uint8\_t > &atr, [telux::common::ResponseCallback](#) callback=nullptr)=0
- virtual [telux::common::Status sendCardRemoved](#) ([telux::common::ResponseCallback](#) callback=nullptr)=0
- virtual [telux::common::Status sendCardWakeup](#) ([telux::common::ResponseCallback](#) callback=nullptr)=0
- virtual [telux::common::Status sendApdu](#) (const unsigned int id, const std::vector< uint8\_t > &apdu, const bool isSuccess=true, const unsigned int totalSize=0, const unsigned int offset=0, [telux::common::ResponseCallback](#) callback=nullptr)=0

- virtual `telux::common::Status registerListener (std::weak_ptr< IRemoteSimListener > listener)=0`
- virtual `telux::common::Status deregisterListener (std::weak_ptr< IRemoteSimListener > listener)=0`
- virtual `int getSlotId ()=0`
- virtual `~IRemoteSimManager ()`

### 5.18.1.2.1 Constructors and Destructors

#### 5.18.1.2.1.1 virtual `telux::tel::IRemoteSimManager::~~IRemoteSimManager ( ) [virtual]`

Destructor of `IRemoteSimManager`

#### Note

Eval: This is a new API and is being evaluated. It is subject to change and could break backwards compatibility.

### 5.18.1.2.2 Member Function Documentation

#### 5.18.1.2.2.1 virtual `bool telux::tel::IRemoteSimManager::isSubsystemReady ( ) [pure virtual]`

Checks the status of remote SIM subsystem and returns the result.

#### Returns

True if remote SIM subsystem is ready for service otherwise false.

#### Note

Eval: This is a new API and is being evaluated. It is subject to change and could break backwards compatibility.

#### 5.18.1.2.2.2 virtual `std::future<bool> telux::tel::IRemoteSimManager::onSubsystemReady ( ) [pure virtual]`

Wait for remote SIM subsystem to be ready.

#### Returns

A future that caller can wait on to be notified when remote SIM subsystem is ready.

#### Note

Eval: This is a new API and is being evaluated. It is subject to change and could break backwards compatibility.

**5.18.1.2.2.3** `virtual telux::common::Status telux::tel::IRemoteSimManager::sendReset ( telux↔  
::common::ResponseCallback callback = nullptr ) [pure virtual]`

Send reset command to the modem to reset state variables.

#### Parameters

out	<i>callback</i>	Callback function pointer to get the response of sendReset.
-----	-----------------	---

#### Returns

Status of sendReset i.e. success or suitable status code.

#### Note

Eval: This is a new API and is being evaluated. It is subject to change and could break backwards compatibility.

**5.18.1.2.2.4** `virtual telux::common::Status telux::tel::IRemoteSimManager::sendConnectionAvailable (   
telux::common::ResponseCallback callback = nullptr ) [pure virtual]`

Send connection available event to the modem.

#### Parameters

out	<i>callback</i>	Callback function pointer to get the response.
-----	-----------------	--

#### Returns

Status of sendConnectionAvailable i.e. success or suitable status code.

#### Note

Eval: This is a new API and is being evaluated. It is subject to change and could break backwards compatibility.

**5.18.1.2.2.5** `virtual telux::common::Status telux::tel::IRemoteSimManager::sendConnectionUnavailable (   
telux::common::ResponseCallback callback = nullptr ) [pure virtual]`

Send connection unavailable event to the modem.

#### Parameters

out	<i>callback</i>	Callback function pointer to get the response.
-----	-----------------	--

#### Returns

Status of sendConnectionUnavailable i.e. success or suitable status code.

**Note**

Eval: This is a new API and is being evaluated. It is subject to change and could break backwards compatibility.

**5.18.1.2.2.6** `virtual telux::common::Status telux::tel::IRemoteSimManager::sendCardReset ( const std::vector< uint8_t > & atr, telux::common::ResponseCallback callback = nullptr ) [pure virtual]`

Send card reset event to the modem.

**Parameters**

in	<i>atr</i>	Answer to Reset bytes (max size = 32, per ISO/IEC 7816-3:2006 section 8.1).
out	<i>callback</i>	Callback function pointer to get the response of sendCardReset.

**Returns**

Status of sendCardReset i.e. success or suitable status code.

**Note**

Eval: This is a new API and is being evaluated. It is subject to change and could break backwards compatibility.

**5.18.1.2.2.7** `virtual telux::common::Status telux::tel::IRemoteSimManager::sendCardError ( const CardErrorCause cause = CardErrorCause::INVALID, telux::common::ResponseCallback callback = nullptr ) [pure virtual]`

Send card error event to the modem.

**Parameters**

in	<i>cause</i>	Card Error cause.
out	<i>callback</i>	Callback function pointer to get the response of sendCardError.

**Returns**

Status of sendCardError i.e. success or suitable status code.

**Note**

Eval: This is a new API and is being evaluated. It is subject to change and could break backwards compatibility.

**5.18.1.2.2.8** `virtual telux::common::Status telux::tel::IRemoteSimManager::sendCardInserted ( const std::vector< uint8_t > & atr, telux::common::ResponseCallback callback = nullptr ) [pure virtual]`

Send card inserted event to the modem.

#### Parameters

in	<i>atr</i>	Answer to Reset bytes (max size = 32, per ISO/IEC 7816-3:2006 section 8.1).
out	<i>callback</i>	Callback function pointer to get the response of sendCardInserted.

#### Returns

Status of sendCardInserted i.e. success or suitable status code.

#### Note

Eval: This is a new API and is being evaluated. It is subject to change and could break backwards compatibility.

**5.18.1.2.2.9** `virtual telux::common::Status telux::tel::IRemoteSimManager::sendCardRemoved ( telux::common::ResponseCallback callback = nullptr ) [pure virtual]`

Send card removed event to the modem.

#### Parameters

out	<i>callback</i>	Callback function pointer to get the response of sendCardRemoved.
-----	-----------------	---

#### Returns

Status of sendCardRemoved i.e. success or suitable status code.

#### Note

Eval: This is a new API and is being evaluated. It is subject to change and could break backwards compatibility.

**5.18.1.2.2.10** `virtual telux::common::Status telux::tel::IRemoteSimManager::sendCardWakeup ( telux::common::ResponseCallback callback = nullptr ) [pure virtual]`

Send card wakeup event to the modem.

#### Parameters

out	<i>callback</i>	Callback function pointer to get the response of sendCardWakeup.
-----	-----------------	--

**Returns**

Status of sendCardWakeup i.e. success or suitable status code.

**Note**

Eval: This is a new API and is being evaluated. It is subject to change and could break backwards compatibility.

**5.18.1.2.2.11** `virtual telux::common::Status telux::tel::IRemoteSimManager::sendApdu ( const unsigned int id, const std::vector< uint8_t > & apdu, const bool isSuccess = true, const unsigned int totalSize = 0, const unsigned int offset = 0, telux::common::ResponseCallback callback = nullptr ) [pure virtual]`

Sends an APDU message to the modem, in response to a previous APDU sent by the modem.

**Parameters**

in	<i>id</i>	Identifier for command and response APDU pair.
in	<i>apdu</i>	Response APDU (max size = 1024).
in	<i>isSuccess</i>	Whether APDU transaction completed successfully.
in	<i>totalSize</i>	Total length of the APDU message (used when the response is larger than 1024 bytes and must be passed in multiple segments).
in	<i>offset</i>	Offset of this APDU segment in the original message.
out	<i>callback</i>	Callback function pointer to get the response of sendApdu.

**Returns**

Status of sendApdu i.e. success or suitable status code.

**Note**

Eval: This is a new API and is being evaluated. It is subject to change and could break backwards compatibility.

**5.18.1.2.2.12** `virtual telux::common::Status telux::tel::IRemoteSimManager::registerListener ( std::weak_ptr< IRemoteSimListener > listener ) [pure virtual]`

Register a listener for specific updates from the modem.

**Parameters**

in	<i>listener</i>	Pointer of <a href="#">IRemoteSimListener</a> object that processes the notification
----	-----------------	--

**Returns**

Status of registerListener i.e success or suitable status code.

**Note**

Eval: This is a new API and is being evaluated. It is subject to change and could break backwards compatibility.

#### 5.18.1.2.2.13 virtual telux::common::Status telux::tel::IRemoteSimManager::deregisterListener ( std::weak\_ptr< IRemoteSimListener > *listener* ) [pure virtual]

Deregister the previously added listener.

**Parameters**

in	<i>listener</i>	Previously registered <a href="#">IRemoteSimListener</a> that needs to be deregistered
----	-----------------	--

**Returns**

Status of deregisterListener success or suitable status code

**Note**

Eval: This is a new API and is being evaluated. It is subject to change and could break backwards compatibility.

#### 5.18.1.2.2.14 virtual int telux::tel::IRemoteSimManager::getSlotId ( ) [pure virtual]

Get associated slot ID for the RemoteSimManager

**Returns**

The slot ID associated with this [IRemoteSimManager](#)

**Note**

Eval: This is a new API and is being evaluated. It is subject to change and could break backwards compatibility.

## 5.18.2 Enumeration Type Documentation

### 5.18.2.1 enum telux::tel::CardErrorCause [strong]

Defines the card error cause, sent to the modem by the SIM provider

**Enumerator**

**INVALID** Card error cause value will not be passed to modem

**UNKNOWN\_ERROR** Unknown error

**NO\_LINK\_ESTABLISHED** No link was established

**COMMAND\_TIMEOUT** Command timeout

**POWER\_DOWN** Error due to a card power down

## 5.19 Modem Config

This section contains APIs related to Modem Config operations.

### 5.19.1 Data Structure Documentation

#### 5.19.1.1 class `telux::config::ConfigFactory`

`ConfigFactory` allows creation of config related classes.

##### Note

Eval: This is a new API and is being evaluated. It is subject to change and could break backwards compatibility.

##### Public member functions

- `std::shared_ptr< IModemConfigManager > getModemConfigManager ()`
- `~ConfigFactory ()`

##### Static Public Member Functions

- `static ConfigFactory & getInstance ()`

#### 5.19.1.1.1 Constructors and Destructors

##### 5.19.1.1.1.1 `telux::config::ConfigFactory::~~ConfigFactory ( )`

#### 5.19.1.1.2 Member Function Documentation

##### 5.19.1.1.2.1 `static ConfigFactory& telux::config::ConfigFactory::getInstance ( ) [static]`

Get instance of Config Factory

##### 5.19.1.1.2.2 `std::shared_ptr<IModemConfigManager> telux::config::ConfigFactory::getModemConfigManager ( )`

Get instance of ModemConfig manager

##### Returns

pointer of `IModemConfigManager` object.

##### Note

Eval: This is a new API and is being evaluated. It is subject to change and could break backwards compatibility.



### 5.19.1.2 struct telux::config::ConfigInfo

#### Data fields

Type	Field	Description
<a href="#">ConfigId</a>	id	id - stores the id of the configuration type - stores config type size - stores the size of the configuration desc - stores the configuration description version - stores version of the config file
<a href="#">ConfigType</a>	type	
uint32_t	size	
string	desc	
uint32_t	version	

### 5.19.1.3 class telux::config::IModemConfigListener

Listener class for getting notifications related to configuration change detection. The client needs to implement these methods as briefly as possible and avoid blocking calls in it. The methods in this class can be invoked from multiple different threads. Client needs to make sure that the implementation is thread-safe.

#### Note

Eval: This is a new API and is being evaluated. It is subject to change and could break backwards compatibility.

#### Public member functions

- virtual void [onConfigUpdateStatus](#) ([ConfigUpdateStatus](#) status, int slotId)
- virtual [~IModemConfigListener](#) ()

#### 5.19.1.3.1 Constructors and Destructors

5.19.1.3.1.1 virtual [telux::config::IModemConfigListener::~~IModemConfigListener](#) ( ) [[virtual](#)]

Destructor of [IModemConfigListener](#)

#### 5.19.1.3.2 Member Function Documentation

5.19.1.3.2.1 virtual void [telux::config::IModemConfigListener::onConfigUpdateStatus](#) ( [ConfigUpdateStatus](#) *status*, int *slotId* ) [[virtual](#)]

This function is called when a configuration update is detected. It is applicable only to SOFTWARE config.

#### Parameters

in	<i>status</i>	update status of config.
in	<i>slotId</i>	slotId where update is detected.

**Note**

Eval: This is a new API and is being evaluated. It is subject to change and could break backwards compatibility.

**5.19.1.4 class telux::config::IModemConfigManager**

[IModemConfigManager](#) provides interface to list config files present in modem's storage. load a new config file in modem, activate a config file, get active config file information, deactivate a config file, delete config file from the modem's storage, get and set mode of config auto selection, register and deregister listener for config update in modem. The config files are also referred to as MBNs.

**Note**

Eval: This is a new API and is being evaluated. It is subject to change and could break backwards compatibility.

**Public member functions**

- virtual bool [isSubsystemReady](#) ()=0
- virtual std::future< bool > [onSubsystemReady](#) ()=0
- virtual [telux::common::Status requestConfigList](#) ([ConfigListCallback](#) cb)=0
- virtual [telux::common::Status loadConfigFile](#) (std::string filePath, [ConfigType](#) configType, [telux::common::ResponseCallback](#) cb=nullptr)=0
- virtual [telux::common::Status activateConfig](#) ([ConfigType](#) configType, [ConfigId](#) configId, int slotId=DEFAULT\_SLOT\_ID, [telux::common::ResponseCallback](#) cb=nullptr)=0
- virtual [telux::common::Status getActiveConfig](#) ([ConfigType](#) configType, [GetActiveConfigCallback](#) cb, int slotId=DEFAULT\_SLOT\_ID)=0
- virtual [telux::common::Status deactivateConfig](#) ([ConfigType](#) configType, int slotId=DEFAULT\_SLOT\_ID, [telux::common::ResponseCallback](#) cb=nullptr)=0
- virtual [telux::common::Status deleteConfig](#) ([ConfigType](#) configType, [ConfigId](#) configId="", [telux::common::ResponseCallback](#) cb=nullptr)=0
- virtual [telux::common::Status getAutoSelectionMode](#) ([GetAutoSelectionModeCallback](#) cb, int slotId=DEFAULT\_SLOT\_ID)=0
- virtual [telux::common::Status setAutoSelectionMode](#) ([AutoSelectionMode](#) mode, int slotId=DEFAULT\_SLOT\_ID, [telux::common::ResponseCallback](#) cb=nullptr)=0
- virtual [telux::common::Status registerListener](#) (std::weak\_ptr< [IModemConfigListener](#) > listener)=0
- virtual [telux::common::Status deregisterListener](#) (std::weak\_ptr< [IModemConfigListener](#) > listener)=0

**5.19.1.4.1 Member Function Documentation**

**5.19.1.4.1.1** `virtual bool telux::config::IModemConfigManager::isSubsystemReady ( ) [pure virtual]`

Checks the status of modem config subsystem and returns the result.

**Returns**

If true that means ModemConfigManager is ready for performing config operations.

**Note**

Eval: This is a new API and is being evaluated. It is subject to change and could break backwards compatibility.

**5.19.1.4.1.2** `virtual std::future<bool> telux::config::IModemConfigManager::onSubsystemReady ( ) [pure virtual]`

Wait for modem config subsystem to be ready.

**Returns**

A future that caller can wait on to be notified when modem config subsystem is ready.

**Note**

Eval: This is a new API and is being evaluated. It is subject to change and could break backwards compatibility.

**5.19.1.4.1.3** `virtual telux::common::Status telux::config::IModemConfigManager::requestConfigList ( ConfigListCallback cb ) [pure virtual]`

Fetching the list of config files present in modem's storage.

**Parameters**

<i>in</i>	<i>cb</i>	- callback to the Response function.
-----------	-----------	--------------------------------------

returns SUCCESS if the request to get config list is sent successfully.

**Note**

Eval: This is a new API and is being evaluated. It is subject to change and could break backwards compatibility.

**5.19.1.4.1.4 virtual telux::common::Status telux::config::IModemConfigManager::loadConfigFile ( std::string *filePath*, ConfigType *configType*, telux::common::ResponseCallback *cb* = *nullptr* ) [pure virtual]**

Loads a new config file into the modem's storage. This is a persistent operation. Only the config files loaded into the modem's storage can be activated.

#### Parameters

in	<i>filePath</i>	- it defines the path to the config file.
in	<i>configType</i>	- type of the config file.
in	<i>cb</i>	- callback to the response function.

returns SUCCESS if the request to load config file is sent successfully.

#### Note

Eval: This is a new API and is being evaluated. It is subject to change and could break backwards compatibility.

**5.19.1.4.1.5 virtual telux::common::Status telux::config::IModemConfigManager::activateConfig ( ConfigType *configType*, ConfigId *configId*, int *slotId* = *DEFAULT\_SLOT\_ID*, telux::common::ResponseCallback *cb* = *nullptr* ) [pure virtual]**

Activates the config file on specified slot id. A file for activation must be loaded or should already be present in modem's storage.

#### Parameters

in	<i>configType</i>	- type of the config file.
in	<i>configId</i>	- id of the config file.
in	<i>slotId</i>	- it defines the slot id to be selected.
in	<i>cb</i>	- callback to the response function.

#### Returns

SUCCESS if the request to activate config file is sent successfully.

#### Note

Eval: This is a new API and is being evaluated. It is subject to change and could break backwards compatibility.

**5.19.1.4.1.6 virtual telux::common::Status telux::config::IModemConfigManager::getActiveConfig ( ConfigType *configType*, GetActiveConfigCallback *cb*, int *slotId* = *DEFAULT\_SLOT\_ID* ) [pure virtual]**

Get the currently active config file information for the specified slot id. In case default config files are activated, would return error.

in	<i>configType</i>	- type of the config file.
in	<i>cb</i>	- callback to the response function.
in	<i>slotId</i>	- it defines the slot id to be selected.

**Returns**

SUCCESS if the request to get active config information is sent successfully.

**Note**

Eval: This is a new API and is being evaluated. It is subject to change and could break backwards compatibility.

**5.19.1.4.1.7** `virtual telux::common::Status telux::config::IModemConfigManager::deactivateConfig ( ConfigType configType, int slotId = DEFAULT_SLOT_ID, telux::common::Response↔ Callback cb = nullptr ) [pure virtual]`

Deactivates the config file for the specified slot id.

**Parameters**

in	<i>configType</i>	- type of the config file.
in	<i>slotId</i>	- slot id to be selected for deactivation of config.
in	<i>cb</i>	- callback to the response function.

**Returns**

SUCCESS if the request to deactivate config file is sent successfully

**Note**

Eval: This is a new API and is being evaluated. It is subject to change and could break backwards compatibility.

**5.19.1.4.1.8** `virtual telux::common::Status telux::config::IModemConfigManager::deleteConfig ( ConfigType configType, ConfigId configId = "", telux::common::ResponseCallback cb = nullptr ) [pure virtual]`

Deletes the config file from the modem's storage.

**Parameters**

in	<i>configType</i>	- type of the config file.
in	<i>configId</i>	- id of the config file. This parameter is optional if not provided all the config files of the given config type are deleted from modem's storage.
in	<i>cb</i>	- callback to the Response function.

**Returns**

SUCCESS if the request to delete config file is sent successfully

**Note**

Eval: This is a new API and is being evaluated. It is subject to change and could break backwards compatibility.

**5.19.1.4.1.9** `virtual telux::common::Status telux::config::IModemConfigManager::getAutoSelectionMode ( GetAutoSelectionModeCallback cb, int slotId = DEFAULT_SLOT_ID ) [pure virtual]`

Fetching the mode of config auto selection for specified slot id.

**Parameters**

in	<i>cb</i>	- callback to the response function.
in	<i>slotId</i>	- slot id of config.

**Returns**

SUCCESS if the request to get selection mode is sent successfully

**Note**

Eval: This is a new API and is being evaluated. It is subject to change and could break backwards compatibility.

**5.19.1.4.1.10** `virtual telux::common::Status telux::config::IModemConfigManager::setAutoSelectionMode ( AutoSelectionMode mode, int slotId = DEFAULT_SLOT_ID, telux::common::ResponseCallback cb = nullptr ) [pure virtual]`

Setting the mode of config auto selection for specified slot id.

**Parameters**

in	<i>mode</i>	- auto selection mode status.
in	<i>slotId</i>	- slot id of the config.
in	<i>cb</i>	- callback to the response function.

**Returns**

SUCCESS if the request to set selection mode is sent successfully.

**Note**

Eval: This is a new API and is being evaluated. It is subject to change and could break backwards compatibility.

**5.19.1.4.1.11 virtual telux::common::Status telux::config::IModemConfigManager::registerListener ( std::weak\_ptr< IModemConfigListener > *listener* ) [pure virtual]**

Registers the listener for indications.

#### Parameters

in	<i>listener</i>	- pointer to implemented listener.
----	-----------------	------------------------------------

#### Returns

SUCCESS if the request to register listener is sent successfully.

#### Note

Eval: This is a new API and is being evaluated. It is subject to change and could break backwards compatibility.

**5.19.1.4.1.12 virtual telux::common::Status telux::config::IModemConfigManager::deregisterListener ( std::weak\_ptr< IModemConfigListener > *listener* ) [pure virtual]**

Deregisters the listener from indications.

#### Parameters

in	<i>listener</i>	- pointer to registered listener.
----	-----------------	-----------------------------------

#### Returns

SUCCESS if the request to deregister listener is sent successfully.

#### Note

Eval: This is a new API and is being evaluated. It is subject to change and could break backwards compatibility.

## 5.19.2 Enumeration Type Documentation

**5.19.2.1 enum telux::config::ConfigType [strong]**

#### Enumerator

**HARDWARE** For hardware or platform related configuration files

**SOFTWARE** For software or carrier related configuration files

**5.19.2.2 enum telux::config::AutoSelectionMode [strong]**

Selection Mode defines status of auto selection mode for configs.

**Enumerator**

**DISABLED** Auto selection disabled

**ENABLED** Auto selection enabled

**5.19.2.3 enum telux::config::ConfigUpdateStatus [strong]**

ConfigUpdateStatus represent status of config update, a update of config happens when a software config is activated and all segments using the config are updated with new config.

**Enumerator**

**START** start of updation process

**COMPLETE** end of updation process



## 5.20 Telematics\_net

### 5.20.1 Data Structure Documentation

#### 5.20.1.1 class telux::data::net::IFirewallManager

IFirewallManager is a primary interface that filters and controls the network traffic on a pre-configured set of rules.

##### Public member functions

- virtual bool [isSubsystemReady](#) ()=0
- virtual std::future< bool > [onSubsystemReady](#) ()=0
- virtual [telux::common::Status setFirewall](#) (bool enable, bool allowPackets, [telux::common::ResponseCallback](#) callback=nullptr)=0
- virtual [telux::common::Status requestFirewallStatus](#) ([FirewallStatusCb](#) callback)=0
- virtual [telux::common::Status addFirewallEntry](#) (std::shared\_ptr< [IFirewallEntry](#) > entry, [telux::common::ResponseCallback](#) callback=nullptr)=0
- virtual [telux::common::Status requestFirewallEntry](#) ([FirewallEntriesCb](#) callback)=0
- virtual [telux::common::Status removeFirewallEntry](#) (const std::shared\_ptr< [IFirewallEntry](#) > &entry, [telux::common::ResponseCallback](#) callback=nullptr)=0
- virtual [telux::common::Status addDmz](#) (const std::string ipAddr, [telux::common::ResponseCallback](#) callback=nullptr)=0
- virtual [telux::common::Status removeDmz](#) (const std::string ipAddr, [telux::common::ResponseCallback](#) callback=nullptr)=0
- virtual [telux::common::Status requestDmzEntries](#) ([DmzEntriesCb](#) dmzCb)=0
- virtual [telux::data::OperationType getOperationType](#) ()=0
- virtual [~IFirewallManager](#) ()

#### 5.20.1.1.1 Constructors and Destructors

5.20.1.1.1.1 virtual [telux::data::net::IFirewallManager::~IFirewallManager](#) ( ) [virtual]

Destructor for [IFirewallManager](#)

#### 5.20.1.1.2 Member Function Documentation

**5.20.1.1.2.1 virtual bool telux::data::net::IFirewallManager::isSubsystemReady ( ) [pure virtual]**

Checks if the data subsystem is ready.

**Returns**

True if Firewall Manager is ready for service, otherwise returns false.

**Note**

Eval: This is a new API and is being evaluated. It is subject to change and could break backwards compatibility.

**5.20.1.1.2.2 virtual std::future<bool> telux::data::net::IFirewallManager::onSubsystemReady ( ) [pure virtual]**

Wait for data subsystem to be ready.

**Returns**

A future that caller can wait on to be notified when firewall manager is ready.

**Note**

Eval: This is a new API and is being evaluated. It is subject to change and could break backwards compatibility.

**5.20.1.1.2.3 virtual telux::common::Status telux::data::net::IFirewallManager::setFirewall ( bool *enable*, bool *allowPackets*, telux::common::ResponseCallback *callback* = *nullptr* ) [pure virtual]**

Sets firewall configuration to enable or disable and update configuration to drop or accept the packets matching the rules.

**Parameters**

in	<i>enable</i>	Indicates whether the firewall is enabled
in	<i>allowPackets</i>	Indicates whether to accept or drop packets matching the rules
in	<i>callback</i>	optional callback to get the response setFirewall

**Returns**

Status of setFirewall i.e. success or suitable status code.

**Note**

Eval: This is a new API and is being evaluated. It is subject to change and could break backwards compatibility.

#### 5.20.1.1.2.4 `virtual telux::common::Status telux::data::net::IFirewallManager::requestFirewallStatus ( FirewallStatusCb callback ) [pure virtual]`

Request status of firewall

##### Parameters

in	<i>callback</i>	callback to get the response of requestFirewallStatus
----	-----------------	---

##### Returns

Status of requestFirewallStatus i.e. success or suitable status code.

##### Note

Eval: This is a new API and is being evaluated. It is subject to change and could break backwards compatibility.

#### 5.20.1.1.2.5 `virtual telux::common::Status telux::data::net::IFirewallManager::addFirewallEntry ( std::shared_ptr< IFirewallEntry > entry, telux::common::ResponseCallback callback = nullptr ) [pure virtual]`

Adds the firewall rule

##### Parameters

in	<i>entry</i>	Firewall entry based on protocol type
in	<i>callback</i>	optional callback to get the response addFirewallEntry

##### Returns

Status of addFirewallEntry i.e. success or suitable status code.

##### Note

Eval: This is a new API and is being evaluated. It is subject to change and could break backwards compatibility.

#### 5.20.1.1.2.6 `virtual telux::common::Status telux::data::net::IFirewallManager::requestFirewallEntry ( FirewallEntriesCb callback ) [pure virtual]`

Request Firewall rules

##### Parameters

in	<i>callback</i>	callback to get the response requestFirewallEntry
----	-----------------	---

**Returns**

Status of requestFirewallEntry i.e. success or suitable status code.

**Note**

Eval: This is a new API and is being evaluated. It is subject to change and could break backwards compatibility.

**5.20.1.1.2.7** `virtual telux::common::Status telux::data::net::IFirewallManager::removeFirewallEntry ( const std::shared_ptr< IFirewallEntry > & entry, telux::common::ResponseCallback callback = nullptr ) [pure virtual]`

Remove firewall entry

**Parameters**

in	<i>entry</i>	Firewall entry to be removed, get the available entries from <a href="#">requestFirewallEntry()</a> API
in	<i>callback</i>	callback to get the response removeFirewallEntry

**Returns**

Status of removeFirewallEntry i.e. success or suitable status code.

**Note**

Eval: This is a new API and is being evaluated. It is subject to change and could break backwards compatibility.

**5.20.1.1.2.8** `virtual telux::common::Status telux::data::net::IFirewallManager::addDmz ( const std::string ipAddr, telux::common::ResponseCallback callback = nullptr ) [pure virtual]`

Adds demilitarized zone (DMZ) IP address

**Parameters**

in	<i>ipAddr</i>	IP address to add
in	<i>callback</i>	optional callback to get the response addDmz

**Returns**

Status of addDmz i.e. success or suitable status code.

**Note**

Eval: This is a new API and is being evaluated. It is subject to change and could break backwards compatibility.

**5.20.1.1.2.9** `virtual telux::common::Status telux::data::net::IFirewallManager::removeDmz ( const std::string ipAddr, telux::common::ResponseCallback callback = nullptr ) [pure virtual]`

Removes demilitarized zone (DMZ) IP address

#### Parameters

in	<i>ipAddr</i>	IP address to remove
in	<i>callback</i>	optional callback to get the response removeDmz

#### Returns

Status of removeDmz i.e. success or suitable status code.

#### Note

Eval: This is a new API and is being evaluated. It is subject to change and could break backwards compatibility.

**5.20.1.1.2.10** `virtual telux::common::Status telux::data::net::IFirewallManager::requestDmzEntries ( DmzEntriesCb dmzCb ) [pure virtual]`

Request DMZ entries that was previously set using addDmz API

#### Parameters

in	<i>dmzCb</i>	callback to get the response requestDmzEntries
----	--------------	--

#### Returns

Status of requestDmzEntries i.e. success or suitable status code.

#### Note

Eval: This is a new API and is being evaluated. It is subject to change and could break backwards compatibility.

**5.20.1.1.2.11** `virtual telux::data::OperationType telux::data::net::IFirewallManager::getOperationType ( ) [pure virtual]`

Get the associated operation type for this instance.

#### Returns

OperationType of getOperationType i.e. LOCAL or REMOTE.

**Note**

Eval: This is a new API and is being evaluated. It is subject to change and could break backwards compatibility.

**5.20.1.2 class telux::data::net::IFirewallEntry**

Firewall entry class is used for configuring firewall rules.

**Public member functions**

- virtual `std::shared_ptr< IipFilter > getIProtocolFilter ()=0`
- virtual `telux::data::Direction getDirection ()=0`
- virtual `telux::data::IpFamilyType getIpFamilyType ()=0`
- virtual `~IFirewallEntry ()`

**5.20.1.2.1 Constructors and Destructors**

**5.20.1.2.1.1 virtual telux::data::net::IFirewallEntry::~IFirewallEntry ( ) [virtual]**

Destructor for [IFirewallEntry](#)

**5.20.1.2.2 Member Function Documentation**

**5.20.1.2.2.1 virtual std::shared\_ptr<IipFilter> telux::data::net::IFirewallEntry::getIProtocolFilter ( ) [pure virtual]**

Get IProtocol filter type

**Returns**

[telux::data::IipFilter](#).

**5.20.1.2.2.2 virtual telux::data::Direction telux::data::net::IFirewallEntry::getDirection ( ) [pure virtual]**

Get firewall direction

**Returns**

[telux::data::Direction](#).

### 5.20.1.2.2.3 virtual telux::data::IpFamilyType telux::data::net::IFirewallEntry::getIpFamilyType ( ) [pure virtual]

Get Ip FamilyType

#### Returns

[telux::data::IpFamilyType](#).

### 5.20.1.3 struct telux::data::net::NatConfig

Structure represents Network Address Translation (NAT) configuration

#### Data fields

Type	Field	Description
string	addr	Private IP address
uint16_t	port	Private port
uint16_t	globalPort	Global port
<a href="#">IpProtocol</a>	proto	IP protocol <a href="#">telux::net::IpProtocol</a>

### 5.20.1.4 class telux::data::net::INatManager

NatManager is a primary interface for configuring static network address translation(SNAT) and DMZ (demilitarized zone)

#### Public member functions

- virtual bool [isSubsystemReady](#) ()=0
- virtual std::future< bool > [onSubsystemReady](#) ()=0
- virtual [telux::common::Status addStaticNatEntry](#) (const [NatConfig](#) &snatConfig, [telux::common::ResponseCallback](#) callback=nullptr)=0
- virtual [telux::common::Status removeStaticNatEntry](#) (const [NatConfig](#) &snatConfig, [telux::common::ResponseCallback](#) callback=nullptr)=0
- virtual [telux::common::Status requestStaticNatEntries](#) ([StaticNatEntriesCb](#) snatEntriesCb)=0
- virtual [telux::data::OperationType getOperationType](#) ()=0
- virtual [~INatManager](#) ()

#### 5.20.1.4.1 Constructors and Destructors

##### 5.20.1.4.1.1 virtual telux::data::net::INatManager::~~INatManager ( ) [virtual]

Destructor for [INatManager](#)

### 5.20.1.4.2 Member Function Documentation

#### 5.20.1.4.2.1 `virtual bool telux::data::net::INatManager::isSubsystemReady ( ) [pure virtual]`

Checks if the NAT manager subsystem is ready.

#### Returns

True if NAT Manager is ready for service, otherwise returns false.

#### Note

Eval: This is a new API and is being evaluated. It is subject to change and could break backwards compatibility.

#### 5.20.1.4.2.2 `virtual std::future<bool> telux::data::net::INatManager::onSubsystemReady ( ) [pure virtual]`

Wait for NAT manager subsystem to be ready.

#### Returns

A future that caller can wait on to be notified when NAT manager is ready.

#### Note

Eval: This is a new API and is being evaluated. It is subject to change and could break backwards compatibility.

#### 5.20.1.4.2.3 `virtual telux::common::Status telux::data::net::INatManager::addStaticNatEntry ( const NatConfig & snatConfig, telux::common::ResponseCallback callback = nullptr ) [pure virtual]`

Adds a static Network Address Translation (NAT) entry in the NAT table, these entries are persistent across object, connection and reboot lifetimes. To remove an entry it needs a explicit call to [removeStaticNatEntry\(\)](#) API, it supports both IPv4 and IPv6

#### Parameters

in	<i>snatConfig</i>	snatConfiguration telux::net::NatConfig
in	<i>callback</i>	optional callback to get the response addStaticNatEntry

#### Returns

Status of addStaticNatEntry i.e. success or suitable status code.



**Note**

Eval: This is a new API and is being evaluated. It is subject to change and could break backwards compatibility.

**5.20.1.4.2.4** `virtual telux::common::Status telux::data::net::INatManager::removeStaticNatEntry ( const NatConfig & snatConfig, telux::common::ResponseCallback callback = nullptr ) [pure virtual]`

Removes a static Network Address Translation (NAT) entry in the NAT table, it supports both IPv4 and IPv6

**Parameters**

in	<i>snatConfig</i>	snatConfiguration telux::net::NatConfig
in	<i>callback</i>	optional callback to get the response removeStaticNatEntry

**Returns**

Status of removeStaticNatEntry i.e. success or suitable status code.

**Note**

Eval: This is a new API and is being evaluated. It is subject to change and could break backwards compatibility.

**5.20.1.4.2.5** `virtual telux::common::Status telux::data::net::INatManager::requestStaticNatEntries ( StaticNatEntriesCb snatEntriesCb ) [pure virtual]`

Request list of static nat entries available in the NAT table

**Parameters**

in	<i>snatEntriesCb</i>	Asynchronous callback to get the list of static Network Address Translation (NAT) entries
----	----------------------	---

**Returns**

Status of requestStaticNatEntries i.e. success or suitable status code.

**Note**

Eval: This is a new API and is being evaluated. It is subject to change and could break backwards compatibility.

#### 5.20.1.4.2.6 virtual telux::data::OperationType telux::data::net::INatManager::getOperationType ( ) [pure virtual]

Get the associated operation type for this instance.

#### Returns

OperationType of getOperationType i.e. LOCAL or REMOTE.

#### Note

Eval: This is a new API and is being evaluated. It is subject to change and could break backwards compatibility.

### 5.20.1.5 class telux::data::net::IVlanManager

VlanManager is a primary interface for configuring VLAN (Virtual Local Area Network). it provide APIs for create, query, remove VLAN interfaces and associate or disassociate with profile IDs.

#### Public member functions

- virtual bool [isSubsystemReady](#) ()=0
- virtual std::future< bool > [onSubsystemReady](#) ()=0
- virtual [telux::common::Status createVlan](#) (const [VlanConfig](#) &vlanConfig, [CreateVlanCb](#) callback=nullptr)=0
- virtual [telux::common::Status removeVlan](#) (int16\_t vlanId, [InterfaceType](#) ifaceType, [telux::common::ResponseCallback](#) callback=nullptr)=0
- virtual [telux::common::Status queryVlanInfo](#) ([QueryVlanResponseCb](#) callback)=0
- virtual [telux::common::Status bindWithProfile](#) (int profileId, int vlanId, [telux::common::ResponseCallback](#) callback)=0
- virtual [telux::common::Status unbindFromProfile](#) (int profileId, int vlanId, [telux::common::ResponseCallback](#) callback)=0
- virtual [telux::common::Status queryVlanMappingList](#) ([VlanMappingResponseCb](#) callback)=0
- virtual [telux::data::OperationType getOperationType](#) ()=0
- virtual [~IVlanManager](#) ()

#### 5.20.1.5.1 Constructors and Destructors

##### 5.20.1.5.1.1 virtual telux::data::net::IVlanManager::~~IVlanManager ( ) [virtual]

Destructor for [IVlanManager](#)

### 5.20.1.5.2 Member Function Documentation

#### 5.20.1.5.2.1 `virtual bool telux::data::net::IVlanManager::isSubsystemReady ( ) [pure virtual]`

Checks if the data subsystem is ready.

#### Returns

True if VLAN Manager is ready for service, otherwise returns false.

#### 5.20.1.5.2.2 `virtual std::future<bool> telux::data::net::IVlanManager::onSubsystemReady ( ) [pure virtual]`

Wait for data subsystem to be ready.

#### Returns

A future that caller can wait on to be notified when VLAN manager is ready.

#### 5.20.1.5.2.3 `virtual telux::common::Status telux::data::net::IVlanManager::createVlan ( const VlanConfig & vlanConfig, CreateVlanCb callback = nullptr ) [pure virtual]`

Create a VLAN associated with multiple interfaces

#### Note

if interface configured as VLAN for the first time, it may trigger auto reboot.

#### Parameters

in	<i>vlanConfig</i>	vlan configuration
out	<i>callback</i>	optional callback to get the response createVlan

#### Returns

Immediate status of [createVlan\(\)](#) request sent i.e. success or suitable status code.

#### Note

Eval: This is a new API and is being evaluated. It is subject to change and could break backwards compatibility.

#### 5.20.1.5.2.4 `virtual telux::common::Status telux::data::net::IVlanManager::removeVlan ( int16_t vlanId, InterfaceType ifaceType, telux::common::ResponseCallback callback = nullptr ) [pure virtual]`

Remove VLAN configuration

#### Note

This will delete all clients associated with interface

in	<i>vlanId</i>	VLAN ID
in	<i>ifaceType</i>	telux::net::InterfaceType
out	<i>callback</i>	optional callback to get the response removeVlan

**Returns**

Immediate status of [removeVlan\(\)](#) request sent i.e. success or suitable status code.

**Note**

Eval: This is a new API and is being evaluated.It is subject to change and could break backwards compatibility.

#### 5.20.1.5.2.5 virtual telux::common::Status telux::data::net::IVlanManager::queryVlanInfo ( QueryVlanResponseCb *callback* ) [pure virtual]

Query information about all the VLANs in the system

**Parameters**

out	<i>callback</i>	Response callback with list of configured VLANs
-----	-----------------	---

**Returns**

Immediate status of [queryVlanInfo\(\)](#) request sent i.e. success or suitable status code.

**Note**

Eval: This is a new API and is being evaluated.It is subject to change and could break backwards compatibility.

#### 5.20.1.5.2.6 virtual telux::common::Status telux::data::net::IVlanManager::bindWithProfile ( int *profileId*, int *vlanId*, telux::common::ResponseCallback *callback* ) [pure virtual]

Bind a Vlan with a particular profile ID. When a WWAN network interface is brought up using [IDataConnectionManager::startDataCall](#) on that profile ID, that interface will be accessible from this Vlan

**Parameters**

in	<i>profileId</i>	profile id for vlan association
in	<i>vlanId</i>	sets vlan id
out	<i>callback</i>	callback to get the response of associateWithProfileId API

**Returns**

Immediate status of [associateWithProfileId\(\)](#) request sent i.e. success or suitable status code.

**Note**

Eval: This is a new API and is being evaluated. It is subject to change and could break backwards compatibility.

#### 5.20.1.5.2.7 virtual telux::common::Status telux::data::net::IVlanManager::unbindFromProfile ( int *profileId*, int *vlanId*, telux::common::ResponseCallback *callback* ) [pure virtual]

Unbind VLAN id with given profile id

**Parameters**

in	<i>profileId</i>	profile id for vlan association
in	<i>vlanId</i>	vlan id
in	<i>callback</i>	callback to get the response of associateWithProfileId API

**Returns**

Immediate status of disassociateFromProfileId() request sent i.e. success or suitable status code

**Note**

Eval: This is a new API and is being evaluated. It is subject to change and could break backwards compatibility.

#### 5.20.1.5.2.8 virtual telux::common::Status telux::data::net::IVlanManager::queryVlanMappingList ( VlanMappingResponseCb *callback* ) [pure virtual]

Query VLAN mapping list with associated profile id and vlan id

**Parameters**

in	<i>callback</i>	callback to get the response of queryVlanMappingList API
----	-----------------	--

**Returns**

Immediate status of [queryVlanMappingList\(\)](#) request sent i.e. success or suitable status code

**Note**

Eval: This is a new API and is being evaluated. It is subject to change and could break backwards compatibility.

#### 5.20.1.5.2.9 virtual telux::data::OperationType telux::data::net::IVlanManager::getOperationType ( ) [pure virtual]

Get the associated operation type for this instance.

#### Returns

OperationType of getOperationType i.e. LOCAL or REMOTE.

#### Note

Eval: This is a new API and is being evaluated. It is subject to change and could break backwards compatibility.

# 6 Namespace Documentation

---

## 6.1 telux Namespace Reference

### Namespaces

- [audio](#)
- [common](#)
- [config](#)
- [cv2x](#)
- [data](#)
- [loc](#)
- [power](#)
- [rsp](#)
- [tel](#)
- [therm](#)

## 6.2 telux::audio Namespace Reference

### Data Structures

- struct [AmrwbpParams](#)
- class [AudioFactory](#)  
*AudioFactory allows creation of audio manager. [More...](#)*
- struct [ChannelVolume](#)
- struct [DtmfTone](#)
- struct [FormatInfo](#)
- struct [FormatParams](#)
- class [IAudioBuffer](#)

*Stream Buffer manages the buffer to be used for read and write operations on Audio Streams. For write operations, applications should request a stream buffer, populate it with the data and then pass it to the write operation and set the dataSize that is to be written to the stream. Similarly for read operations, the application should request a stream buffer and use that in the read operation. At the end of the read, the*

stream buffer will contain the data read. Once an operation (read/write) has completed, the stream buffer could be reused for a subsequent read/write operation, provided *reset()* API called on stream buffer between subsequent calls. [More...](#)

- class [IAudioCaptureStream](#)

*IAudioCaptureStream* represents single audio capture stream. [More...](#)

- class [IAudioDevice](#)

*Audio device and it's characteristics like Direction (Sink or Source), type.* [More...](#)

- class [IAudioLoopbackStream](#)

*IAudioLoopbackStream* represents audio loopback stream. [More...](#)

- class [IAudioManager](#)

*Audio Manager is a primary interface for audio operations. It provide APIs to manage Streams ( like voice, play, record etc) and sound cards.* [More...](#)

- class [IAudioPlayStream](#)

*IAudioPlayStream* represents single audio playback stream. [More...](#)

- class [IAudioStream](#)

*IAudioStream* represents single audio stream with base properties. [More...](#)

- class [IAudioToneGeneratorStream](#)

*IAudioToneGeneratorStream* represents tone generator stream. [More...](#)

- class [IAudioVoiceStream](#)

*IAudioVoiceStream* represents single voice stream. [More...](#)

- class [IPlayListener](#)

- class [IStreamBuffer](#)

- class [ITranscodeListener](#)

- class [ITranscoder](#)

*ITranscoder* is used to convert one audio format to another audio format using the transcoding operation.

- class [IVoiceListener](#)

*Listener class for getting notifications related to DTMF tone detection. The client needs to implement these methods as briefly as possible and avoid blocking calls in it. The methods in this class can be invoked from multiple different threads. Client needs to make sure that the implementation is thread-safe.* [More...](#)

- struct [StreamBuffer](#)

- struct [StreamConfig](#)

- struct [StreamMute](#)

- struct [StreamVolume](#)



## 6.2.1 Typedef Documentation

**6.2.1.1** `using telux::audio::TranscoderReadResponseCb = typedef std::function<void(std::shared_ptr<IAudioBuffer> buffer, uint32_t isLastBuffer, telux::common::ErrorCode error)>`

This function is called with the response to [ITranscoder::read\(\)](#).

The callback can be invoked from multiple different threads. The implementation should be thread safe.

### Parameters

in	<i>buffer</i>	Buffer that was used to capture the data from the transcode read operation. Applications could call <a href="#">IAudioBuffer::reset()</a> and reuse this buffer for subsequent read operations on the same transcoder instance. Also <code>buffer.getDataSize()</code> will represent the number of bytes contained in a buffer.
in	<i>isLastBuffer</i>	represents whether the transcoded buffer is last buffer or not. Once the last buffer is received no more further read operations are required.
in	<i>error</i>	Return code which indicates whether the operation succeeded or not. <code>ErrorCode</code>

### Note

Eval: This is a new API and is being evaluated. It is subject to change and could break backwards compatibility.

**6.2.1.2** `using telux::audio::TranscoderWriteResponseCb = typedef std::function<void(std::shared_ptr<IAudioBuffer> buffer, uint32_t bytesWritten, telux::common::ErrorCode error)>`

This function is called with the response to [ITranscoder::write\(\)](#).

The callback can be invoked from multiple different threads. The implementation should be thread safe.

### Parameters

in	<i>buffer</i>	Buffer that was used for the write operation for transcoding. Application could call <a href="#">IAudioBuffer::reset()</a> and reuse this buffer for subsequent write operations on the same transcoder instance.
in	<i>bytesWritten</i>	Return how many bytes are sent for transcoding.
in	<i>error</i>	Return code which indicates whether the operation succeeded or not. <code>ErrorCode</code>

### Note

Eval: This is a new API and is being evaluated. It is subject to change and could break backwards compatibility.

## 6.2.2 Variable Documentation

### 6.2.2.1 `const uint16_t telux::audio::INFINITE_DTMF_DURATION = 0xFFFF`

Duration to play DTMF tone for infinite time

### 6.2.2.2 `const uint16_t telux::audio::INFINITE_TONE_DURATION = 0xFFFF`

## 6.3 `telux::common` Namespace Reference

### Data Structures

- class [ICommandCallback](#)
- class [ICommandResponseCallback](#)

*General command response callback for most of the requests, client needs to implement this interface to get single shot response. [More...](#)*

- class [IServiceStatusListener](#)
- struct [SdkVersion](#)
- class [Version](#)

*Provides version of SDK. [More...](#)*

### 6.3.1 Typedef Documentation

#### 6.3.1.1 `using telux::common::ResponseCallback = typedef std::function<void(telux::common::ErrorCode errorCode)>`

General response callback for most of the requests, client needs to implement this function to get the asynchronous response.

The methods in callback can be invoked from multiple different threads. The implementation should be thread safe.

#### Parameters

in	<i>errorCode</i>	<a href="#">ErrorCode</a>
----	------------------	---------------------------

### 6.3.2 Enumeration Type Documentation

#### 6.3.2.1 `enum telux::common::ServiceStatus [strong]`

Service status.

## Enumerator

***SERVICE\_UNAVAILABLE***  
***SERVICE\_AVAILABLE***

## 6.4 telux::config Namespace Reference

### Data Structures

- class [ConfigFactory](#)  
*ConfigFactory* allows creation of config related classes. [More...](#)
- struct [ConfigInfo](#)
- class [IModemConfigListener](#)  
*Listener class for getting notifications related to configuration change detection. The client needs to implement these methods as briefly as possible and avoid blocking calls in it. The methods in this class can be invoked from multiple different threads. Client needs to make sure that the implementation is thread-safe.* [More...](#)
- class [IModemConfigManager](#)  
*IModemConfigManager* provides interface to list config files present in modem's storage. load a new config file in modem, activate a config file, get active config file information, deactivate a config file, delete config file from the modem's storage, get and set mode of config auto selection, register and deregister listener for config update in modem. The config files are also referred to as MBNs. [More...](#)

## 6.5 telux::cv2x Namespace Reference

### Data Structures

- class [Cv2xFactory](#)  
*Cv2xFactory* is the factory that creates the Cv2x Radio. [More...](#)
- struct [Cv2xPoolStatus](#)
- struct [Cv2xRadioCapabilities](#)
- struct [Cv2xStatus](#)
- struct [Cv2xStatusEx](#)
- struct [DataSessionSettings](#)
- struct [EventFlowInfo](#)
- class [ICv2xListener](#)  
*Cv2x Radio Manager listeners implement this interface.*
- class [ICv2xRadio](#)
- class [ICv2xRadioListener](#)  
*Listeners for Cv2xRadio must implement this interface.* [More...](#)
- class [ICv2xRadioManager](#)

*Cv2xRadioManager* manages instances of *Cv2xRadio*. [More...](#)

- class [ICv2xRxSubscription](#)
- class [ICv2xTxFlow](#)
- struct [IPv6Address](#)
- struct [MacDetails](#)
- struct [SpsFlowInfo](#)
- struct [SpsSchedulingInfo](#)
- struct [TrustedUEInfo](#)
- struct [TrustedUEInfoList](#)
- struct [TxPoolIdInfo](#)

## 6.5.1 Typedef Documentation

**6.5.1.1 using `telux::cv2x::CreateRxSubscriptionCallback = typedef std::function<void (std::shared_ptr<ICv2xRxSubscription> rxSub, telux::common::ErrorCode error)>`**

This function is called as a response to `createRxSubscription`.

### Parameters

<i>in</i>	<i>rxSub</i>	- Rx Subscription
<i>in</i>	<i>error</i>	- Indicates whether socket creation succeeded <ul style="list-style-type: none"> <li>• SUCCESS</li> <li>• GENERIC_FAILURE</li> </ul>

**6.5.1.2 using `telux::cv2x::CreateTxSpsFlowCallback = typedef std::function<void (std::shared_ptr<ICv2xTxFlow> txSpsFlow, std::shared_ptr<ICv2xTxFlow> txEventFlow, telux::common::ErrorCode spsError, telux::common::ErrorCode eventError)>`**

This function is called as a response to `createTxSpsFlow`

### Parameters

<i>in</i>	<i>spsFlow</i>	- Sps flow
<i>in</i>	<i>eventFlow</i>	- Optional event flow. Will be nullptr if event flow was not specified in the request
<i>in</i>	<i>error</i>	- Indicates whether Tx SPS flow creation succeeded <ul style="list-style-type: none"> <li>• SUCCESS</li> <li>• GENERIC_FAILURE</li> </ul>

in	<i>error</i>	- Indicates whether optional Tx Event flow creation succeeded • SUCCESS
----	--------------	--

### 6.5.1.3 using telux::cv2x::CreateTxEventFlowCallback = typedef std::function<void (std::shared\_ptr<ICv2xTxFlow> txEventFlow, telux::common::ErrorCode error)>

This function is called with the response to createTxEventFlow

#### Parameters

in	<i>txEventFlow</i>	- Event flow
in	<i>error</i>	- Indicates whether Tx event flow creation succeeded • SUCCESS • GENERIC_FAILURE

### 6.5.1.4 using telux::cv2x::CloseTxFlowCallback = typedef std::function<void (std::shared\_ptr<ICv2xTxFlow> txFlow, telux::common::ErrorCode error)>

This function is called with the response to closeTxFlow.

#### Parameters

in	<i>txFlow</i>	- Closed tx flow
in	<i>error</i>	- Indicates whether close operation succeeded • SUCCESS • GENERIC_FAILURE

### 6.5.1.5 using telux::cv2x::CloseRxSubscriptionCallback = typedef std::function<void (std::shared\_ptr<ICv2xRxSubscription> rxSub, telux::common::ErrorCode error)>

This function is called with the response to closeRxSubscription.

#### Parameters

in	<i>rxSub</i>	- Closed rx subscription
in	<i>error</i>	- Indicates whether Rx subscription close succeeded • SUCCESS • GENERIC_FAILURE

### 6.5.1.6 using telux::cv2x::ChangeSpsFlowInfoCallback = typedef std::function<void (std::shared\_ptr<ICv2xTxFlow> txFlow, telux::common::ErrorCode error)>

This function is called with the response to changeSpsFlowInfo.

#### Parameters

in	<i>txFlow</i>	- Sps flow that requested reservation change
in	<i>error</i>	- SUCCESS if Tx reservation change succeeded <ul style="list-style-type: none"> <li>• SUCCESS</li> <li>• GENERIC_FAILURE</li> </ul>

### 6.5.1.7 using telux::cv2x::RequestSpsFlowInfoCallback = typedef std::function<void (std::shared\_ptr<ICv2xTxFlow> txFlow, const SpsFlowInfo & spsInfo, telux::common::ErrorCode error)>

This function is called with the response to requestSpsFlowInfo.

#### Parameters

in	<i>txFlow</i>	- SPS flow that requested info
in	<i>spsInfo</i>	- SPS flow reservation info
in	<i>error</i>	- SUCCESS if Tx reservation change succeeded <ul style="list-style-type: none"> <li>• SUCCESS</li> <li>• GENERIC_FAILURE</li> </ul>

### 6.5.1.8 using telux::cv2x::ChangeEventFlowInfoCallback = typedef std::function<void (std::shared\_ptr<ICv2xTxFlow> txFlow, telux::common::ErrorCode error)>

This function is called with the response to changeEventFlowInfo.

#### Parameters

in	<i>txFlow</i>	- Event flow that requested reservation change
in	<i>error</i>	- SUCCESS if Tx parameter change succeeded <ul style="list-style-type: none"> <li>• SUCCESS</li> <li>• GENERIC_FAILURE</li> </ul>

### 6.5.1.9 using telux::cv2x::RequestCapabilitiesCallback = typedef std::function<void(const Cv2xRadioCapabilities & capabilities, telux::common::ErrorCode error)>

This function is called with the response to requestCapabilities.

in	<i>capabilities</i>	- Capability info
in	<i>error</i>	- SUCCESS if capabilities request succeeded • SUCCESS • GENERIC_FAILURE

**Note**

Eval: This is a new API and is being evaluated. It is subject to change and could break backwards compatibility.

#### 6.5.1.10 using telux::cv2x::RequestDataSessionSettingsCallback = typedef std::function<void (const DataSessionSettings & settings, telux::common::Error error)>

This function is called with the response to requestDataSessionSettings.

**Parameters**

in	<i>settings</i>	- Data session settings
in	<i>error</i>	- SUCCESS if data session settings request succeeded • SUCCESS • GENERIC_FAILURE

**Note**

Eval: This is a new API and is being evaluated. It is subject to change and could break backwards compatibility.

#### 6.5.1.11 using telux::cv2x::UpdateTrustedUEListCallback = typedef std::function<void(telux::common::Error error)>

This function is called with the response to updateTrustedUEList.

**Parameters**

in	<i>error</i>	- SUCCESS if update succeeded • INVALID_ARGUMENTS if trustedUEs or maliciousIds length greater than maximum value • SUCCESS • GENERIC_FAILURE • INVALID_ARGUMENTS
----	--------------	---

**Note**

Eval: This is a new API and is being evaluated. It is subject to change and could break backwards compatibility.

### 6.5.1.12 using telux::cv2x::UpdateSrcL2InfoCallback = typedef std::function<void (telux::common::ErrorCode error)>

This function is called with the response to updateSrcL2Info.

#### Parameters

in	<i>error</i>	- SUCCESS if Tx reservation change succeeded • SUCCESS • GENERIC_FAILURE
----	--------------	--

### 6.5.1.13 using telux::cv2x::StartCv2xCallback = typedef std::function<void (telux::common::ErrorCode error)>

This function is called as a response to startCv2x

#### Parameters

in	<i>error</i>	- SUCCESS if Cv2x mode successfully started • SUCCESS • GENERIC_FAILURE
----	--------------	---

### 6.5.1.14 using telux::cv2x::StopCv2xCallback = typedef std::function<void (telux::common::ErrorCode error)>

This function is called as a response to stopCv2x

#### Parameters

in	<i>error</i>	- SUCCESS if Cv2x mode successfully stopped • SUCCESS • GENERIC_FAILURE
----	--------------	---

### 6.5.1.15 using telux::cv2x::RequestCv2xStatusCallback = typedef std::function<void (Cv2xStatus status, telux::common::ErrorCode error)>

This function is called as a response to requestCv2xStatus

#### Parameters

in	<i>status</i>	- Cv2x status
in	<i>error</i>	- SUCCESS if Cv2x status was successfully retrieved • SUCCESS • GENERIC_FAILURE



**Deprecated** use RequestCv2xStatusCallbackEx

**6.5.1.16** `using telux::cv2x::RequestCv2xStatusCallbackEx = typedef std::function<void (Cv2xStatusEx status, telux::common::ErrorCode error)>`

This function is called as a response to requestCv2xStatus

#### Parameters

in	<i>status</i>	- Cv2x status
in	<i>error</i>	- SUCCESS if Cv2x status was successfully retrieved • SUCCESS • GENERIC_FAILURE

#### Note

Eval: This is a new API and is being evaluated. It is subject to change and could break backwards compatibility.

**6.5.1.17** `using telux::cv2x::UpdateConfigurationCallback = typedef std::function<void (telux::common::ErrorCode error)>`

This function is called with the response to updateConfiguration

#### Parameters

in	<i>error</i>	- SUCCESS if configuration was updated successfully • SUCCESS • GENERIC_FAILURE
----	--------------	---

## 6.6 telux::data Namespace Reference

### Namespaces

- [net](#)

### Data Structures

- struct [DataCallEndReason](#)
- union [DataCallEndReason.\\_\\_unnamed\\_\\_](#)
- struct [DataCallStats](#)
- class [DataFactory](#)

*DataFactory* is the central factory to create all data classes. [More...](#)

- class [DataProfile](#)

*DataProfile* class represents single data profile on the modem. [More...](#)
- struct [DataRestrictMode](#)
- struct [EspInfo](#)
- struct [IcmpInfo](#)
- class [IDataCall](#)

Represents single established data call on the device. [More...](#)
- class [IDataConnectionListener](#)
- class [IDataConnectionManager](#)

*IDataConnectionManager* is a primary interface for cellular connectivity This interface provides APIs for start and stop data call connections, get data call information and listener for monitoring data calls. [More...](#)
- class [IDataCreateProfileCallback](#)
- class [IDataFilterListener](#)

Listener class for listening to filtering mode notifications, like Data filtering mode change. Client need to implement these methods. The methods in listener can be invoked from multiple threads. So the client needs to make sure that the implementation is thread-safe. [More...](#)
- class [IDataFilterManager](#)

*IDataFilterManager* class provides interface to enable/disable the data restrict filters and register for data restrict filter. The filtering can be done at any time. One such use case is to do it when we want the AP to suspend so that we are not waking up the AP due to spurious incoming messages. Also to make sure the DataRestrict mode is enabled. [More...](#)
- class [IDataProfileCallback](#)
- class [IDataProfileListCallback](#)

Interface for getting list of [DataProfile](#) using callback. Client needs to implement this interface to get single shot responses for commands like get profile list and query profile. [More...](#)
- class [IDataProfileListener](#)

Listener class for getting profile change notification. [More...](#)
- class [IDataProfileManager](#)
- class [IEspFilter](#)

This class represents a IP Filter for the ESP, get the new instance from [telux::data::DataFactory](#).
- class [IcmpFilter](#)

This class represents a IP Filter for the ICMP, get the new instance from [telux::data::DataFactory](#).
- class [IipFilter](#)

A IP filter class to add specific filters like what data will be allowed from the modem to the application processor. Only data packets that match the filter will be sent to the apps processor. Also used to configure Firewall rules.
- struct [IpAddrInfo](#)

- struct [IPv4Info](#)
- struct [IPv6Info](#)
- class [ITcpFilter](#)

*This class represents a IP Filter for the TCP, get the new instance from [telux::data::DataFactory](#).*

- class [IUDPFilter](#)

*This class represents a IP Filter for the UDP, get the new instance from [telux::data::DataFactory](#).*

- struct [PortInfo](#)
- struct [ProfileParams](#)
- struct [TcpInfo](#)
- struct [UdpInfo](#)
- struct [VlanConfig](#)

## 6.6.1 Data Structure Documentation

### 6.6.1.1 struct [telux::data::EspInfo](#)

Encapsulating Security Payload

#### Data fields

Type	Field	Description
uint32_t	spi	Security Parameters Index

### 6.6.1.2 struct [telux::data::IcmpInfo](#)

Internet Control Message Protocol (ICMP)

#### Data fields

Type	Field	Description
uint8_t	type	ICMP message type - RFC2780
uint8_t	code	ICMP message code - RFC2780

### 6.6.1.3 struct [telux::data::IPv4Info](#)

IPv4 header info

#### Data fields

Type	Field	Description
string	srcAddr	address of the device that sends the packet.
string	srcSubnetMask	
string	destAddr	address of receiving end
string	destSubnet↔ Mask	

Type	Field	Description
<a href="#">TypeOfService</a>	value	level of throughput, reliability, and delay
<a href="#">TypeOfService</a>	mask	
<a href="#">IpProtocol</a>	nextProtoId	Protocol ID (i.e TCP, UDP or ICMP )

#### 6.6.1.4 struct telux::data::IPv6Info

IPv6 header info

##### Data fields

Type	Field	Description
string	srcAddr	address of the device that sends the packet.
string	destAddr	address of receiving end
<a href="#">IpProtocol</a>	nextProtoId	Protocol ID (i.e TCP, UDP or ICMP )
<a href="#">TrafficClass</a>	val	indicates the class or priority of the IPv6 packet, enables the ability to track specific traffic flows at the network layer.
<a href="#">TrafficClass</a>	mask	
<a href="#">FlowLabel</a>	flowLabel	Indicates that this packet belongs to a specific sequence of packets between a source and destination, requiring special handling by intermediate IPv6 routers.
uint8_t	natEnabled	

#### 6.6.1.5 struct telux::data::TcplInfo

TCP header info

##### Data fields

Type	Field	Description
<a href="#">PortInfo</a>	src	Source port and range
<a href="#">PortInfo</a>	dest	Destination port and range

#### 6.6.1.6 struct telux::data::UdpInfo

UDP header info

##### Data fields

Type	Field	Description
<a href="#">PortInfo</a>	src	Source port and range
<a href="#">PortInfo</a>	dest	Destination port and range

## 6.6.2 Typedef Documentation

### 6.6.2.1 using `telux::data::DataCallResponseCb = typedef std::function<void( const std::shared_ptr<IDataCall> &dataCall, telux::common::ErrorCode error)>`

This function is called with the response to startDataCall / stopDataCall API.

The callback can be invoked from multiple different threads. The implementation should be thread safe.

#### Parameters

in	<i>dataCall</i>	Pointer to <a href="#">IDataCall</a>
in	<i>error</i>	Return code for whether the operation succeeded or failed

### 6.6.2.2 using `telux::data::StatisticsResponseCb = typedef std::function<void(const DataCallStats dataStats, telux::common::ErrorCode error)>`

This function is called with the response to requestDataCallStatistics API.

The callback can be invoked from multiple different threads. The implementation should be thread safe.

#### Parameters

in	<i>dataStats</i>	Data Call statistics
in	<i>error</i>	Return code for whether the operation succeeded or failed

### 6.6.2.3 using `telux::data::DataCallListResponseCb = typedef std::function<void( const std::vector<std::shared_ptr<IDataCall>> &dataCallList, telux::common::ErrorCode error)>`

This function is called with the response to requestDataCallList API.

The callback can be invoked from multiple different threads. The implementation should be thread safe.

#### Parameters

in	<i>dataCall</i>	vector of of <a href="#">IDataCall</a> list
in	<i>error</i>	Return code for whether the operation succeeded or failed

### 6.6.2.4 using `telux::data::DataRestrictModeCb = typedef std::function<void(DataRestrictMode mode, telux::common::ErrorCode error)>`

This function is called in the response to requestDataRestrictMode().

#### Parameters

in	<i>mode</i>	Return current data restrict mode.
in	<i>error</i>	Return code which indicates whether the operation succeeded or not. ErrorCode.

**6.6.2.5** using telux::data::TypeOfService = typedef uint8\_t

**6.6.2.6** using telux::data::TrafficClass = typedef uint8\_t

**6.6.2.7** using telux::data::FlowLabel = typedef uint32\_t

## 6.7 telux::data::net Namespace Reference

### Data Structures

- class [IFirewallEntry](#)

*Firewall entry class is used for configuring firewall rules. [More...](#)*

- class [IFirewallManager](#)

*FirewallManager is a primary interface that filters and controls the network traffic on a pre-configured set of rules. [More...](#)*

- class [INatManager](#)

*NatManager is a primary interface for configuring static network address translation(SNAT) and DMZ (demilitarized zone) [More...](#)*

- class [IVlanManager](#)

*VlanManager is a primary interface for configuring VLAN (Virtual Local Area Network). it provide APIs for create, query, remove VLAN interfaces and associate or disassociate with profile IDs. [More...](#)*

- struct [NatConfig](#)

### 6.7.1 Typedef Documentation

**6.7.1.1** using telux::data::net::FirewallStatusCb = typedef std::function<void(bool enable, bool allowPackets, telux::common::ErrorCode error)>

This function is called as a response to requestFirewallStatus()

#### Parameters

in	<i>enable</i>	Indicates whether the firewall is enabled
in	<i>allowPackets</i>	Indicates whether to accept or drop packets matching the rules
in	<i>error</i>	- Return code which indicates whether the operation succeeded or not. <a href="#">telux::common::ErrorCode</a>

#### Note

Eval: This is a new API and is being evaluated. It is subject to change and could break backwards compatibility.

### 6.7.1.2 using telux::data::net::FirewallEntriesCb = typedef std::function<void( std::vector<std::shared\_ptr<IFirewallEntry>> entries, telux::common::← **ErrorCode error)>**

This function is called as a response to requestFirewallEntry()

#### Parameters

in	<i>entries</i>	list of firewall entries
in	<i>error</i>	- Return code which indicates whether the operation succeeded or not. <a href="#">telux::common::ErrorCode</a>

#### Note

Eval: This is a new API and is being evaluated. It is subject to change and could break backwards compatibility.

### 6.7.1.3 using telux::data::net::DmzEntriesCb = typedef std::function<void( std← ::vector<std::string> dmzEntries, telux::common::ErrorCode error)>

This function is called as a response to requestDmzEntries()

#### Parameters

in	<i>dmzEntries</i>	list of dmz entries
in	<i>error</i>	Return code which indicates whether the operation succeeded or not. <a href="#">telux::common::ErrorCode</a>

#### Note

Eval: This is a new API and is being evaluated. It is subject to change and could break backwards compatibility.

### 6.7.1.4 using telux::data::net::StaticNatEntriesCb = typedef std::function<void(const std::vector<NatConfig> &snatEntries, telux::common::ErrorCode error)>

This function is called as a response to requestStaticNatEntries()

#### Parameters

in	<i>snatEntries</i>	list of static Network Address Translation (NAT)
in	<i>error</i>	Return code which indicates whether the operation succeeded or not <a href="#">telux::common::ErrorCode</a>

#### Note

Eval: This is a new API and is being evaluated. It is subject to change and could break backwards compatibility.

### 6.7.1.5 using telux::data::net::CreateVlanCb = typedef std::function<void(bool isAccelerated, telux::common::ErrorCode error)>

This function is called as a response to createVlan()

#### Parameters

in	<i>isAccelerated</i>	Offload status returned by server
in	<i>error</i>	Return code which indicates whether the operation succeeded or not <a href="#">telux::common::ErrorCode</a>

#### Note

Eval: This is a new API and is being evaluated. It is subject to change and could break backwards compatibility.

### 6.7.1.6 using telux::data::net::QueryVlanResponseCb = typedef std::function<void(const std::vector<VlanConfig> &configs, telux::common::ErrorCode error)>

This function is called as a response to queryVlanInfo()

#### Parameters

in	<i>configs</i>	List of VLAN configs
in	<i>error</i>	Return code which indicates whether the operation succeeded or not <a href="#">telux::common::ErrorCode</a>

#### Note

Eval: This is a new API and is being evaluated. It is subject to change and could break backwards compatibility.

### 6.7.1.7 using telux::data::net::VlanMappingResponseCb = typedef std::function<void(const std::list<std::pair<int, int>> &mapping, telux::common::ErrorCode error)>

This function is called as a response to queryVlanMappingList()

#### Parameters

in	<i>mapping</i>	List of profile Id and Vlan id map Key is Profile Id and value is VLAN id
in	<i>error</i>	Return code which indicates whether the operation succeeded or not <a href="#">telux::common::ErrorCode</a>



## Note

Eval: This is a new API and is being evaluated. It is subject to change and could break backwards compatibility.

## 6.8 telux::loc Namespace Reference

### Data Structures

- struct [GlonassTimeInfo](#)
- struct [GnssData](#)
- struct [GnssKinematicsData](#)
- struct [GnssMeasurementInfo](#)
- class [IGnssSignalInfo](#)

*IGnssSignalInfo* provides interface to retrieve GNSS data information like jammer metrics and automatic gain control for satellite signal type. [More...](#)
- class [IGnssSVInfo](#)

*IGnssSVInfo* provides interface to retrieve the list of SV info available and whether altitude is assumed or calculated. [More...](#)
- class [IGpsTime](#)

*IGpsTime* provides interface to get current GPS week and elapsed time in current GPS week. [More...](#)
- class [ILocationConfigurator](#)

*ILocationConfigurator* allows for the enablement/disablement of the time uncertainty. It also allows to set the threshold and the required power level for the configureCTunc API. [More...](#)
- class [ILocationInfo](#)

*ILocationInfo* provides interface to get basic position related information like latitude, longitude, altitude, timestamp and other information like time stamp, session status,. [More...](#)
- class [ILocationInfoBase](#)

*ILocationInfoBase* provides interface to get basic position related information like latitude, longitude, altitude, timestamp. [More...](#)
- class [ILocationInfoEx](#)

*ILocationInfoEx* provides interface to get richer position related information like latitude, longitude, altitude and other information like time stamp, session status, dop, reliabilities, uncertainties etc. [More...](#)
- class [ILocationListener](#)

*Listener* class for getting location updates and satellite vehicle information. [More...](#)
- class [ILocationManager](#)

*ILocationManager* provides interface to register and remove listeners. It also allows to set and get configuration/ criteria for position reports. The new APIs([registerListenerEx](#), [deRegisterListenerEx](#), [startDetailedReports](#), [startBasicReports](#)) and old/deprecated APIs([registerListener](#), [removeListener](#), [setPositionReportTimeout](#), [setHorizontalAccuracyLevel](#), [setMinIntervalForReports](#)) should not be used interchangeably, either the new APIs should be used or the old APIs should be used. [More...](#)

- class [ILocationSystemInfoListener](#)
- class [ISensorDataUsage](#)

*Specifies the sensors used for calculating the fixes and the type of measurements which were aided by sensor data. [More...](#)*
- class [ISVInfo](#)

*ISVInfo provides interface to retrieve information about Satellite Vehicles, their position and health status. [More...](#)*
- struct [LeapSecondChangeInfo](#)
- struct [LeapSecondInfo](#)
- class [LocationFactory](#)

*LocationFactory allows creation of location manager. [More...](#)*
- struct [LocationSystemInfo](#)
- struct [SystemTime](#)
- union [SystemTimeInfo](#)
- struct [TimeInfo](#)

## 6.9 telux::power Namespace Reference

### Data Structures

- class [ITcuActivityListener](#)

*Listener class for getting notifications related to TCU-activity state and also the updates related to TCU-activity service status. The client needs to implement these methods as briefly as possible and avoid blocking calls in it. The methods in this class can be invoked from multiple different threads. Client needs to make sure that the implementation is thread-safe. [More...](#)*
- class [ITcuActivityManager](#)

*ITcuActivityManager provides interface to register and de-register listeners (to get TCU-activity state updates). And also API to initiate TCU-activity state transition. [More...](#)*
- class [PowerFactory](#)

*PowerFactory allows creation of TCU-activity manager instance. [More...](#)*

## 6.10 telux::rsp Namespace Reference

## Data Structures

- struct [CustomHeader](#)

- class [IHttpTransactionListener](#)

*The interface listens for indication to perform HTTP request and send back the response for HTTP request to modem. [More...](#)*

- class [IHttpTransactionManager](#)

*IHttpTransactionManager is the interface to service HTTP related requests from the modem, for Sim profile update related operations. [More...](#)*

- class [ISimProfileListener](#)

*The interface listens for profile download indication and keep track of download and install progress of profile. [More...](#)*

- class [ISimProfileManager](#)

*ISimProfileManager is a primary interface for remote eUICCs (eSIMs or embedded SIMs) provisioning. This interface provides APIs to add, delete, set profile on the eUICC. [More...](#)*

- class [SimProfile](#)

*SimProfile class represents single eUICC profile on the card. [More...](#)*

- class [SimProfileFactory](#)

*SimProfileFactory is the central factory to create all eUICC manager class instances. [More...](#)*

## 6.10.1 Typedef Documentation

**6.10.1.1** `using telux::rsp::ProfileListResponseCb = typedef std::function<void( const std::vector<std::shared_ptr<SimProfile>> &profiles, telux::common::← ErrorCode error)>`

This function is called with the response to requestProfileList API.

The callback can be invoked from multiple different threads. The implementation should be thread safe.

### Parameters

in	<i>info</i>	Profiles information <a href="#">SimProfile</a> .
in	<i>error</i>	Return code which indicates whether the operation succeeded or not. ErrorCode.

### Note

Eval: This is a new API and is being evaluated. It is subject to change and could break backwards compatibility.

## 6.11 telux::tel Namespace Reference

## Data Structures

- struct [CardReaderStatus](#)
- class [CdmaCellIdentity](#)
- class [CdmaCellInfo](#)
- class [CdmaSignalStrengthInfo](#)
- class [CellInfo](#)
- struct [CellularCapabilityInfo](#)
- struct [ECallModeInfo](#)
- struct [ECallMsdControlBits](#)
- struct [ECallMsdData](#)
- struct [ECallMsdOptionals](#)
- struct [ECallOptionalPdu](#)
- struct [ECallVehicleIdentificationNumber](#)
- struct [ECallVehicleLocation](#)
- struct [ECallVehicleLocationDelta](#)
- struct [ECallVehiclePropulsionStorageType](#)
- class [GsmCellIdentity](#)
- class [GsmCellInfo](#)
- class [GsmSignalStrengthInfo](#)
- class [IAtrResponseCallback](#)
- class [ICall](#)

*ICall* represents a call in progress. An *ICall* cannot be directly created by the client, rather it is returned as a result of instantiating a call or from the *PhoneListener* when receiving an incoming call. [More...](#)

- class [ICallListener](#)

*A listener class for monitoring changes in call, including call state change and ECall state change. Override the methods for the state that you wish to receive updates for. [More...](#)*

- class [ICallManager](#)

*Call Manager is the primary interface for call related operations Allows to conference calls, swap calls, make normal voice call and emergency call, send and update MSD pdu. [More...](#)*

- class [ICard](#)

*ICard* represents currently inserted UICC or eUICC. [More...](#)

- class [ICardApp](#)

*Represents a single card application. [More...](#)*

- class [ICardChannelCallback](#)

- class [ICardCommandCallback](#)

- class [ICardListener](#)

- class [ICardManager](#)

- class [ICardReaderCallback](#)

- struct [IccResult](#)

- class [ICellularCapabilityCallback](#)

- class [IMakeCallCallback](#)

*Interface for Make Call callback object. Client needs to implement this interface to get single shot responses for commands like make call. [More...](#)*

- class [INetworkSelectionListener](#)

*Listener class for getting network selection mode change notification. [More...](#)*

- class [INetworkSelectionManager](#)

*Network Selection Manager class provides the interface to get and set network selection mode, preferred network list and scan available networks. [More...](#)*

- class [IOperatingModeCallback](#)

- class [IPhone](#)

*This class allows getting system information and registering for system events. Each Phone instance is associated with a single SIM. So on a dual SIM device you would have 2 Phone instances. [More...](#)*

- class [IPhoneListener](#)

*A listener class for monitoring changes in specific telephony states on the device, including service state and signal strength. Override the methods for the state that you wish to receive updates for. [More...](#)*

- class [IPhoneManager](#)

*Phone Manager creates one or more phones based on SIM slot count, it allows clients to register for notification of system events. Clients should check if the subsystem is ready before invoking any of the APIs. [More...](#)*

- class [IRemoteSimListener](#)

*A listener class for getting remote SIM notifications. [More...](#)*

- class [IRemoteSimManager](#)

*[IRemoteSimManager](#) provides APIs for remote SIM related operations. This allows a device to use a SIM card on another device for its WWAN modem functionality. The SIM provider service is the endpoint that interfaces with the SIM card (e.g. over bluetooth) and sends/receives data to the other endpoint, the modem. The modem sends requests to the SIM provider service to interact with the SIM card (e.g. power up, transmit APDU, etc.), and is notified of events (e.g. card errors, resets, etc.). This API is used by the SIM provider endpoint to provide a SIM card to the modem. [More...](#)*

- class [ISapCardCommandCallback](#)

- class [ISapCardManager](#)

*[ISapCardManager](#) provide APIs for SAP related operations. [More...](#)*

- class [IServingSystemListener](#)

*Listener class for getting radio access technology mode preference change notification. [More...](#)*

- class [IServingSystemManager](#)

*Serving System Manager class provides the API to request and set service domain preference and RAT preference. [More...](#)*

- class [ISignalStrengthCallback](#)

*Interface for Signal strength callback object. Client needs to implement this interface to get single shot responses for commands like get signal strength. [More...](#)*

- class [ISmsAddressCallback](#)

- class [ISmsListener](#)

*A listener class for monitoring incoming SMS. Override the methods for the state that you wish to receive updates for. [More...](#)*

- class [ISmsManager](#)

*SMS Manager class is the primary interface to send and receive SMS messages. It allows to send an SMS in several formats and sizes. [More...](#)*

- class [ISubscription](#)

*Subscription returns information about network operator subscription details pertaining to a SIM card. [More...](#)*

- class [ISubscriptionListener](#)

*A listener class for receiving device subscription information. The methods in listener can be invoked from multiple different threads. The implementation should be thread safe. [More...](#)*

- class [ISubscriptionManager](#)

- class [IVoiceServiceStateCallback](#)

*Interface for voice service state callback object. Client needs to implement this interface to get single shot responses for commands like request voice radio technology. [More...](#)*

- class [LteCellIdentity](#)

- class [LteCellInfo](#)

- class [LteSignalStrengthInfo](#)

- struct [MessageAttributes](#)

*Contains structure of message attributes like encoding type, number of segments, characters left in last segment. [More...](#)*

- class [OperatorInfo](#)

- struct [OperatorStatus](#)

- class [PhoneFactory](#)

*PhoneFactory is the central factory to create all Telephony SDK Classes and services. [More...](#)*

- struct [PreferredNetworkInfo](#)

- class [SignalStrength](#)

- struct [SimRatCapability](#)

- class [SmsMessage](#)  
A Short Message Service message. [More...](#)
- class [TdsdmaCellIdentity](#)
- class [TdsdmaCellInfo](#)
- class [TdsdmaSignalStrengthInfo](#)
- class [VoiceServiceInfo](#)
- class [WcdmaCellIdentity](#)
- class [WcdmaCellInfo](#)
- class [WcdmaSignalStrengthInfo](#)

## 6.11.1 Typedef Documentation

### 6.11.1.1 using `telux::tel::MakeCallCallback = typedef std::function<void(telux::common::ErrorCode error, std::shared_ptr<ICall> call)>`

This function is called with the response to make normal call and emergency call.

The callback can be invoked from multiple different threads. The implementation should be thread safe.

#### Parameters

out	<i>error</i>	ErrorCode
out	<i>call</i>	Pointer to Call object or nullptr in case of failure

### 6.11.1.2 using `telux::tel::PinOperationResponseCb = typedef std::function<void(int retryCount, telux::common::ErrorCode error)>`

This function is called with the response to pin operations like change pin password, unlock card and set card lock.

#### Parameters

in	<i>retryCount</i>	No of retry attempts left
in	<i>error</i>	Return code for whether the operation succeeded or failed

#### Note

Eval: This is a new API and is being evaluated. It is subject to change and could break backwards compatibility.

### 6.11.1.3 using `telux::tel::QueryFdnLockResponseCb = typedef std::function<void(bool isAvailable, bool isEnabled, telux::common::ErrorCode error)>`

This function is called with the response to queryFdnLockState API.

in	<i>isAvailable</i>	Determine FDN lock state availability
in	<i>isEnabled</i>	Determine FDN lock state i.e enable or disable
in	<i>error</i>	Return code for whether the operation succeeded or failed

**Note**

Eval: This is a new API and is being evaluated. It is subject to change and could break backwards compatibility.

#### 6.11.1.4 using `telux::tel::QueryPin1LockResponseCb = typedef std::function<void(bool state, telux::common::ErrorCode error)>`

This function is called with the response to queryPin1LockState API.

**Parameters**

in	<i>state</i>	Determine state whether enabled or disabled
in	<i>error</i>	Return code for whether the operation succeeded or failed

**Note**

Eval: This is a new API and is being evaluated. It is subject to change and could break backwards compatibility.

#### 6.11.1.5 using `telux::tel::EidResponseCallback = typedef std::function<void(const std::string &eid, telux::common::ErrorCode error)>`

This function is called with the response to requestEid API.

The callback can be invoked from multiple different threads. The implementation should be thread safe.

**Parameters**

in	<i>eid</i>	eUICC identifier.
in	<i>error</i>	Return code which indicates whether the operation succeeded or not. ErrorCode

**Note**

Eval: This is a new API and is being evaluated. It is subject to change and could break backwards compatibility.

#### 6.11.1.6 using `telux::tel::RatMask = typedef std::bitset<16>`

16 bit mask that denotes which of the radio access technologies defined in RatType enum are used for preferred networks.



**6.11.1.7 using telux::tel::SelectionModeResponseCallback = typedef std↔  
::function<void(NetworkSelectionMode mode, telux::common::ErrorCode  
error)>**

This function is called with the response to requestNetworkSelectionMode API.

The callback can be invoked from multiple different threads. The implementation should be thread safe.

#### Parameters

in	<i>mode</i>	<a href="#">NetworkSelectionMode</a>
in	<i>error</i>	Return code which indicates whether the operation succeeded or not ErrorCode

**6.11.1.8 using telux::tel::PreferredNetworksCallback = typedef std↔::function<void(std↔  
::vector<PreferredNetworkInfo> info, std↔::vector<PreferredNetworkInfo>  
staticInfo, telux::common::ErrorCode error)>**

This function is called with the response to requestPreferredNetworks API.

The callback can be invoked from multiple different threads. The implementation should be thread safe.

#### Parameters

in	<i>info</i>	3GPP preferred networks list i.e PLMN list.
in	<i>staticInfo</i>	Static 3GPP preferred networks list i.e OPLMN list.
in	<i>error</i>	Return code which indicates whether the operation succeeded or not. ErrorCode

**6.11.1.9 using telux::tel::NetworkScanCallback = typedef std↔::function<void(std↔  
::vector<OperatorInfo> operatorInfos, telux::common::ErrorCode  
error)>**

This function is called with the response to performNetworkScan API.

The callback can be invoked from multiple different threads. The implementation should be thread safe.

#### Parameters

in	<i>operatorInfos</i>	Operators info with details of network operator name, MCC, MNC and status.
in	<i>error</i>	Return code which indicates whether the operation succeeded or not. ErrorCode

### 6.11.1.10 using telux::tel::VoiceRadioTechResponseCb = typedef std::function<void(telux::tel::RadioTechnology radioTech, telux::common::ErrorCode error)>

This function is called with the response to requestVoiceRadioTechnology API.

The callback can be invoked from multiple different threads. The implementation should be thread safe.

#### Parameters

in	<i>radioTech</i>	Pointer to radio technology
in	<i>error</i>	Return code for whether the operation succeeded or failed <ul style="list-style-type: none"> <li><a href="#">telux::common::ErrorCode::SUCCESS</a></li> <li><a href="#">telux::common::ErrorCode::RADIO_NOT_AVAILABLE</a></li> <li><a href="#">telux::common::ErrorCode::GENERIC_FAILURE</a></li> </ul>

### 6.11.1.11 using telux::tel::CellInfoCallback = typedef std::function<void(std::vector<std::shared\_ptr<CellInfo>> cellInfoList, telux::common::ErrorCode error)>

This function is called with the response to requestCellInfo API.

The callback can be invoked from multiple different threads. The implementation should be thread safe.

#### Parameters

out	<i>cellInfoList</i>	vector of shared pointers to cell info object
out	<i>error</i>	Return code for whether the operation succeeded or failed

### 6.11.1.12 using telux::tel::ECallGetOperatingModeCallback = typedef std::function<void(ECallMode eCallMode, telux::common::ErrorCode error)>

This function is called with the response to requestECallOperatingMode API.

The callback can be invoked from multiple different threads. The implementation should be thread safe.

#### Parameters

out	<i>eCallMode</i>	<a href="#">ECallMode</a>
out	<i>error</i>	Return code for whether the operation succeeded or failed

#### Note

Eval: This is a new API and is being evaluated. It is subject to change and could break backwards compatibility.

**6.11.1.13** using telux::tel::RATCapabilitiesMask = typedef std::bitset<16>

**6.11.1.14** using telux::tel::VoiceServiceTechnologiesMask = typedef std::bitset<16>

**6.11.1.15** using telux::tel::SapStateResponseCallback = typedef std::function<void(SapState sapState, telux::common::ErrorCode error)>

This function is called with the response to requestSapState API.

The callback can be invoked from multiple different threads. The implementation should be thread safe.

#### Parameters

in	<i>sapState</i>	<a href="#">SapState</a> of SIM access profile (SAP) connection
in	<i>error</i>	Return code for whether the operation succeeded or failed

**6.11.1.16** using telux::tel::RatPreference = typedef std::bitset<16>

16 bit mask that denotes which of the radio access technology mode preference defined in RatPrefType enum are used to set or get RAT preference.

**6.11.1.17** using telux::tel::RatPreferenceCallback = typedef std::function<void(RatPreference preference, telux::common::ErrorCode error)>

This function is called with the response to requestRatPreference API.

The callback can be invoked from multiple different threads. The implementation should be thread safe.

#### Parameters

in	<i>preference</i>	<a href="#">RatPreference</a>
in	<i>error</i>	Return code which indicates whether the operation succeeded or not ErrorCode

**6.11.1.18** using telux::tel::ServiceDomainPreferenceCallback = typedef std::function<void(ServiceDomainPreference preference, telux::common::ErrorCode error)>

This function is called with the response to requestServiceDomainPreference API.

The callback can be invoked from multiple different threads. The implementation should be thread safe.

#### Parameters

in	<i>preference</i>	<a href="#">ServiceDomainPreference</a>
in	<i>error</i>	Return code which indicates whether the operation succeeded or not ErrorCode

## 6.12 telux::therm Namespace Reference

### Data Structures

- struct [BoundCoolingDevice](#)

- class [ICoolingDevice](#)

*ICoolingDevice* provides interface to get type of the cooling device, the maximum throttle state and the currently requested throttle state of the cooling device. [More...](#)

- class [IThermalManager](#)

*IThermalManager* provides interface to get thermal zone and cooling device information. [More...](#)

- class [IThermalShutdownListener](#)

*Listener* class for getting notifications when automatic thermal shutdown mode is enabled/ disabled or will be enabled imminently. The client needs to implement these methods as briefly as possible and avoid blocking calls in it. The methods in this class can be invoked from multiple different threads. Client needs to make sure that the implementation is thread-safe. [More...](#)

- class [IThermalShutdownManager](#)

*IThermalShutdownManager* class provides interface to enable/disable automatic thermal shutdown. Additionally it facilitates to register for notifications when the automatic shutdown mode changes. [More...](#)

- class [IThermalZone](#)

*IThermalZone* provides interface to get type of the sensor, the current temperature reading, trip points and the cooling devices binded etc. [More...](#)

- class [ITripPoint](#)

*ITripPoint* provides interface to get trip point type, trip point temperature and hysteresis value for that trip point. [More...](#)

- class [ThermalFactory](#)

*ThermalFactory* allows creation of thermal manager. [More...](#)

# 7 Data Structure Documentation

---

## 7.1 telux::cv2x::ICv2xListener Class Reference

Cv2x Radio Manager listeners implement this interface.

### Public member functions

- virtual void `onStatusChanged` (`Cv2xStatus` status)
- virtual void `onStatusChanged` (`Cv2xStatusEx` status)
- virtual `~ICv2xListener` ()

Cv2x Radio Manager listeners implement this interface.

### 7.1.1 Constructors and Destructors

#### 7.1.1.1 virtual telux::cv2x::ICv2xListener::~~ICv2xListener ( ) [virtual]

Destructor for `ICv2xListener`

#### Note

Eval: This is a new API and is being evaluated. It is subject to change and could break backwards compatibility.

### 7.1.2 Member Function Documentation

#### 7.1.2.1 virtual void telux::cv2x::ICv2xListener::onStatusChanged ( Cv2xStatus *status* ) [virtual]

Called when the status of the CV2X radio has changed.

#### Parameters

in	<i>status</i>	- CV2X radio status.
----	---------------	----------------------

#### Note

Eval: This is a new API and is being evaluated. It is subject to change and could break backwards compatibility.

**Deprecated** use `onStatusChanged(Cv2xStatusEx status)`

### 7.1.2.2 virtual void telux::cv2x::ICv2xListener::onStatusChanged ( Cv2xStatusEx *status* ) [virtual]

Called when the status of the CV2X radio has changed.

#### Parameters

in	<i>status</i>	- CV2X radio status.
----	---------------	----------------------

#### Note

Eval: This is a new API and is being evaluated. It is subject to change and could break backwards compatibility.

## 7.2 telux::data::IEspFilter Class Reference

This class represents a IP Filter for the ESP, get the new instance from [telux::data::DataFactory](#).

#### Public member functions

- virtual [EspInfo](#) `getEspInfo ()=0`
- virtual [telux::common::Status](#) `setEspInfo (const EspInfo &espInfo)=0`
- virtual `~IEspFilter ()`

This class represents a IP Filter for the ESP, get the new instance from [telux::data::DataFactory](#).

### 7.2.1 Constructors and Destructors

#### 7.2.1.1 virtual telux::data::IEspFilter::~~IEspFilter ( ) [virtual]

Destructor for [IEspFilter](#)

### 7.2.2 Member Function Documentation

#### 7.2.2.1 virtual EspInfo telux::data::IEspFilter::getEspInfo ( ) [pure virtual]

Get the ESP header info

#### Returns

[telux::data::EspInfo](#)

#### Note

Eval: This is a new API and is being evaluated. It is subject to change and could break backwards compatibility.

### 7.2.2.2 virtual telux::common::Status telux::data::IEspFilter::setEspInfo ( const EspInfo & espInfo ) [pure virtual]

sets the ICMP header info

#### Parameters

in	espInfo	EspInfo structure telux::data::EspInfo
----	---------	--

#### Returns

Immediate status of [setEspInfo\(\)](#) request sent i.e. success or suitable status code.

#### Note

Eval: This is a new API and is being evaluated. It is subject to change and could break backwards compatibility.

## 7.3 telux::data::IcmpFilter Class Reference

This class represents a IP Filter for the ICMP, get the new instance from [telux::data::DataFactory](#).

#### Public member functions

- virtual [IcmpInfo](#) [getIcmpInfo](#) ()=0
- virtual [telux::common::Status](#) [setIcmpInfo](#) (const [IcmpInfo](#) &icmpInfo)=0
- virtual [~IcmpFilter](#) ()

This class represents a IP Filter for the ICMP, get the new instance from [telux::data::DataFactory](#).

### 7.3.1 Constructors and Destructors

#### 7.3.1.1 virtual telux::data::IcmpFilter::~~IcmpFilter ( ) [virtual]

Destructor for [IcmpFilter](#)

### 7.3.2 Member Function Documentation

#### 7.3.2.1 virtual IcmpInfo telux::data::IcmpFilter::getIcmpInfo ( ) [pure virtual]

Get the ICMP header info

#### Returns

[telux::data::IcmpInfo](#)

**Note**

Eval: This is a new API and is being evaluated. It is subject to change and could break backwards compatibility.

### 7.3.2.2 virtual telux::common::Status telux::data::IcmpFilter::setIcmpInfo ( const IcmpInfo & icmpInfo ) [pure virtual]

sets the ICMP header info

**Parameters**

in	<i>icmpInfo</i>	TcpInfo structure <a href="#">telux::data::IcmpInfo</a>
----	-----------------	---

**Returns**

Immediate status of [setIcmpInfo\(\)](#) request sent i.e. success or suitable status code.

**Note**

Eval: This is a new API and is being evaluated. It is subject to change and could break backwards compatibility.

## 7.4 telux::data::IIPFilter Class Reference

A IP filter class to add specific filters like what data will be allowed from the modem to the application processor. Only data packets that match the filter will be sent to the apps processor. Also used to configure Firewall rules.

**Public member functions**

- virtual [IPv4Info](#) [getIPv4Info](#) ()=0
- virtual [telux::common::Status](#) [setIPv4Info](#) (const [IPv4Info](#) &ipv4Info)=0
- virtual [IPv6Info](#) [getIPv6Info](#) ()=0
- virtual [telux::common::Status](#) [setIPv6Info](#) (const [IPv6Info](#) &ipv6Info)=0
- virtual [IpProtocol](#) [getIpProtocol](#) ()=0
- virtual [~IIPFilter](#) ()

A IP filter class to add specific filters like what data will be allowed from the modem to the application processor. Only data packets that match the filter will be sent to the apps processor. Also used to configure Firewall rules.

### 7.4.1 Constructors and Destructors

#### 7.4.1.1 virtual telux::data::IIPFilter::~~IIPFilter ( ) [virtual]

Destructor for [IIPFilter](#)



## 7.4.2 Member Function Documentation

### 7.4.2.1 virtual IPv4Info telux::data::llpFilter::getIPv4Info ( ) [pure virtual]

Get the IPv4 header info

#### Returns

[telux::data::IPv4Info](#)

#### Note

Eval: This is a new API and is being evaluated. It is subject to change and could break backwards compatibility.

### 7.4.2.2 virtual telux::common::Status telux::data::llpFilter::setIPv4Info ( const IPv4Info & *ipv4Info* ) [pure virtual]

sets the IPv4 header info

#### Parameters

in	<i>ipv4Info</i>	IPv4 structure <a href="#">telux::data::IPv4Info</a>
----	-----------------	--

#### Returns

Immediate status of [setIPv4Info\(\)](#) request sent i.e. success or suitable status code.

#### Note

Eval: This is a new API and is being evaluated. It is subject to change and could break backwards compatibility.

### 7.4.2.3 virtual IPv6Info telux::data::llpFilter::getIPv6Info ( ) [pure virtual]

Get the IPv6 header info

#### Returns

[telux::data::IPv6Info](#)

#### Note

Eval: This is a new API and is being evaluated. It is subject to change and could break backwards compatibility.

### 7.4.2.4 virtual telux::common::Status telux::data::llpFilter::setIPv6Info ( const IPv6Info & *ipv6Info* ) [pure virtual]

sets the IPv6 header info

in	<i>ipv6Info</i>	IPv6 structure <a href="#">telux::data::IPv6Info</a>
----	-----------------	--

**Returns**

Immediate status of [setIPv6Info\(\)](#) request sent i.e. success or suitable status code.

**Note**

Eval: This is a new API and is being evaluated. It is subject to change and could break backwards compatibility.

**7.4.2.5 virtual IpProtocol telux::data::IpFilter::getIpProtocol ( ) [pure virtual]**

Get the IpProtocol Number

**Returns**

[telux::data::IpProtocol](#)

**Note**

Eval: This is a new API and is being evaluated. It is subject to change and could break backwards compatibility.

**7.5 telux::common::IServiceStatusListener Class Reference****Public member functions**

- virtual void [onServiceStatusChange](#) ([ServiceStatus](#) status)
- virtual [~IServiceStatusListener](#) ()

**7.5.1 Constructors and Destructors****7.5.1.1 virtual telux::common::IServiceStatusListener::~~IServiceStatusListener ( ) [virtual]****7.5.2 Member Function Documentation****7.5.2.1 virtual void telux::common::IServiceStatusListener::onServiceStatusChange ( [ServiceStatus](#) *status* ) [virtual]**

This function is called when service status changes.

**Parameters**

in	<i>status</i>	- <a href="#">ServiceStatus</a>
----	---------------	---------------------------------

## 7.6 telux::data::ITcpFilter Class Reference

This class represents a IP Filter for the TCP, get the new instance from [telux::data::DataFactory](#).

### Public member functions

- virtual [TcpInfo](#) `getTcpInfo ()=0`
- virtual [telux::common::Status](#) `setTcpInfo (const TcpInfo &tcpInfo)=0`
- virtual `~ITcpFilter ()`

This class represents a IP Filter for the TCP, get the new instance from [telux::data::DataFactory](#).

### 7.6.1 Constructors and Destructors

#### 7.6.1.1 virtual `telux::data::ITcpFilter::~~ITcpFilter ( ) [virtual]`

Destructor for [ITcpFilter](#)

### 7.6.2 Member Function Documentation

#### 7.6.2.1 virtual `TcpInfo telux::data::ITcpFilter::getTcpInfo ( ) [pure virtual]`

Get the TCP header info

#### Returns

[telux::data::TcpInfo](#)

#### Note

Eval: This is a new API and is being evaluated. It is subject to change and could break backwards compatibility.

#### 7.6.2.2 virtual `telux::common::Status telux::data::ITcpFilter::setTcpInfo ( const TcpInfo & tcpInfo ) [pure virtual]`

sets the TCP header info

#### Parameters

in	<i>tcpInfo</i>	<a href="#">TcpInfo</a> structure <a href="#">telux::data::TcpInfo</a>
----	----------------	--

#### Returns

Immediate status of `setTcpInfo()` request sent i.e. success or suitable status code.

#### Note

Eval: This is a new API and is being evaluated. It is subject to change and could break backwards compatibility.

## 7.7 telux::audio::ITranscoder Class Reference

[ITranscoder](#) is used to convert one audio format to another audio format using the transcoding operation.

### Public member functions

- virtual `std::shared_ptr< IAudioBuffer > getWriteBuffer ()=0`
- virtual `std::shared_ptr< IAudioBuffer > getReadBuffer ()=0`
- virtual `telux::common::Status write (std::shared_ptr< IAudioBuffer > buffer, uint32_t isLastBuffer, TranscoderWriteResponseCb callback=nullptr)=0`
- virtual `telux::common::Status tearDown (telux::common::ResponseCallback callback=nullptr)=0`
- virtual `telux::common::Status read (std::shared_ptr< IAudioBuffer > buffer, uint32_t bytesToRead, TranscoderReadResponseCb callback=nullptr)=0`
- virtual `telux::common::Status registerListener (std::weak_ptr< ITranscodeListener > listener)=0`
- virtual `telux::common::Status deRegisterListener (std::weak_ptr< ITranscodeListener > listener)=0`

[ITranscoder](#) is used to convert one audio format to another audio format using the transcoding operation.

### 7.7.1 Member Function Documentation

#### 7.7.1.1 virtual `std::shared_ptr<IAudioBuffer> telux::audio::ITranscoder::getWriteBuffer ( ) [pure virtual]`

Get a buffer to be used for writing samples for transcoding operation.

#### Returns

a buffer or `nullptr` in case of failure.

#### Note

Eval: This is a new API and is being evaluated. It is subject to change and could break backwards compatibility.

#### 7.7.1.2 virtual `std::shared_ptr<IAudioBuffer> telux::audio::ITranscoder::getReadBuffer ( ) [pure virtual]`

Get a buffer to be used for reading samples from transcoding operation.

#### Returns

a buffer or `nullptr` in case of failure.

#### Note

Eval: This is a new API and is being evaluated. It is subject to change and could break backwards compatibility.

### 7.7.1.3 virtual telux::common::Status telux::audio::ITranscoder::write ( std::shared\_ptr< IAudioBuffer > *buffer*, uint32\_t *isLastBuffer*, TranscoderWriteResponseCb *callback* = nullptr ) [pure virtual]

Write Samples/Frames to transcode stream. First write starts transcoding operation.

Write in case of compressed audio format maintains a pipeline, if the callback returns with same number of bytes written as requested and no error occurred, user can send next buffer. If the number of bytes returned are not equal to the requested write size, then user needs to resend the buffer again from the leftover offset after waiting for the () event.

#### Parameters

in	<i>buffer</i>	buffer that needs to be transcoded.
in	<i>isLastBuffer</i>	represents whether this buffer is last buffer or not. Once last buffer is set no more write operations are required.
in	<i>callback</i>	callback to get the response of write.

#### Returns

Status of the request i.e. success or suitable status code.

#### Note

Eval: This is a new API and is being evaluated. It is subject to change and could break backwards compatibility.

### 7.7.1.4 virtual telux::common::Status telux::audio::ITranscoder::tearDown ( telux::common::ResponseCallback *callback* = nullptr ) [pure virtual]

It is mandatory to call this API after the end of a transcode operation or to abort a transcode operation. After this API call the [ITranscoder](#) object is no longer usable.

#### Parameters

in	<i>callback</i>	callback to get the response of tearDown.
----	-----------------	---

#### Returns

Status of the request i.e. success or suitable status code.

#### Note

Eval: This is a new API and is being evaluated. It is subject to change and could break backwards compatibility.

**7.7.1.5 virtual telux::common::Status telux::audio::ITranscoder::read ( std::shared\_ptr< IAudioBuffer > *buffer*, uint32\_t *bytesToRead*, TranscoderReadResponseCb *callback* = nullptr ) [pure virtual]**

Reads samples/Frames from transcoder during transcoding operation.

#### Parameters

in	<i>buffer</i>	stream buffer for read.
in	<i>bytesToRead</i>	specifying how many bytes to be read from stream.
in	<i>callback</i>	callback to get the response of read.

#### Returns

Status of the request i.e. success or suitable status code.

#### Note

Eval: This is a new API and is being evaluated. It is subject to change and could break backwards compatibility.

**7.7.1.6 virtual telux::common::Status telux::audio::ITranscoder::registerListener ( std::weak\_ptr< ITranscodeListener > *listener* ) [pure virtual]**

Register a listener to get notified for events of Transcoder.

#### Parameters

in	<i>listener</i>	Pointer of <a href="#">ITranscodeListener</a> object that processes the notification.
----	-----------------	---

#### Returns

Status of registerListener i.e success or suitable status code.

#### Note

Eval: This is a new API and is being evaluated. It is subject to change and could break backwards compatibility.

**7.7.1.7 virtual telux::common::Status telux::audio::ITranscoder::deRegisterListener ( std::weak\_ptr< ITranscodeListener > *listener* ) [pure virtual]**

Remove a previously registered listener.

#### Parameters

in	<i>listener</i>	Previously registered <a href="#">ITranscodeListener</a> that needs to be removed.
----	-----------------	--

## Returns

Status of deRegisterListener, success or suitable status code.

## Note

Eval: This is a new API and is being evaluated. It is subject to change and could break backwards compatibility.

## 7.8 telux::data::IUdpFilter Class Reference

This class represents a IP Filter for the UDP, get the new instance from [telux::data::DataFactory](#).

### Public member functions

- virtual [UdpInfo](#) `getUdpInfo ()=0`
- virtual [telux::common::Status](#) `setUdpInfo (const UdpInfo &udpInfo)=0`
- virtual `~IUdpFilter ()`

This class represents a IP Filter for the UDP, get the new instance from [telux::data::DataFactory](#).

### 7.8.1 Constructors and Destructors

#### 7.8.1.1 virtual `telux::data::IUdpFilter::~~IUdpFilter ( ) [virtual]`

Destructor for [IUdpFilter](#)

### 7.8.2 Member Function Documentation

#### 7.8.2.1 virtual `UdpInfo telux::data::IUdpFilter::getUdpInfo ( ) [pure virtual]`

Get the UDP header info

#### Returns

[telux::data::UdpInfo](#)

#### Note

Eval: This is a new API and is being evaluated. It is subject to change and could break backwards compatibility.

#### 7.8.2.2 virtual `telux::common::Status telux::data::IUdpFilter::setUdpInfo ( const UdpInfo & udpInfo ) [pure virtual]`

sets the UDP header info

in	<i>udpInfo</i>	UdpInfo structure <a href="#">telux::data::UdpInfo</a>
----	----------------	--

**Returns**

Immediate status of [setUdpInfo\(\)](#) request sent i.e. success or suitable status code.

**Note**

Eval: This is a new API and is being evaluated. It is subject to change and could break backwards compatibility.



## LEGAL INFORMATION

Your access to and use of this material, along with any documents, software, specifications, reference board files, drawings, diagnostics and other information contained herein (collectively this "Material"), is subject to your (including the corporation or other legal entity you represent, collectively "You" or "Your") acceptance of the terms and conditions ("Terms of Use") set forth below. If You do not agree to these Terms of Use, you may not use this Material and shall immediately destroy any copy thereof.

### 1) Legal Notice.

This Material is being made available to You solely for Your internal use with those products and service offerings of Qualcomm Technologies, Inc. ("Qualcomm Technologies"), its affiliates and/or licensors described in this Material, and shall not be used for any other purposes. If this Material is marked as "Qualcomm Internal Use Only", no license is granted to You herein, and You must immediately (a) destroy or return this Material to Qualcomm Technologies, and (b) report Your receipt of this Material to [qualcomm.support@qti.qualcomm.com](mailto:qualcomm.support@qti.qualcomm.com). This Material may not be altered, edited, or modified in any way without Qualcomm Technologies' prior written approval, nor may it be used for any machine learning or artificial intelligence development purpose which results, whether directly or indirectly, in the creation or development of an automated device, program, tool, algorithm, process, methodology, product and/or other output. Unauthorized use or disclosure of this Material or the information contained herein is strictly prohibited, and You agree to indemnify Qualcomm Technologies, its affiliates and licensors for any damages or losses suffered by Qualcomm Technologies, its affiliates and/or licensors for any such unauthorized uses or disclosures of this Material, in whole or part.

Qualcomm Technologies, its affiliates and/or licensors retain all rights and ownership in and to this Material. No license to any trademark, patent, copyright, mask work protection right or any other intellectual property right is either granted or implied by this Material or any information disclosed herein, including, but not limited to, any license to make, use, import or sell any product, service or technology offering embodying any of the information in this Material.

THIS MATERIAL IS BEING PROVIDED "AS IS" WITHOUT WARRANTY OF ANY KIND, WHETHER EXPRESSED, IMPLIED, STATUTORY OR OTHERWISE. TO THE MAXIMUM EXTENT PERMITTED BY LAW, QUALCOMM TECHNOLOGIES, ITS AFFILIATES AND/OR LICENSORS SPECIFICALLY DISCLAIM ALL WARRANTIES OF TITLE, MERCHANTABILITY, NON-INFRINGEMENT, FITNESS FOR A PARTICULAR PURPOSE, SATISFACTORY QUALITY, COMPLETENESS OR ACCURACY, AND ALL WARRANTIES ARISING OUT OF TRADE USAGE OR OUT OF A COURSE OF DEALING OR COURSE OF PERFORMANCE. MOREOVER, NEITHER QUALCOMM TECHNOLOGIES, NOR ANY OF ITS AFFILIATES AND/OR LICENSORS, SHALL BE LIABLE TO YOU OR ANY THIRD PARTY FOR ANY EXPENSES, LOSSES, USE, OR ACTIONS HOWSOEVER INCURRED OR UNDERTAKEN BY YOU IN RELIANCE ON THIS MATERIAL.

Certain product kits, tools and other items referenced in this Material may require You to accept additional terms and conditions before accessing or using those items.

Technical data specified in this Material may be subject to U.S. and other applicable export control laws. Transmission contrary to U.S. and any other applicable law is strictly prohibited.

Nothing in this Material is an offer to sell any of the components or devices referenced herein.

This Material is subject to change without further notification.

In the event of a conflict between these Terms of Use and the *Website Terms of Use* on [www.qualcomm.com](http://www.qualcomm.com) or the *Qualcomm Privacy Policy* referenced on [www.qualcomm.com](http://www.qualcomm.com), these Terms of Use will control. In the event of a conflict between these Terms of Use and any other agreement (written or click-through, including, without limitation any non-disclosure agreement) executed by You and Qualcomm Technologies or a Qualcomm Technologies affiliate and/or licensor with respect to Your access to and use of this Material, the other agreement will control.

These Terms of Use shall be governed by and construed and enforced in accordance with the laws of the State of California, excluding the U.N. Convention on International Sale of Goods, without regard to conflict of laws principles. Any dispute, claim or controversy arising out of or relating to these Terms of Use, or the breach or validity hereof, shall be adjudicated only by a court of competent jurisdiction in the county of San Diego, State of California, and You hereby consent to the personal jurisdiction of such courts for that purpose.

### 2) Trademark and Product Attribution Statements.

Qualcomm is a trademark or registered trademark of Qualcomm Incorporated. Arm is a registered trademark of Arm Limited (or its subsidiaries) in the U.S. and/or elsewhere. The Bluetooth® word mark is a registered trademark owned by Bluetooth SIG, Inc. Other product and brand names referenced in this Material may be trademarks or registered trademarks of their respective owners.

Snapdragon and Qualcomm branded products referenced in this Material are products of Qualcomm Technologies, Inc. and/or its subsidiaries. Qualcomm patented technologies are licensed by Qualcomm Incorporated.